

Utah Annual Report

2019 Labor Market Information

January 2021



**WORKFORCE
SERVICES**
RESEARCH & ANALYSIS

ANNUAL REPORT OF LABOR MARKET INFORMATION

Reference Period: 2019 Calendar Year

Published January 2021

UTAH DEPARTMENT OF WORKFORCE SERVICES

Workforce Research and Analysis Division

140 East 300 South

PO Box 45249

Salt Lake City, Utah 84145-9902

801-526-9469

jobs.utah.gov/wi

ACKNOWLEDGMENTS

The data contained in the Annual Report of Labor Market Information was prepared by the Workforce Research and Analysis Division of the Utah Department of Workforce Services in connection with its normal operations. Specifically, the labor force, employment and wage data were compiled in fulfilling contracts with the U.S. Bureau of Labor Statistics.

Many individuals within the Workforce Research and Analysis Division contributed to this publication. Special recognition is given to the following:

Alyssia Minaya
Mark Knold
Dave Fogerty

PUBLICATION AVAILABILITY

This publication is available in its entirety
on our website at:

[https://jobs.utah.gov/wi/pubs/em/annual/current
/index.html](https://jobs.utah.gov/wi/pubs/em/annual/current/index.html)

**Utah Department of Workforce Services
140 East 300 South
PO Box 45249
Salt Lake City, Utah 84145-9902**

To receive a listing of other publications, call:
801-526-9785

TABLE OF CONTENTS

| <u>SECTION</u> | <u>Page</u> |
|---|-------------|
| I. UTAH'S ECONOMY 2019 | 1 |
| UTAH'S LARGEST EMPLOYERS | 8 |
| II. UTAH CIVILIAN LABOR FORCE AND COMPONENTS EMPLOYEES ON NONAGRICULTURAL PAYROLLS | 9 |
| <u>Table</u> | |
| 1. Utah Civilian Labor Force and Components, by Month, 2019 | 8 |
| III. UTAH NONAGRICULTURAL PAYROLL DATA, 2019 | 11 |
| <u>Table</u> | |
| 2. Employees on Nonagricultural Payrolls in Utah, by NAICS Sector and Month, 2019 | 12 |
| 3. Employment Status of Utah's Civilian Noninstitutional Population by Sex & Age, 2019 | 13 |
| 4. Summary of Utah Nonagricultural Payroll Employment, Wages and Establishments, by NAICS Sector, 2019 | 14 |
| 5. Utah Nonagricultural Payroll Employment, Wages and Establishments, by NAICS Sector, 2019 | 15 |
| Employees on Nonagricultural Payrolls | 15 |
| Private Sector | 15 |
| Mining | 15 |
| Utilities | 15 |
| Construction | 15 |
| Manufacturing | 15 |
| Trade | 18 |
| Transportation & Warehousing | 20 |
| Information | 21 |
| Finance and Insurance | 21 |
| Real Estate and Rental and Leasing | 21 |
| Professional, Scientific, and Technical Services | 22 |
| Management of Companies and Enterprises | 22 |

TABLE OF CONTENTS (Cont.)

| <u>SECTION</u> | <u>Page</u> |
|---|-------------|
| III. UTAH NONAGRICULTURAL PAYROLL DATA, 2019 (Cont.) | |
| <u>Table</u> | |
| 5. Administrative and Waste Services | 22 |
| Educational Services | 22 |
| Health Care and Social Assistance | 23 |
| Arts, Entertainment and Recreation | 23 |
| Accommodation and Food Services | 23 |
| Other Services | 24 |
| Government..... | 24 |
| Federal | 24 |
| State | 26 |
| Local | 27 |
| 6. Hours and Earnings of Production or Nonsupervisory Workers in Utah Industries, 2019 | 30 |
| IV. COUNTY DATA, 2019 | 33 |
| <u>Table</u> | |
| 7. Utah Civilian Labor Force Employed and Unemployed by County, 2019 | 34 |
| 8. Business Births and Deaths Statewide by NAICS Sector, 2019 | 35 |
| 9. Nonagricultural Payroll Employment in Utah, by County and NAICS Sector, 2019 | 38 |
| 10. Employees on Nonagricultural Payrolls in Utah, by County and Month, 2019..... | 39 |
| 11. Nonagricultural Payroll Wages in Utah, by County and NAICS Sector, 2019 | 40 |
| 12. Nonagricultural Payroll Wages in Utah, by County and Quarter, 2019..... | 41 |

TABLE OF CONTENTS (Cont.)

| <u>SECTION</u> | <u>Page</u> |
|--|-------------|
| IV. COUNTY DATA (Cont.) | |
| <u>Table</u> | |
| 13. Average Monthly Nonagricultural Payroll Wage in Utah, by County and NAICS Sector, 2019 | 42 |
| 14. Average Monthly Nonagricultural Payroll Wage in Utah, by County and Quarter, 2019..... | 43 |
| 15. First Quarter Establishments in Utah, by County and NAICS Sector, 2019 | 44 |
| 16. Utah Establishments, Employment and Wages, by Firm Size and NAICS Sector, First Quarter 2019 | 45 |
| 17. Utah Establishments and Employment by Average Monthly Wage, First Quarter 2019..... | 53 |
| V. NONAGRICULTURAL EMPLOYMENT AND WAGES IN UTAH BY COMMUNITY, 2019 | 54 |
| <u>Table</u> | |
| 18. Nonagricultural Employment and Wages in Utah by Community, 2019..... | 55 |
| Cache County..... | 55 |
| Cache County Worksite Map..... | 57 |
| Davis County..... | 58 |
| Davis County Worksite Map | 60 |
| Salt Lake County | 61 |
| Salt Lake County Worksite Map..... | 64 |
| Utah County | 65 |
| Utah County Worksite Map..... | 68 |
| Washington County | 69 |
| Washington County Worksite Map | 71 |
| Weber County | 72 |
| Weber County Worksite Map..... | 74 |

TABLE OF CONTENTS (Cont.)

| <u>SECTION</u> | <u>Page</u> |
|--|---|
| <p>V. NONAGRICULTURAL EMPLOYMENT AND WAGES IN UTAH BY COMMUNITY, 2019 (Cont.)</p> <p> <u>Table</u></p> <p> 18. Nonagricultural Employment and Wages in Utah by Community, 2019 (Cont.)</p> <p> Selected Rural Cities</p> | <p>75</p> |
| <p>VI. HISTORICAL SERIES</p> <p> <u>Table</u></p> <p> 19. Employment, Wages and Establishments in Utah, By NAICS Sector, 2004-2019</p> <p> State Total</p> <p> Mining</p> <p> Utilities</p> <p> Construction</p> <p> Manufacturing</p> <p> Trade</p> <p> Transportation & Warehousing.....</p> <p> Information</p> <p> Finance and Insurance</p> <p> Real Estate and Rental and Leasing.....</p> <p> Professional, Scientific, and Technical Services</p> <p> Management of Companies and Enterprises</p> <p> Administrative and Support and Waste Management and Remediation Services</p> <p> Educational Services</p> <p> Health Care and Social Assistance</p> <p> Arts, Entertainment, and Recreation</p> <p> Accommodation and Food Services</p> <p> Other Services</p> <p> Government.....</p> <p> Federal</p> <p> State</p> <p> Local.....</p> | <p>80</p> <p>81</p> <p>81</p> <p>81</p> <p>81</p> <p>82</p> <p>82</p> <p>83</p> <p>83</p> <p>83</p> <p>83</p> <p>83</p> <p>84</p> <p>84</p> <p>84</p> <p>84</p> <p>84</p> <p>85</p> <p>85</p> <p>85</p> <p>85</p> <p>86</p> <p>86</p> <p>86</p> <p>86</p> |

TABLE OF CONTENTS (Cont.)

| <u>SECTION</u> | <u>Page</u> |
|---|-------------|
| <p>VI. HISTORICAL SERIES (Cont.)</p> <p><u>Table</u></p> | |
| <p>20. Employees on Nonagricultural Payrolls in Utah, by County 2012-2019</p> | 87 |
| <p>21. Nonagricultural Payroll Wages in Utah, by County 2012-2019</p> | 90 |
| <p>22. Average Monthly Nonagricultural Payroll Wages in Utah, by County 2012-2019</p> | 91 |
| <p>23. First Quarter Establishments in Utah, by County 2012-2019</p> | 93 |
| <p>24. Nonagricultural Employment by Community 2007-2019</p> | 93 |
| <p>Cache County</p> | 97 |
| <p>Davis County</p> | 94 |
| <p>Salt Lake County</p> | 93 |
| <p>Utah County</p> | 95 |
| <p>Washington County</p> | 98 |
| <p>Weber County</p> | 96 |
| <p>25. Nonagricultural Employment in Selected Rural Cities in Utah, 2015-2019</p> | 99 |
| <p>Non-Wasatch Front Counties Map</p> | 100 |
| <p>26. Utah Civilian Labor Force and Components, 1960-2019</p> | 101 |
| <p>27. Utah Nonagricultural Payroll Employment by NAICS Sector, 2000-2019</p> | 102 |
| <p>28. Utah Civilian Labor Force in Utah, by County, 2015-2019</p> | 103 |
| <p>29. Total Employment in Utah, by County, 2015-2019</p> | 104 |
| <p>30. Unemployment in Utah, by County, 2015-2019</p> | 105 |
| <p>31. Unemployment Rate in Utah, by County, 2015-2019</p> | 106 |

TABLE OF CONTENTS (Cont.)

| | |
|-------------------|-------------|
| | <u>Page</u> |
| DEFINITIONS | 107 |

TABLE OF CHARTS

| | |
|--|-------------|
| <u>SECTION</u> | <u>Page</u> |
| I. UTAH'S ECONOMY 2019 | 1 |
| Chart 1. Utah Statewide Employment Growth Rates, 1960-2019 | 2 |
| Chart 2. Utah County Employment Change, 2018-2019..... | 2 |
| Chart 3. Utah Non-farm Employment Change by Sector, 2018-2019..... | 3 |
| Chart 4. Utah Recession-Recovery Comparison by Industry, 2019..... | 4 |
| Chart 5. Utah Non-farm Employment Distribution, 2019 | 5 |
| IV. COUNTY DATA, 2019 | 33 |
| Chart 6. Establishment Births and Deaths by NAICS Sector, 2019 | 37 |
| Chart 7. Percent of March Employment and Establishments First Quarter 2019 | 52 |
| VI. HISTORICAL SERIES | 80 |
| Chart 8. Percent Change in Nonagricultural Employment, Metropolitan Counties, 2018-2019..... | 88 |
| Chart 9. Percent Change in Nonagricultural Employment, Selected Nonmetropolitan Counties, 2018-2019..... | 89 |

Utah's Economy — 2019

Mark Knold, Chief Economist

The decade's concluding year caps a chronicle centered on Utah's resilient rebound from the decade's starting position—the Great Recession's nadir. By 2012, Utah's characteristic year-over-year employment growth had resumed and has since featured yearly at-or-above-average (3.0%) employment gains. This vibrant decade-long economic story culminates in 2019.

The year's distinguishing characteristic is its 2.6% unemployment rate. A rate this low speaks to the power of an economy operating at its fullest extent. This is only the second time Utah's unemployment rate has been this low, matching another full-employment economy in 2007. In both years, these historically low unemployment rates signal a fully-employed and hard charging economy assembled across multiple years of robust expansion.

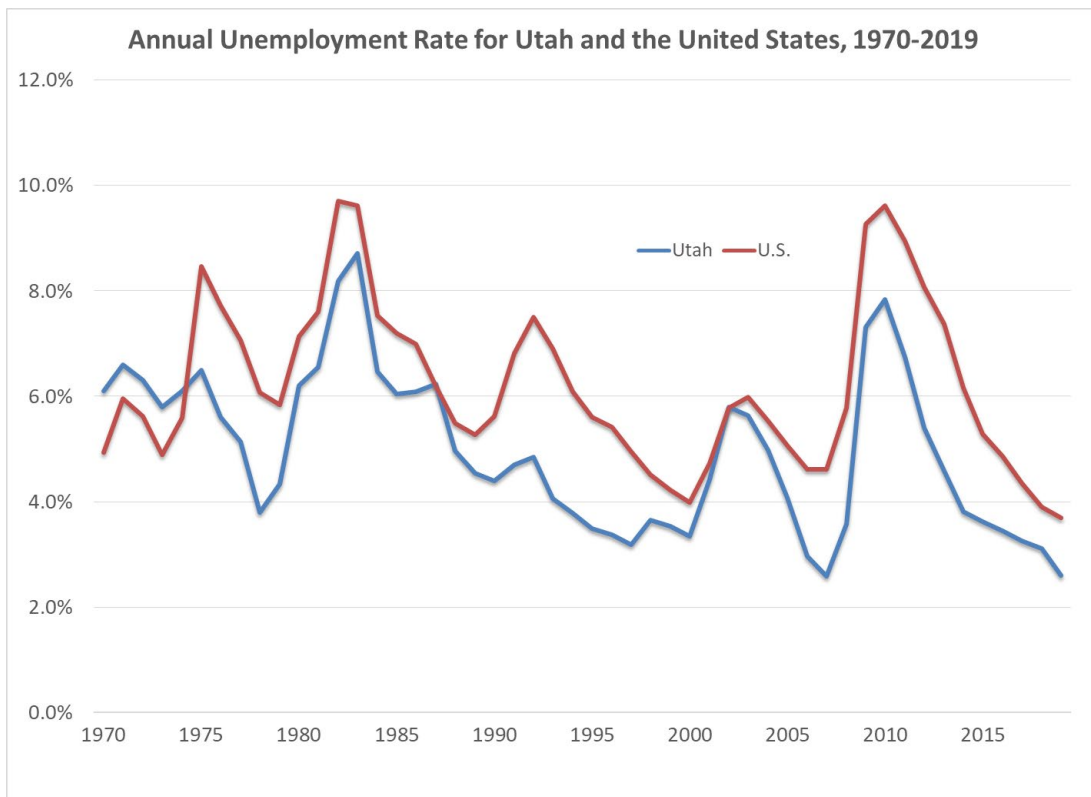

Long-running economic expansions tend to lift all ships. It is no surprise that possessing higher education increases one's employment outlook. Workers with the highest education encounter the lowest unemployment rates—even in the weakest of times. It is the lower education levels that undergo the most unemployment volatility, often being slowly and sometimes stubbornly re-employed by the economy. Utah's strong seven-year employment gains have shrunk the unemployment disparity between the highest and lowest education segments to the narrowest gap since these data points were made available in 2005. This melding shows itself through a

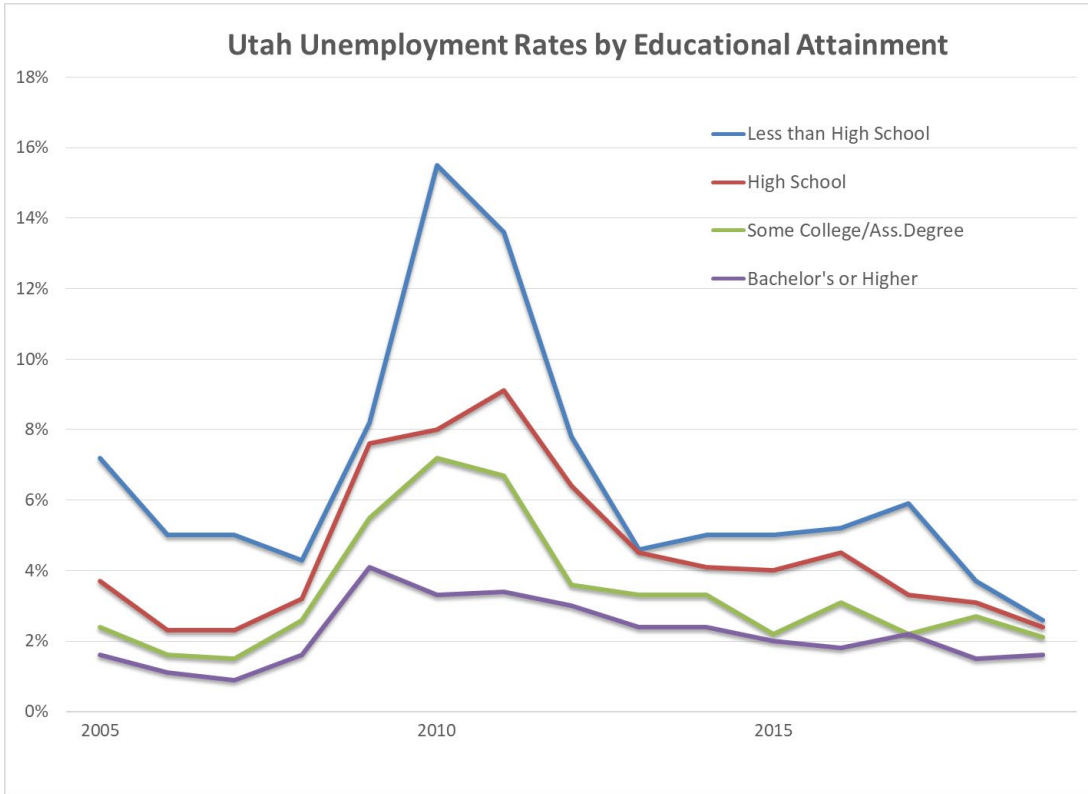

2.6% unemployment rate. This merging also speaks to the inclusive and fully utilizing character of the 2019 economic culmination.

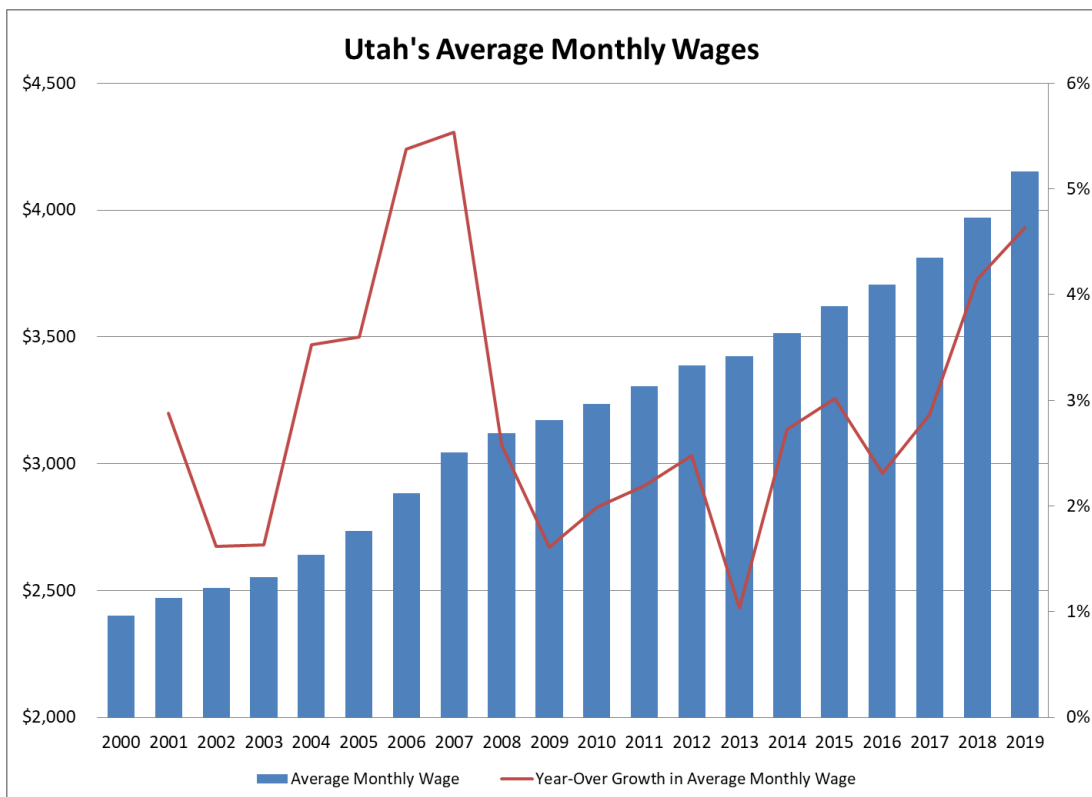

A textbook low-unemployment outcome of full employment across all education tiers is expected strong wage growth. A lack of formidable wage gains throughout much of the Great Recession's rebound was the Great Recession recovery's missing potency. But within the past two years, Utah's wage gains have risen substantially. These gains can anchor their existence upon all education tiers attaining full employment.

In Utah, 2019 marks a ninth year of employment growth. Seven of those nine have been characterized with over-the-year employment gains of 40,000 jobs or more. That is a robust amount of job growth for Utah, with the equivalent of adding roughly a year's worth of jobs year-after-year equal to the population of the City of Eagle Mountain.

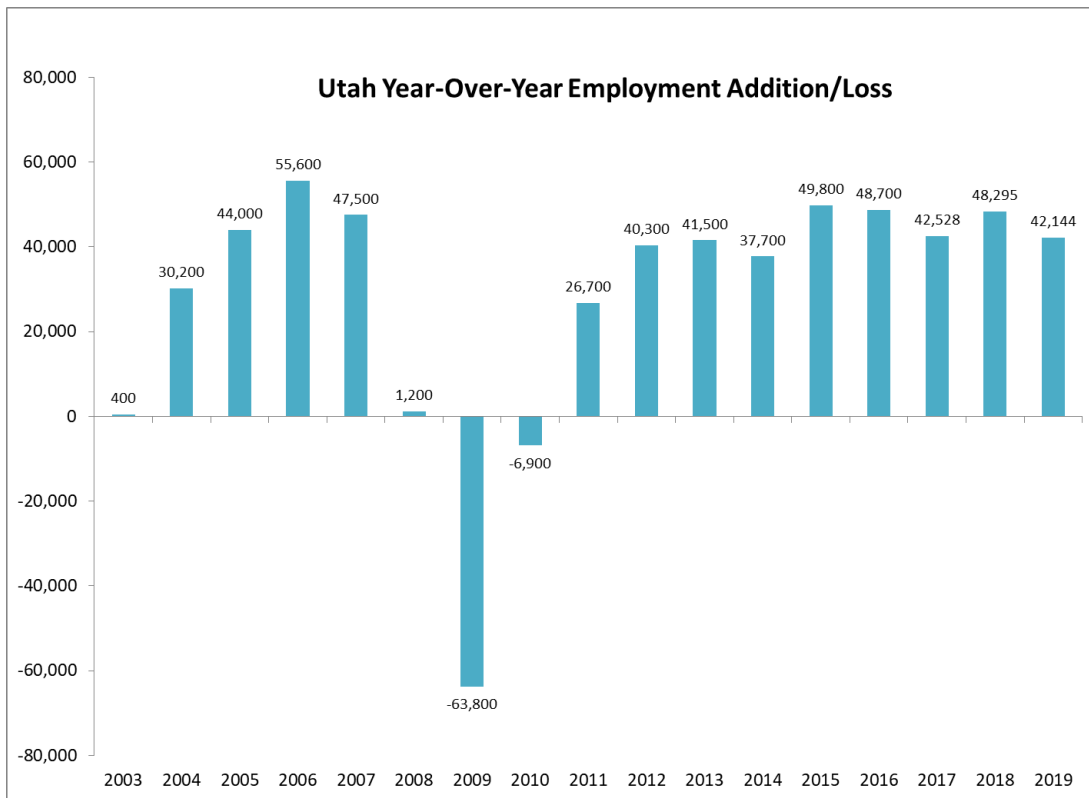

The year's overall job growth measures 2.8%. As the Utah economy gets bigger, it takes a larger quantity of jobs to keep up the high growth rates. Whereas two years ago over 42,000 new jobs produced a 3.0% job growth rate in Utah, just over 42,000 this year only produced a 2.8% job growth rate.

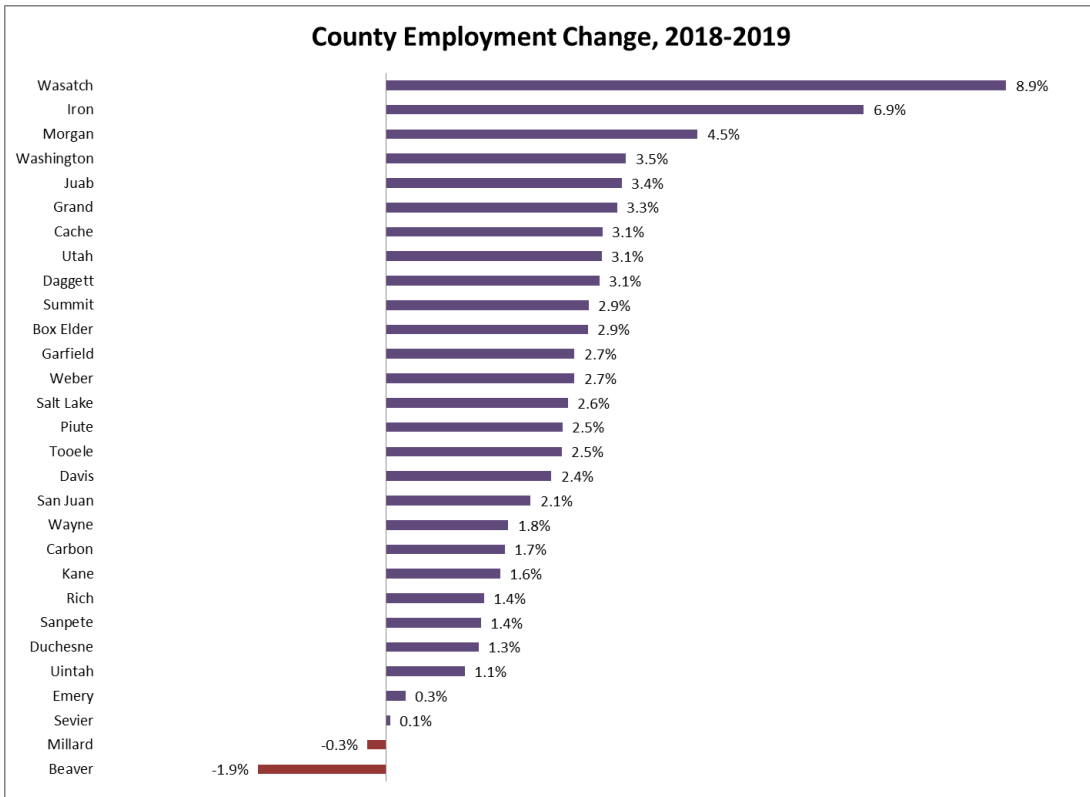

Nearly all counties are benefitting in Utah's economic prosperity. Wasatch, Iron, and Morgan counties had exceptionally high 2019 job growth rates. Only Millard and Beaver counties had fewer jobs in 2019 than in 2018.

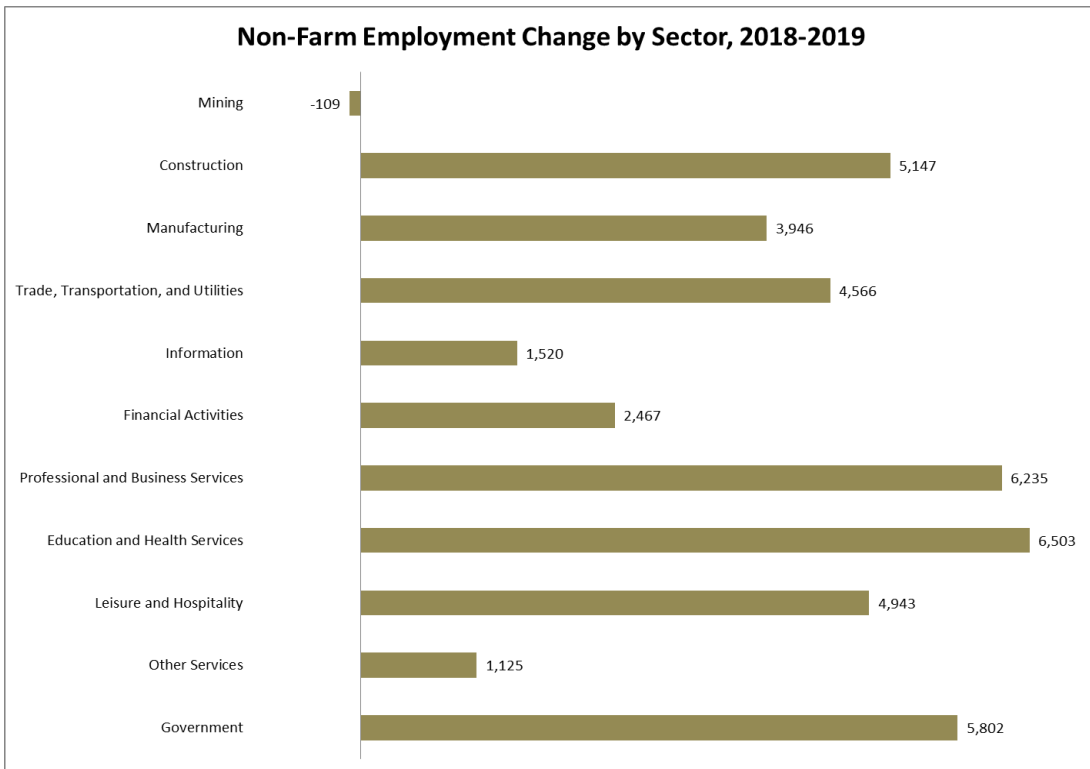

Employment by Industry

Mining is the only Utah industry group that lost jobs in 2019. A 100-job loss is not significant, but it does stand out and alone given the pervasiveness of job gains across all other industry sectors. Most of the losses were centered upon Salt Lake County where they could be effortlessly absorbed by other industries. The losses center on metal ore mining. Mining reaches across many Utah counties, and mining job gains or losses yo-yoed among the counties. But in total, that yo-yoing canceled each other out. Therefore, it was the job losses in Salt Lake County that tipped the overall state mining scale to job loss.

Construction always thrives in Utah when the economy is as vibrant as it was in 2019. Job gains amounted to over 5,000 positions, and job growth reached 4.9%. The gains are spread across numerous counties, but given its size and central standing in the Utah economy, over half are in Salt Lake County. Other county-level economic hotspots stand out, like Utah, Davis, and Washington counties, along with anomaly gains in Wasatch and Box Elder counties. Utah's 109,500 construction jobs are the most in Utah's history. At 7.0% of Utah's employment base, construction's percentage is exceeding the long-term norm, but is not alarming as it reflects a need for Utah infrastructure and housing to keep up with population growth and the house-building deficit across many years of the post-Great Recession environment.

Manufacturing gains in Utah continue to buck the national trend of declining manufacturing employment. Nearly 4,000 jobs developed in 2019 for a second straight year with a growth rate of 2.9%. The four major Wasatch Front counties accounted for 69% of all manufacturing job growth. Manufacturing is a proportionally heavy part of both Cache and Box Elder counties economies, and each experienced over 300 new jobs. Off the Wasatch Front manufacturing made noted gains in Sanpete, Iron, and Wasatch counties.

Trade, Transportation, and Utilities is a conglomeration of several industries and is the state's largest employment sector. It expanded in 2019 by over 4,500 new jobs, but that is less than 2018's 7,800 new jobs. Retail trade is the largest subsector, but grew by only 0.5%, which is much below the growth rates seen in recent years past. The downsizing pressures upon the big box retailers from online sales is an explaining factor. Transportation employment increased by 2,500 positions, led by air transportation and trucking.

Information is one of Utah's smaller industry sectors but had a good 2019 with the addition of over 1,500 new jobs. The industry's largest segments are publishing, motion picture production, broadcasting, telecommunications, data processing and hosting, and internet publishing and broadcasting. Publishing, telecommunications, and data processing are where the industry's job gains developed. There were some job losses in motion picture production.

Financial Activities employment increased by 2.8% with nearly 2,500 new jobs. A large percentage developed in Salt Lake County, but that is not unexpected as that county accounts for two-thirds of the state's financial employment. Gains outside of Salt Lake County are noted in Utah, Weber, Cache, and Washington counties.

Professional and Business Services added over 6,200 new jobs, the second highest job gains by industry. This is a commendable 3.3% job growth, but notably lower than last year's 5.1% pace. This is Utah's third largest employment sector. Professional and technical services is the sector's most impactful subset as it includes many high-paying, high-education jobs, including much of the high-technology classification. This segment added nearly 4,800 new jobs this year; a growth rate of 4.5%. The lesser-paying business services side grew by 1.0%, adding 900 new jobs.

Education and Health Services¹ is an industry where its product demand is driven by population growth. As Utah's population is generally a perpetual upswing, especially with recent additions from in-migration, this industry added more than 6,500 jobs. Most were in health services (4,900 jobs) as this is the largest segment. Educational services generated an additional 1,600 jobs.

Leisure and Hospitality businesses provide services in arts, entertainment, recreation, accommodation, and food service. In some Utah counties, especially those containing national parks and other outdoor attractions, this employment sector is one of the largest. Vibrant Utah and national economies help spur this industry along as tourism flourishes. Over 4,900 new jobs developed in 2019. Restaurants and lodging in the major metropolitan counties account for much of this gain, but in the smaller, rural Utah counties where this industry is so vital, over 900 jobs developed.

Other Services is somewhat of a miscellaneous catchall industry that contains a wide range of service activities, such as repair and maintenance, personal care, and membership organizations. In 2019, employment reached 42,379. That is an increase of more than 1,100 jobs and a 2.7% gain. Not surprisingly, most of this sector's jobs are in Salt Lake County.

All of the above industry sectors constitute the **Private Sector**, a conglomerated description of all industries not classified as government. This conglomeration accounts for 83.7% of all 2019 Utah employment. The private sector added 36,340 new jobs in 2019 for a growth rate of 2.9%. Salt Lake and Utah counties alone accounted for 65.7% of these private-sector employment gains.

Government consists of three classification levels — federal, state and local. Over 5,800 additional government jobs were created in 2019 across these three levels. Government is Utah's second largest employment sector as most of Utah's education entities are under government administration, whether K-12 or higher education. The largest is the aggregation of local government employment, as most K-12 education is administered by local governments. State government follows, with the dominating factors being education and healthcare. The federal government is the smallest of the three but is not insignificant with over 37,000 workers, including Hill Air Force Base, the Internal Revenue Service processing center, Utah's numerous national parks, the U.S. Forest Service, and other land management agencies.

¹ Only private sector employers included. Education or health care entities run by federal, state, or local government are included in the government employment totals.

Utah's Largest Employers

Annual Average Employment 2019

| Rank | Company Name | Industry | Employment Range |
|------|---|---------------------------------------|------------------|
| 1 | Intermountain Healthcare | Health Care | 20,000 + |
| 2 | University of Utah (Including Hospital) | Higher Education | 20,000 + |
| 3 | State of Utah | State Government | 20,000 + |
| 4 | Brigham Young University | Higher Education | 15,000-19,999 |
| 5 | Wal-Mart Associates | Warehouse Clubs/Supercenters | 15,000-19,999 |
| 6 | Hill Air Force Base (civilian employment) | Federal Government | 10,000-14,999 |
| 7 | Amazon.com Services | Courier/Express Delivery Service | 10,000-14,999 |
| 8 | Davis County School District | Public Education | 7,000-9,999 |
| 9 | Utah State University | Higher Education | 7,000-9,999 |
| 10 | Smith's Food and Drug Centers | Grocery Stores | 7,000-9,999 |
| 11 | Granite School District | Public Education | 7,000-9,999 |
| 12 | Alpine School District | Public Education | 7,000-9,999 |
| 13 | Jordan School District | Public Education | 7,000-9,999 |
| 14 | Salt Lake County | Local Government | 5,000-6,999 |
| 15 | Utah Valley University | Higher Education | 5,000-6,999 |
| 16 | U.S. Department of Treasury | Federal Government | 5,000-6,999 |
| 17 | U.S. Postal Service | Federal Government | 5,000-6,999 |
| 18 | The Canyons School District | Public Education | 5,000-6,999 |
| 19 | Delta Airlines | Air Transportation | 4,000-4,999 |
| 20 | The Home Depot | Home Centers | 4,000-4,999 |
| 21 | United Parcel Service | Courier/Express Delivery Service | 4,000-4,999 |
| 22 | Weber County School District | Public Education | 4,000-4,999 |
| 23 | Zions Bancorporation | Banking | 4,000-4,999 |
| 24 | Autoliv | Motor Vehicle Equipment Manufacturing | 3,000-3,999 |
| 25 | ARUP Laboratories, Inc. | Medical Laboratory | 3,000-3,999 |
| 26 | ATK Launch/Space Systems | Aerospace | 3,000-3,999 |
| 27 | Vivint | Electrical Contractors | 3,000-3,999 |
| 28 | Wells Fargo Bank | Banking | 3,000-3,999 |
| 29 | VA Hospital | Health Care | 3,000-3,999 |
| 30 | Maceys | Department Stores | 3,000-3,999 |
| 31 | Discover Products, Inc. | Consumer Loans | 3,000-3,999 |
| 32 | Costco | Warehouse Clubs/Supercenters | 3,000-3,999 |
| 31 | Nebo School District | Public Education | 3,000-3,999 |
| 32 | Salt Lake City School District | Public Education | 3,000-3,999 |
| 33 | Washington County School District | Public Education | 3,000-3,999 |
| 34 | Weber State University | Higher Education | 3,000-3,999 |
| 35 | Salt Lake City Corporation | Local Government | 3,000-3,999 |
| 36 | Harmons | Grocery Stores | 3,000-3,999 |
| 37 | L3 Technologies | Electronics Manufacturing | 3,000-3,999 |
| 38 | SkyWest Airlines | Air Transportation | 3,000-3,999 |
| 39 | America First Credit Union | Banking | 3,000-3,999 |
| 40 | Salt Lake Community College | Higher Education | 2,000-2,999 |
| 41 | Maverick Country Stores | Convenience Stores | 2,000-2,999 |
| 42 | Deseret Industries | Vocational Rehabilitation Services | 2,000-2,999 |
| 43 | DoTERRA International | Direct Selling | 2,000-2,999 |
| 44 | Utah Transit Authority | Public Transportation | 2,000-2,999 |
| 45 | Goldman Sachs | Banking/Investments | 2,000-2,999 |
| 46 | Cache County School District | Public Education | 2,000-2,999 |
| 47 | Target Corporation | Supercenters | 2,000-2,999 |
| 48 | Sizzling Platter, LLC (Sizzler & Little Caesar's) | Restaurants | 2,000-2,999 |
| 49 | Lowe's Home Center | Home Centers | 2,000-2,999 |
| 50 | C.R. England Trucking | Truck Transportation | 2,000-2,999 |
| 51 | Merit Medical Systems | Medical Manufacturing | 2,000-2,999 |
| 52 | Mountain America Credit Union | Banking | 2,000-2,999 |
| 53 | R1 RMC | Financial Services | 2,000-2,999 |
| 54 | JetBlue Airways Corporation | Air Transportation | 2,000-2,999 |

SECTION II

**UTAH CIVILIAN LABOR FORCE AND COMPONENTS
EMPLOYEES ON NONAGRICULTURAL PAYROLLS**

**By Month for 2019
Seasonally Adjusted for 2019**

EMPLOYMENT STATUS OF UTAH'S CIVILIAN NONINSTITUTIONAL POPULATION

**TABLE 1. UTAH CIVILIAN LABOR FORCE
AND COMPONENTS BY MONTH, 2019**

| | Average | January | February | March | April | May | June | July | August | September | October | November | December |
|-----------------------------|----------------|----------------|-----------------|--------------|--------------|------------|-------------|-------------|---------------|------------------|----------------|-----------------|-----------------|
| Civilian Labor Force | 1,607,687 | 1,580,516 | 1,587,922 | 1,590,434 | 1,590,603 | 1,599,711 | 1,612,516 | 1,616,418 | 1,615,398 | 1,615,873 | 1,623,876 | 1,629,725 | 1,629,253 |
| Employed | 1,565,782 | 1,531,292 | 1,538,249 | 1,542,143 | 1,548,501 | 1,558,514 | 1,564,412 | 1,572,783 | 1,572,679 | 1,581,009 | 1,589,815 | 1,595,969 | 1,594,013 |
| Unemployed | 41,906 | 49,224 | 49,673 | 48,291 | 42,102 | 41,197 | 48,104 | 43,635 | 42,719 | 34,864 | 34,061 | 33,756 | 35,240 |
| Rate | 2.6 | 3.1 | 3.1 | 3.0 | 2.6 | 2.6 | 3.0 | 2.7 | 2.6 | 2.2 | 2.1 | 2.1 | 2.2 |

SEASONALLY-ADJUSTED

| | January | February | March | April | May | June | July | August | September | October | November | December |
|-----------------------------|----------------|-----------------|--------------|--------------|------------|-------------|-------------|---------------|------------------|----------------|-----------------|-----------------|
| Civilian Labor Force | 1,581,779 | 1,583,689 | 1,585,267 | 1,586,487 | 1,587,815 | 1,590,502 | 1,595,978 | 1,601,441 | 1,606,085 | 1,610,853 | 1,617,037 | 1,622,443 |
| Employed | 1,532,394 | 1,535,434 | 1,538,066 | 1,540,433 | 1,542,357 | 1,545,287 | 1,550,525 | 1,556,358 | 1,562,718 | 1,569,807 | 1,577,859 | 1,582,820 |
| Unemployed | 49,385 | 48,255 | 47,201 | 46,054 | 45,458 | 45,215 | 45,453 | 45,083 | 43,367 | 41,046 | 39,178 | 39,623 |
| Rate | 3.1 | 3.0 | 3.0 | 2.9 | 2.9 | 2.8 | 2.8 | 2.8 | 2.7 | 2.5 | 2.4 | 2.4 |

Note: Estimates were not rounded for convenience rather than to denote accuracy. Data are preliminary.

Source: Utah Department of Workforce Services, Workforce Research & Analysis Division, Annual Report of Labor Market Information, 2019

SECTION III

**UTAH NONAGRICULTURAL PAYROLL DATA
DETAILED INDUSTRY BREAKDOWN
(Employment, Wages, Establishments,
Weekly and Hourly Earnings)
2019**

**TABLE 2. EMPLOYEES ON NONAGRICULTURAL PAYROLLS
IN UTAH, BY NAICS SECTOR AND MONTH 2019**

| NAICS SECTORS | Annual Average | January | February | March | April | May | June | July | August | September | October | November | December |
|--------------------------------------|---------------------------|------------------|------------------|------------------|------------------|------------------|------------------|------------------|------------------|------------------|------------------|------------------|------------------|
| State Total | 1,559,567 | 1,522,707 | 1,534,792 | 1,543,611 | 1,554,264 | 1,558,788 | 1,554,613 | 1,543,801 | 1,559,042 | 1,574,645 | 1,585,383 | 1,592,262 | 1,590,896 |
| Mining | 9,361 | 9,272 | 9,279 | 9,328 | 9,293 | 9,364 | 9,505 | 9,554 | 9,571 | 9,431 | 9,423 | 9,225 | 9,090 |
| Construction | 109,486 | 101,319 | 101,910 | 104,352 | 106,156 | 109,339 | 111,590 | 112,772 | 113,633 | 112,681 | 113,900 | 114,030 | 112,149 |
| Manufacturing | 136,924 | 134,985 | 135,623 | 135,982 | 135,837 | 136,639 | 137,461 | 137,557 | 137,761 | 137,416 | 137,796 | 137,909 | 138,127 |
| Trade, Transportation, and Utilities | 290,908 | 288,383 | 286,516 | 286,540 | 288,046 | 288,474 | 289,100 | 288,954 | 290,584 | 289,897 | 292,777 | 300,316 | 301,305 |
| Information | 39,572 | 38,308 | 39,003 | 38,680 | 39,019 | 40,087 | 39,708 | 40,207 | 40,565 | 40,128 | 39,584 | 39,880 | 39,693 |
| Financial Activities | 90,007 | 87,149 | 87,614 | 87,922 | 88,533 | 89,133 | 89,938 | 91,213 | 91,800 | 90,749 | 91,409 | 91,976 | 92,652 |
| Professional and Business Services | 223,789 | 216,646 | 217,680 | 219,455 | 221,339 | 222,300 | 224,364 | 225,846 | 227,525 | 226,628 | 229,069 | 228,814 | 225,807 |
| Education and Health Services | 209,998 | 208,013 | 211,487 | 211,768 | 211,795 | 205,997 | 202,838 | 202,429 | 206,014 | 212,228 | 215,051 | 216,834 | 215,518 |
| Leisure and Hospitality | 153,446 | 148,481 | 150,827 | 153,413 | 152,810 | 152,102 | 156,513 | 157,552 | 158,383 | 154,991 | 152,562 | 150,028 | 153,691 |
| Other Services | 42,379 | 41,104 | 41,250 | 41,893 | 41,812 | 42,130 | 42,979 | 43,372 | 43,693 | 42,599 | 42,587 | 42,490 | 42,637 |
| Government | 253,697 | 249,047 | 253,603 | 254,278 | 259,624 | 263,223 | 250,617 | 234,345 | 239,513 | 257,897 | 261,225 | 260,760 | 260,227 |
| Federal | 37,164 | 34,605 | 36,258 | 36,492 | 36,904 | 37,610 | 37,883 | 37,790 | 37,839 | 37,783 | 37,679 | 37,519 | 37,600 |
| State | 85,923 | 83,490 | 85,483 | 85,711 | 90,048 | 89,561 | 84,273 | 79,618 | 80,484 | 87,255 | 88,552 | 88,427 | 88,172 |
| Local | 130,610 | 130,952 | 131,857 | 132,075 | 132,672 | 136,052 | 128,461 | 116,937 | 121,190 | 132,859 | 134,994 | 134,814 | 134,455 |

SOURCE: Utah Department of Workforce Services, Workforce Research and Analysis, Annual Report of Labor Market Information 2019

TABLE 3. EMPLOYMENT STATUS OF UTAH'S NONINSTITUTIONAL POPULATION BY SEX & AGE: 2019 ANNUAL AVERAGES

| | Civilian Noninstitutional Population | Civilian Labor Force | | | Unemployment | | U.S. Civilian Labor Force Percent of Population |
|------------------------|--|----------------------|--------------------------|---------------------|--------------|------|---|
| | | Number | Percent of Population | Total Employment | Number | Rate | |
| Total | 2,351,000 | 1,607,000 | 68.4 | 1,567,000 | 40,000 | 2.5 | 63.1 |
| 16 to 19 years | 196,000 | 104,000 | 53.1 | 97,000 | 7,000 | 6.7 | 35.1 |
| 20 to 24 years | 270,000 | 221,000 | 81.9 | 212,000 | 9,000 | 4.1 | 72.2 |
| 25 to 34 years | 455,000 | 376,000 | 82.6 | 368,000 | 8,000 | 2.1 | 82.9 |
| 35 to 44 years | 443,000 | 361,000 | 81.5 | 355,000 | 6,000 | 1.7 | 83.2 |
| 45 to 54 years | 321,000 | 272,000 | 84.7 | 266,000 | 6,000 | 2.2 | 81.5 |
| 55 to 64 years | 290,000 | 195,000 | 67.2 | 192,000 | 3,000 | 1.5 | 65.5 |
| 65 and over | 376,000 | 78,000 | 20.7 | 77,000 | 1,000 | 1.3 | 20.2 |
| Men | | | | | | | |
| Total | 1,171,000 | 891,000 | 76.1 | 869,000 | 22,000 | 2.5 | 69.2 |
| 20 to 24 years | 148,000 | 126,000 | 85.1 | 120,000 | 6,000 | 4.8 | 73.5 |
| 25 to 34 years | 223,000 | 205,000 | 91.9 | 202,000 | 3,000 | 1.5 | 89.1 |
| 35 to 44 years | 223,000 | 205,000 | 91.9 | 202,000 | 3,000 | 1.5 | 90.9 |
| 45 to 54 years | 163,000 | 152,000 | 93.3 | 149,000 | 3,000 | 2.0 | 87.5 |
| 55 to 64 years | 139,000 | 106,000 | 76.3 | 104,000 | 2,000 | 1.9 | 71.6 |
| Women | | | | | | | |
| Total | 1,180,000 | 716,000 | 60.7 | 696,000 | 20,000 | 2.8 | 57.5 |
| 20 to 24 years | 122,000 | 95,000 | 77.9 | 92,000 | 3,000 | 3.2 | 70.0 |
| 25 to 34 years | 232,000 | 170,000 | 73.3 | 166,000 | 4,000 | 2.4 | 76.7 |
| 35 to 44 years | 221,000 | 156,000 | 70.6 | 152,000 | 4,000 | 2.6 | 75.7 |
| 45 to 54 years | 158,000 | 120,000 | 75.9 | 117,000 | 3,000 | 2.5 | 75.8 |
| 55 to 64 years | 151,000 | 89,000 | 58.9 | 88,000 | 1,000 | 1.1 | 59.8 |
| Hispanic/Latino | | | | | | | |
| Ethnicity | 318,000 | 233,000 | 73.3 | 227,000 | 6,000 | 2.6 | 66.7 |
| Men | 163,000 | 140,000 | 85.9 | 136,000 | 4,000 | 2.9 | 75.7 |
| Women | 155,000 | 93,000 | 60.0 | 91,000 | 2,000 | 2.2 | 57.5 |

Totals may not add due to rounding. Percent of Population may not calculate due to rounding.

Source: U.S. Bureau of Labor Statistics, <https://www.bls.gov/lau/ex14tables.htm>

**TABLE 4, SUMMARY OF UTAH NONAGRICULTURAL PAYROLL, EMPLOYMENT, WAGES,
AND ESTABLISHMENTS IN UTAH, BY NAICS SECTOR, 2019**

| NAICS SECTORS | Average Annual Employment | Total Wages | Average Monthly Wage | First Quarter Establishments |
|--------------------------------------|--------------------------------------|--------------------------|---------------------------------|---|
| All Sectors | 1,559,567 | \$ 77,717,221,504 | \$ 4,153 | 104,580 |
| Mining | 9,361 | \$ 756,452,489 | \$ 6,734 | 550 |
| Construction | 109,486 | \$ 5,849,638,448 | \$ 4,452 | 11,854 |
| Manufacturing | 136,924 | \$ 8,107,982,515 | \$ 4,935 | 4,491 |
| Trade, Transportation, and Utilities | 290,908 | \$ 13,334,583,737 | \$ 3,820 | 19,743 |
| Information | 39,572 | \$ 3,276,952,895 | \$ 6,901 | 2,649 |
| Financial Activities | 90,007 | \$ 6,387,546,980 | \$ 5,914 | 11,630 |
| Professional and Business Services | 223,789 | \$ 14,392,716,886 | \$ 5,359 | 23,596 |
| Education and Health Services | 209,998 | \$ 8,869,655,175 | \$ 3,520 | 12,549 |
| Leisure and Hospitality | 153,446 | \$ 3,215,973,861 | \$ 1,747 | 7,455 |
| Other Services | 42,379 | \$ 1,561,986,036 | \$ 3,071 | 5,789 |
| Government | 253,696 | \$ 11,963,732,482 | \$ 3,930 | 4,274 |
| Federal | 37,164 | \$ 2,684,909,367 | \$ 6,020 | 547 |
| State | 85,923 | \$ 4,219,203,591 | \$ 4,092 | 992 |
| Local | 130,610 | \$ 5,059,619,524 | \$ 3,228 | 2,735 |

SOURCE: Utah Department of Workforce Services, Workforce Research and Analysis, Annual Report of Labor Market Information, 2019

Table 5. UTAH NONAGRICULTURAL PAYROLL EMPLOYMENT, WAGES, AND ESTABLISHMENTS BY NAICS SECTOR, 2019

| | Average Annual Employment | Total Wages | Average Monthly Wage | First Quarter Establishments |
|--|------------------------------|-------------------------|-------------------------|---------------------------------|
| Employees on Nonagricultural Payrolls | 1,559,567 | \$77,717,221,504 | \$4,153 | 104,580 |
| Private | 1,305,870 | \$65,753,489,022 | \$4,196 | 100,316 |
| 21 - MINING | 9,361 | \$756,452,489 | \$6,734 | 550 |
| 211 - Oil and Gas Extraction | 1,174 | \$120,998,053 | \$8,586 | 53 |
| 2111 - Oil and Gas Extraction | 1,174 | \$120,998,053 | \$8,586 | 53 |
| 212 - Mining (except Oil and Gas) | 4,846 | \$379,780,830 | \$6,531 | 104 |
| 2121 - Coal Mining | 1,301 | \$111,503,397 | \$7,140 | 7 |
| 2122 - Metal Ore Mining | 1,710 | \$146,345,902 | \$7,132 | 13 |
| 2123 - Nonmetallic Mineral Mining and Quarrying | 1,834 | \$121,931,531 | \$5,539 | 84 |
| 213 - Support Activities for Mining | 3,341 | \$255,673,606 | \$6,377 | 393 |
| 2131 - Support Activities for Mining | 3,341 | \$255,673,606 | \$6,377 | 393 |
| 22 - UTILITIES | 3,832 | \$412,959,269 | \$8,980 | 237 |
| 221 - Utilities | 3,832 | \$412,959,269 | \$8,980 | 237 |
| 2211 - Electric Power Generation Transmission and Distribution | 2,709 | \$301,461,051 | \$9,272 | 92 |
| 2212 - Natural Gas Distribution | 676 | \$91,940,058 | \$11,332 | 34 |
| 2213 - Water Sewage and Other Systems | 447 | \$19,558,160 | \$3,650 | 111 |
| 23 - CONSTRUCTION | 109,486 | \$5,849,638,448 | \$4,452 | 11,854 |
| 236 - Construction of Buildings | 22,753 | \$1,254,489,101 | \$4,595 | 3,286 |
| 2361 - Residential Building Construction | 13,593 | \$635,373,429 | \$3,895 | 2,641 |
| 2362 - Nonresidential Building Construction | 9,160 | \$619,115,672 | \$5,632 | 645 |
| 237 - Heavy and Civil Engineering Construction | 10,959 | \$782,330,289 | \$5,949 | 600 |
| 2371 - Utility System Construction | 5,636 | \$366,282,550 | \$5,416 | 277 |
| 2372 - Land Subdivision | 560 | \$43,006,567 | \$6,403 | 132 |
| 2373 - Highway Street and Bridge Construction | 4,258 | \$340,201,188 | \$6,658 | 123 |
| 2379 - Other Heavy and Civil Engineering Construction | 506 | \$32,839,984 | \$5,410 | 68 |
| 238 - Specialty Trade Contractors | 75,773 | \$3,812,819,058 | \$4,193 | 7,968 |
| 2381 - Foundation Structure and Building Exterior Contractors | 18,881 | \$843,647,077 | \$3,723 | 1,963 |
| 2382 - Building Equipment Contractors | 31,670 | \$1,829,431,086 | \$4,814 | 2,574 |
| 2383 - Building Finishing Contractors | 14,209 | \$586,859,005 | \$3,442 | 2,236 |
| 2389 - Other Specialty Trade Contractors | 11,013 | \$552,881,890 | \$4,184 | 1,195 |
| 31-33 - MANUFACTURING | 136,924 | \$8,107,982,515 | \$4,935 | 4,491 |
| 113 - Forestry and Logging | 23 | \$988,098 | \$3,516 | 4 |
| 1133 - Logging | 23 | \$988,098 | \$3,516 | 4 |
| 311 - Food Manufacturing | 17,962 | \$807,792,252 | \$3,748 | 421 |
| 3111 - Animal Food Manufacturing | 1,170 | \$68,073,274 | \$4,850 | 23 |
| 3112 - Grain and Oilseed Milling | 560 | \$38,155,855 | \$5,674 | 16 |
| 3113 - Sugar and Confectionery Product Manufacturing | 831 | \$29,011,709 | \$2,909 | 50 |
| 3114 - Fruit and Vegetable Preserving and Specialty Food Manufacturing | 1,490 | \$70,904,700 | \$3,964 | 25 |

Table 5. (cont.) UTAH NONAGRICULTURAL PAYROLL EMPLOYMENT, WAGES, AND ESTABLISHMENTS BY NAICS SECTOR, 2019

| | | | | |
|---|-------|---------------|----------|-----|
| 3115 - Dairy Product Manufacturing | 3,310 | \$174,410,664 | \$4,391 | 38 |
| 3116 - Animal Slaughtering and Processing | 4,165 | \$183,992,688 | \$3,681 | 48 |
| 3117 - Seafood Product Preparation and Packaging | 3 | \$46,100 | \$1,213 | 2 |
| 3118 - Bakeries and Tortilla Manufacturing | 4,281 | \$143,336,871 | \$2,790 | 147 |
| 3119 - Other Food Manufacturing | 2,151 | \$99,860,391 | \$3,868 | 72 |
| 312 - Beverage and Tobacco Product Manufacturing | 1,087 | \$47,549,260 | \$3,644 | 74 |
| 3121 - Beverage Manufacturing | 1,082 | \$47,212,383 | \$3,636 | 72 |
| 3122 - Tobacco Manufacturing | 5 | \$336,877 | \$5,347 | 2 |
| 313 - Textile Mills | 633 | \$18,973,810 | \$2,497 | 24 |
| 3131 - Fiber Yarn and Thread Mills | 27 | \$1,301,545 | \$3,944 | 1 |
| 3132 - Fabric Mills | 64 | \$1,616,469 | \$2,099 | 6 |
| 3133 - Textile and Fabric Finishing and Fabric Coating Mills | 542 | \$16,055,796 | \$2,471 | 17 |
| 314 - Textile Product Mills | 870 | \$31,532,928 | \$3,021 | 76 |
| 3141 - Textile Furnishings Mills | 228 | \$6,448,638 | \$2,357 | 24 |
| 3149 - Other Textile Product Mills | 642 | \$25,084,290 | \$3,257 | 52 |
| 315 - Apparel Manufacturing | 1,284 | \$33,338,682 | \$2,163 | 69 |
| 3151 - Apparel Knitting Mills | 46 | \$1,562,676 | \$2,826 | 5 |
| 3152 - Cut and Sew Apparel Manufacturing | 1,113 | \$27,177,866 | \$2,035 | 41 |
| 3159 - Apparel Accessories and Other Apparel Manufacturing | 126 | \$4,598,140 | \$3,053 | 23 |
| 316 - Leather and Allied Product Manufacturing | 279 | \$13,086,440 | \$3,912 | 29 |
| 3161 - Leather and Hide Tanning and Finishing | 6 | \$183,920 | \$2,666 | 2 |
| 3169 - Other Leather and Allied Product Manufacturing | 254 | \$11,666,828 | \$3,830 | 24 |
| 3162 - Footwear Manufacturing | 19 | \$1,235,692 | \$5,373 | 3 |
| 321 - Wood Product Manufacturing | 2,718 | \$107,731,142 | \$3,303 | 181 |
| 3211 - Sawmills and Wood Preservation | 144 | \$5,232,594 | \$3,019 | 11 |
| 3212 - Veneer Plywood and Engineered Wood Product Manufacturing | 789 | \$35,835,811 | \$3,784 | 26 |
| 3219 - Other Wood Product Manufacturing | 1,785 | \$66,662,737 | \$3,113 | 144 |
| 322 - Paper Manufacturing | 2,671 | \$174,260,176 | \$5,436 | 39 |
| 3221 - Pulp Paper and Paperboard Mills | 233 | \$18,162,128 | \$6,505 | 5 |
| 3222 - Converted Paper Product Manufacturing | 2,439 | \$156,098,048 | \$5,334 | 34 |
| 323 - Printing and Related Support Activities | 4,936 | \$217,152,261 | \$3,666 | 288 |
| 3231 - Printing and Related Support Activities | 4,936 | \$217,152,261 | \$3,666 | 288 |
| 324 - Petroleum and Coal Products Manufacturing | 1,666 | \$201,151,643 | \$10,063 | 35 |
| 3241 - Petroleum and Coal Products Manufacturing | 1,666 | \$201,151,643 | \$10,063 | 35 |
| 325 - Chemical Manufacturing | 9,578 | \$589,464,445 | \$5,129 | 274 |
| 3251 - Basic Chemical Manufacturing | 1,079 | \$82,332,123 | \$6,358 | 23 |
| 3252 - Resin Synthetic Rubber and Artificial Synthetic Fibers and Filaments Manufacturing | 158 | \$6,129,839 | \$3,243 | 12 |
| 3253 - Pesticide Fertilizer and Other Agricultural Chemical Manufacturing | 91 | \$5,878,565 | \$5,364 | 14 |
| 3254 - Pharmaceutical and Medicine Manufacturing | 6,939 | \$421,279,983 | \$5,059 | 127 |
| 3255 - Paint Coating and Adhesive Manufacturing | 164 | \$9,078,852 | \$4,613 | 16 |
| 3256 - Soap Cleaning Compound and Toilet Preparation Manufacturing | 976 | \$55,513,214 | \$4,741 | 46 |

Table 5. (cont.) UTAH NONAGRICULTURAL PAYROLL EMPLOYMENT, WAGES, AND ESTABLISHMENTS BY NAICS SECTOR, 2019

| | | | | |
|--|--------|-----------------|---------|-----|
| 3259 - Other Chemical Product and Preparation Manufacturing | 171 | \$9,251,869 | \$4,507 | 36 |
| 326 - Plastics and Rubber Products Manufacturing | 6,705 | \$325,107,247 | \$4,040 | 173 |
| 3261 - Plastics Product Manufacturing | 6,092 | \$288,984,720 | \$3,953 | 151 |
| 3262 - Rubber Product Manufacturing | 613 | \$36,122,527 | \$4,908 | 22 |
| 327 - Nonmetallic Mineral Product Manufacturing | 5,313 | \$300,936,344 | \$4,720 | 202 |
| 3271 - Clay Product and Refractory Manufacturing | 200 | \$10,210,342 | \$4,247 | 13 |
| 3272 - Glass and Glass Product Manufacturing | 285 | \$13,043,453 | \$3,809 | 15 |
| 3273 - Cement and Concrete Product Manufacturing | 2,531 | \$155,945,415 | \$5,135 | 88 |
| 3274 - Lime and Gypsum Product Manufacturing | 237 | \$15,681,751 | \$5,516 | 8 |
| 3279 - Other Nonmetallic Mineral Product Manufacturing | 2,060 | \$106,055,383 | \$4,290 | 78 |
| 331 - Primary Metal Manufacturing | 3,959 | \$278,829,598 | \$5,869 | 68 |
| 3311 - Iron and Steel Mills and Ferroalloy Manufacturing | 505 | \$56,704,969 | \$9,356 | 10 |
| 3312 - Steel Product Manufacturing from Purchased Steel | 197 | \$10,427,967 | \$4,404 | 16 |
| 3313 - Alumina and Aluminum Production and Processing | 661 | \$35,962,939 | \$4,536 | 4 |
| 3314 - Nonferrous Metal (except Aluminum) Production and Processing | 1,523 | \$120,437,805 | \$6,588 | 17 |
| 3315 - Foundries | 1,073 | \$55,295,918 | \$4,296 | 21 |
| 332 - Fabricated Metal Product Manufacturing | 14,680 | \$793,008,673 | \$4,502 | 726 |
| 3321 - Forging and Stamping | 204 | \$8,722,603 | \$3,569 | 16 |
| 3322 - Cutlery and Handtool Manufacturing | 154 | \$6,539,070 | \$3,533 | 14 |
| 3323 - Architectural and Structural Metals Manufacturing | 6,859 | \$395,865,440 | \$4,809 | 246 |
| 3324 - Boiler Tank and Shipping Container Manufacturing | 687 | \$35,691,527 | \$4,331 | 21 |
| 3325 - Hardware Manufacturing | 85 | \$3,838,609 | \$3,749 | 8 |
| 3326 - Spring and Wire Product Manufacturing | 88 | \$4,199,046 | \$3,958 | 9 |
| 3327 - Machine Shops; Turned Product; and Screw Nut and Bolt Manufacturing | 2,863 | \$149,482,589 | \$4,351 | 235 |
| 3328 - Coating Engraving Heat Treating and Allied Activities | 978 | \$41,240,560 | \$3,513 | 62 |
| 3329 - Other Fabricated Metal Product Manufacturing | 2,761 | \$147,429,229 | \$4,450 | 115 |
| 333 - Machinery Manufacturing | 6,459 | \$398,774,345 | \$5,145 | 278 |
| 3331 - Agriculture Construction and Mining Machinery Manufacturing | 1,005 | \$59,830,929 | \$4,961 | 43 |
| 3332 - Industrial Machinery Manufacturing | 423 | \$21,963,538 | \$4,326 | 37 |
| 3333 - Commercial and Service Industry Machinery Manufacturing | 888 | \$56,953,110 | \$5,346 | 33 |
| 3334 - Ventilation Heating Air-Conditioning and Commercial Refrigeration Equipment Manufacturing | 439 | \$26,198,751 | \$4,972 | 22 |
| 3335 - Metalworking Machinery Manufacturing | 636 | \$30,447,948 | \$3,991 | 51 |
| 3336 - Engine Turbine and Power Transmission Equipment Manufacturing | 380 | \$20,649,188 | \$4,523 | 10 |
| 3339 - Other General Purpose Machinery Manufacturing | 2,688 | \$182,730,881 | \$5,666 | 82 |
| 334 - Computer and Electronic Product Manufacturing | 13,371 | \$1,214,208,840 | \$7,567 | 317 |
| 3341 - Computer and Peripheral Equipment Manufacturing | 474 | \$49,264,679 | \$8,663 | 29 |
| 3342 - Communications Equipment Manufacturing | 489 | \$34,344,378 | \$5,850 | 35 |
| 3343 - Audio and Video Equipment Manufacturing | 277 | \$20,842,144 | \$6,261 | 16 |
| 3344 - Semiconductor and Other Electronic Component Manufacturing | 3,845 | \$300,842,137 | \$6,520 | 76 |
| 3345 - Navigational Measuring Electromedical and Control Instruments Manufacturing | 8,038 | \$795,012,368 | \$8,242 | 134 |
| 3346 - Manufacturing and Reproducing Magnetic and Optical Media | 247 | \$13,903,134 | \$4,684 | 27 |

Table 5. (cont.) UTAH NONAGRICULTURAL PAYROLL EMPLOYMENT, WAGES, AND ESTABLISHMENTS BY NAICS SECTOR, 2019

| | | | | |
|--|--------|-----------------|---------|-------|
| 335 - Electrical Equipment Appliance and Component Manufacturing | 2,113 | \$152,854,332 | \$6,028 | 66 |
| 3351 - Electric Lighting Equipment Manufacturing | 65 | \$2,731,204 | \$3,502 | 12 |
| 3352 - Household Appliance Manufacturing | 224 | \$9,913,722 | \$3,687 | 3 |
| 3353 - Electrical Equipment Manufacturing | 306 | \$26,934,922 | \$7,345 | 24 |
| 3359 - Other Electrical Equipment and Component Manufacturing | 1,518 | \$113,274,484 | \$6,217 | 27 |
| 336 - Transportation Equipment Manufacturing | 14,750 | \$1,013,656,019 | \$5,727 | 187 |
| 3362 - Motor Vehicle Body and Trailer Manufacturing | 1,808 | \$82,945,081 | \$3,822 | 26 |
| 3363 - Motor Vehicle Parts Manufacturing | 4,563 | \$265,700,173 | \$4,853 | 64 |
| 3364 - Aerospace Product and Parts Manufacturing | 7,795 | \$634,043,373 | \$6,778 | 72 |
| 3365 - Railroad Rolling Stock Manufacturing | 233 | \$13,855,776 | \$4,952 | 3 |
| 3366 - Ship and Boat Building | 94 | \$4,824,887 | \$4,266 | 5 |
| 3369 - Other Transportation Equipment Manufacturing | 254 | \$12,033,239 | \$3,956 | 16 |
| 3361 - Motor Vehicle Manufacturing | 3 | \$253,490 | \$7,243 | 1 |
| 337 - Furniture and Related Product Manufacturing | 5,918 | \$257,049,763 | \$3,620 | 366 |
| 3371 - Household and Institutional Furniture and Kitchen Cabinet Manufacturing | 3,984 | \$166,807,232 | \$3,489 | 291 |
| 3372 - Office Furniture (including Fixtures) Manufacturing | 748 | \$40,623,609 | \$4,528 | 58 |
| 3379 - Other Furniture Related Product Manufacturing | 1,186 | \$49,618,922 | \$3,486 | 17 |
| 339 - Miscellaneous Manufacturing | 19,947 | \$1,130,536,217 | \$4,723 | 594 |
| 3391 - Medical Equipment and Supplies Manufacturing | 12,145 | \$755,881,269 | \$5,187 | 270 |
| 3399 - Other Miscellaneous Manufacturing | 7,802 | \$374,654,948 | \$4,001 | 324 |
| 42 - WHOLESALE TRADE | 52,224 | \$3,710,291,088 | \$5,920 | 6,140 |
| 423 - Merchant Wholesalers Durable Goods | 29,574 | \$2,157,511,582 | \$6,080 | 3,574 |
| 4231 - Motor Vehicle and Motor Vehicle Parts and Supplies Merchant Wholesalers | 3,170 | \$198,449,158 | \$5,216 | 293 |
| 4232 - Furniture and Home Furnishing Merchant Wholesalers | 800 | \$49,465,569 | \$5,154 | 122 |
| 4233 - Lumber and Other Construction Materials Merchant Wholesalers | 2,248 | \$138,557,226 | \$5,137 | 267 |
| 4234 - Professional and Commercial Equipment and Supplies Merchant Wholesalers | 5,829 | \$563,932,776 | \$8,062 | 881 |
| 4235 - Metal and Mineral (except Petroleum) Merchant Wholesalers | 1,265 | \$88,926,315 | \$5,858 | 111 |
| 4236 - Electrical and Electronic Goods Merchant Wholesalers | 3,097 | \$254,853,378 | \$6,858 | 417 |
| 4237 - Hardware and Plumbing and Heating Equipment and Supplies Merchant Wholesalers | 3,011 | \$196,242,358 | \$5,431 | 296 |
| 4238 - Machinery Equipment and Supplies Merchant Wholesalers | 6,166 | \$447,133,058 | \$6,043 | 691 |
| 4239 - Miscellaneous Durable Goods Merchant Wholesalers | 3,988 | \$219,951,744 | \$4,596 | 496 |
| 424 - Merchant Wholesalers Nondurable Goods | 18,102 | \$1,173,915,268 | \$5,404 | 1,506 |
| 4241 - Paper and Paper Product Merchant Wholesalers | 859 | \$46,170,344 | \$4,476 | 96 |
| 4242 - Drugs and Druggists' Sundries Merchant Wholesalers | 3,714 | \$378,294,433 | \$8,487 | 298 |
| 4243 - Apparel Piece Goods and Notions Merchant Wholesalers | 691 | \$30,974,293 | \$3,736 | 113 |
| 4244 - Grocery and Related Product Merchant Wholesalers | 7,161 | \$398,340,619 | \$4,635 | 362 |
| 4245 - Farm Product Raw Material Merchant Wholesalers | 184 | \$6,658,679 | \$3,020 | 29 |
| 4246 - Chemical and Allied Products Merchant Wholesalers | 1,281 | \$102,063,673 | \$6,642 | 213 |
| 4247 - Petroleum and Petroleum Products Merchant Wholesalers | 624 | \$48,056,587 | \$6,414 | 75 |
| 4248 - Beer Wine and Distilled Alcoholic Beverage Merchant Wholesalers | 808 | \$38,556,947 | \$3,974 | 26 |
| 4249 - Miscellaneous Nondurable Goods Merchant Wholesalers | 2,778 | \$124,799,693 | \$3,743 | 294 |

Table 5. (cont.) UTAH NONAGRICULTURAL PAYROLL EMPLOYMENT, WAGES, AND ESTABLISHMENTS BY NAICS SECTOR, 2019

| | | | | |
|---|---------|-----------------|---------|--------|
| 425 - Wholesale Electronic Markets and Agents and Brokers | 4,549 | \$378,864,238 | \$6,941 | 1,060 |
| 4251 - Wholesale Electronic Markets and Agents and Brokers | 4,549 | \$378,864,238 | \$6,941 | 1,060 |
| 44-45 - RETAIL TRADE | 173,298 | \$6,018,088,795 | \$2,894 | 10,602 |
| 441 - Motor Vehicle and Parts Dealers | 24,170 | \$1,173,816,681 | \$4,047 | 1,304 |
| 4411 - Automobile Dealers | 13,523 | \$756,279,588 | \$4,660 | 486 |
| 4412 - Other Motor Vehicle Dealers | 3,044 | \$139,568,432 | \$3,821 | 186 |
| 4413 - Automotive Parts Accessories and Tire Stores | 7,603 | \$277,968,661 | \$3,046 | 632 |
| 442 - Furniture and Home Furnishings Stores | 6,730 | \$260,518,915 | \$3,226 | 484 |
| 4421 - Furniture Stores | 3,381 | \$150,269,214 | \$3,703 | 195 |
| 4422 - Home Furnishings Stores | 3,348 | \$110,249,701 | \$2,744 | 289 |
| 443 - Electronics and Appliance Stores | 4,821 | \$250,649,184 | \$4,332 | 435 |
| 4431 - Electronics and Appliance Stores | 4,821 | \$250,649,184 | \$4,332 | 435 |
| 444 - Building Material and Garden Equipment and Supplies Dealers | 13,716 | \$478,167,607 | \$2,905 | 633 |
| 4441 - Building Material and Supplies Dealers | 12,034 | \$437,016,356 | \$3,026 | 505 |
| 4442 - Lawn and Garden Equipment and Supplies Stores | 1,682 | \$41,151,251 | \$2,039 | 128 |
| 445 - Food and Beverage Stores | 25,311 | \$625,070,313 | \$2,058 | 724 |
| 4451 - Grocery Stores | 22,509 | \$561,421,011 | \$2,079 | 483 |
| 4452 - Specialty Food Stores | 2,743 | \$62,270,528 | \$1,892 | 226 |
| 4453 - Beer Wine and Liquor Stores | 58 | \$1,378,774 | \$1,967 | 15 |
| 446 - Health and Personal Care Stores | 8,056 | \$291,020,352 | \$3,010 | 836 |
| 4461 - Health and Personal Care Stores | 8,056 | \$291,020,352 | \$3,010 | 836 |
| 447 - Gasoline Stations | 10,095 | \$257,680,221 | \$2,127 | 813 |
| 4471 - Gasoline Stations | 10,095 | \$257,680,221 | \$2,127 | 813 |
| 448 - Clothing and Clothing Accessories Stores | 11,945 | \$259,911,078 | \$1,813 | 1,153 |
| 4481 - Clothing Stores | 9,620 | \$197,796,947 | \$1,713 | 829 |
| 4482 - Shoe Stores | 1,326 | \$24,958,967 | \$1,568 | 166 |
| 4483 - Jewelry Luggage and Leather Goods Stores | 999 | \$37,155,164 | \$3,099 | 158 |
| 451 - Sporting Goods Hobby Book and Music Stores | 9,217 | \$208,036,289 | \$1,881 | 676 |
| 4511 - Sporting Goods Hobby and Musical Instrument Stores | 7,991 | \$187,890,652 | \$1,959 | 589 |
| 4512 - Book Periodical and Music Stores | 1,225 | \$20,145,637 | \$1,370 | 87 |
| 452 - General Merchandise Stores | 30,402 | \$806,093,383 | \$2,210 | 416 |
| 4523 - | 24,965 | \$693,158,361 | \$2,314 | 317 |
| 4522 - | 5,438 | \$112,935,022 | \$1,731 | 99 |
| 453 - Miscellaneous Store Retailers | 8,709 | \$273,701,373 | \$2,619 | 940 |
| 4531 - Florists | 745 | \$12,996,418 | \$1,455 | 107 |
| 4532 - Office Supplies Stationery and Gift Stores | 2,366 | \$66,862,082 | \$2,355 | 258 |
| 4533 - Used Merchandise Stores | 1,512 | \$49,208,104 | \$2,712 | 105 |
| 4539 - Other Miscellaneous Store Retailers | 4,086 | \$144,634,769 | \$2,950 | 470 |
| 454 - Nonstore Retailers | 20,125 | \$1,133,423,399 | \$4,693 | 2,188 |
| 4541 - Electronic Shopping and Mail-Order Houses | 11,820 | \$681,289,511 | \$4,803 | 770 |
| 4542 - Vending Machine Operators | 326 | \$11,611,746 | \$2,964 | 40 |

Table 5. (cont.) UTAH NONAGRICULTURAL PAYROLL EMPLOYMENT, WAGES, AND ESTABLISHMENTS BY NAICS SECTOR, 2019

| | | | | |
|--|--------|-----------------|---------|-------|
| 4543 - Direct Selling Establishments | 7,979 | \$440,522,142 | \$4,601 | 1,378 |
| 48-49 - TRANSPORTATION AND WAREHOUSE | 61,554 | \$3,193,244,585 | \$4,323 | 2,764 |
| 481 - Air Transportation | 7,415 | \$722,932,806 | \$8,124 | 73 |
| 4811 - Scheduled Air Transportation | 7,254 | \$708,118,208 | \$8,135 | 27 |
| 4812 - Nonscheduled Air Transportation | 162 | \$14,814,598 | \$7,640 | 46 |
| 482 - Rail Transportation | 1,369 | \$97,591,640 | \$5,938 | 26 |
| 4821 - Rail Transportation | 1,369 | \$97,591,640 | \$5,938 | 26 |
| 483 - Water Transportation | 22 | \$1,319,040 | \$4,978 | 1 |
| 4832 - Inland Water Transportation | 22 | \$1,319,040 | \$4,978 | 1 |
| 484 - Truck Transportation | 22,551 | \$1,120,109,319 | \$4,139 | 1,618 |
| 4841 - General Freight Trucking | 14,337 | \$733,293,558 | \$4,262 | 1,077 |
| 4842 - Specialized Freight Trucking | 8,214 | \$386,815,761 | \$3,924 | 541 |
| 485 - Transit and Ground Passenger Transportation | 1,693 | \$50,296,379 | \$2,475 | 110 |
| 4851 - Urban Transit Systems | 30 | \$1,038,208 | \$2,900 | 4 |
| 4852 - Interurban and Rural Bus Transportation | 29 | \$1,155,759 | \$3,331 | 2 |
| 4853 - Taxi and Limousine Service | 214 | \$4,917,453 | \$1,912 | 35 |
| 4854 - School and Employee Bus Transportation | 178 | \$3,944,332 | \$1,843 | 6 |
| 4855 - Charter Bus Industry | 293 | \$15,267,285 | \$4,342 | 11 |
| 4859 - Other Transit and Ground Passenger Transportation | 949 | \$23,973,342 | \$2,105 | 52 |
| 486 - Pipeline Transportation | 274 | \$27,928,893 | \$8,497 | 22 |
| 4861 - Pipeline Transportation of Crude Oil | 16 | \$1,171,006 | \$6,196 | 6 |
| 4862 - Pipeline Transportation of Natural Gas | 186 | \$19,922,551 | \$8,910 | 11 |
| 4869 - Other Pipeline Transportation | 72 | \$6,835,336 | \$7,930 | 5 |
| 487 - Scenic and Sightseeing Transportation | 139 | \$4,569,777 | \$2,730 | 22 |
| 4871 - Scenic and Sightseeing Transportation Land | 115 | \$3,760,984 | \$2,733 | 14 |
| 4879 - Scenic and Sightseeing Transportation Other | 25 | \$808,793 | \$2,714 | 8 |
| 488 - Support Activities for Transportation | 5,466 | \$267,435,662 | \$4,077 | 467 |
| 4881 - Support Activities for Air Transportation | 1,556 | \$57,292,686 | \$3,068 | 75 |
| 4882 - Support Activities for Rail Transportation | 216 | \$13,802,659 | \$5,315 | 20 |
| 4883 - Support Activities for Water Transportation | 26 | \$1,064,266 | \$3,379 | 4 |
| 4884 - Support Activities for Road Transportation | 1,031 | \$37,712,562 | \$3,049 | 164 |
| 4885 - Freight Transportation Arrangement | 2,257 | \$141,829,808 | \$5,237 | 174 |
| 4889 - Other Support Activities for Transportation | 380 | \$15,733,681 | \$3,448 | 30 |
| 491 - Postal Service | 218 | \$9,400,946 | \$3,596 | 17 |
| 4911 - Postal Service | 218 | \$9,400,946 | \$3,596 | 17 |
| 492 - Couriers and Messengers | 11,273 | \$408,363,245 | \$3,019 | 197 |
| 4921 - Couriers and Express Delivery Services | 7,246 | \$285,360,903 | \$3,282 | 121 |
| 4922 - Local Messengers and Local Delivery | 4,028 | \$123,002,342 | \$2,545 | 76 |
| 493 - Warehousing and Storage | 11,132 | \$483,296,878 | \$3,618 | 211 |
| 4931 - Warehousing and Storage | 11,132 | \$483,296,878 | \$3,618 | 211 |
| 51 - INFORMATION | 39,572 | \$3,276,952,895 | \$6,901 | 2,649 |

Table 5. (cont.) UTAH NONAGRICULTURAL PAYROLL EMPLOYMENT, WAGES, AND ESTABLISHMENTS BY NAICS SECTOR, 2019

| | | | | |
|---|---------------|------------------------|----------------|--------------|
| 511 - Publishing Industries (except Internet) | 14,230 | \$1,601,167,734 | \$9,377 | 926 |
| 5111 - Newspaper Periodical Book and Directory Publishers | 2,154 | \$103,263,553 | \$3,995 | 204 |
| 5112 - Software Publishers | 12,076 | \$1,497,904,181 | \$10,337 | 722 |
| 512 - Motion Picture and Sound Recording Industries | 5,122 | \$147,352,209 | \$2,398 | 419 |
| 5121 - Motion Picture and Video Industries | 5,074 | \$145,005,258 | \$2,381 | 385 |
| 5122 - Sound Recording Industries | 47 | \$2,346,951 | \$4,125 | 34 |
| 515 - Broadcasting (except Internet) | 2,302 | \$150,699,463 | \$5,455 | 96 |
| 5151 - Radio and Television Broadcasting | 1,703 | \$111,226,038 | \$5,443 | 69 |
| 5152 - Cable and Other Subscription Programming | 600 | \$39,473,425 | \$5,487 | 27 |
| 517 - Telecommunications | 7,526 | \$521,475,216 | \$5,774 | 408 |
| 5174 - Satellite Telecommunications | 163 | \$9,323,751 | \$4,755 | 22 |
| 5179 - Other Telecommunications | 2,265 | \$200,465,658 | \$7,376 | 162 |
| 5173 - | 5,097 | \$311,685,807 | \$5,095 | 224 |
| 518 - Data Processing Hosting and Related Services | 5,745 | \$438,890,922 | \$6,366 | 369 |
| 5182 - Data Processing Hosting and Related Services | 5,745 | \$438,890,922 | \$6,366 | 369 |
| 519 - Other Information Services | 4,648 | \$417,367,351 | \$7,484 | 431 |
| 5191 - Other Information Services | 4,648 | \$417,367,351 | \$7,484 | 431 |
| 52 - FINANCES AND INSURANCE | 68,240 | \$5,249,202,199 | \$6,410 | 5,980 |
| 521 - Monetary Authorities-Central Bank | 73 | \$7,914,435 | \$9,004 | 7 |
| 5211 - Monetary Authorities-Central Bank | 73 | \$7,914,435 | \$9,004 | 7 |
| 522 - Credit Intermediation and Related Activities | 40,111 | \$2,861,791,263 | \$5,946 | 2,265 |
| 5221 - Depository Credit Intermediation | 18,079 | \$1,124,403,355 | \$5,183 | 1,034 |
| 5222 - Nondepository Credit Intermediation | 16,200 | \$1,254,790,681 | \$6,455 | 729 |
| 5223 - Activities Related to Credit Intermediation | 5,831 | \$482,597,227 | \$6,897 | 502 |
| 523 - Securities Commodity Contracts and Other Financial Investments and Related Activities | 7,484 | \$899,191,551 | \$10,012 | 1,240 |
| 5231 - Securities and Commodity Contracts Intermediation and Brokerage | 4,181 | \$457,487,878 | \$9,119 | 304 |
| 5232 - Securities and Commodity Exchanges | 116 | \$18,025,930 | \$12,996 | 6 |
| 5239 - Other Financial Investment Activities | 3,188 | \$423,677,743 | \$11,074 | 930 |
| 524 - Insurance Carriers and Related Activities | 19,803 | \$1,406,144,763 | \$5,917 | 2,373 |
| 5241 - Insurance Carriers | 6,947 | \$517,271,926 | \$6,205 | 447 |
| 5242 - Agencies Brokerages and Other Insurance Related Activities | 12,856 | \$888,872,837 | \$5,762 | 1,926 |
| 525 - Funds Trusts and Other Financial Vehicles | 769 | \$74,160,187 | \$8,038 | 95 |
| 5251 - Insurance and Employee Benefit Funds | 605 | \$52,615,567 | \$7,248 | 31 |
| 5259 - Other Investment Pools and Funds | 164 | \$21,544,620 | \$10,953 | 64 |
| 53 - REAL ESTATE, RENTAL AND LEASING | 21,767 | \$1,138,344,781 | \$4,358 | 5,650 |
| 531 - Real Estate | 16,274 | \$866,392,404 | \$4,436 | 5,032 |
| 5311 - Lessors of Real Estate | 4,258 | \$215,551,340 | \$4,219 | 804 |
| 5312 - Offices of Real Estate Agents and Brokers | 3,813 | \$206,898,653 | \$4,522 | 2,354 |
| 5313 - Activities Related to Real Estate | 8,204 | \$443,942,411 | \$4,510 | 1,874 |
| 532 - Rental and Leasing Services | 5,194 | \$257,246,665 | \$4,128 | 569 |
| 5321 - Automotive Equipment Rental and Leasing | 1,640 | \$69,764,516 | \$3,544 | 141 |

Table 5. (cont.) UTAH NONAGRICULTURAL PAYROLL EMPLOYMENT, WAGES, AND ESTABLISHMENTS BY NAICS SECTOR, 2019

| | | | | |
|--|----------------|------------------------|----------------|---------------|
| 5322 - Consumer Goods Rental | 1,561 | \$57,092,691 | \$3,048 | 188 |
| 5323 - General Rental Centers | 469 | \$19,708,424 | \$3,503 | 32 |
| 5324 - Commercial and Industrial Machinery and Equipment Rental and Leasing | 1,524 | \$110,681,034 | \$6,053 | 208 |
| 533 - Lessors of Nonfinancial Intangible Assets (except Copyrighted Works) | 299 | \$14,705,712 | \$4,100 | 49 |
| 5331 - Lessors of Nonfinancial Intangible Assets (except Copyrighted Works) | 299 | \$14,705,712 | \$4,100 | 49 |
| 54 - PROFESSIONAL, SCIENTIFIC AND TECHNICAL SERVICES | 109,451 | \$8,892,790,126 | \$6,771 | 16,429 |
| 541 - Professional Scientific and Technical Services | 109,451 | \$8,892,790,126 | \$6,771 | 16,429 |
| 5411 - Legal Services | 9,717 | \$813,831,430 | \$6,980 | 1,745 |
| 5412 - Accounting Tax Preparation Bookkeeping and Payroll Services | 11,375 | \$614,907,863 | \$4,505 | 1,848 |
| 5413 - Architectural Engineering and Related Services | 15,740 | \$1,213,536,563 | \$6,425 | 1,830 |
| 5414 - Specialized Design Services | 1,740 | \$92,416,908 | \$4,426 | 537 |
| 5415 - Computer Systems Design and Related Services | 28,608 | \$2,813,103,319 | \$8,194 | 3,339 |
| 5416 - Management Scientific and Technical Consulting Services | 15,876 | \$1,153,675,230 | \$6,056 | 4,546 |
| 5417 - Scientific Research and Development Services | 7,985 | \$695,569,956 | \$7,259 | 422 |
| 5418 - Advertising Public Relations and Related Services | 4,327 | \$246,564,439 | \$4,749 | 656 |
| 5419 - Other Professional Scientific and Technical Services | 14,084 | \$1,249,184,418 | \$7,391 | 1,506 |
| 55 - MANAGEMENT OF COMPANIES AND ENTERPRISES | 20,433 | \$1,825,881,546 | \$7,447 | 929 |
| 551 - Management of Companies and Enterprises | 20,433 | \$1,825,881,546 | \$7,447 | 929 |
| 5511 - Management of Companies and Enterprises | 20,433 | \$1,825,881,546 | \$7,447 | 929 |
| 56 - ADMINISTRATION AND SUPPORT, WASTE MANAGEMENT AND REMEDIAL SERVICES | 93,905 | \$3,674,045,214 | \$3,260 | 6,238 |
| 561 - Administrative and Support Services | 90,510 | \$3,494,857,203 | \$3,218 | 5,961 |
| 5611 - Office Administrative Services | 5,897 | \$434,107,253 | \$6,134 | 863 |
| 5612 - Facilities Support Services | 562 | \$23,687,017 | \$3,511 | 57 |
| 5613 - Employment Services | 29,850 | \$1,063,486,601 | \$2,969 | 1,175 |
| 5614 - Business Support Services | 17,974 | \$733,808,272 | \$3,402 | 666 |
| 5615 - Travel Arrangement and Reservation Services | 6,134 | \$259,324,428 | \$3,523 | 275 |
| 5616 - Investigation and Security Services | 6,489 | \$248,339,416 | \$3,189 | 326 |
| 5617 - Services to Buildings and Dwellings | 20,414 | \$584,896,340 | \$2,388 | 2,413 |
| 5619 - Other Support Services | 3,190 | \$147,207,876 | \$3,846 | 186 |
| 562 - Waste Management and Remediation Services | 3,395 | \$179,188,011 | \$4,398 | 277 |
| 5621 - Waste Collection | 1,428 | \$73,930,140 | \$4,316 | 121 |
| 5622 - Waste Treatment and Disposal | 896 | \$55,870,067 | \$5,194 | 41 |
| 5629 - Remediation and Other Waste Management Services | 1,072 | \$49,387,804 | \$3,841 | 115 |
| 61 - EDUCATIONAL SERVICE | 49,744 | \$1,710,471,923 | \$2,865 | 1,727 |
| 611 - Educational Services | 49,744 | \$1,710,471,923 | \$2,865 | 1,727 |
| 6111 - Elementary and Secondary Schools | 12,685 | \$418,232,837 | \$2,748 | 233 |
| 6112 - Junior Colleges | 1,072 | \$51,794,678 | \$4,025 | 12 |
| 6113 - Colleges Universities and Professional Schools | 24,194 | \$753,391,443 | \$2,595 | 113 |
| 6114 - Business Schools and Computer and Management Training | 2,710 | \$266,966,059 | \$8,209 | 205 |
| 6115 - Technical and Trade Schools | 1,393 | \$52,581,943 | \$3,146 | 142 |
| 6116 - Other Schools and Instruction | 6,177 | \$95,525,064 | \$1,289 | 728 |

Table 5. (cont.) UTAH NONAGRICULTURAL PAYROLL EMPLOYMENT, WAGES, AND ESTABLISHMENTS BY NAICS SECTOR, 2019

| | | | | |
|---|----------------|------------------------|----------------|---------------|
| 6117 - Educational Support Services | 1,513 | \$71,979,899 | \$3,964 | 294 |
| 62 - HEALTH CARE AND SOCIAL ASSISTANCE | 160,254 | \$7,159,183,252 | \$3,723 | 10,822 |
| 621 - Ambulatory Health Care Services | 63,652 | \$3,335,024,020 | \$4,366 | 6,417 |
| 6211 - Offices of Physicians | 21,540 | \$1,673,585,150 | \$6,475 | 1,966 |
| 6212 - Offices of Dentists | 13,452 | \$480,164,398 | \$2,974 | 1,726 |
| 6213 - Offices of Other Health Practitioners | 8,947 | \$291,077,390 | \$2,711 | 1,796 |
| 6214 - Outpatient Care Centers | 3,759 | \$181,907,555 | \$4,033 | 261 |
| 6215 - Medical and Diagnostic Laboratories | 4,886 | \$276,550,991 | \$4,716 | 201 |
| 6216 - Home Health Care Services | 8,408 | \$314,540,469 | \$3,117 | 330 |
| 6219 - Other Ambulatory Health Care Services | 2,659 | \$117,198,067 | \$3,673 | 137 |
| 622 - Hospitals | 39,324 | \$2,334,970,049 | \$4,948 | 104 |
| 6221 - General Medical and Surgical Hospitals | 34,476 | \$2,070,412,048 | \$5,004 | 76 |
| 6222 - Psychiatric and Substance Abuse Hospitals | 854 | \$38,168,549 | \$3,726 | 16 |
| 6223 - Specialty (except Psychiatric and Substance Abuse) Hospitals | 3,994 | \$226,389,452 | \$4,723 | 12 |
| 623 - Nursing and Residential Care Facilities | 28,903 | \$852,550,342 | \$2,458 | 635 |
| 6231 - Nursing Care Facilities | 9,161 | \$306,801,872 | \$2,791 | 116 |
| 6232 - Residential Mental Retardation Mental Health and Substance Abuse Facilities | 9,600 | \$293,710,664 | \$2,550 | 261 |
| 6233 - Community Care Facilities for the Elderly | 7,801 | \$170,875,962 | \$1,825 | 210 |
| 6239 - Other Residential Care Facilities | 2,341 | \$81,161,844 | \$2,890 | 48 |
| 624 - Social Assistance | 28,375 | \$636,638,841 | \$1,870 | 3,666 |
| 6241 - Individual and Family Services | 16,119 | \$369,430,385 | \$1,910 | 2,994 |
| 6242 - Community Food and Housing and Emergency and Other Relief Services | 1,802 | \$66,549,702 | \$3,077 | 96 |
| 6243 - Vocational Rehabilitation Services | 3,805 | \$75,117,475 | \$1,645 | 68 |
| 6244 - Child Day Care Services | 6,649 | \$125,541,279 | \$1,574 | 508 |
| 71 - ARTS, ENTERTAINMENT AND RECREATION | 25,972 | \$755,610,198 | \$2,424 | 1,356 |
| 711 - Performing Arts Spectator Sports and Related Industries | 5,840 | \$339,693,394 | \$4,847 | 570 |
| 7111 - Performing Arts Companies | 1,815 | \$42,043,262 | \$1,930 | 94 |
| 7112 - Spectator Sports | 1,227 | \$213,504,934 | \$14,499 | 73 |
| 7113 - Promoters of Performing Arts Sports and Similar Events | 2,156 | \$52,847,882 | \$2,043 | 111 |
| 7114 - Agents and Managers for Artists Athletes Entertainers and Other Public Figures | 49 | \$2,282,386 | \$3,915 | 28 |
| 7115 - Independent Artists Writers and Performers | 593 | \$29,014,930 | \$4,080 | 264 |
| 712 - Museums Historical Sites and Similar Institutions | 1,509 | \$37,501,651 | \$2,071 | 39 |
| 7121 - Museums Historical Sites and Similar Institutions | 1,509 | \$37,501,651 | \$2,071 | 39 |
| 713 - Amusement Gambling and Recreation Industries | 18,623 | \$378,415,153 | \$1,693 | 747 |
| 7131 - Amusement Parks and Arcades | 2,136 | \$37,708,381 | \$1,471 | 37 |
| 7139 - Other Amusement and Recreation Industries | 16,487 | \$340,706,772 | \$1,722 | 710 |
| 72 - ACCOMMODATION AND FOOD SERVICES | 127,474 | \$2,460,363,663 | \$1,608 | 6,099 |
| 721 - Accommodation | 21,884 | \$613,026,495 | \$2,334 | 821 |
| 7211 - Traveler Accommodation | 21,101 | \$592,759,699 | \$2,341 | 730 |
| 7212 - RV (Recreational Vehicle) Parks and Recreational Camps | 703 | \$18,529,477 | \$2,195 | 81 |
| 7213 - Rooming and Boarding Houses | 80 | \$1,737,319 | \$1,802 | 10 |

Table 5. (cont.) UTAH NONAGRICULTURAL PAYROLL EMPLOYMENT, WAGES, AND ESTABLISHMENTS BY NAICS SECTOR, 2019

| | | | | |
|--|---------------|------------------------|----------------|--------------|
| 722 - Food Services and Drinking Places | 105,590 | \$1,847,337,168 | \$1,458 | 5,278 |
| 7223 - Special Food Services | 4,702 | \$106,671,554 | \$1,890 | 357 |
| 7224 - Drinking Places (Alcoholic Beverages) | 3,203 | \$63,406,053 | \$1,650 | 202 |
| 7225 - Restaurants and Other Eating Places | 97,684 | \$1,677,259,561 | \$1,431 | 4,719 |
| 81 - OTHER SERVICES | 42,379 | \$1,561,986,036 | \$3,071 | 5,789 |
| 811 - Repair and Maintenance | 16,913 | \$746,607,846 | \$3,679 | 2,627 |
| 8111 - Automotive Repair and Maintenance | 11,438 | \$425,885,906 | \$3,103 | 1,795 |
| 8112 - Electronic and Precision Equipment Repair and Maintenance | 1,515 | \$87,367,465 | \$4,806 | 224 |
| 8113 - | 3,100 | \$205,762,918 | \$5,531 | 354 |
| 8114 - Personal and Household Goods Repair and Maintenance | 860 | \$27,591,557 | \$2,674 | 254 |
| 812 - Personal and Laundry Services | 13,922 | \$368,423,227 | \$2,205 | 2,031 |
| 8121 - Personal Care Services | 7,471 | \$172,641,869 | \$1,926 | 1,275 |
| 8122 - Death Care Services | 983 | \$38,360,290 | \$3,253 | 117 |
| 8123 - Drycleaning and Laundry Services | 2,352 | \$69,661,810 | \$2,468 | 175 |
| 8129 - Other Personal Services | 3,116 | \$87,759,258 | \$2,347 | 464 |
| 813 - Religious Grantmaking Civic Professional and Similar Organizations | 11,431 | \$436,080,862 | \$3,179 | 989 |
| 8131 - Religious Organizations | 6,401 | \$191,670,285 | \$2,495 | 227 |
| 8132 - Grantmaking and Giving Services | 653 | \$35,262,872 | \$4,502 | 82 |
| 8133 - Social Advocacy Organizations | 1,310 | \$57,563,516 | \$3,662 | 139 |
| 8134 - Civic and Social Organizations | 830 | \$20,960,501 | \$2,104 | 115 |
| 8139 - Business Professional Labor Political and Similar Organizations | 2,237 | \$130,623,688 | \$4,867 | 426 |
| 999 - | 113 | \$10,874,101 | \$8,013 | 142 |
| 9999 - | 113 | \$10,874,101 | \$8,013 | 142 |
| 92 - PUBLIC ADMINISTRATION | | | | |
| 921 - Executive Legislative and Other General Government Support | | | | |
| 9211 - Executive Legislative and Other General Government Support | | | | |
| Federal | 37,163 | \$2,684,909,367 | \$6,020 | 547 |
| 92 - PUBLIC ADMINISTRATION | 37,163 | \$2,684,909,367 | \$6,020 | 547 |
| 441 - Motor Vehicle and Parts Dealers | 14 | \$534,171 | \$3,218 | 1 |
| 4413 - Automotive Parts Accessories and Tire Stores | 14 | \$534,171 | \$3,218 | 1 |
| 442 - Furniture and Home Furnishings Stores | 6 | \$95,903 | \$1,279 | 1 |
| 4422 - Home Furnishings Stores | 6 | \$95,903 | \$1,279 | 1 |
| 445 - Food and Beverage Stores | 66 | \$2,469,443 | \$3,118 | 2 |
| 4451 - Grocery Stores | 66 | \$2,469,443 | \$3,118 | 2 |
| 451 - Sporting Goods Hobby Book and Music Stores | 1 | \$37,750 | \$3,146 | 1 |
| 452 - General Merchandise Stores | 188 | \$4,827,396 | \$2,138 | 1 |
| 488 - Support Activities for Transportation | 327 | \$56,293,421 | \$14,346 | 2 |
| 4881 - Support Activities for Air Transportation | 327 | \$56,293,421 | \$14,346 | 2 |
| 491 - Postal Service | 5,476 | \$307,409,112 | \$4,678 | 199 |
| 4911 - Postal Service | 5,476 | \$307,409,112 | \$4,678 | 199 |
| 519 - Other Information Services | 7 | \$180,380 | \$2,122 | 2 |

Table 5. (cont.) UTAH NONAGRICULTURAL PAYROLL EMPLOYMENT, WAGES, AND ESTABLISHMENTS BY NAICS SECTOR, 2019

| | | | | |
|--|-------|---------------|----------|----|
| 5191 - Other Information Services | 7 | \$180,380 | \$2,122 | 2 |
| 522 - Credit Intermediation and Related Activities | 50 | \$4,518,194 | \$7,456 | 11 |
| 5222 - Nondepository Credit Intermediation | 50 | \$4,518,194 | \$7,456 | 11 |
| 524 - Insurance Carriers and Related Activities | 71 | \$7,962,323 | \$9,367 | 1 |
| 5241 - Insurance Carriers | 71 | \$7,962,323 | \$9,367 | 1 |
| 541 - Professional Scientific and Technical Services | 127 | \$12,628,130 | \$8,319 | 10 |
| 5412 - Accounting Tax Preparation Bookkeeping and Payroll Services | 2 | \$76,474 | \$2,941 | 2 |
| 5413 - Architectural Engineering and Related Services | 37 | \$3,547,473 | \$7,936 | 3 |
| 5415 - Computer Systems Design and Related Services | 1 | \$68,084 | \$5,674 | 1 |
| 5417 - Scientific Research and Development Services | 1 | \$174,412 | \$10,901 | 2 |
| 5418 - Advertising Public Relations and Related Services | 1 | \$44,621 | \$3,718 | 1 |
| 5419 - Other Professional Scientific and Technical Services | 84 | \$8,717,066 | \$8,674 | 1 |
| 561 - Administrative and Support Services | 5 | \$196,866 | \$3,394 | 2 |
| 5612 - Facilities Support Services | 3 | \$141,188 | \$3,922 | 1 |
| 5615 - Travel Arrangement and Reservation Services | 2 | \$55,678 | \$2,531 | 1 |
| 611 - Educational Services | 4 | \$141,563 | \$2,831 | 2 |
| 6116 - Other Schools and Instruction | 4 | \$141,563 | \$2,831 | 2 |
| 621 - Ambulatory Health Care Services | 140 | \$11,252,853 | \$6,686 | 4 |
| 6211 - Offices of Physicians | 104 | \$9,054,231 | \$7,226 | 3 |
| 6214 - Outpatient Care Centers | 36 | \$2,198,622 | \$5,113 | 1 |
| 622 - Hospitals | 3,048 | \$254,824,513 | \$6,968 | 9 |
| 6221 - General Medical and Surgical Hospitals | 3,048 | \$254,824,513 | \$6,968 | 9 |
| 624 - Social Assistance | 364 | \$16,819,810 | \$3,850 | 7 |
| 6241 - Individual and Family Services | 1 | \$97,944 | \$5,441 | 2 |
| 6243 - Vocational Rehabilitation Services | 241 | \$13,736,850 | \$4,742 | 2 |
| 6244 - Child Day Care Services | 121 | \$2,985,016 | \$2,053 | 3 |
| 712 - Museums Historical Sites and Similar Institutions | 504 | \$29,429,281 | \$4,866 | 16 |
| 7121 - Museums Historical Sites and Similar Institutions | 504 | \$29,429,281 | \$4,866 | 16 |
| 713 - Amusement Gambling and Recreation Industries | 80 | \$2,022,101 | \$2,113 | 9 |
| 7139 - Other Amusement and Recreation Industries | 80 | \$2,022,101 | \$2,113 | 9 |
| 721 - Accommodation | 20 | \$532,057 | \$2,254 | 3 |
| 7211 - Traveler Accommodation | 17 | \$473,028 | \$2,274 | 2 |
| 7212 - RV (Recreational Vehicle) Parks and Recreational Camps | 2 | \$59,029 | \$2,108 | 1 |
| 722 - Food Services and Drinking Places | 14 | \$371,636 | \$2,252 | 6 |
| 7225 - Restaurants and Other Eating Places | 14 | \$371,636 | \$2,252 | 6 |
| 921 - Executive Legislative and Other General Government Support | 5,797 | \$327,463,609 | \$4,707 | 19 |
| 9211 - Executive Legislative and Other General Government Support | 5,797 | \$327,463,609 | \$4,707 | 19 |
| 922 - Justice Public Order and Safety Activities | 923 | \$95,453,708 | \$8,621 | 26 |
| 9221 - Justice Public Order and Safety Activities | 923 | \$95,453,708 | \$8,621 | 26 |
| 923 - Administration of Human Resource Programs | 894 | \$62,981,525 | \$5,874 | 19 |
| 9231 - Administration of Human Resource Programs | 894 | \$62,981,525 | \$5,874 | 19 |

Table 5. (cont.) UTAH NONAGRICULTURAL PAYROLL EMPLOYMENT, WAGES, AND ESTABLISHMENTS BY NAICS SECTOR, 2019

| | | | | |
|---|---------------|------------------------|----------------|------------|
| 924 - Administration of Environmental Quality Programs | 2,610 | \$199,793,848 | \$6,379 | 84 |
| 9241 - Administration of Environmental Quality Programs | 2,610 | \$199,793,848 | \$6,379 | 84 |
| 925 - Administration of Housing Programs Urban Planning and Community Development | 11 | \$1,238,740 | \$9,244 | 1 |
| 9251 - Administration of Housing Programs Urban Planning and Community Development | 11 | \$1,238,740 | \$9,244 | 1 |
| 926 - Administration of Economic Programs | 1,496 | \$107,906,814 | \$6,012 | 80 |
| 9261 - Administration of Economic Program | 1,496 | \$107,906,814 | \$6,012 | 80 |
| 927 - Space Research and Technology | 5 | \$807,894 | \$13,031 | 1 |
| 9271 - Space Research and Technology | 5 | \$807,894 | \$13,031 | 1 |
| 928 - National Security and International Affairs | 14,916 | \$1,176,716,326 | \$6,574 | 28 |
| 9281 - National Security and International Affairs | 14,916 | \$1,176,716,326 | \$6,574 | 28 |
| State | 85,923 | \$4,219,203,591 | \$4,092 | 992 |
| 92 - PUBLIC ADMINISTRATION | 85,923 | \$4,219,203,591 | \$4,092 | 992 |
| 323 - Printing and Related Support Activities | 2 | \$138,213 | \$5,759 | 1 |
| 3231 - Printing and Related Support Activities | 2 | \$138,213 | \$5,759 | 1 |
| 445 - Food and Beverage Stores | 502 | \$8,616,666 | \$1,431 | 46 |
| 4453 - Beer Wine and Liquor Stores | 502 | \$8,616,666 | \$1,431 | 46 |
| 487 - Scenic and Sightseeing Transportation | 78 | \$865,430 | \$919 | 1 |
| 4871 - Scenic and Sightseeing Transportation Land | 78 | \$865,430 | \$919 | 1 |
| 493 - Warehousing and Storage | 47 | \$1,411,801 | \$2,521 | 1 |
| 4931 - Warehousing and Storage | 47 | \$1,411,801 | \$2,521 | 1 |
| 522 - Credit Intermediation and Related Activities | 98 | \$7,228,893 | \$6,142 | 1 |
| 5222 - Nondepository Credit Intermediation | 98 | \$7,228,893 | \$6,142 | 1 |
| 523 - Securities Commodity Contracts and Other Financial Investments and Related Activities | 469 | \$32,376,968 | \$5,758 | 1 |
| 5239 - Other Financial Investment Activities | 469 | \$32,376,968 | \$5,758 | 1 |
| 531 - Real Estate | 21 | \$422,065 | \$1,655 | 1 |
| 5311 - Lessors of Real Estate | 21 | \$422,065 | \$1,655 | 1 |
| 541 - Professional Scientific and Technical Services | 5 | \$471,374 | \$7,856 | 2 |
| 5417 - Scientific Research and Development Services | 3 | \$391,376 | \$10,872 | 1 |
| 5419 - Other Professional Scientific and Technical Services | 2 | \$79,998 | \$3,333 | 1 |
| 611 - Educational Services | 51,691 | \$2,351,299,135 | \$3,791 | 53 |
| 6111 - Elementary and Secondary Schools | 486 | \$18,797,657 | \$3,224 | 4 |
| 6112 - Junior Colleges | 5,113 | \$154,229,556 | \$2,514 | 21 |
| 6113 - Colleges Universities and Professional Schools | 45,210 | \$2,146,970,574 | \$3,957 | 24 |
| 6115 - Technical and Trade Schools | 882 | \$31,301,348 | \$2,956 | 4 |
| 621 - Ambulatory Health Care Services | 1,453 | \$97,983,840 | \$5,619 | 10 |
| 6211 - Offices of Physicians | 656 | \$44,413,222 | \$5,644 | 8 |
| 6213 - Offices of Other Health Practitioners | 10 | \$315,200 | \$2,522 | 1 |
| 6214 - Outpatient Care Centers | 787 | \$53,255,418 | \$5,638 | 1 |
| 622 - Hospitals | 9,805 | \$626,117,527 | \$5,321 | 5 |
| 6221 - General Medical and Surgical Hospitals | 8,526 | \$554,081,472 | \$5,415 | 2 |
| 6222 - Psychiatric and Substance Abuse Hospitals | 1,279 | \$72,036,055 | \$4,695 | 3 |

Table 5. (cont.) UTAH NONAGRICULTURAL PAYROLL EMPLOYMENT, WAGES, AND ESTABLISHMENTS BY NAICS SECTOR, 2019

| | | | | |
|--|---------|-----------------|---------|-------|
| 623 - Nursing and Residential Care Facilities | 658 | \$23,485,333 | \$2,975 | 2 |
| 6232 - Residential Mental Retardation Mental Health and Substance Abuse Facilities | 550 | \$19,494,164 | \$2,951 | 1 |
| 6239 - Other Residential Care Facilities | 107 | \$3,991,169 | \$3,096 | 1 |
| 624 - Social Assistance | 827 | \$35,711,496 | \$3,600 | 41 |
| 6241 - Individual and Family Services | 566 | \$23,419,371 | \$3,448 | 22 |
| 6243 - Vocational Rehabilitation Services | 261 | \$12,292,125 | \$3,932 | 19 |
| 711 - Performing Arts Spectator Sports and Related Industries | 72 | \$1,875,574 | \$2,181 | 2 |
| 7113 - Promoters of Performing Arts Sports and Similar Events | 72 | \$1,875,574 | \$2,181 | 2 |
| 712 - Museums Historical Sites and Similar Institutions | 110 | \$4,732,449 | \$3,577 | 5 |
| 7121 - Museums Historical Sites and Similar Institutions | 110 | \$4,732,449 | \$3,577 | 5 |
| 722 - Food Services and Drinking Places | 21 | \$298,838 | \$1,195 | 1 |
| 7223 - Special Food Services | 21 | \$298,838 | \$1,195 | 1 |
| 813 - Religious Grantmaking Civic Professional and Similar Organizations | 8 | \$478,185 | \$5,313 | 1 |
| 8134 - Civic and Social Organizations | 8 | \$478,185 | \$5,313 | 1 |
| 921 - Executive Legislative and Other General Government Support | 2,426 | \$146,222,845 | \$5,024 | 121 |
| 9211 - Executive Legislative and Other General Government Support | 2,426 | \$146,222,845 | \$5,024 | 121 |
| 922 - Justice Public Order and Safety Activities | 6,053 | \$328,928,313 | \$4,529 | 223 |
| 9221 - Justice Public Order and Safety Activities | 6,053 | \$328,928,313 | \$4,529 | 223 |
| 923 - Administration of Human Resource Programs | 4,981 | \$245,991,910 | \$4,115 | 147 |
| 9231 - Administration of Human Resource Programs | 4,981 | \$245,991,910 | \$4,115 | 147 |
| 924 - Administration of Environmental Quality Programs | 1,952 | \$91,618,813 | \$3,912 | 106 |
| 9241 - Administration of Environmental Quality Programs | 1,952 | \$91,618,813 | \$3,912 | 106 |
| 926 - Administration of Economic Programs | 4,343 | \$199,561,198 | \$3,829 | 212 |
| 9261 - Administration of Economic Program | 4,343 | \$199,561,198 | \$3,829 | 212 |
| 928 - National Security and International Affairs | 302 | \$13,366,725 | \$3,687 | 9 |
| 9281 - National Security and International Affairs | 302 | \$13,366,725 | \$3,687 | 9 |
| 928 - National Security and International Affairs | 290 | \$12,791,069 | \$3,673 | 9 |
| 9281 - National Security and International Affairs | 290 | \$12,791,069 | \$3,673 | 9 |
| Local | 130,610 | \$5,059,619,524 | \$3,228 | 2,735 |
| 92 - PUBLIC ADMINISTRATION | 130,610 | \$5,059,619,524 | \$3,228 | 2,735 |
| 221 - Utilities | 2,370 | \$149,502,350 | \$5,257 | 143 |
| 2211 - Electric Power Generation Transmission and Distribution | 270 | \$22,614,408 | \$6,975 | 15 |
| 2213 - Water Sewage and Other Systems | 2,100 | \$126,887,942 | \$5,036 | 128 |
| 236 - Construction of Buildings | 11 | \$92,274 | \$674 | 1 |
| 2361 - Residential Building Construction | 11 | \$92,274 | \$674 | 1 |
| 237 - Heavy and Civil Engineering Construction | 1,239 | \$62,593,676 | \$4,208 | 69 |
| 2371 - Utility System Construction | 3 | \$120,772 | \$3,355 | 1 |
| 2373 - Highway Street and Bridge Construction | 1,236 | \$62,472,904 | \$4,210 | 68 |
| 445 - Food and Beverage Stores | 11 | \$210,648 | \$1,596 | 1 |
| 4451 - Grocery Stores | 11 | \$210,648 | \$1,596 | 1 |
| 481 - Air Transportation | 3 | \$60,619 | \$1,515 | 1 |

Table 5. (cont.) UTAH NONAGRICULTURAL PAYROLL EMPLOYMENT, WAGES, AND ESTABLISHMENTS BY NAICS SECTOR, 2019

| | | | | |
|---|--------|-----------------|---------|-------|
| 4811 - Scheduled Air Transportation | 3 | \$60,619 | \$1,515 | 1 |
| 485 - Transit and Ground Passenger Transportation | 5,564 | \$229,079,903 | \$3,431 | 45 |
| 4851 - Urban Transit Systems | 3,034 | \$159,208,989 | \$4,372 | 11 |
| 4852 - Interurban and Rural Bus Transportation | 115 | \$2,881,050 | \$2,083 | 1 |
| 4854 - School and Employee Bus Transportation | 2,415 | \$66,989,864 | \$2,312 | 33 |
| 488 - Support Activities for Transportation | 490 | \$32,129,231 | \$5,464 | 17 |
| 4881 - Support Activities for Air Transportation | 490 | \$32,129,231 | \$5,464 | 17 |
| 493 - Warehousing and Storage | 78 | \$4,052,314 | \$4,325 | 4 |
| 4931 - Warehousing and Storage | 78 | \$4,052,314 | \$4,325 | 4 |
| 517 - Telecommunications | 1 | \$35,112 | \$2,926 | 1 |
| 5174 - Satellite Telecommunications | 1 | \$35,112 | \$2,926 | 1 |
| 519 - Other Information Services | 1,362 | \$34,294,263 | \$2,098 | 68 |
| 5191 - Other Information Services | 1,362 | \$34,294,263 | \$2,098 | 68 |
| 522 - Credit Intermediation and Related Activities | 40 | \$2,254,711 | \$4,668 | 1 |
| 5222 - Nondepository Credit Intermediation | 40 | \$2,254,711 | \$4,668 | 1 |
| 524 - Insurance Carriers and Related Activities | 6 | \$475,703 | \$6,178 | 1 |
| 5241 - Insurance Carriers | 1 | \$115,038 | \$6,767 | |
| 5242 - Agencies Brokerages and Other Insurance Related Activities | 5 | \$360,665 | \$6,011 | 1 |
| 531 - Real Estate | 18 | \$692,564 | \$3,221 | 1 |
| 5311 - Lessors of Real Estate | 4 | \$30,798 | \$700 | |
| 5313 - Activities Related to Real Estate | 14 | \$661,766 | \$3,870 | 1 |
| 541 - Professional Scientific and Technical Services | 147 | \$9,800,880 | \$5,556 | 9 |
| 5411 - Legal Services | 3 | \$230,369 | \$6,582 | 1 |
| 5413 - Architectural Engineering and Related Services | 35 | \$1,762,972 | \$4,148 | 2 |
| 5415 - Computer Systems Design and Related Services | 98 | \$6,991,921 | \$5,920 | 3 |
| 5416 - Management Scientific and Technical Consulting Services | 1 | \$19,101 | \$1,194 | 2 |
| 5418 - Advertising Public Relations and Related Services | 9 | \$796,517 | \$7,444 | 1 |
| 561 - Administrative and Support Services | 618 | \$14,745,764 | \$1,987 | 24 |
| 5612 - Facilities Support Services | 82 | \$4,669,783 | \$4,765 | 1 |
| 5615 - Travel Arrangement and Reservation Services | 178 | \$3,957,806 | \$1,854 | 8 |
| 5617 - Services to Buildings and Dwellings | 359 | \$6,118,175 | \$1,421 | 15 |
| 562 - Waste Management and Remediation Services | 439 | \$19,606,617 | \$3,720 | 25 |
| 5621 - Waste Collection | 156 | \$6,883,088 | \$3,671 | 8 |
| 5622 - Waste Treatment and Disposal | 283 | \$12,723,529 | \$3,748 | 17 |
| 611 - Educational Services | 71,369 | \$2,729,474,076 | \$3,187 | 1,044 |
| 6111 - Elementary and Secondary Schools | 70,632 | \$2,707,956,216 | \$3,195 | 1,018 |
| 6112 - Junior Colleges | 0 | \$2,061 | \$344 | |
| 6113 - Colleges Universities and Professional Schools | 28 | \$830,870 | \$2,495 | 13 |
| 6114 - Business Schools and Computer and Management Training | 8 | \$502,556 | \$5,076 | 1 |
| 6115 - Technical and Trade Schools | 677 | \$19,871,571 | \$2,447 | 8 |
| 6116 - Other Schools and Instruction | 21 | \$235,610 | \$946 | 2 |

Table 5. (cont.) UTAH NONAGRICULTURAL PAYROLL EMPLOYMENT, WAGES, AND ESTABLISHMENTS BY NAICS SECTOR, 2019

| | | | | |
|--|--------|---------------|---------|-----|
| 6117 - Educational Support Services | 3 | \$75,192 | \$2,426 | 2 |
| 621 - Ambulatory Health Care Services | 964 | \$30,427,231 | \$2,630 | 31 |
| 6211 - Offices of Physicians | 1 | \$51,231 | \$3,941 | 1 |
| 6213 - Offices of Other Health Practitioners | 110 | \$4,655,009 | \$3,513 | 2 |
| 6214 - Outpatient Care Centers | 377 | \$15,034,339 | \$3,321 | 12 |
| 6215 - Medical and Diagnostic Laboratories | 18 | \$874,298 | \$4,086 | 1 |
| 6219 - Other Ambulatory Health Care Services | 457 | \$9,812,354 | \$1,788 | 15 |
| 622 - Hospitals | 1,116 | \$48,809,866 | \$3,645 | 5 |
| 6221 - General Medical and Surgical Hospitals | 1,116 | \$48,809,866 | \$3,645 | 5 |
| 623 - Nursing and Residential Care Facilities | 181 | \$5,082,486 | \$2,336 | 6 |
| 6231 - Nursing Care Facilities | 120 | \$3,446,846 | \$2,387 | 2 |
| 6232 - Residential Mental Retardation Mental Health and Substance Abuse Facilities | 61 | \$1,635,640 | \$2,234 | 4 |
| 624 - Social Assistance | 1,101 | \$30,838,710 | \$2,333 | 65 |
| 6241 - Individual and Family Services | 458 | \$12,955,731 | \$2,355 | 46 |
| 6242 - Community Food and Housing and Emergency and Other Relief Services | 122 | \$5,640,492 | \$3,866 | 2 |
| 6243 - Vocational Rehabilitation Services | 265 | \$5,773,207 | \$1,814 | 2 |
| 6244 - Child Day Care Services | 256 | \$6,469,280 | \$2,104 | 15 |
| 711 - Performing Arts Spectator Sports and Related Industries | 43 | \$1,641,598 | \$3,151 | 6 |
| 7113 - Promoters of Performing Arts Sports and Similar Events | 43 | \$1,641,598 | \$3,151 | 6 |
| 712 - Museums Historical Sites and Similar Institutions | 1,735 | \$26,633,877 | \$1,279 | 36 |
| 7121 - Museums Historical Sites and Similar Institutions | 1,735 | \$26,633,877 | \$1,279 | 36 |
| 713 - Amusement Gambling and Recreation Industries | 5,179 | \$63,841,020 | \$1,027 | 94 |
| 7139 - Other Amusement and Recreation Industries | 5,179 | \$63,841,020 | \$1,027 | 94 |
| 722 - Food Services and Drinking Places | 458 | \$6,953,612 | \$1,264 | 3 |
| 7225 - Restaurants and Other Eating Places | 458 | \$6,953,612 | \$1,264 | 3 |
| 811 - Repair and Maintenance | 179 | \$9,458,421 | \$4,412 | 9 |
| 8111 - Automotive Repair and Maintenance | 179 | \$9,458,421 | \$4,412 | 9 |
| 812 - Personal and Laundry Services | 325 | \$10,876,589 | \$2,788 | 47 |
| 8122 - Death Care Services | 222 | \$6,787,023 | \$2,547 | 33 |
| 8129 - Other Personal Services | 103 | \$4,089,566 | \$3,309 | 14 |
| 813 - Religious Grantmaking Civic Professional and Similar Organizations | 35 | \$1,788,295 | \$4,208 | 3 |
| 8133 - Social Advocacy Organizations | 21 | \$738,315 | \$2,907 | 1 |
| 8134 - Civic and Social Organizations | 6 | \$280,739 | \$4,190 | 1 |
| 8139 - Business Professional Labor Political and Similar Organizations | 9 | \$769,241 | \$7,397 | 1 |
| 921 - Executive Legislative and Other General Government Support | 18,773 | \$730,981,828 | \$3,245 | 461 |
| 9211 - Executive Legislative and Other General Government Support | 18,773 | \$730,981,828 | \$3,245 | 461 |
| 922 - Justice Public Order and Safety Activities | 12,053 | \$607,954,344 | \$4,203 | 305 |
| 9221 - Justice Public Order and Safety Activities | 12,053 | \$607,954,344 | \$4,203 | 305 |
| 923 - Administration of Human Resource Programs | 1,633 | \$69,120,652 | \$3,527 | 47 |
| 9231 - Administration of Human Resource Programs | 1,633 | \$69,120,652 | \$3,527 | 47 |
| 924 - Administration of Environmental Quality Programs | 1,234 | \$33,143,252 | \$2,237 | 56 |

| | | | | |
|--|-------|--------------|---------|----|
| 9241 - Administration of Environmental Quality Programs | 1,234 | \$33,143,252 | \$2,237 | 56 |
| 925 - Administration of Housing Programs Urban Planning and Community Development | 469 | \$23,304,477 | \$4,140 | 32 |
| 9251 - Administration of Housing Programs Urban Planning and Community Development | 469 | \$23,304,477 | \$4,140 | 32 |
| 926 - Administration of Economic Programs | 1,362 | \$69,662,561 | \$4,263 | 74 |
| 9261 - Administration of Economic Program | 1,362 | \$69,662,561 | \$4,263 | 74 |

**TABLE 6. HOURS AND EARNINGS OF PRODUCTION OR NONSUPERVISORY
WORKERS IN UTAH BY NAICS SECTOR, 2019**

| Month | Construction | | | Manufacturing | | | Durable Goods | | |
|-----------------------|----------------|-------------|--------------|----------------|--------------|--------------|---------------|-----|-----|
| | AWE | AWH | AHE | AWE | AWH | AHE | AWE | AWH | AHE |
| January | 1017.52 | 37.7 | 26.99 | 994.98 | 38.70 | 25.71 | N/A | N/A | N/A |
| February | 1034.90 | 37.2 | 27.82 | 981.89 | 38.40 | 25.57 | N/A | N/A | N/A |
| March | 1059.83 | 37.2 | 28.49 | 996.91 | 38.70 | 25.76 | N/A | N/A | N/A |
| April | 1047.06 | 38.2 | 27.41 | 1013.22 | 39.00 | 25.98 | N/A | N/A | N/A |
| May | 1116.40 | 40 | 27.91 | 1023.51 | 39.20 | 26.11 | N/A | N/A | N/A |
| June | 1176.77 | 41.7 | 28.22 | 1037.23 | 39.20 | 26.46 | N/A | N/A | N/A |
| July | 1139.24 | 40.6 | 28.06 | 1023.51 | 39.20 | 26.11 | N/A | N/A | N/A |
| August | 1157.73 | 41.6 | 27.83 | 1015.51 | 39.30 | 25.84 | N/A | N/A | N/A |
| September | 1125.95 | 40.4 | 27.87 | 1012.37 | 39.30 | 25.76 | N/A | N/A | N/A |
| October | 1147.74 | 40.7 | 28.20 | 1018.71 | 39.50 | 25.79 | N/A | N/A | N/A |
| November | 1143.26 | 40.7 | 28.09 | 1049.02 | 40.10 | 26.16 | N/A | N/A | N/A |
| December | 1097.17 | 37.6 | 29.18 | 1029.13 | 39.40 | 26.12 | N/A | N/A | N/A |
| ANNUAL AVERAGE | 1106.79 | 39.5 | 28.02 | 1017.24 | 39.20 | 25.95 | N/A | N/A | N/A |

| Month | Trade, Transportation & Utilities | | | Wholesale Trade | | | Retail Trade | | |
|-----------------------|-----------------------------------|--------------|--------------|-----------------|-----|-----|--------------|-----|-----|
| | AWE | AWH | AHE | AWE | AWH | AHE | AWE | AWH | AHE |
| January | 773.42 | 31.30 | 24.71 | N/A | N/A | N/A | N/A | N/A | N/A |
| February | 782.8 | 31.40 | 24.93 | N/A | N/A | N/A | N/A | N/A | N/A |
| March | 794.75 | 31.50 | 25.23 | N/A | N/A | N/A | N/A | N/A | N/A |
| April | 798.46 | 31.90 | 25.03 | N/A | N/A | N/A | N/A | N/A | N/A |
| May | 801.54 | 32.10 | 24.97 | N/A | N/A | N/A | N/A | N/A | N/A |
| June | 836.16 | 33.30 | 25.11 | N/A | N/A | N/A | N/A | N/A | N/A |
| July | 815.51 | 32.40 | 25.17 | N/A | N/A | N/A | N/A | N/A | N/A |
| August | 820.37 | 32.40 | 25.32 | N/A | N/A | N/A | N/A | N/A | N/A |
| September | 847.44 | 33.00 | 25.68 | N/A | N/A | N/A | N/A | N/A | N/A |
| October | 820.74 | 32.30 | 25.41 | N/A | N/A | N/A | N/A | N/A | N/A |
| November | 807.82 | 32.30 | 25.01 | N/A | N/A | N/A | N/A | N/A | N/A |
| December | 844.71 | 33.10 | 25.52 | N/A | N/A | N/A | N/A | N/A | N/A |
| ANNUAL AVERAGE | 813.31 | 32.30 | 25.18 | N/A | N/A | N/A | N/A | N/A | N/A |

AWE - Average Weekly Earnings. AWH - Average Weekly Hours. AHE - Average Hourly Earnings.

N/A - Data is not available.

Source: Utah Department of Workforce Services, Workforce Research & Analysis, Annual Report of Labor Market Information, 2019

TABLE 6. HOURS AND EARNINGS OF PRODUCTION OR NONSUPERVISORY WORKERS IN UTAH BY NAICS SECTOR, 2019 (continued)

| Month | Transportation & Warehousing | | | Information | | | Financial Activities | | |
|-----------------------|------------------------------|-----|-----|----------------|--------------|--------------|----------------------|--------------|--------------|
| | AWE | AWH | AHE | AWE | AWH | AHE | AWE | AWH | AHE |
| January | N/A | N/A | N/A | 1358.88 | 33.20 | 40.93 | 1015.07 | 36.50 | 27.81 |
| February | N/A | N/A | N/A | 1360.68 | 34.50 | 39.44 | 994.19 | 37.00 | 26.87 |
| March | N/A | N/A | N/A | 1309.68 | 34.00 | 38.52 | 1015.28 | 37.00 | 27.44 |
| April | N/A | N/A | N/A | 1362.77 | 34.80 | 39.16 | 1073.3 | 37.10 | 28.93 |
| May | N/A | N/A | N/A | 1371.30 | 35.00 | 39.18 | 1071.15 | 37.00 | 28.95 |
| June | N/A | N/A | N/A | 1388.87 | 34.80 | 39.91 | 1126.82 | 37.80 | 29.81 |
| July | N/A | N/A | N/A | 1298.55 | 33.00 | 39.35 | 1096.23 | 36.70 | 29.87 |
| August | N/A | N/A | N/A | 1307.36 | 33.30 | 39.26 | 1114.48 | 37.10 | 30.04 |
| September | N/A | N/A | N/A | 1435.10 | 35.20 | 40.77 | 1140.05 | 37.70 | 30.24 |
| October | N/A | N/A | N/A | 1364.24 | 34.20 | 39.89 | 1126.79 | 37.20 | 30.29 |
| November | N/A | N/A | N/A | 1389.70 | 35.20 | 39.48 | 1155.52 | 36.80 | 31.40 |
| December | N/A | N/A | N/A | 1448.99 | 36.60 | 39.59 | 1224.55 | 37.90 | 32.31 |
| ANNUAL AVERAGE | N/A | N/A | N/A | 1366.89 | 34.50 | 39.62 | 1098.52 | 37.20 | 29.53 |

| Month | Professional & Business Svcs | | | Education & Health Svcs | | | Leisure & Hospitality | | |
|-----------------------|------------------------------|--------------|--------------|-------------------------|--------------|--------------|-----------------------|--------------|-------------|
| | AWE | AWH | AHE | AWE | AWH | AHE | AWE | AWH | AHE |
| January | 1097.02 | 34.40 | 31.89 | 928.98 | 37.10 | 25.04 | 349.66 | 22.30 | 15.68 |
| February | 1164.45 | 35.00 | 33.27 | 932.7 | 37.70 | 24.74 | 362.02 | 23.00 | 15.74 |
| March | 1138.51 | 34.70 | 32.81 | 912.56 | 37.40 | 24.4 | 357.53 | 22.60 | 15.82 |
| April | 1144.7 | 35.20 | 32.52 | 948.09 | 37.40 | 25.35 | 344.88 | 22.60 | 15.26 |
| May | 1159.89 | 35.70 | 32.49 | 956.46 | 38.00 | 25.17 | 350.75 | 23.00 | 15.25 |
| June | 1236.5 | 37.30 | 33.15 | 983.36 | 38.10 | 25.81 | 367.5 | 24.50 | 15 |
| July | 1157.06 | 35.90 | 32.23 | 961.93 | 37.40 | 25.72 | 362.09 | 23.90 | 15.15 |
| August | 1206.91 | 36.20 | 33.34 | 953.7 | 37.40 | 25.5 | 360.24 | 23.70 | 15.2 |
| September | 1259.55 | 37.10 | 33.95 | 1007 | 38.00 | 26.5 | 370.45 | 23.90 | 15.5 |
| October | 1206.1 | 35.80 | 33.69 | 991.81 | 37.30 | 26.59 | 362.15 | 23.20 | 15.61 |
| November | 1226.88 | 36.00 | 34.08 | 1021.02 | 37.40 | 27.3 | 357.5 | 22.80 | 15.68 |
| December | 1235.16 | 36.00 | 34.31 | 1013.42 | 37.80 | 26.81 | 385.8 | 23.80 | 16.21 |
| ANNUAL AVERAGE | 1187.13 | 35.80 | 33.16 | 968.2 | 37.60 | 25.75 | 361.15 | 23.30 | 15.5 |

AWE - Average Weekly Earnings. AWH - Average Weekly Hours. AHE - Average Hourly Earnings.

N/A - Due to budget cuts and program changes data is no longer available.

Source: Utah Department of Workforce Services, Workforce Research & Analysis, Annual Report of Labor Market Information, 2019

**TABLE 6. HOURS AND EARNINGS OF PRODUCTION OR NONSUPERVISORY
WORKERS IN UTAH BY NAICS SECTOR, 2019 (continued)**

| Month | Total Private Logan MSA | | | Total Private Ogden/Clearfield MSA | | | Total Private Provo/Orem MSA | | |
|-----------------------|-------------------------|--------------|--------------|------------------------------------|--------------|--------------|------------------------------|--------------|--------------|
| | AWE | AWH | AHE | AWE | AWH | AHE | AWE | AWH | AHE |
| January | 863.76 | 35.40 | 24.40 | 755.09 | 33.50 | 22.54 | 917.97 | 32.30 | 28.42 |
| February | 854.61 | 35.30 | 24.21 | 773.68 | 33.80 | 22.89 | 935.03 | 32.50 | 28.77 |
| March | 839.30 | 35.00 | 23.98 | 780.72 | 33.90 | 23.03 | 930.26 | 33.20 | 28.02 |
| April | 862.03 | 35.30 | 24.42 | 803.36 | 34.20 | 23.49 | 949.06 | 33.50 | 28.33 |
| May | 872.09 | 35.80 | 24.36 | 816.68 | 34.00 | 24.02 | 969.12 | 34.10 | 28.42 |
| June | 894.14 | 36.20 | 24.70 | 849.47 | 34.80 | 24.41 | 1025.73 | 35.20 | 29.14 |
| July | 893.52 | 36.00 | 24.82 | 827.67 | 33.70 | 24.56 | 987.54 | 34.10 | 28.96 |
| August | 880.63 | 35.90 | 24.53 | 839.88 | 34.10 | 24.63 | 988.38 | 34.00 | 29.07 |
| September | 896.78 | 35.90 | 24.98 | 871.26 | 34.10 | 25.55 | 1023.65 | 34.70 | 29.50 |
| October | 888.65 | 35.00 | 25.39 | 855.98 | 33.70 | 25.40 | 1004.70 | 34.00 | 29.55 |
| November | 924.00 | 35.20 | 26.25 | 894.67 | 34.20 | 26.16 | 985.81 | 33.90 | 29.08 |
| December | 898.56 | 35.10 | 25.60 | 888.31 | 34.10 | 26.05 | 1040.77 | 34.60 | 30.08 |
| ANNUAL AVERAGE | 880.76 | 35.50 | 24.81 | 829.94 | 34.00 | 24.41 | 981.74 | 33.90 | 28.96 |

| Month | Total Private St George MSA | | | Total Private Salt Lake MSA | | |
|-----------------------|-----------------------------|--------------|--------------|-----------------------------|--------------|--------------|
| | AWE | AWH | AHE | AWE | AWH | AHE |
| January | 630.48 | 32.20 | 19.58 | 973.71 | 34.90 | 27.90 |
| February | 638.57 | 32.30 | 19.77 | 979.97 | 35.20 | 27.84 |
| March | 635.38 | 32.50 | 19.55 | 962.22 | 34.80 | 27.65 |
| April | 662.32 | 33.40 | 19.83 | 988.42 | 35.20 | 28.08 |
| May | 670.34 | 33.50 | 20.01 | 997.46 | 35.70 | 27.94 |
| June | 679.61 | 34.10 | 19.93 | 1028.30 | 36.40 | 28.25 |
| July | 690.50 | 34.20 | 20.19 | 994.96 | 35.70 | 27.87 |
| August | 694.23 | 34.30 | 20.24 | 1003.83 | 35.80 | 28.04 |
| September | 712.74 | 34.70 | 20.54 | 1029.47 | 36.30 | 28.36 |
| October | 704.52 | 34.20 | 20.60 | 1013.50 | 35.80 | 28.31 |
| November | 711.67 | 34.10 | 20.87 | 1018.52 | 35.70 | 28.53 |
| December | 699.06 | 33.40 | 20.93 | 1022.81 | 35.70 | 28.65 |
| ANNUAL AVERAGE | 678.05 | 33.60 | 20.18 | 1001.07 | 35.60 | 28.12 |

AWE - Average Weekly Earnings. AWH - Average Weekly Hours. AHE - Average Hourly Earnings.

N/A - Due to budget cuts and program changes data is no longer available.

Source: Utah Department of Workforce Services, Workforce Research & Analysis, Annual Report of Labor Market Information, 2019

SECTION IV
COUNTY DATA
2019

**TABLE 7. UTAH'S CIVILIAN LABOR FORCE AND COMPONENTS
BY COUNTY ANNUAL AVERAGE 2019**

| | Civilian Labor Force | Employed | Unemployed | Unemployment Rate |
|--------------------|---------------------------------|------------------|-------------------|------------------------------|
| State Total | 1,607,688 | 1,565,782 | 41,906 | 2.6 |
| Beaver | 2,869 | 2,783 | 86 | 3.0 |
| Box Elder | 25,904 | 25,222 | 682 | 2.6 |
| Cache | 64,176 | 62,779 | 1,397 | 2.2 |
| Carbon | 8,517 | 8,202 | 315 | 3.7 |
| Daggett | 393 | 378 | 15 | 3.8 |
| Davis | 173,800 | 169,589 | 4,211 | 2.4 |
| Duchesne | 7,762 | 7,457 | 305 | 3.9 |
| Emery | 4,312 | 4,139 | 173 | 4.0 |
| Garfield | 2,784 | 2,611 | 173 | 6.2 |
| Grand | 6,195 | 5,953 | 242 | 3.9 |
| Iron | 24,030 | 23,326 | 704 | 2.9 |
| Juab | 5,720 | 5,576 | 144 | 2.5 |
| Kane | 3,818 | 3,707 | 111 | 2.9 |
| Millard | 5,997 | 5,832 | 165 | 2.8 |
| Morgan | 5,563 | 5,428 | 135 | 2.4 |
| Piute | 482 | 459 | 23 | 4.8 |
| Rich | 1,172 | 1,136 | 36 | 3.1 |
| Salt Lake | 634,741 | 618,767 | 15,974 | 2.5 |
| San Juan | 5,725 | 5,435 | 290 | 5.1 |
| Sanpete | 12,479 | 12,081 | 398 | 3.2 |
| Sevier | 9,741 | 9,438 | 303 | 3.1 |
| Summit | 25,039 | 24,427 | 612 | 2.4 |
| Tooele | 34,002 | 33,024 | 978 | 2.9 |
| Uintah | 13,671 | 13,096 | 575 | 4.2 |
| Utah | 307,609 | 300,283 | 7,326 | 2.4 |
| Wasatch | 16,141 | 15,705 | 436 | 2.7 |
| Washington | 76,056 | 73,806 | 2,250 | 3.0 |
| Wayne | 1,417 | 1,339 | 78 | 5.5 |
| Weber | 127,579 | 123,806 | 3,773 | 3.0 |

Note: Numbers have been left unrounded for convenience rather than to denote accuracy; Data is preliminary.

Source: Utah Department of Workforce Services, Workforce Research & Analysis, Annual Report of Labor Market Information, 2019

TABLE 8. ESTABLISHMENT BIRTHS AND DEATHS STATEWIDE BY NAICS SECTOR ESTABLISHMENT BIRTHS IN UTAH, 2019

| BIRTHS | | | | | | | | | | | | | |
|---------------------------|---------------------------|-------------|--------|--------------|---------------|---|-------------|-------------------------|---------------------------------|----------------------------|--------------------------|-------------------|-------|
| County | Birth Death Net Chg | State Total | Mining | Construction | Manufacturing | Trade, Transportation & Utilities | Information | Financial Activities | Professional & Business Svcs | Education & Health Svcs | Leisure & Hospitality | Other Services | Govt. |
| State Total | 2,772 | 16,701 | 75 | 1,826 | 568 | 3,072 | 719 | 1,734 | 4,538 | 1,897 | 1,106 | 1,146 | 20 |
| Beaver | -4 | 18 | 0 | 2 | 2 | 6 | 0 | 1 | 1 | 2 | 1 | 2 | 1 |
| Box Elder | 9 | 131 | 1 | 19 | 7 | 30 | 4 | 16 | 17 | 20 | 9 | 7 | 1 |
| Cache | 80 | 456 | 2 | 71 | 17 | 104 | 7 | 44 | 83 | 73 | 28 | 25 | 2 |
| Carbon | -1 | 62 | 2 | 3 | 4 | 21 | 4 | 4 | 8 | 4 | 7 | 5 | 0 |
| Daggett | -1 | 1 | 0 | 0 | 0 | 0 | 0 | 0 | 0 | 0 | 1 | 0 | 0 |
| Davis | 161 | 1,203 | 0 | 150 | 32 | 191 | 39 | 134 | 304 | 181 | 79 | 92 | 1 |
| Duchesne | -2 | 94 | 14 | 15 | 3 | 26 | 1 | 6 | 11 | 6 | 7 | 4 | 1 |
| Emery | -5 | 23 | 1 | 1 | 0 | 11 | 1 | 1 | 3 | 5 | 0 | 0 | 0 |
| Garfield | 6 | 28 | 0 | 4 | 2 | 4 | 2 | 3 | 1 | 3 | 8 | 1 | 0 |
| Grand | 12 | 70 | 0 | 10 | 1 | 11 | 5 | 7 | 11 | 4 | 16 | 4 | 1 |
| Iron | 63 | 226 | 0 | 38 | 7 | 58 | 3 | 15 | 42 | 23 | 31 | 9 | 0 |
| Juab | 16 | 35 | 2 | 7 | 3 | 13 | 1 | 0 | 2 | 4 | 2 | 1 | 0 |
| Kane | 12 | 42 | 1 | 12 | 1 | 9 | 0 | 3 | 9 | 1 | 5 | 1 | 0 |
| Millard | -6 | 30 | 0 | 3 | 0 | 13 | 1 | 2 | 3 | 4 | 2 | 1 | 1 |
| Morgan | 15 | 47 | 1 | 8 | 1 | 1 | 0 | 4 | 17 | 11 | 2 | 2 | 0 |
| Piute | 1 | 2 | 0 | 0 | 0 | 0 | 0 | 0 | 0 | 1 | 1 | 0 | 0 |
| Rich | 4 | 19 | 0 | 1 | 0 | 6 | 0 | 2 | 2 | 0 | 6 | 2 | 0 |
| Salt Lake | 1,417 | 8,229 | 24 | 663 | 307 | 1314 | 460 | 942 | 2637 | 815 | 450 | 611 | 6 |
| San Juan | -12 | 39 | 3 | 4 | 0 | 8 | 0 | 2 | 5 | 8 | 6 | 3 | 0 |
| Sanpete | -11 | 62 | 0 | 18 | 4 | 13 | 0 | 4 | 10 | 7 | 4 | 2 | 0 |
| Sevier | 8 | 79 | 0 | 8 | 2 | 25 | 1 | 5 | 10 | 13 | 8 | 7 | 0 |
| Summit | 32 | 399 | 1 | 52 | 11 | 47 | 22 | 43 | 118 | 32 | 28 | 45 | 0 |
| Tooele | 33 | 158 | 0 | 31 | 0 | 27 | 3 | 16 | 27 | 27 | 12 | 14 | 1 |
| Uintah | -16 | 126 | 13 | 12 | 6 | 28 | 1 | 9 | 24 | 11 | 12 | 10 | 0 |
| Utah | 629 | 3,204 | 3 | 361 | 91 | 797 | 125 | 280 | 757 | 392 | 221 | 174 | 3 |
| Wasatch | 21 | 181 | 0 | 40 | 8 | 27 | 0 | 11 | 55 | 21 | 9 | 10 | 0 |
| Washington | 248 | 954 | 3 | 171 | 36 | 147 | 18 | 106 | 215 | 129 | 73 | 56 | 0 |
| Wayne | -3 | 10 | 2 | 2 | 0 | 0 | 0 | 0 | 0 | 1 | 5 | 0 | 0 |
| Weber | 66 | 773 | 2 | 120 | 23 | 135 | 21 | 74 | 166 | 99 | 73 | 58 | 2 |
| Net Change By Industry | | 2,772 | -15 | 472 | 52 | 373 | 185 | 324 | 751 | 418 | 103 | 130 | -21 |

Source: Utah Department of Workforce Services, Workforce Research & Analysis, Annual Report of Labor Market Information, 2019.

TABLE 8. ESTABLISHMENT BIRTHS AND DEATHS STATEWIDE BY NAICS SECTOR ESTABLISHMENT BIRTHS IN UTAH, 2018 (cont.)

| DEATHS | | | | | | | | | | | | | |
|---------------|--------------------|---------------|---------------------|----------------------|--|--------------------|---------------------------------|---|--|--------------------------------------|---------------------------|--------------|--|
| County | State Total | Mining | Construction | Manufacturing | Trade, Transportation & Utilities | Information | Financial Activities | Professional & Business Svcs | Education & Health Svcs | Leisure & Hospitality | Other Services | Govt. | |
| State Total | 13,929 | 90 | 1,354 | 516 | 2,699 | 534 | 1,410 | 3,787 | 1,479 | 1,003 | 1,016 | 41 | |
| Beaver | 22 | 0 | 5 | 3 | 7 | 0 | 1 | 1 | 1 | 3 | 1 | 0 | |
| Box Elder | 122 | 1 | 16 | 6 | 34 | 1 | 18 | 12 | 17 | 9 | 8 | 0 | |
| Cache | 376 | 1 | 33 | 14 | 89 | 10 | 45 | 75 | 53 | 21 | 33 | 2 | |
| Carbon | 63 | 2 | 3 | 0 | 14 | 2 | 3 | 11 | 8 | 11 | 8 | 1 | |
| Daggett | 2 | 0 | 0 | 0 | 0 | 0 | 0 | 0 | 0 | 2 | 0 | 0 | |
| Davis | 1042 | 1 | 122 | 31 | 158 | 30 | 120 | 264 | 148 | 80 | 85 | 3 | |
| Duchesne | 96 | 14 | 17 | 3 | 21 | 1 | 6 | 15 | 4 | 8 | 5 | 2 | |
| Emery | 28 | 1 | 3 | 0 | 13 | 0 | 1 | 5 | 2 | 2 | 1 | 0 | |
| Garfield | 22 | 0 | 4 | 1 | 4 | 0 | 1 | 1 | 3 | 8 | 0 | 0 | |
| Grand | 58 | 0 | 7 | 1 | 11 | 3 | 3 | 8 | 4 | 17 | 4 | 0 | |
| Iron | 163 | 2 | 17 | 7 | 48 | 2 | 16 | 22 | 14 | 17 | 15 | 3 | |
| Juab | 19 | 1 | 3 | 3 | 7 | 0 | 0 | 0 | 2 | 3 | 0 | 0 | |
| Kane | 30 | 1 | 4 | 0 | 6 | 0 | 3 | 5 | 2 | 6 | 1 | 2 | |
| Millard | 36 | 0 | 3 | 2 | 15 | 1 | 1 | 4 | 4 | 5 | 1 | 0 | |
| Morgan | 32 | 0 | 4 | 2 | 5 | 1 | 2 | 8 | 6 | 2 | 2 | 0 | |
| Piute | 1 | 0 | 0 | 0 | 0 | 0 | 0 | 0 | 0 | 1 | 0 | 0 | |
| Rich | 15 | 1 | 2 | 0 | 2 | 0 | 3 | 1 | 0 | 3 | 3 | 0 | |
| Salt Lake | 6,812 | 24 | 524 | 262 | 1,194 | 341 | 708 | 2,215 | 656 | 390 | 488 | 10 | |
| San Juan | 51 | 5 | 4 | 0 | 10 | 0 | 2 | 8 | 7 | 10 | 4 | 1 | |
| Sanpete | 73 | 0 | 14 | 7 | 17 | 0 | 5 | 9 | 9 | 7 | 5 | 0 | |
| Sevier | 71 | 0 | 7 | 2 | 19 | 2 | 5 | 11 | 9 | 7 | 8 | 1 | |
| Summit | 367 | 3 | 33 | 8 | 55 | 9 | 53 | 102 | 25 | 33 | 46 | 0 | |
| Tooele | 125 | 0 | 22 | 3 | 22 | 2 | 12 | 22 | 23 | 9 | 9 | 1 | |
| Uintah | 142 | 23 | 18 | 2 | 30 | 0 | 7 | 25 | 10 | 14 | 13 | 0 | |
| Utah | 2575 | 3 | 265 | 92 | 629 | 105 | 242 | 602 | 279 | 187 | 164 | 7 | |
| Wasatch | 160 | 2 | 32 | 5 | 28 | 4 | 12 | 38 | 13 | 14 | 12 | 0 | |
| Washington | 706 | 3 | 102 | 24 | 130 | 8 | 68 | 171 | 96 | 54 | 47 | 3 | |
| Wayne | 13 | 0 | 1 | 1 | 2 | 0 | 0 | 1 | 1 | 6 | 1 | 0 | |
| Weber | 707 | 2 | 89 | 37 | 129 | 12 | 73 | 151 | 83 | 74 | 52 | 5 | |

Source: Utah Department of Workforce Services, Workforce Research & Analysis, Annual Report of Labor Market Information, 2019.

Chart 6

Establishment Births and Deaths by NAICS Sector, 2019

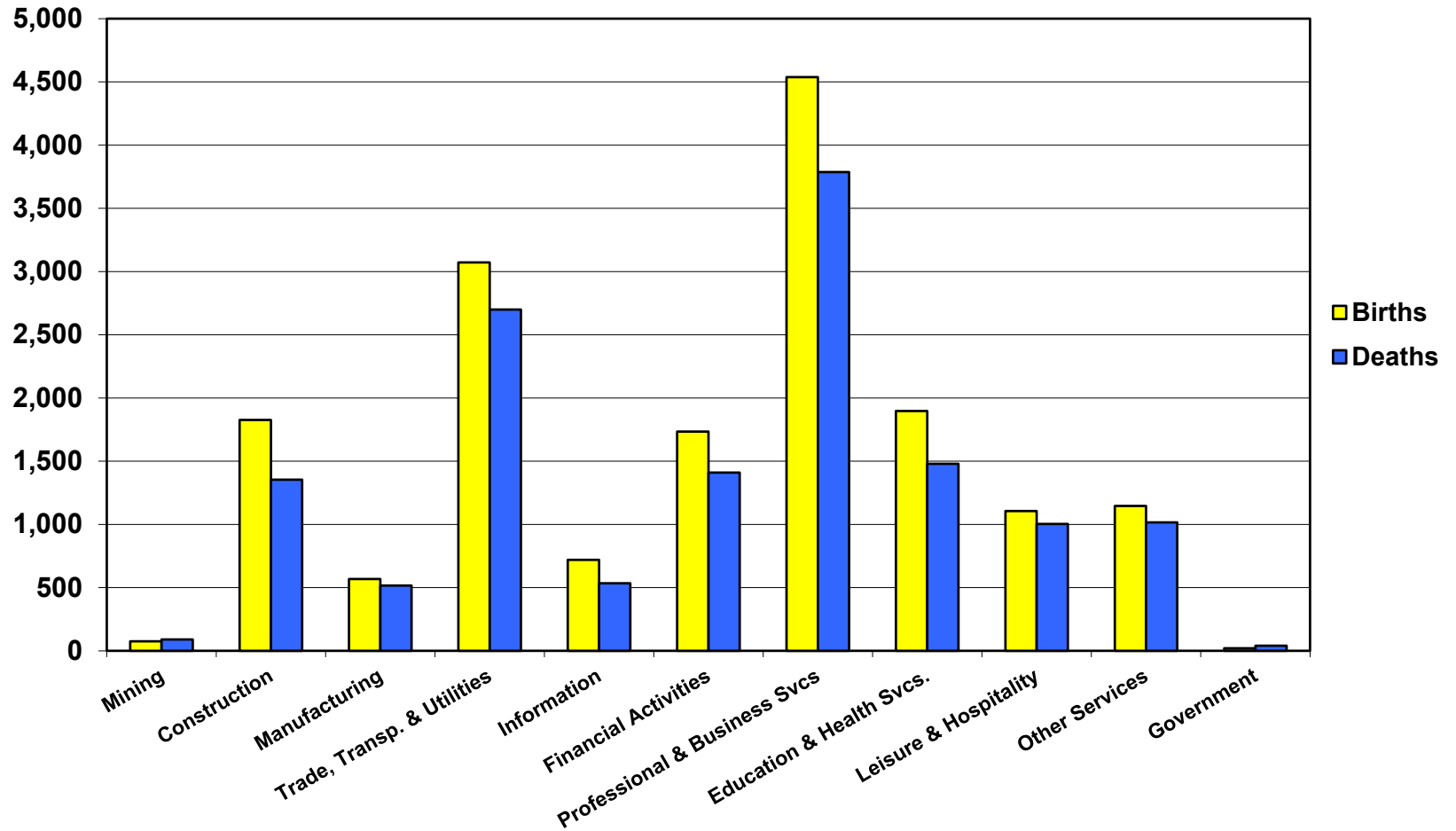

**TABLE 9. NONAGRICULTURAL PAYROLL EMPLOYMENT IN UTAH
BY COUNTY AND NAICS SECTOR, 2019**

| County | Total | Mining | Construction | Manufacturing | Trade, Transportation, and Utilities | Information | Financial Activities | Professional and Business Services | Education and Health Services | Leisure and Hospitality | Other Services | Government |
|--------------------|------------------|--------------|----------------|----------------|--|---------------|-------------------------|--|----------------------------------|----------------------------|-------------------|----------------|
| State Total | 1,559,567 | 9,361 | 109,486 | 136,924 | 290,908 | 39,572 | 90,007 | 223,789 | 209,998 | 153,446 | 42,379 | 253,697 |
| Beaver | 2,346 | 67 | 159 | 157 | 611 | 0 | 46 | 46 | 68 | 362 | 56 | 774 |
| Box Elder | 21,443 | 29 | 1,817 | 6,367 | 4,265 | 101 | 405 | 1,454 | 1,951 | 1,809 | 356 | 2,889 |
| Cache | 61,481 | 21 | 2,863 | 11,995 | 8,804 | 598 | 1,733 | 7,443 | 7,242 | 5,033 | 1,089 | 14,661 |
| Carbon | 8,991 | 914 | 338 | 399 | 1,882 | 75 | 185 | 516 | 1,298 | 768 | 359 | 2,258 |
| Daggett | 403 | 0 | 9 | D | 59 | 0 | D | 13 | 0 | 128 | D | 188 |
| Davis | 133,367 | 93 | 11,041 | 13,993 | 23,064 | 1,067 | 4,536 | 15,876 | 17,421 | 13,364 | 3,671 | 29,241 |
| Duchesne | 7,850 | 1,481 | 397 | 150 | 1,790 | 246 | 202 | 281 | 381 | 464 | 147 | 2,313 |
| Emery | 3,254 | 260 | 368 | 21 | 915 | 112 | 58 | 102 | 171 | 280 | 102 | 866 |
| Garfield | 2,416 | 13 | 45 | 54 | 281 | 93 | 28 | 48 | 230 | 1,083 | 16 | 525 |
| Grand | 6,090 | 99 | 274 | 102 | 1,069 | 45 | 266 | 267 | 463 | 2,351 | 75 | 1,079 |
| Iron | 20,478 | 103 | 1,525 | 1,864 | 3,272 | 142 | 992 | 1,405 | 2,502 | 2,890 | 406 | 5,378 |
| Juab | 3,696 | 27 | 287 | 817 | 334 | 14 | 55 | 313 | 550 | 353 | 59 | 887 |
| Kane | 3,647 | 35 | 142 | 95 | 481 | 31 | 104 | 109 | 103 | 1,265 | 562 | 721 |
| Millard | 4,346 | 99 | 107 | 204 | 1,282 | 21 | 72 | 552 | 510 | 364 | 84 | 1,052 |
| Morgan | 2,572 | 46 | 594 | 209 | 434 | D | 91 | 231 | 150 | 177 | D | 592 |
| Piute | 266 | 0 | 17 | 10 | 30 | 0 | D | D | 37 | 18 | D | 143 |
| Rich | 863 | D | 76 | D | 122 | 0 | 63 | 80 | 20 | 197 | 61 | 233 |
| Salt Lake | 736,616 | 2,645 | 42,773 | 57,836 | 145,881 | 20,567 | 59,900 | 129,758 | 84,687 | 62,712 | 22,401 | 107,456 |
| San Juan | 4,427 | 239 | 223 | 83 | 386 | D | 73 | D | 745 | 781 | 108 | 1,699 |
| Sanpete | 8,642 | 15 | 492 | 1,218 | 1,052 | 198 | 174 | 278 | 1,011 | 553 | 153 | 3,499 |
| Sevier | 8,989 | 631 | 397 | 471 | 2,661 | 31 | 180 | 561 | 1,128 | 925 | 146 | 1,859 |
| Summit | 28,084 | 70 | 1,906 | 861 | 4,233 | 449 | 1,880 | 2,691 | 1,942 | 10,258 | 821 | 2,973 |
| Tooele | 16,525 | 109 | 1,014 | 1,496 | 3,554 | 279 | 302 | 1,539 | 2,044 | 1,636 | 429 | 4,124 |
| Uintah | 12,994 | 1,904 | 786 | 183 | 3,020 | 127 | 417 | 521 | 1,184 | 1,234 | 366 | 3,252 |
| Utah | 266,708 | 150 | 24,949 | 19,680 | 44,144 | 13,805 | 9,254 | 38,981 | 55,472 | 22,372 | 5,748 | 32,154 |
| Wasatch | 10,250 | 12 | 1,784 | 412 | 1,584 | 83 | 366 | 980 | 1,104 | 1,731 | 275 | 1,919 |
| Washington | 70,655 | 240 | 7,848 | 3,483 | 16,233 | 796 | 2,675 | 5,739 | 12,213 | 9,987 | 2,061 | 9,381 |
| Wayne | 1,083 | D | 150 | 7 | 182 | 10 | D | D | 110 | 309 | 19 | 276 |
| Weber | 111,083 | 41 | 7,107 | 14,753 | 19,283 | 676 | 5,943 | 13,908 | 15,265 | 10,044 | 2,755 | 21,309 |

SOURCE: Utah Department of Workforce Services, Workforce Research and Analysis, Annual Report of Labor Market Information, 2019

*Data is rounded to the nearest whole number so the sum of industry and county number may not match the total.

**TABLE 10. EMPLOYEES ON NONAGRICULTURAL PAYROLLS
IN UTAH, BY COUNTY AND MONTH 2019**

| Counties | Annual Average | Percent of Total | January | February | March | April | May | June | July | August | September | October | November | December |
|--------------------|------------------|------------------|------------------|------------------|------------------|------------------|------------------|------------------|------------------|------------------|------------------|------------------|------------------|------------------|
| State Total | 1,559,567 | 100 | 1,522,707 | 1,535,429 | 1,542,976 | 1,554,264 | 1,558,787 | 1,554,613 | 1,543,801 | 1,559,042 | 1,574,645 | 1,585,382 | 1,592,262 | 1,590,895 |
| Beaver | 2,346 | 0.2 | 2,380 | 2,393 | 2,391 | 2,356 | 2,391 | 2,351 | 2,261 | 2,332 | 2,333 | 2,314 | 2,347 | 2,298 |
| Box Elder | 21,443 | 1.4 | 21,229 | 21,136 | 21,256 | 21,406 | 21,689 | 21,152 | 21,169 | 21,636 | 21,542 | 21,807 | 21,737 | 21,557 |
| Cache | 61,481 | 3.9 | 60,581 | 61,133 | 61,634 | 62,165 | 62,277 | 60,336 | 57,657 | 58,351 | 62,532 | 63,274 | 63,809 | 64,016 |
| Carbon | 8,991 | 0.6 | 8,747 | 8,821 | 8,813 | 8,936 | 9,169 | 9,040 | 8,861 | 9,074 | 9,054 | 9,129 | 9,183 | 9,068 |
| Daggett | 403 | 0.0 | 306 | 309 | 325 | 396 | 451 | 491 | 486 | 476 | 464 | 406 | 376 | 347 |
| Davis | 133,367 | 8.6 | 129,054 | 129,811 | 130,285 | 132,467 | 134,546 | 134,387 | 134,463 | 134,287 | 134,962 | 135,893 | 135,643 | 134,608 |
| Duchesne | 7,850 | 0.5 | 7,714 | 7,748 | 7,728 | 7,814 | 7,940 | 8,056 | 7,770 | 7,762 | 7,926 | 7,930 | 7,951 | 7,867 |
| Emery | 3,254 | 0.2 | 3,117 | 3,145 | 3,385 | 3,283 | 3,517 | 3,431 | 3,209 | 3,175 | 3,161 | 3,260 | 3,195 | 3,171 |
| Garfield | 2,416 | 0.2 | 1,675 | 1,834 | 2,046 | 2,481 | 2,795 | 2,985 | 2,874 | 2,838 | 2,766 | 2,672 | 2,100 | 1,923 |
| Grand | 6,090 | 0.4 | 4,514 | 5,041 | 5,816 | 6,272 | 6,650 | 6,831 | 6,765 | 6,783 | 6,606 | 6,472 | 5,950 | 5,386 |
| Iron | 20,478 | 1.3 | 19,879 | 20,127 | 20,197 | 20,518 | 20,325 | 19,559 | 19,674 | 19,856 | 21,051 | 21,442 | 21,604 | 21,504 |
| Juab | 3,696 | 0.2 | 3,565 | 3,623 | 3,616 | 3,672 | 3,725 | 3,749 | 3,607 | 3,754 | 3,757 | 3,764 | 3,723 | 3,793 |
| Kane | 3,647 | 0.2 | 3,168 | 3,262 | 3,399 | 3,581 | 3,781 | 3,953 | 4,084 | 4,075 | 3,873 | 3,662 | 3,522 | 3,401 |
| Millard | 4,346 | 0.3 | 4,141 | 4,188 | 4,250 | 4,301 | 4,404 | 4,446 | 4,423 | 4,431 | 4,351 | 4,372 | 4,457 | 4,388 |
| Morgan | 2,572 | 0.2 | 2,520 | 2,531 | 2,534 | 2,583 | 2,619 | 2,597 | 2,514 | 2,578 | 2,598 | 2,568 | 2,625 | 2,598 |
| Piute | 266 | 0.0 | 253 | 265 | 263 | 268 | 281 | 274 | 261 | 251 | 280 | 270 | 269 | 261 |
| Rich | 863 | 0.1 | 640 | 637 | 656 | 742 | 887 | 1,122 | 1,237 | 1,215 | 996 | 783 | 716 | 726 |
| Salt Lake | 736,616 | 47.2 | 719,233 | 723,456 | 725,891 | 733,733 | 736,792 | 737,832 | 731,935 | 737,881 | 741,556 | 747,390 | 752,163 | 751,540 |
| San Juan | 4,427 | 0.3 | 4,020 | 4,158 | 4,306 | 4,429 | 4,691 | 4,743 | 4,444 | 4,613 | 4,635 | 4,528 | 4,343 | 4,209 |
| Sanpete | 8,642 | 0.6 | 8,538 | 8,613 | 8,725 | 8,777 | 8,786 | 8,788 | 8,323 | 8,421 | 8,734 | 8,737 | 8,681 | 8,580 |
| Sevier | 8,989 | 0.6 | 8,785 | 8,812 | 8,842 | 8,895 | 9,073 | 9,137 | 8,968 | 9,067 | 9,090 | 9,119 | 9,112 | 8,970 |
| Summit | 28,084 | 1.8 | 31,394 | 31,487 | 30,965 | 26,042 | 25,310 | 26,941 | 27,541 | 27,493 | 26,517 | 25,897 | 26,792 | 30,624 |
| Tooele | 16,525 | 1.1 | 15,771 | 16,091 | 16,279 | 16,439 | 16,911 | 16,306 | 16,628 | 16,945 | 16,821 | 16,777 | 16,678 | 16,656 |
| Uintah | 12,994 | 0.8 | 12,668 | 12,792 | 12,869 | 13,021 | 13,159 | 13,300 | 13,077 | 13,141 | 13,079 | 13,103 | 12,953 | 12,770 |
| Utah | 266,708 | 17.1 | 261,317 | 264,581 | 265,741 | 266,834 | 263,002 | 260,975 | 259,930 | 264,583 | 271,167 | 273,736 | 274,763 | 273,875 |
| Wasatch | 10,250 | 0.7 | 9,788 | 9,759 | 9,647 | 9,950 | 10,376 | 10,640 | 10,557 | 10,674 | 10,529 | 10,455 | 10,223 | 10,400 |
| Washington | 70,655 | 4.5 | 67,917 | 69,233 | 69,813 | 70,685 | 70,854 | 69,153 | 69,194 | 70,908 | 71,764 | 72,958 | 73,077 | 72,334 |
| Wayne | 1,083 | 0.1 | 857 | 899 | 971 | 1,112 | 1,155 | 1,193 | 1,172 | 1,190 | 1,178 | 1,175 | 1,097 | 992 |
| Weber | 111,083 | 7.1 | 108,936 | 109,544 | 110,333 | 111,106 | 111,231 | 110,845 | 110,717 | 111,252 | 111,323 | 111,489 | 113,173 | 113,033 |

SOURCE: Utah Department of Workforce Services, Workforce Research and Analysis, Annual Report of Labor Market Information, 2019

TABLE 11. NONAGRICULTURAL PAYROLL WAGES
IN UTAH, BY COUNTY AND NAICS SECTOR, 2019

| County | Total | Mining | Construction | Manufacturing | Trade, Transportation, and Utilities | Information | Financial Activities | Professional and Business Services | Education and Health Services | Leisure and Hospitality | Other Services | Government |
|--------------------|--------------------------|-----------------------|-------------------------|-------------------------|--|-------------------------|-------------------------|---------------------------------------|----------------------------------|----------------------------|-------------------------|--------------------------|
| State Total | \$ 77,717,221,504 | \$ 756,452,489 | \$ 5,849,638,448 | \$ 8,107,982,515 | \$ 13,334,583,737 | \$ 3,276,952,895 | \$ 6,387,546,980 | \$ 14,392,716,886 | \$ 8,869,655,175 | \$ 3,215,973,861 | \$ 1,561,986,036 | \$ 11,963,732,482 |
| Beaver | 80,441,486 | 3,774,430 | 5,737,359 | 5,852,550 | 21,295,617 | 0 | 2,169,394 | 1,192,360 | 2,354,029 | 5,884,241 | 1,756,410 | 30,425,096 |
| Box Elder | 869,135,191 | 1,412,014 | 95,467,521 | 345,004,516 | 156,190,230 | 2,055,647 | 16,687,598 | 45,133,980 | 62,509,159 | 24,423,025 | 10,244,117 | 110,007,384 |
| Cache | 2,284,423,118 | 1,501,448 | 110,095,446 | 587,675,357 | 275,613,337 | 29,860,584 | 81,796,365 | 334,466,836 | 263,058,896 | 71,519,540 | 33,119,991 | 495,715,318 |
| Carbon | 380,430,291 | 87,823,956 | 15,899,953 | 22,249,646 | 77,166,411 | 2,197,814 | 6,843,943 | 22,802,085 | 48,242,452 | 10,095,899 | 13,962,629 | 73,145,503 |
| Daggett | 13,057,297 | 0 | 471,885 | 82,820 | 1,974,512 | 0 | 25,000 | 510,315 | 0 | 2,503,544 | 119,821 | 7,369,400 |
| Davis | 6,280,492,661 | 5,904,145 | 597,234,999 | 857,674,738 | 875,016,453 | 57,355,831 | 249,779,795 | 917,638,966 | 723,401,962 | 214,369,497 | 136,101,955 | 1,646,014,320 |
| Duchesne | 365,342,754 | 113,848,470 | 17,213,067 | 6,249,743 | 78,991,879 | 13,125,675 | 11,033,040 | 14,759,060 | 14,537,665 | 5,933,232 | 5,361,564 | 84,289,359 |
| Emery | 146,999,708 | 19,014,038 | 19,032,954 | 1,074,743 | 50,934,595 | 6,537,303 | 2,220,865 | 3,939,041 | 6,316,770 | 4,599,214 | 3,875,144 | 29,455,041 |
| Garfield | 79,369,991 | 696,388 | 1,623,584 | 1,578,451 | 7,411,274 | 9,146,648 | 1,083,013 | 1,817,036 | 9,815,156 | 25,343,283 | 467,223 | 20,387,935 |
| Grand | 212,966,300 | 7,790,662 | 11,132,183 | 4,540,076 | 34,146,538 | 1,308,378 | 9,023,984 | 9,837,640 | 22,470,045 | 60,978,299 | 2,329,637 | 49,408,858 |
| Iron | 687,740,352 | 2,796,351 | 56,857,345 | 88,104,729 | 105,000,751 | 3,878,289 | 50,578,292 | 49,055,277 | 84,251,967 | 41,110,544 | 11,357,216 | 194,749,591 |
| Juab | 132,107,868 | 1,320,993 | 10,799,874 | 39,768,203 | 10,670,422 | 202,237 | 2,704,435 | 12,083,490 | 20,724,801 | 4,299,954 | 2,220,576 | 27,312,883 |
| Kane | 124,004,640 | 2,429,160 | 4,805,469 | 2,959,350 | 13,795,670 | 1,728,956 | 3,963,561 | 4,556,451 | 3,346,863 | 33,016,833 | 24,053,719 | 29,348,608 |
| Millard | 183,436,115 | 7,279,171 | 3,298,138 | 11,897,344 | 70,991,682 | 594,135 | 2,781,938 | 23,856,964 | 18,463,008 | 5,286,817 | 2,455,613 | 36,531,305 |
| Morgan | 110,939,107 | 2,161,191 | 27,139,480 | 13,145,128 | 20,974,834 | 46,923 | 4,670,608 | 13,625,516 | 5,482,328 | 2,594,524 | 1,940,376 | 19,158,199 |
| Piute | 7,227,098 | 0 | 443,879 | 349,930 | 657,180 | 0 | 179,166 | 88,855 | 1,270,857 | 168,156 | 129,507 | 3,939,568 |
| Rich | 24,361,991 | 208,803 | 2,170,544 | 186,562 | 4,212,086 | 0 | 2,572,480 | 1,818,201 | 435,181 | 3,562,419 | 1,363,478 | 7,832,237 |
| Salt Lake | 41,737,673,251 | 252,607,111 | 2,547,202,163 | 3,766,358,939 | 7,700,956,227 | 1,719,227,625 | 4,690,038,397 | 8,867,255,065 | 3,991,983,746 | 1,495,146,833 | 897,811,832 | 5,809,085,313 |
| San Juan | 158,505,365 | 16,836,848 | 8,437,423 | 2,358,084 | 9,390,265 | 156,704 | 2,666,206 | 3,370,145 | 31,644,301 | 19,020,040 | 3,534,214 | 61,091,135 |
| Sanpete | 276,986,016 | 664,519 | 17,619,385 | 46,343,938 | 27,343,322 | 11,593,312 | 6,137,159 | 9,432,223 | 35,556,299 | 5,736,914 | 5,281,934 | 111,277,011 |
| Sevier | 340,576,412 | 48,576,240 | 13,482,200 | 19,085,625 | 100,707,991 | 861,748 | 8,603,642 | 20,225,961 | 41,376,464 | 12,743,231 | 5,242,805 | 69,670,505 |
| Summit | 1,347,254,670 | 4,513,809 | 94,199,702 | 61,431,782 | 172,626,278 | 35,685,893 | 137,937,444 | 207,324,764 | 95,838,806 | 370,706,492 | 34,510,251 | 132,479,449 |
| Tooele | 692,590,085 | 7,075,925 | 45,220,456 | 90,416,236 | 129,656,121 | 6,286,334 | 14,220,342 | 80,995,329 | 71,960,423 | 23,599,735 | 13,569,876 | 209,589,308 |
| Uintah | 576,116,447 | 139,965,042 | 39,027,834 | 6,821,157 | 137,541,270 | 5,573,174 | 22,126,652 | 20,370,301 | 39,588,511 | 17,234,875 | 16,352,237 | 131,515,394 |
| Utah | 12,705,549,560 | 9,823,725 | 1,281,027,421 | 1,101,365,504 | 1,853,366,290 | 1,297,940,131 | 565,977,096 | 2,868,919,439 | 1,982,944,964 | 372,517,454 | 181,845,256 | 1,189,822,280 |
| Wasatch | 453,924,133 | 833,367 | 133,387,424 | 20,799,376 | 55,976,257 | 4,601,174 | 17,954,358 | 58,307,389 | 41,066,220 | 35,043,984 | 8,048,004 | 77,906,580 |
| Washington | 2,647,611,953 | 14,800,696 | 304,849,965 | 148,294,624 | 604,551,954 | 38,860,968 | 150,419,655 | 240,363,094 | 545,193,017 | 181,042,307 | 56,240,530 | 362,995,143 |
| Wayne | 35,745,767 | 457,150 | 6,428,398 | 107,399 | 5,004,391 | 309,312 | 325,807 | 1,119,265 | 4,663,230 | 6,041,639 | 618,134 | 10,671,042 |
| Weber | 4,762,211,877 | 2,336,837 | 379,332,397 | 856,205,965 | 732,419,900 | 27,818,100 | 323,026,745 | 557,851,838 | 701,158,055 | 161,451,336 | 88,071,987 | 932,538,717 |

SOURCE: Utah Department of Workforce Services, Workforce Research and Analysis, Annual Report of Labor Market Information, 2019

**TABLE 12. NONAGRICULTURAL PAYROLL WAGES
IN UTAH, BY COUNTY AND QUARTER, 2019**

| County | Total | Percent of Total | | First Quarter | Second Quarter | Third Quarter | Fourth Quarter |
|--------------------|--------------------------|------------------|-----------|-----------------------|--------------------------|--------------------------|--------------------------|
| State Total | \$ 77,717,221,504 | 100.0 | \$ | 19,116,482,510 | \$ 18,817,471,306 | \$ 19,104,414,965 | \$ 20,678,852,723 |
| Beaver | 80,441,486 | 0.1 | | 19,370,781 | 19,916,748 | 20,016,887 | 21,137,070 |
| Box Elder | 869,135,191 | 1.1 | | 212,481,999 | 213,257,243 | 211,582,244 | 231,813,705 |
| Cache | 2,284,423,118 | 2.9 | | 540,114,380 | 559,258,184 | 561,509,056 | 623,541,498 |
| Carbon | 380,430,291 | 0.5 | | 94,549,648 | 92,345,452 | 95,209,236 | 98,325,955 |
| Daggett | 13,057,297 | 0.0 | | 2,545,935 | 3,013,478 | 4,021,988 | 3,475,896 |
| Davis | 6,280,492,661 | 8.1 | | 1,493,616,812 | 1,552,325,296 | 1,524,694,816 | 1,709,855,737 |
| Duchesne | 365,342,754 | 0.5 | | 91,888,843 | 89,577,457 | 89,097,886 | 94,778,568 |
| Emery | 146,999,708 | 0.2 | | 35,491,993 | 36,490,431 | 34,211,257 | 40,806,027 |
| Garfield | 79,369,991 | 0.1 | | 15,735,267 | 21,392,693 | 21,841,272 | 20,400,759 |
| Grand | 212,966,300 | 0.3 | | 42,691,402 | 55,492,658 | 57,988,249 | 56,793,991 |
| Iron | 687,740,352 | 0.9 | | 158,417,909 | 166,275,800 | 176,282,048 | 186,764,595 |
| Juab | 132,107,868 | 0.2 | | 32,094,075 | 31,041,766 | 33,639,554 | 35,332,473 |
| Kane | 124,004,640 | 0.2 | | 25,859,058 | 30,846,308 | 33,797,480 | 33,501,794 |
| Millard | 183,436,115 | 0.2 | | 41,188,537 | 47,420,772 | 46,162,312 | 48,664,494 |
| Morgan | 110,939,107 | 0.1 | | 26,774,477 | 26,274,195 | 28,197,063 | 29,693,372 |
| Piute | 7,227,098 | 0.0 | | 1,649,356 | 1,848,555 | 1,835,822 | 1,893,365 |
| Rich | 24,361,991 | 0.0 | | 4,401,562 | 6,398,630 | 8,076,648 | 5,485,151 |
| Salt Lake | 41,737,673,251 | 53.7 | | 10,173,548,331 | 10,209,782,147 | 10,248,177,698 | 11,106,165,075 |
| San Juan | 158,505,365 | 0.2 | | 34,404,908 | 40,034,238 | 39,748,369 | 44,317,850 |
| Sanpete | 276,986,016 | 0.4 | | 64,768,741 | 68,196,279 | 70,198,043 | 73,822,953 |
| Sevier | 340,576,412 | 0.4 | | 82,302,567 | 81,707,171 | 86,913,074 | 89,653,600 |
| Summit | 1,347,254,670 | 1.7 | | 364,903,477 | 297,836,364 | 336,599,128 | 347,915,701 |
| Tooele | 692,590,085 | 0.9 | | 165,200,019 | 170,870,628 | 175,627,376 | 180,892,062 |
| Uintah | 576,116,447 | 0.7 | | 140,947,676 | 142,305,418 | 143,490,124 | 149,373,229 |
| Utah | 12,705,549,560 | 16.3 | | 3,343,818,268 | 2,934,680,773 | 3,079,220,206 | 3,347,830,313 |
| Wasatch | 453,924,133 | 0.6 | | 104,603,449 | 105,475,507 | 116,295,362 | 127,549,815 |
| Washington | 2,647,611,953 | 3.4 | | 637,067,490 | 643,917,048 | 660,892,595 | 705,734,820 |
| Wayne | 35,745,767 | 0.0 | | 7,516,323 | 9,041,598 | 9,841,458 | 9,346,388 |
| Weber | 4,762,211,877 | 6.1 | | 1,158,529,227 | 1,160,448,469 | 1,189,247,714 | 1,253,986,467 |

SOURCE: Utah Department of Workforce Services, Workforce Research and Analysis, Annual Report of Labor Market Information, 2019

**TABLE 13. AVERAGE MONTHLY NONAGRICULTURAL PAYROLL WAGES
IN UTAH, BY COUNTY AND NAICS SECTOR, 2019**

| County | Total | Mining | Construction | Manufacturing | Trade, Transportation, and Utilities | | Information | Financial Activities | Professional and Business Services | | Education and Health Services | Leisure and Hospitality | Other Services | Government |
|--------------------|-----------------|-----------------|-----------------|-----------------|--|-----------------|-----------------|-------------------------|--|-----------------|----------------------------------|----------------------------|----------------|------------|
| | | | | | | | | | | | | | | |
| State Total | \$ 4,153 | \$ 6,734 | \$ 4,452 | \$ 4,935 | \$ 3,820 | \$ 6,901 | \$ 5,914 | \$ 5,359 | \$ 3,520 | \$ 1,747 | \$ 3,071 | \$ 3,930 | | |
| Beaver | 2,858 | 4,683 | 3,015 | 3,105 | 2,905 | D | 3,930 | 2,148 | D | 1,356 | 2,610 | 3,276 | | |
| Box Elder | 3,378 | 4,105 | 4,378 | 4,516 | 3,052 | | 1,690 | 3,431 | | 2,588 | 2,670 | 1,125 | 2,399 | 3,173 |
| Cache | 3,096 | 5,958 | 3,205 | 4,083 | 2,609 | | 4,161 | 3,933 | | 3,745 | 3,027 | 1,184 | 2,534 | 2,818 |
| Carbon | 3,526 | 8,006 | 3,920 | 4,649 | 3,416 | | 2,450 | 3,091 | | 3,680 | 3,098 | D | 3,239 | 2,700 |
| Daggett | 2,702 | D | 4,290 | 3,451 | 2,801 | D | | 3,571 | | 3,189 | D | 1,627 | 3,153 | 3,275 |
| Davis | 3,924 | 5,290 | 4,508 | 5,108 | 3,162 | | 4,480 | 4,588 | | 4,817 | 3,460 | 1,337 | 3,090 | 4,691 |
| Duchesne | 3,878 | 6,407 | 3,618 | 3,482 | 3,677 | | 4,451 | 4,559 | | 4,382 | 3,176 | 1,065 | 3,041 | 3,037 |
| Emery | 3,764 | 6,104 | 4,315 | 4,265 | 4,640 | | 4,864 | 3,209 | | 3,210 | 3,084 | 1,368 | 3,158 | 2,834 |
| Garfield | 2,738 | 4,643 | 3,029 | 2,451 | 2,200 | | 8,152 | 3,204 | | 3,149 | 3,550 | 1,949 | 2,446 | 3,238 |
| Grand | 2,914 | 6,536 | 3,382 | 3,703 | 2,662 | | 2,427 | 2,823 | | 3,070 | 4,046 | 2,162 | 2,577 | 3,817 |
| Iron | 2,799 | 2,259 | 3,106 | 3,939 | 2,675 | | 2,283 | 4,251 | | 2,909 | 2,806 | 1,186 | 2,330 | 3,018 |
| Juab | 2,979 | 4,115 | 3,137 | 4,058 | 2,661 | | 1,190 | 4,067 | | 3,213 | 3,142 | 1,015 | 3,159 | 2,566 |
| Kane | 2,834 | 5,756 | 2,830 | 2,585 | 2,389 | | 4,711 | 3,168 | | 3,500 | 2,721 | 2,176 | 3,566 | 3,392 |
| Millard | 3,517 | 6,102 | 2,575 | 4,868 | 4,614 | | 2,415 | 3,205 | | 3,602 | 3,019 | 1,212 | 2,448 | 2,893 |
| Morgan | 3,594 | 3,929 | 3,807 | 5,241 | 4,023 | | 2,760 | 4,262 | | 4,921 | 3,046 | 1,220 | 3,534 | 2,695 |
| Piute | 2,261 | D | 2,219 | 2,892 | 1,836 | D | | 2,986 | | 3,554 | 2,869 | D | 2,355 | 2,300 |
| Rich | 2,352 | 2,067 | 2,377 | 5,182 | 2,885 | D | | 3,412 | | 1,882 | 1,821 | 1,508 | 1,875 | 2,799 |
| Salt Lake | 4,722 | 7,959 | 4,963 | 5,427 | 4,399 | | 6,966 | 6,525 | | 5,695 | 3,928 | 1,987 | 3,340 | 4,505 |
| San Juan | 2,984 | 5,858 | 3,153 | 2,353 | 2,026 | | 2,569 | 3,058 | | 3,343 | 3,542 | 2,029 | 2,723 | 2,997 |
| Sanpete | 2,671 | 3,776 | 2,985 | 3,171 | 2,166 | | 4,886 | 2,943 | | 2,827 | 2,932 | 865 | 2,871 | 2,650 |
| Sevier | 3,157 | 6,419 | 2,832 | 3,377 | 3,154 | | 2,329 | 3,981 | | 3,005 | 3,057 | 1,148 | 2,994 | 3,123 |
| Summit | 3,998 | 5,380 | 4,120 | 5,945 | 3,398 | | 6,621 | 6,114 | | 6,420 | 4,113 | 3,012 | 3,502 | 3,714 |
| Tooele | 3,493 | 5,430 | 3,716 | 5,036 | 3,040 | | 1,879 | 3,925 | | 4,386 | 2,934 | 1,202 | 2,636 | 4,235 |
| Uintah | 3,695 | 6,126 | 4,139 | 3,103 | 3,795 | | 3,652 | 4,427 | | 3,255 | 2,786 | 1,164 | 3,723 | 3,370 |
| Utah | 3,970 | 5,458 | 4,279 | 4,664 | 3,499 | | 7,835 | 5,097 | | 6,133 | 2,979 | 1,388 | 2,636 | 3,084 |
| Wasatch | 3,691 | 5,708 | 6,231 | 4,211 | 2,944 | | 4,601 | 4,085 | | 4,959 | 3,100 | 1,687 | 2,442 | 3,383 |
| Washington | 3,123 | 5,139 | 3,237 | 3,548 | 3,104 | | 4,068 | 4,686 | | 3,490 | 3,720 | 1,511 | 2,274 | 3,225 |
| Wayne | 2,752 | 3,874 | 3,565 | 1,326 | 2,295 | | 2,713 | 16,290 | | 9,485 | 3,546 | 1,632 | 2,653 | 3,228 |
| Weber | 3,573 | 4,750 | 4,448 | 4,836 | 3,165 | | 3,429 | 4,530 | | 3,343 | 3,828 | 1,340 | 2,664 | 3,647 |

SOURCE: Utah Department of Workforce Services, Workforce Research and Analysis, Annual Report of Labor Market Information, 2019

**TABLE 14. AVERAGE MONTHLY NONAGRICULTURAL PAYROLL WAGES
IN UTAH, BY COUNTY AND QUARTER, 2019**

| County | Total | First Quarter | Second Quarter | Third Quarter | Fourth Quarter |
|--------------------|-----------------|----------------------|-----------------------|----------------------|-----------------------|
| State Total | \$ 4,153 | \$ 4,216 | \$ 3,971 | \$ 4,084 | \$ 4,337 |
| Beaver | 2,858 | 2,704 | 2,806 | 2,890 | 3,037 |
| Box Elder | 3,378 | 3,340 | 3,319 | 3,288 | 3,561 |
| Cache | 3,096 | 2,946 | 3,027 | 3,145 | 3,263 |
| Carbon | 3,526 | 3,584 | 3,402 | 3,528 | 3,591 |
| Daggett | 2,702 | 2,708 | 2,252 | 2,820 | 3,079 |
| Davis | 3,924 | 3,838 | 3,867 | 3,777 | 4,210 |
| Duchesne | 3,878 | 3,962 | 3,762 | 3,798 | 3,991 |
| Emery | 3,764 | 3,679 | 3,567 | 3,584 | 4,239 |
| Garfield | 2,738 | 2,833 | 2,590 | 2,576 | 3,047 |
| Grand | 2,914 | 2,777 | 2,809 | 2,877 | 3,189 |
| Iron | 2,799 | 2,631 | 2,753 | 2,910 | 2,893 |
| Juab | 2,979 | 2,971 | 2,785 | 3,026 | 3,132 |
| Kane | 2,834 | 2,631 | 2,726 | 2,809 | 3,165 |
| Millard | 3,517 | 3,274 | 3,606 | 3,496 | 3,682 |
| Morgan | 3,594 | 3,530 | 3,369 | 3,667 | 3,811 |
| Piute | 2,261 | 2,112 | 2,246 | 2,318 | 2,367 |
| Rich | 2,352 | 2,277 | 2,326 | 2,342 | 2,465 |
| Salt Lake | 4,722 | 4,822 | 4,495 | 4,634 | 4,934 |
| San Juan | 2,984 | 2,756 | 2,888 | 2,903 | 3,388 |
| Sanpete | 2,671 | 2,503 | 2,588 | 2,755 | 2,840 |
| Sevier | 3,157 | 3,113 | 3,014 | 3,204 | 3,296 |
| Summit | 3,998 | 3,888 | 3,804 | 4,127 | 4,176 |
| Tooele | 3,493 | 3,432 | 3,441 | 3,485 | 3,610 |
| Uintah | 3,695 | 3,677 | 3,604 | 3,651 | 3,847 |
| Utah | 3,970 | 4,224 | 3,711 | 3,870 | 4,071 |
| Wasatch | 3,691 | 3,583 | 3,406 | 3,662 | 4,104 |
| Washington | 3,123 | 3,078 | 3,056 | 3,119 | 3,232 |
| Wayne | 2,752 | 2,756 | 2,613 | 2,780 | 2,863 |
| Weber | 3,573 | 3,523 | 3,483 | 3,568 | 3,713 |

SOURCE: Utah Department of Workforce Services, Workforce Research and Analysis, Annual Report of Labor Market Information, 2019

**TABLE 15. FIRST QUARTER ESTABLISHMENTS
IN UTAH, BY COUNTY AND NAICS SECTOR, 2019**

| County | Total | Mining | Construction | Manufacturing | Trade, Transportation, and Utilities | Information | Financial Activities | Professional and Business Services | Education and Health Services | Leisure and Hospitality | Other Services | Government |
|--------------------|----------------|------------|---------------|---------------|--|--------------|-------------------------|--|----------------------------------|----------------------------|-------------------|--------------|
| State Total | 104,580 | 550 | 11,854 | 4,491 | 19,743 | 2,649 | 11,630 | 23,596 | 12,549 | 7,455 | 5,789 | 4,274 |
| Beaver | 231 D | | 27 | 10 | 53 D | | 10 | 17 | 19 | 31 | 11 | 51 |
| Box Elder | 1,392 | 7 | 201 | 93 | 333 | 12 | 124 | 119 | 177 | 98 | 76 | 152 |
| Cache | 3,669 | 7 | 505 | 242 | 671 | 57 | 398 | 672 | 494 | 238 | 202 | 183 |
| Carbon | 615 | 13 | 45 | 20 | 128 | 4 | 45 | 58 | 89 | 54 | 48 | 111 |
| Daggett | 50 D | D | D | | 6 D | D | | 3 D | | 13 | 3 | 21 |
| Davis | 8,753 | 8 | 1,082 | 340 | 1,550 | 162 | 1,027 | 1,927 | 1,233 | 587 | 521 | 316 |
| Duchesne | 801 | 125 | 85 | 21 | 192 | 6 | 52 | 83 | 58 | 43 | 40 | 96 |
| Emery | 260 | 7 | 17 D | | 60 D | | 12 | 20 | 15 | 26 | 18 | 79 |
| Garfield | 262 D | | 13 | 8 | 40 D | | 11 | 16 | 22 | 76 | 6 | 63 |
| Grand | 600 | 8 | 54 | 12 | 125 | 9 | 53 | 65 | 39 | 140 | 25 | 70 |
| Iron | 1,687 | 7 | 249 | 95 | 321 | 16 | 185 | 260 | 188 | 150 | 83 | 133 |
| Juab | 299 | 3 | 47 | 21 | 47 | 2 | 12 | 32 | 32 | 32 | 14 | 57 |
| Kane | 344 D | | 44 D | | 56 | 5 | 32 | 34 | 16 | 76 | 22 | 52 |
| Millard | 381 | 4 | 36 | 12 | 104 | 5 | 18 | 31 | 37 | 32 | 20 | 82 |
| Morgan | 358 D | | 85 | 24 | 53 D | | 24 | 73 | 42 | 14 | 14 | 25 |
| Piute | 49 D | D | D | | 10 D | D | | 3 D | | 5 D | | 22 |
| Rich | 128 | 3 | 13 D | | 20 D | | 12 | 13 | 4 | 22 | 8 | 32 |
| Salt Lake | 46,759 | 94 | 4,262 | 2,083 | 8,956 | 1,480 | 5,445 | 12,525 | 5,301 | 2,950 | 2,703 | 960 |
| San Juan | 356 | 16 | 30 | 5 | 58 | 1 | 15 | 30 | 39 | 51 | 18 | 93 |
| Sanpete | 628 | 4 | 84 | 36 | 113 | 11 | 45 | 58 | 71 | 53 | 33 | 120 |
| Sevier | 706 | 8 | 71 | 26 | 168 | 8 | 50 | 74 | 94 | 62 | 31 | 114 |
| Summit | 2,912 | 9 | 357 | 74 | 495 | 75 | 473 | 709 | 211 | 279 | 121 | 109 |
| Tooele | 1,179 | 6 | 152 | 39 | 196 | 19 | 100 | 174 | 168 | 103 | 89 | 133 |
| Uintah | 1,248 | 166 | 129 | 27 | 298 | 9 | 101 | 144 | 94 | 83 | 81 | 116 |
| Utah | 17,207 | 19 | 2,104 | 705 | 3,262 | 572 | 1,863 | 3,844 | 2,362 | 1,133 | 834 | 509 |
| Wasatch | 1,193 | 5 | 227 | 42 | 189 | 21 | 107 | 273 | 117 | 84 | 55 | 73 |
| Washington | 6,110 | 14 | 1,039 | 235 | 1,038 | 91 | 705 | 1,233 | 776 | 476 | 299 | 204 |
| Wayne | 145 D | | 24 | 5 | 22 D | D | | 9 D | | 37 D | | 34 |
| Weber | 6,258 | 8 | 867 | 303 | 1,179 | 73 | 708 | 1,097 | 844 | 507 | 408 | 264 |

SOURCE: Utah Department of Workforce Services, Workforce Research and Analysis, Annual Report of Labor Market Information, 2019
D\ Not shown to avoid disclosure of individual firm data, therefore, will not add to County or Industry totals.

**TABLE 16. UTAH NONAGRICULTURAL ESTABLISHMENTS, EMPLOYMENT, AND WAGES
BY EMPLOYMENT RANGE AND NAICS SECTOR, FIRST QUARTER 2019**

| STATE TOTAL | | | | | MINING (21) | | | | |
|------------------|--------------------------|------------------|-------------------------|----------------------|------------------|--------------------------|------------------|-----------------------|----------------------|
| Employment Range | Number of Establishments | March Employment | Total Quarterly Wages | Average Monthly Wage | Employment Range | Number of Establishments | March Employment | Total Quarterly Wages | Average Monthly Wage |
| Total | 104,580 | 1,543,611 | \$19,116,482,510 | \$4,153 | Total | 550 | 9,328 | 197,755,861 | 7,101 |
| 0 | 13,936 | 0 | 67,253,128 | 4,363 | 0 | 79 | 0 | 492,519 | 9,472 |
| 1-4 | 49,152 | 88,781 | 1,189,849,394 | 4,516 | 1-4 | 230 | 422 | 7,169,751 | 5,588 |
| 5-9 | 15,517 | 103,732 | 1,076,544,141 | 3,505 | 5-9 | 86 | 582 | 9,165,461 | 5,357 |
| 10-19 | 11,834 | 161,313 | 1,592,281,848 | 3,339 | 10-19 | 67 | 908 | 14,159,088 | 5,153 |
| 20-49 | 8,644 | 262,171 | 2,770,594,088 | 3,572 | 20-49 | 50 | 1,414 | 27,396,765 | 6,518 |
| 50-99 | 3,223 | 221,391 | 2,464,659,909 | 3,744 | 50-99 | 19 | 1,372 | 27,391,384 | 6,720 |
| 100-249 | 1,630 | 240,991 | 3,079,970,983 | 4,284 | 100-249 | 13 | 1,814 | 39,983,557 | 7,433 |
| 250-499 | 402 | 138,897 | 1,976,627,629 | 4,765 | 250 & Over | 6 | 2,816 | 71,997,336 | 8,575 |
| 500-999 | 157 | 106,219 | 1,617,701,099 | 5,057 | | | | | |
| 1000 & Over | 85 | 220,116 | 3,281,000,291 | 5,032 | | | | | |

| UTILITIES (22) | | | | | CONSTRUCTION (23) | | | | |
|------------------|--------------------------|------------------|-----------------------|----------------------|-------------------|--------------------------|------------------|------------------------|----------------------|
| Employment Range | Number of Establishments | March Employment | Total Quarterly Wages | Average Monthly Wage | Employment Range | Number of Establishments | March Employment | Total Quarterly Wages | Average Monthly Wage |
| Total | 237 | 3,902 | \$103,254,808 | \$8,926 | Total | 11,854 | 104,352 | \$1,309,097,094 | \$4,255 |
| 0 | 18 | 0 | 25,955 | 5,191 | 0 | 1,713 | 0 | 7,079,075 | 3,643 |
| 1-4 | 116 | 233 | 3,911,828 | 5,588 | 1-4 | 5,831 | 11,913 | 107,499,279 | 3,080 |
| 5-9 | 34 | 222 | 4,467,672 | 6,842 | 5-9 | 2,004 | 13,246 | 121,777,916 | 3,161 |
| 10-19 | 30 | 417 | 9,854,435 | 8,281 | 10-19 | 1,209 | 16,246 | 167,767,678 | 3,507 |
| 20-49 | 21 | 606 | 17,785,032 | 10,210 | 20-49 | 787 | 23,701 | 283,063,713 | 4,065 |
| 50-99 | 11 | 770 | 31,442,920 | 13,512 | 50-99 | 209 | 14,133 | 217,157,755 | 5,276 |
| 100 & Over | 7 | 1,654 | 35,766,966 | 7,224 | 100-249 | 75 | 10,822 | 170,599,979 | 5,430 |
| | | | | | 250-499 | 20 | 6,516 | 112,531,595 | 5,859 |
| | | | | | 500 & Over | 6 | 7,775 | 121,620,104 | 5,287 |

SOURCE: Utah Department of Workforce Services, Workforce Research & Analysis, Utah Employers, Employment, and Wages by Size, 2019.

TABLE 16. (cont.) UTAH NONAGRICULTURAL ESTABLISHMENTS, EMPLOYMENT, AND WAGES BY EMPLOYMENT RANGE AND NAICS SECTOR, FIRST QUARTER 2018

| MANUFACTURING (31-33) | | | | | TRADE | | | | |
|-----------------------|--------------------------|------------------|------------------------|----------------------|------------------|--------------------------|------------------|------------------------|----------------------|
| Employment Range | Number of Establishments | March Employment | Total Quarterly Wages | Average Monthly Wage | Employment Range | Number of Establishments | March Employment | Total Quarterly Wages | Average Monthly Wage |
| Total | 4,491 | 135,982 | \$2,083,618,583 | \$5,125 | Total | 16,742 | 223,427 | \$2,458,426,061 | \$3,369 |
| 0 | 394 | 0 | 2,410,004 | 3,997 | 0 | 2,117 | 0 | 7,167,795 | 4,692 |
| 1-4 | 1,703 | 3,343 | 49,338,347 | 4,936 | 1-4 | 6,649 | 12,902 | 203,322,751 | 4,916 |
| 5-9 | 717 | 4,781 | 46,734,529 | 3,267 | 5-9 | 3,155 | 21,341 | 209,070,904 | 3,079 |
| 10-19 | 621 | 8,661 | 93,009,578 | 3,618 | 10-19 | 2,557 | 34,444 | 338,014,774 | 2,988 |
| 20-49 | 562 | 17,558 | 208,784,646 | 4,004 | 20-49 | 1,417 | 41,986 | 454,558,364 | 3,288 |
| 50-99 | 234 | 16,198 | 215,012,405 | 4,439 | 50-99 | 444 | 30,438 | 306,415,376 | 3,203 |
| 100-249 | 162 | 24,718 | 362,854,045 | 4,893 | 100-249 | 323 | 47,614 | 487,941,097 | 3,315 |
| 250-499 | 62 | 22,481 | 400,476,545 | 5,976 | 250-499 | 66 | 21,995 | 220,367,056 | 3,086 |
| 500-999 | 21 | 14,581 | 251,311,854 | 5,787 | 500-999 | 10 | 6,513 | 106,851,828 | 4,865 |
| 1,000 & Over | 15 | 23,661 | 453,686,630 | 6,408 | 1,000 & Over | 4 | 6,194 | 124,716,116 | 5,040 |

| Wholesale Trade (42) | | | | | Retail Trade (44-45) | | | | |
|----------------------|--------------------------|------------------|-----------------------|----------------------|----------------------|--------------------------|------------------|------------------------|----------------------|
| Employment Range | Number of Establishments | March Employment | Total Quarterly Wages | Average Monthly Wage | Employment Range | Number of Establishments | March Employment | Total Quarterly Wages | Average Monthly Wage |
| Total | 6,140 | 51,621 | \$966,132,232 | \$6,254 | Total | 10,602 | 171,806 | \$1,492,293,829 | \$2,894 |
| 0 | 650 | 0 | 4,009,730 | 7,047 | 0 | 1,467 | 0 | 3,158,065 | 2,608 |
| 1-4 | 3,458 | 5,929 | 139,505,420 | 7,920 | 1-4 | 3,191 | 6,973 | 63,817,331 | 3,031 |
| 5-9 | 841 | 5,529 | 101,933,700 | 6,182 | 5-9 | 2,314 | 15,812 | 107,137,204 | 2,270 |
| 10-19 | 621 | 8,374 | 146,830,814 | 5,901 | 10-19 | 1,936 | 26,070 | 191,183,960 | 2,470 |
| 20-49 | 399 | 11,921 | 236,236,482 | 6,677 | 20-49 | 1,018 | 30,065 | 218,321,882 | 2,423 |
| 50-99 | 108 | 7,240 | 114,375,660 | 5,277 | 50-99 | 336 | 23,198 | 192,039,716 | 2,756 |
| 100-249 | 52 | 7,239 | 112,974,074 | 5,225 | 100-249 | 271 | 40,375 | 374,967,023 | 3,104 |
| 250-499 | 7 | 2,609 | 46,574,864 | 5,886 | 250-499 | 59 | 19,386 | 173,792,192 | 2,984 |
| 500 & Over | 4 | 2,780 | 63,691,488 | 7,626 | 500-999 | 6 | 3,733 | 43,160,340 | 3,779 |
| 1,000 & Over | | | | | 1,000 & Over | 4 | 6,194 | 124,716,116 | 6,757 |

SOURCE: Utah Department of Workforce Services, Workforce Research & Analysis, Utah Employers, Employment, and Wages by Size, 2019.

TABLE 16. (cont.) UTAH NONAGRICULTURAL ESTABLISHMENTS, EMPLOYMENT, AND WAGES BY EMPLOYMENT RANGE AND NAICS SECTOR, FIRST QUARTER 2019

| TRANSPORTATION AND WAREHOUSING (48-49) | | | | | INFORMATION (51) | | | | |
|--|--------------------------|------------------|-----------------------|----------------------|------------------|--------------------------|------------------|-----------------------|----------------------|
| Employment Range | Number of Establishments | March Employment | Total Quarterly Wages | Average Monthly Wage | Employment Range | Number of Establishments | March Employment | Total Quarterly Wages | Average Monthly Wage |
| Total | 2,764 | 59,211 | \$810,381,075 | \$4,508 | Total | 2,649 | 38,680 | \$853,146,866 | \$7,355 |
| 0 | 342 | 0 | 1,088,106 | 3,163 | 0 | 375 | 0 | 7,081,396 | 10,507 |
| 1-4 | 1,346 | 2,445 | 26,326,030 | 3,630 | 1-4 | 1,480 | 2,347 | 52,236,881 | 7,618 |
| 5-9 | 372 | 2,470 | 27,481,083 | 3,802 | 5-9 | 276 | 1,812 | 38,971,414 | 7,145 |
| 10-19 | 285 | 3,901 | 45,155,397 | 3,919 | 10-19 | 177 | 2,405 | 37,773,361 | 5,011 |
| 20-49 | 234 | 7,045 | 80,032,977 | 3,782 | 20-49 | 192 | 6,188 | 104,023,316 | 5,641 |
| 50-99 | 85 | 6,034 | 71,254,250 | 3,923 | 50-99 | 70 | 4,724 | 81,608,682 | 5,779 |
| 100-249 | 58 | 8,738 | 101,217,324 | 3,825 | 100-249 | 60 | 8,819 | 148,421,700 | 5,719 |
| 250-499 | 23 | 8,054 | 101,110,540 | 4,139 | 250-499 | 7 | 2,453 | 59,383,102 | 8,130 |
| 500-999 | 15 | 10,876 | 140,920,245 | 4,031 | 500-999 | 9 | 6,283 | 157,258,540 | 8,374 |
| 1,000 & Over | 4 | 9,648 | 215,795,123 | 7,635 | 1,000 & Over | 3 | 3,649 | 166,388,474 | 15,304 |

| FINANCE AND INSURANCE (52) | | | | | REAL ESTATE & RENTAL AND LEASING (53) | | | | |
|----------------------------|--------------------------|------------------|------------------------|----------------------|---------------------------------------|--------------------------|------------------|-----------------------|----------------------|
| Employment Range | Number of Establishments | March Employment | Total Quarterly Wages | Average Monthly Wage | Employment Range | Number of Establishments | March Employment | Total Quarterly Wages | Average Monthly Wage |
| Total | 5,980 | 66,703 | \$1,387,080,729 | \$6,942 | Total | 5,650 | 21,219 | \$284,102,230 | \$4,513 |
| 0 | 667 | 0 | 2,580,287 | 5,467 | 0 | 1,065 | 0 | 3,157,678 | 5,501 |
| 1-4 | 3,308 | 6,120 | 113,039,283 | 6,155 | 1-4 | 3,586 | 5,831 | 63,456,380 | 3,708 |
| 5-9 | 1,000 | 6,605 | 96,232,978 | 4,874 | 5-9 | 573 | 3,716 | 61,208,721 | 5,605 |
| 10-19 | 557 | 7,436 | 117,825,502 | 5,306 | 10-19 | 253 | 3,323 | 43,880,486 | 4,458 |
| 20-49 | 269 | 7,963 | 185,830,336 | 7,810 | 20-49 | 126 | 3,751 | 52,351,388 | 4,688 |
| 50-99 | 87 | 5,938 | 163,428,168 | 9,213 | 50-99 | 34 | 2,314 | 29,407,089 | 4,307 |
| 100-249 | 56 | 8,843 | 203,148,544 | 7,694 | 100 & Over | 13 | 2,284 | 30,640,488 | 4,707 |
| 250-499 | 21 | 7,045 | 145,534,567 | 6,965 | | | | | |
| 500-999 | 8 | 5,521 | 126,851,564 | 7,688 | | | | | |
| 1,000 & Over | 7 | 11,232 | 232,609,500 | 6,904 | | | | | |

SOURCE: Utah Department of Workforce Services, Workforce Research & Analysis, Utah Employers, Employment, and Wages by Size, 2019.

TABLE 16. (cont.) UTAH NONAGRICULTURAL ESTABLISHMENTS, EMPLOYMENT, AND WAGES BY EMPLOYMENT RANGE AND NAICS SECTOR, FIRST QUARTER 2018

| PROFESSIONAL, SCIENTIFIC, AND TECHNICAL SERVICES (54) | | | | | MANAGEMENT OF COMPANIES AND ENTERPRISES (55) | | | | |
|---|--------------------------|------------------|-----------------------|----------------------|--|--------------------------|------------------|-----------------------|----------------------|
| Employment Range | Number of Establishments | March Employment | Total Quarterly Wages | Average Monthly Wage | Employment Range | Number of Establishments | March Employment | Total Quarterly Wages | Average Monthly Wage |
| Total | 16,429 | 108,016 | 2,038,723,586 | \$6,313 | Total | 929 | 20,213 | \$542,591,138 | \$8,987 |
| 0 | 3,122 | 0 | 13,605,956 | 6,529 | 0 | 121 | 0 | 859,524 | 5,475 |
| 1-4 | 9,913 | 15,423 | 262,914,422 | 5,804 | 1-4 | 503 | 802 | 21,969,013 | 9,181 |
| 5-9 | 1,501 | 9,831 | 151,831,225 | 5,207 | 5-9 | 82 | 544 | 11,819,770 | 7,415 |
| 10-19 | 926 | 12,395 | 217,849,916 | 5,934 | 10-19 | 74 | 987 | 17,845,165 | 61,108 |
| 20-49 | 636 | 19,279 | 353,486,395 | 6,178 | 20-49 | 74 | 2,302 | 64,223,617 | 9,388 |
| 50-99 | 181 | 12,339 | 228,737,189 | 6,249 | 50-99 | 34 | 2,294 | 48,722,608 | 7,220 |
| 100-249 | 105 | 14,786 | 331,927,220 | 7,448 | 100-249 | 28 | 4,737 | 167,102,822 | 11,761 |
| 250-499 | 28 | 9,918 | 218,152,891 | 7,364 | 250-499 | 7 | 2,615 | 60,189,663 | 7,660 |
| 500-999 | 12 | 7,483 | 158,436,858 | 7,053 | 500-999 | 6 | 5,932 | 149,858,956 | 8,488 |
| 1,000 & Over | 5 | 6,562 | 101,781,514 | 5,300 | | | | | |

| ADMINISTRATIVE & SUPPORT, WASTE MANAGEMENT, & REMEDIATION SERVICES | | | | | EDUCATIONAL SERVICES (PRIVATE) (61) | | | | |
|--|--------------------------|------------------|-----------------------|----------------------|-------------------------------------|--------------------------|------------------|-----------------------|----------------------|
| Employment Range | Number of Establishments | March Employment | Total Quarterly Wages | Average Monthly Wage | Employment Range | Number of Establishments | March Employment | Total Quarterly Wages | Average Monthly Wage |
| Total | 6,238 | 91,226 | \$880,739,235 | \$3,240 | Total | 1,727 | 53,162 | \$419,520,837 | \$2,673 |
| 0 | 1,255 | 0 | 3,810,249 | 3,667 | 0 | 257 | 0 | 1,210,407 | 2,445 |
| 1-4 | 2,907 | 5,296 | 64,299,599 | 4,129 | 1-4 | 715 | 1,219 | 13,666,943 | 3,759 |
| 5-9 | 838 | 5,527 | 51,446,810 | 3,261 | 5-9 | 214 | 1,419 | 8,407,369 | 2,045 |
| 10-19 | 543 | 7,362 | 67,294,447 | 3,125 | 10-19 | 187 | 2,598 | 14,024,317 | 1,856 |
| 20-49 | 363 | 11,327 | 115,596,961 | 3,433 | 20-49 | 194 | 6,065 | 40,974,255 | 2,298 |
| 50-99 | 153 | 10,616 | 109,110,399 | 3,506 | 50-99 | 97 | 6,712 | 48,559,301 | 2,431 |
| 100-249 | 118 | 17,785 | 162,089,502 | 3,054 | 100-249 | 50 | 7,028 | 74,618,296 | 3,532 |
| 250-499 | 39 | 13,747 | 129,996,532 | 3,108 | 250-499 | 7 | 2,476 | 37,518,520 | 5,322 |
| 500-999 | 16 | 10,732 | 117,071,975 | 3,624 | 500-999 | 3 | 1,887 | 17,730,200 | 3,180 |
| 1,000 & Over | 6 | 8,834 | 60,022,761 | 2,319 | 1,000 & Over | 3 | 23,758 | 162,811,229 | 2,340 |

SOURCE: Utah Department of Workforce Services, Workforce Research & Analysis, Utah Employers, Employment, and Wages by Size, 2019.

TABLE 16. (cont.) UTAH NONAGRICULTURAL ESTABLISHMENTS, EMPLOYMENT, AND WAGES BY EMPLOYMENT RANGE AND NAICS SECTOR, FIRST QUARTER 2019

| HEALTH CARE AND SOCIAL ASSISTANCE (62) | | | | | ARTS, ENTERTAINMENT, AND RECREATION (71) | | | | |
|--|--------------------------|------------------|------------------------|----------------------|--|--------------------------|------------------|-----------------------|----------------------|
| Employment Range | Number of Establishments | March Employment | Total Quarterly Wages | Average Monthly Wage | Employment Range | Number of Establishments | March Employment | Total Quarterly Wages | Average Monthly Wage |
| Total | 10,822 | 158,606 | \$1,760,945,475 | \$3,712 | Total | 1,356 | 26,936 | \$181,819,828 | \$2,281 |
| 0 | 1,094 | 0 | 10,777,011 | 5,616 | 0 | 249 | 0 | 502,049 | 1,268 |
| 1-4 | 5,389 | 9,337 | 101,237,353 | 3,608 | 1-4 | 518 | 911 | 9,753,386 | 3,649 |
| 5-9 | 1,592 | 10,816 | 97,364,991 | 2,963 | 5-9 | 190 | 1,278 | 5,890,906 | 1,615 |
| 10-19 | 1,336 | 17,999 | 148,609,699 | 2,780 | 10-19 | 176 | 2,452 | 11,353,646 | 1,601 |
| 20-49 | 866 | 25,500 | 238,390,100 | 3,136 | 20-49 | 117 | 3,840 | 19,333,562 | 1,737 |
| 50-99 | 329 | 22,780 | 210,162,850 | 3,094 | 50-99 | 62 | 4,183 | 16,121,075 | 1,316 |
| 100-249 | 163 | 23,870 | 230,621,630 | 3,247 | 100-249 | 30 | 4,370 | 28,044,721 | 2,172 |
| 250-499 | 26 | 9,048 | 125,154,013 | 4,641 | 250-499 | 7 | 2,420 | 10,412,505 | 1,504 |
| 500-999 | 15 | 10,578 | 131,011,292 | 4,228 | 500 & Over | 7 | 7,482 | 80,407,978 | 3,541 |
| 1,000 & Over | 12 | 28,678 | 467,616,536 | 5,493 | | | | | |

| ACCOMMODATION AND FOOD SERVICES (72) | | | | | OTHER SERVICES (81) | | | | |
|--------------------------------------|--------------------------|------------------|-----------------------|----------------------|---------------------|--------------------------|------------------|-----------------------|----------------------|
| Employment Range | Number of Establishments | March Employment | Total Quarterly Wages | Average Monthly Wage | Employment Range | Number of Establishments | March Employment | Total Quarterly Wages | Average Monthly Wage |
| Total | 6,099 | 126,477 | 588,653,031 | \$1,578 | Total | 5,789 | 41,893 | 373,124,953 | \$3,002 |
| 0 | 432 | 0 | 3,693,212 | 1,560 | 0 | 540 | 0 | 1,626,989 | 3,491 |
| 1-4 | 911 | 2,275 | 15,155,636 | 2,175 | 1-4 | 3,048 | 5,822 | 51,093,579 | 2,961 |
| 5-9 | 946 | 6,630 | 26,690,539 | 1,387 | 5-9 | 1,191 | 7,960 | 61,137,068 | 2,583 |
| 10-19 | 1,570 | 22,601 | 87,192,442 | 1,315 | 10-19 | 676 | 8,938 | 74,114,883 | 2,837 |
| 20-49 | 1,792 | 53,136 | 214,313,668 | 1,385 | 20-49 | 240 | 7,078 | 64,082,738 | 3,081 |
| 50-99 | 368 | 24,252 | 120,160,561 | 1,679 | 50-99 | 61 | 4,141 | 35,377,439 | 2,852 |
| 100-249 | 61 | 8,309 | 48,919,780 | 2,006 | 100-249 | 23 | 3,287 | 36,774,058 | 3,760 |
| 250-499 | 12 | 3,611 | 24,256,557 | 2,349 | 250-499 | 7 | 2,543 | 19,610,458 | 2,562 |
| 500 & Over | 7 | 5,663 | 48,270,636 | 2,808 | 500 & Over | 3 | 2,124 | 29,307,741 | 4,783 |

SOURCE: Utah Department of Workforce Services, Workforce Research & Analysis, Utah Employers, Employment, and Wages by Size, 2019.

TABLE 16. (cont.) UTAH NONAGRICULTURAL ESTABLISHMENTS, EMPLOYMENT, AND WAGES BY EMPLOYMENT RANGE AND NAICS SECTOR, FIRST QUARTER 2019

| GOVERNMENT (92) | | | | | FEDERAL GOVERNMENT | | | | |
|------------------|--------------------------|------------------|------------------------|----------------------|--------------------|--------------------------|------------------|-----------------------|----------------------|
| Employment Range | Number of Establishments | March Employment | Total Quarterly Wages | Average Monthly Wage | Employment Range | Number of Establishments | March Employment | Total Quarterly Wages | Average Monthly Wage |
| Total | 4,274 | 254,278 | \$2,843,501,120 | \$3,757 | Total | 547 | 36,492 | \$616,734,563 | \$5,745 |
| 0 | 96 | 0 | 84,916 | 2,022 | 0 | 18 | 0 | 5,831 | 1,944 |
| 1-4 | 999 | 2,140 | 23,458,933 | 3,605 | 1-4 | 227 | 445 | 6,154,165 | 4,532 |
| 5-9 | 746 | 4,952 | 46,844,785 | 3,164 | 5-9 | 83 | 552 | 7,725,749 | 4,856 |
| 10-19 | 592 | 8,240 | 88,349,314 | 3,624 | 10-19 | 75 | 1,028 | 16,296,967 | 5,667 |
| 20-49 | 702 | 23,352 | 244,573,975 | 3,517 | 20-49 | 66 | 2,099 | 32,812,513 | 5,551 |
| 50-99 | 745 | 52,153 | 504,590,458 | 3,243 | 50-99 | 43 | 3,114 | 48,821,183 | 5,353 |
| 100-249 | 289 | 43,058 | 451,006,554 | 3,499 | 100-249 | 21 | 3,280 | 61,579,355 | 6,561 |
| 250-499 | 62 | 21,273 | 244,101,011 | 3,840 | 250-499 | 5 | 1,630 | 41,304,337 | 8,361 |
| 500-999 | 25 | 16,628 | 171,466,192 | 3,463 | 500 - 999 | 5 | 2,762 | 43,460,746 | 5,228 |
| 1,000 & Over | 18 | 82,482 | 1,069,024,982 | 4,379 | 1,000 & Over | 4 | 21,582 | 358,573,717 | 5,615 |

| FEDERAL DEFENSE | | | | | STATE GOVERNMENT | | | | |
|------------------|--------------------------|------------------|-----------------------|----------------------|------------------|--------------------------|------------------|-----------------------|----------------------|
| Employment Range | Number of Establishments | March Employment | Total Quarterly Wages | Average Monthly Wage | Employment Range | Number of Establishments | March Employment | Total Quarterly Wages | Average Monthly Wage |
| Total | 27 | 14,520 | \$270,535,818 | \$6,209 | Total | 992 | 85,711 | \$983,758,871 | \$3,863 |
| 0 | 1 | 0 | 0 | 0 | 0 | 34 | 0 | 11,855 | 2,371 |
| 1-4 | 7 | 21 | 349,706 | 6,135 | 1-4 | 369 | 709 | 8,634,712 | 4,063 |
| 5-9 | 3 | 18 | 308,213 | 5,815 | 5-9 | 184 | 1,223 | 12,915,532 | 3,527 |
| 10-19 | 2 | 29 | 507,760 | 5,770 | 10-19 | 159 | 2,251 | 22,050,553 | 3,296 |
| 20-49 | 4 | 131 | 2,107,004 | 5,530 | 20-49 | 113 | 3,654 | 37,923,943 | 3,475 |
| 50-99 | 3 | 175 | 2,916,701 | 5,620 | 50-99 | 62 | 4,272 | 49,012,517 | 3,858 |
| 100-249 | 3 | 486 | 9,339,087 | 6,423 | 100-249 | 28 | 4,592 | 49,209,705 | 3,537 |
| 250-499 | 1 | 368 | 8,522,002 | 7,555 | 250-499 | 19 | 7,027 | 82,776,702 | 3,964 |
| 500-999 | 2 | 1,048 | 18,522,130 | 5,882 | 500-999 | 11 | 7,203 | 68,472,907 | 3,189 |
| 1,000 & Over | 1 | 12,244 | 227,963,215 | 6,204 | 1,000 & Over | 13 | 54,780 | 652,750,445 | 4,022 |

SOURCE: Utah Department of Workforce Services, Workforce Research & Analysis, Utah Employers, Employment, and Wages by Size, 2019.

TABLE 16. (cont.) UTAH NONAGRICULTURAL ESTABLISHMENTS, EMPLOYMENT, AND WAGES BY EMPLOYMENT RANGE AND NAICS SECTOR, FIRST QUARTER 2019

| STATE EDUCATION | | | | | LOCAL GOVERNMENT | | | | |
|------------------|--------------------------|------------------|-----------------------|----------------------|------------------|--------------------------|------------------|------------------------|----------------------|
| Employment Range | Number of Establishments | March Employment | Total Quarterly Wages | Average Monthly Wage | Employment Range | Number of Establishments | March Employment | Total Quarterly Wages | Average Monthly Wage |
| Total | 53 | 52,378 | \$556,150,818 | \$3,593 | Total | 2,735 | 132,075 | \$1,243,007,686 | \$3,148 |
| 0 | 4 | 0 | 696 | 348 | 0 | 44 | 0 | 67,230 | 1,977 |
| 1-4 | 5 | 9 | 145,344 | 5,383 | 1-4 | 403 | 986 | 8,670,056 | 2,867 |
| 5-9 | 1 | 9 | 65,658 | 2,525 | 5-9 | 479 | 3,177 | 26,203,504 | 2,743 |
| 10-19 | 5 | 59 | 529,311 | 3,025 | 10-19 | 358 | 4,961 | 50,001,794 | 3,375 |
| 20-49 | 2 | 79 | 516,022 | 2,253 | 20-49 | 523 | 17,599 | 173,837,519 | 3,298 |
| 50-99 | 9 | 619 | 4,557,343 | 2,496 | 50-99 | 640 | 44,767 | 406,756,758 | 3,041 |
| 100-249 | 6 | 1,027 | 6,073,816 | 2,021 | 100-249 | 240 | 35,186 | 340,217,494 | 3,222 |
| 250-499 | 5 | 1,588 | 11,403,048 | 2,426 | 250-499 | 38 | 12,616 | 120,019,972 | 3,180 |
| 500-999 | 4 | 2,307 | 10,152,609 | 1,489 | 500-999 | 9 | 6,663 | 59,532,539 | 3,017 |
| 1,000 & Over | 12 | 46,681 | 522,706,971 | 3,788 | 1,000 & Over | 1 | 6,120 | 57,700,820 | 3,216 |

| LOCAL EDUCATION | | | | | PRIVATE SECTOR | | | | |
|------------------|--------------------------|------------------|-----------------------|----------------------|------------------|--------------------------|------------------|-------------------------|----------------------|
| Employment Range | Number of Establishments | March Employment | Total Quarterly Wages | Average Monthly Wage | Employment Range | Number of Establishments | March Employment | Total Quarterly Wages | Average Monthly Wage |
| Total | 1,042 | 75,164 | \$665,427,910 | \$2,968 | Total | 100,306 | 1,289,253 | \$16,272,981,390 | \$4,231 |
| 0 | 7 | 0 | 20,509 | 6,836 | 0 | 13,840 | 0 | 67,168,212 | 4,370 |
| 1-4 | 30 | 61 | 512,060 | 2,943 | 1-4 | 48,153 | 86,641 | 1,166,390,461 | 4,539 |
| 5-9 | 57 | 365 | 2,150,265 | 1,973 | 5-9 | 14,771 | 98,780 | 1,029,699,356 | 3,523 |
| 10-19 | 53 | 792 | 6,942,765 | 2,926 | 10-19 | 11,242 | 152,993 | 1,503,932,534 | 3,324 |
| 20-49 | 200 | 7,463 | 68,183,015 | 3,054 | 20-49 | 7,942 | 238,819 | 2,526,020,113 | 3,578 |
| 50-99 | 520 | 36,427 | 318,829,999 | 2,931 | 50-99 | 2,478 | 169,238 | 1,960,069,451 | 3,898 |
| 100-249 | 156 | 22,049 | 208,630,707 | 3,167 | 100-249 | 1,341 | 197,933 | 2,628,964,429 | 4,455 |
| 250-499 | 15 | 4,737 | 41,249,166 | 2,945 | 250-499 | 340 | 117,624 | 1,732,526,618 | 4,932 |
| 500-999 | 4 | 3,270 | 18,909,424 | 1,977 | 500-999 | 132 | 89,591 | 1,446,234,907 | 5,349 |
| | | | | | 1,000 & Over | 67 | 137,634 | 2,211,975,309 | 5,422 |

SOURCE: Utah Department of Workforce Services, Workforce Research & Analysis, Utah Employers, Employment, and Wages by Size, 2019.

Chart 7

Percentage of March Employment and Establishments First Quarter 2019

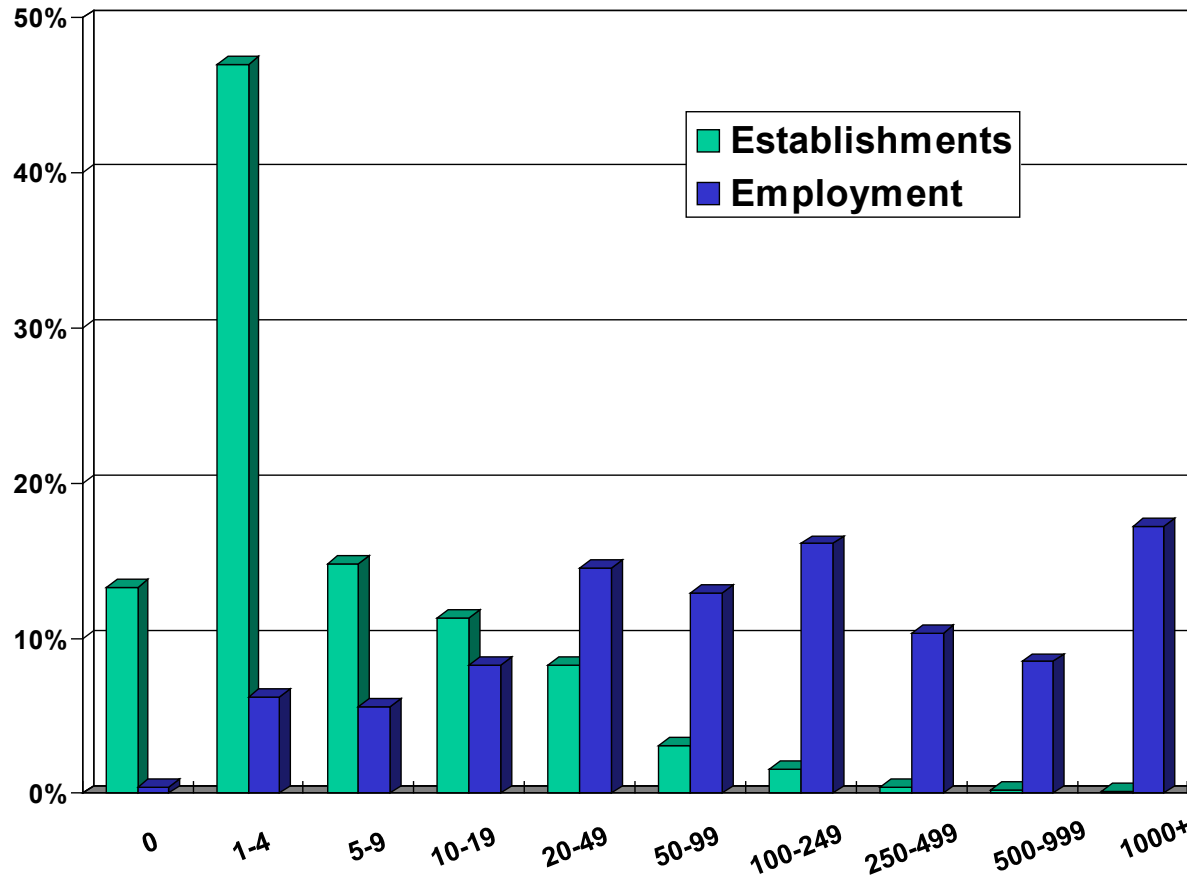

| Size | Percent | |
|---------|----------------|------------|
| | Establishments | Employment |
| 0 | 13.3 | 0.4 |
| 1-4 | 47.0 | 6.2 |
| 5-9 | 14.8 | 5.6 |
| 10-19 | 11.3 | 8.3 |
| 20-49 | 8.3 | 14.5 |
| 50-99 | 3.1 | 12.9 |
| 100-249 | 1.6 | 16.1 |
| 250-499 | 0.4 | 10.3 |
| 500-999 | 0.2 | 8.5 |
| 1000+ | 0.1 | 17.2 |

**TABLE 17. UTAH ESTABLISHMENTS AND EMPLOYMENT
BY AVERAGE MONTHLY WAGE, FIRST QUARTER 2019**

| Average Monthly Wage | Establishments | Percent of Total | March Employment | Percent of Total |
|-----------------------------|-----------------------|-------------------------|-------------------------|-------------------------|
| Total | 104,580 | 100.0% | 1,543,611 | 100.0% |
| 0-500 | 15,992 | 15.3% | 32,480 | 2.1% |
| 501-1,000 | 8,185 | 7.8% | 93,445 | 6.1% |
| 1,001-1,500 | 9,418 | 9.0% | 126,543 | 8.2% |
| 1,501-2,000 | 9,763 | 9.3% | 123,226 | 8.0% |
| 2,001-2,500 | 9,075 | 8.7% | 159,575 | 10.3% |
| 2,501-3,000 | 8,685 | 8.3% | 136,441 | 8.8% |
| 3,001-3,500 | 7,328 | 7.0% | 140,840 | 9.1% |
| 3,501-4,000 | 6,051 | 5.8% | 117,754 | 7.6% |
| 4,001-4,500 | 4,556 | 4.4% | 104,292 | 6.8% |
| 4,501-5,000 | 3,980 | 3.8% | 77,062 | 5.0% |
| 5,001-5,500 | 2,696 | 2.6% | 85,298 | 5.5% |
| 5,501-6,000 | 2,320 | 2.2% | 56,425 | 3.7% |
| 6,001-6,500 | 1,826 | 1.7% | 83,838 | 5.4% |
| 6,501 -7,000 | 1,569 | 1.5% | 30,955 | 2.0% |
| 7,001-7,500 | 1,322 | 1.3% | 25,686 | 1.7% |
| 7,500 + | 11,811 | 11.3% | 149,746 | 9.7% |

Source: Utah Department of Workforce Services, Workforce Research & Analysis, Annual Report of Labor Market Information, 2019

SECTION V

**NONAGRICULTURAL EMPLOYMENT AND WAGES
IN UTAH BY COMMUNITY
2019**

**TABLE 18. NONAGRICULTURAL EMPLOYMENT AND WAGES IN UTAH
BY COMMUNITY, CACHE COUNTY, 2019**

| County and City | Total | Mining | Construction | Manufacturing | Trade, | | Financial | Professional & | Education & | Leisure & | Other | Government |
|-----------------------------------|---------------|-----------|--------------|---------------|---------------------|-------------|------------|----------------|-------------|------------|------------|-------------|
| | | | | | Transp. & Utilities | Information | | | | | | |
| CACHE COUNTY | | | | | | | | | | | | |
| Avg. No. of Firms | 3,669 | 7 | 505 | 242 | 671 | 57 | 398 | 672 | 494 | 238 | 202 | 183 |
| Avg. Employment | 61,481 | 21 | 2,863 | 11,995 | 8,804 | 598 | 1,733 | 7,443 | 7,242 | 5,033 | 1,089 | 14,660 |
| Total Wages (\$) | 2,284,423,118 | 1,501,448 | 110,095,446 | 587,675,357 | 275,613,337 | 29,860,584 | 81,796,365 | 334,466,836 | 263,058,896 | 71,519,540 | 33,119,991 | 495,715,318 |
| Avg. Monthly Wage (\$) | 3,096 | 5,958 | 3,205 | 4,083 | 2,609 | 4,161 | 3,933 | 3,745 | 3,027 | 1,184 | 2,534 | 2,818 |
| HYDE PARK | | | | | | | | | | | | |
| Avg. No. of Firms | 194 | D | 43 | 14 | 45 | 0 | 7 | 39 | 21 | D | 13 | 7 |
| Avg. Employment | 1,436 | D | 177 | 139 | 480 | 0 | 31 | 118 | 165 | D | 53 | 263 |
| Total Wages (\$) | 56,948,682 | D | 5,922,675 | 6,383,070 | 21,015,390 | 0 | 432,734 | 6,757,981 | 5,914,213 | D | 1,651,566 | 8,737,712 |
| Avg. Monthly Wage (\$) | 3,306 | D | 2,791 | 3,817 | 3,649 | 0 | 1,152 | 4,785 | 2,992 | D | 2,573 | 2,770 |
| HYRUM & PARADISE | | | | | | | | | | | | |
| Avg. No. of Firms | 209 | D | 50 | 14 | 33 | 0 | 9 | 28 | 23 | 14 | D | 24 |
| Avg. Employment | 3,420 | D | 149 | 1,804 | 231 | 0 | 26 | 134 | 98 | 121 | D | 800 |
| Total Wages (\$) | 130,375,101 | D | 5,095,155 | 82,050,752 | 6,050,838 | 0 | 551,485 | 5,807,426 | 1,767,015 | 1,138,679 | D | 25,752,500 |
| Avg. Monthly Wage (\$) | 3,177 | D | 2,844 | 3,790 | 2,181 | 0 | 1,777 | 3,609 | 1,498 | 787 | D | 2,682 |
| LEWISTON & COVE | | | | | | | | | | | | |
| Avg. No. of Firms | 75 | D | 24 | 4 | 17 | 0 | 4 | 10 | 5 | 0 | D | 4 |
| Avg. Employment | 829 | D | 67 | 293 | 144 | 0 | 39 | 51 | 19 | 0 | D | 201 |
| Total Wages (\$) | 30,172,860 | D | 2,184,546 | 14,056,704 | 5,278,743 | 0 | 1,800,473 | 1,373,438 | 197,014 | 0 | D | 4,797,471 |
| Avg. Monthly Wage (\$) | 3,032 | D | 2,725 | 4,004 | 3,047 | 0 | 3,800 | 2,260 | 883 | 0 | D | 1,990 |
| LOGAN | | | | | | | | | | | | |
| Avg. No. of Firms | 2,056 | D | 164 | 145 | 405 | D | 273 | 362 | 291 | 163 | 124 | 86 |
| Avg. Employment | 38,546 | D | 1,481 | 7,456 | 6,051 | D | 1,390 | 6,380 | 5,478 | 4,153 | 790 | 4,881 |
| Total Wages (\$) | 1,449,109,649 | D | 63,872,943 | 382,826,465 | 172,800,597 | D | 71,025,056 | 287,029,820 | 217,950,141 | 59,416,444 | 23,499,989 | 144,028,193 |
| Avg. Monthly Wage (\$) | 3,133 | D | 3,593 | 4,279 | 2,380 | D | 4,258 | 3,749 | 3,316 | 1,192 | 2,478 | 2,459 |
| MILLVILLE & NIBLEY | | | | | | | | | | | | |
| Avg. No. of Firms | 211 | 0 | 49 | 16 | 40 | D | 17 | 40 | 23 | 8 | D | 9 |
| Avg. Employment | 8,121 | 0 | 246 | 381 | 587 | D | 16 | 135 | 219 | 62 | D | 6,436 |
| Total Wages (\$) | 313,792,821 | 0 | 8,086,315 | 12,579,912 | 27,650,737 | D | 903,464 | 5,000,946 | 4,937,714 | 906,061 | D | 252,378,493 |
| Avg. Monthly Wage (\$) | 3,220 | 0 | 2,737 | 2,753 | 3,927 | D | 4,609 | 3,076 | 1,877 | 1,218 | D | 3,268 |
| PROVIDENCE & RIVER HGT | | | | | | | | | | | | |
| Avg. No. of Firms | 389 | 0 | 60 | 13 | 51 | 10 | 48 | 82 | 77 | 20 | 13 | 16 |
| Avg. Employment | 3,135 | 0 | 238 | 71 | 425 | 115 | 132 | 268 | 891 | 353 | 58 | 583 |
| Total Wages (\$) | 90,141,609 | 0 | 6,661,014 | 3,346,280 | 11,666,958 | 4,064,274 | 4,039,070 | 11,332,230 | 25,938,571 | 5,885,106 | 1,560,066 | 15,648,041 |
| Avg. Monthly Wage (\$) | 2,396 | 0 | 2,329 | 3,912 | 2,289 | 2,935 | 2,549 | 3,521 | 2,425 | 1,388 | 2,244 | 2,238 |
| RICHMOND | | | | | | | | | | | | |
| Avg. No. of Firms | 92 | 0 | 19 | 11 | 8 | D | D | 18 | 8 | 5 | D | 14 |
| Avg. Employment | 1,770 | 0 | 64 | 968 | 46 | D | D | 62 | 50 | 22 | D | 536 |
| Total Wages (\$) | 65,661,943 | 0 | 2,037,274 | 41,189,338 | 773,503 | D | D | 1,829,150 | 1,071,410 | 298,799 | D | 17,738,429 |
| Avg. Monthly Wage (\$) | 3,092 | 0 | 2,645 | 3,546 | 1,408 | D | D | 2,475 | 1,769 | 1,120 | D | 2,759 |
| SMITHFIELD & AMALGA | | | | | | | | | | | | |
| Avg. No. of Firms | 354 | 0 | 71 | 24 | 60 | D | 32 | 72 | 39 | 20 | D | 16 |
| Avg. Employment | 3,650 | 0 | 320 | 881 | 676 | D | 87 | 256 | 304 | 288 | D | 779 |
| Total Wages (\$) | 128,325,393 | 0 | 12,211,064 | 45,180,657 | 22,784,959 | D | 2,737,368 | 13,209,655 | 4,904,900 | 3,529,169 | D | 21,739,686 |
| Avg. Monthly Wage (\$) | 2,930 | 0 | 3,184 | 4,274 | 2,809 | D | 2,618 | 4,302 | 1,344 | 1,022 | D | 2,327 |

D/ Not shown to avoid disclosure of individual firm data, therefore, will not add to City or County total.

Source: Utah Department of Workforce Services, Workforce Research & Analysis, Annual Report of Labor Market Information, 2018

**TABLE 18. NONAGRICULTURAL EMPLOYMENT AND WAGES IN UTAH
BY COMMUNITY, CACHE COUNTY, 2019 (continued)**

| County and City | Total | Mining | Construction | Manufacturing | Trade, Transp. & Utilities | Information | Financial Activities | Professional & Business Svcs | Education & Health Svcs | Leisure & Hospitality | Other Services | Government |
|------------------------|--------------|---------------|---------------------|----------------------|---|--------------------|---------------------------------|---|--|--------------------------------------|---------------------------|-------------------|
| WELLSVILLE | | | | | | | | | | | | |
| Avg. No. of Firms | 90 | 0 | 24 | D | 11 | D | 5 | 20 | 8 | 7 | D | 7 |
| Avg. Employment | 573 | 0 | 120 | D | 164 | D | 10 | 40 | 17 | 25 | D | 182 |
| Total Wages (\$) | 19,895,060 | 0 | 4,024,461 | D | 7,591,612 | D | 259,746 | 2,126,191 | 377,918 | 311,879 | D | 4,894,792 |
| Avg. Monthly Wage (\$) | 2,891 | 0 | 2,783 | D | 3,851 | D | 2,271 | 4,465 | 1,824 | 1,058 | D | 2,235 |

D/ Not shown to avoid disclosure of individual firm data, therefore, will not add to City or County total.

Source: Utah Department of Workforce Services, Workforce Research & Analysis, Annual Report of Labor Market Information, 2019

CACHE COUNTY MUNICIPALITIES

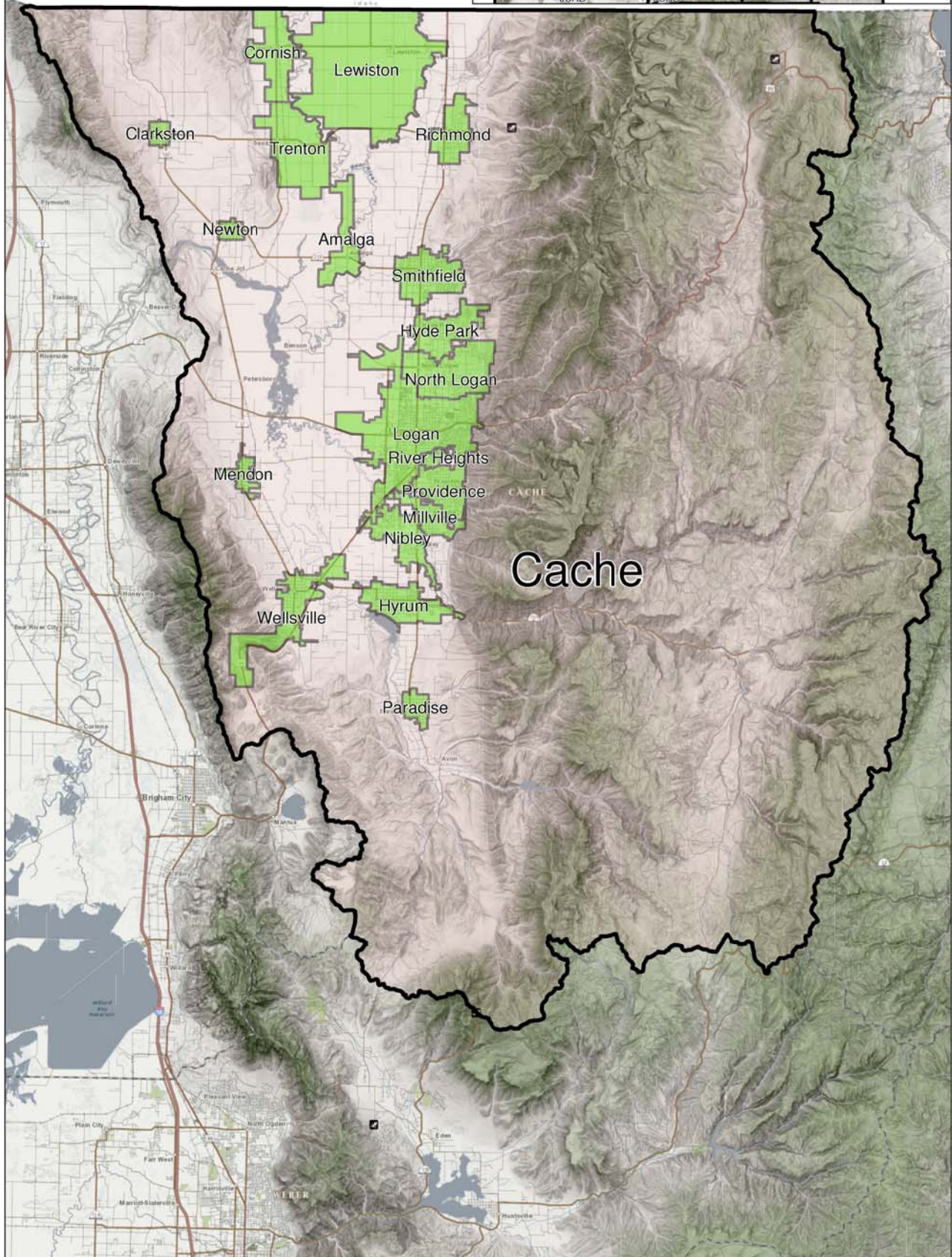
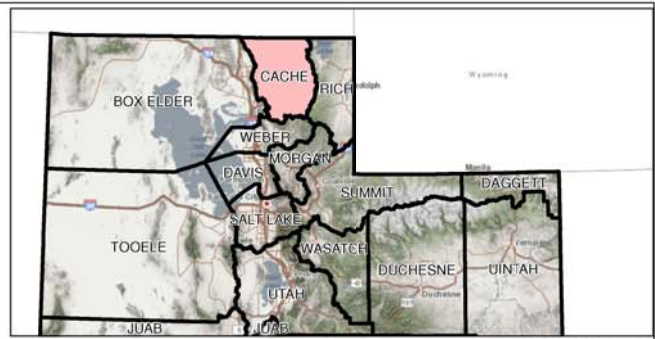

TABLE 18. NONAGRICULTURAL EMPLOYMENT AND WAGES IN UTAH
BY COMMUNITY, DAVIS COUNTY, 2019

| County and City | Total | Trade, Transp. & Utilities | | | | | | | | | | |
|------------------------|---------------|----------------------------|--------------|---------------|-------------|----------------------|------------------------------|-------------------------|-----------------------|----------------|-------------|---------------|
| | | Mining | Construction | Manufacturing | Information | Financial Activities | Professional & Business Svcs | Education & Health Svcs | Leisure & Hospitality | Other Services | Government | |
| DAVIS COUNTY | | | | | | | | | | | | |
| Avg. No. of Firms | 8,753 | 8 | 1,082 | 340 | 1,550 | 162 | 1,027 | 1,927 | 1,233 | 587 | 521 | 316 |
| Avg. Employment | 133,367 | 93 | 11,041 | 13,993 | 23,064 | 1,067 | 4,536 | 15,876 | 17,421 | 13,364 | 3,671 | 29,241 |
| Total Wages (\$) | 6,280,492,661 | 5,904,145 | 597,234,999 | 857,674,738 | 875,016,453 | 57,355,831 | 249,779,795 | 917,638,966 | 723,401,962 | 214,369,497 | 136,101,955 | 1,646,014,320 |
| Avg. Monthly Wage (\$) | 3,924 | 5,290 | 4,508 | 5,108 | 3,162 | 4,480 | 4,589 | 4,817 | 3,460 | 1,337 | 3,090 | 4,691 |
| Bountiful | | | | | | | | | | | | |
| Avg. No. of Firms | 1,360 | D | 94 | D | 216 | 20 | 191 | 346 | 266 | 77 | 87 | 45 |
| Avg. Employment | 14,025 | D | 405 | D | 2,153 | 58 | 683 | 1,303 | 3,804 | 1,468 | 535 | 3,430 |
| Total Wages (\$) | 614,273,023 | D | 18,514,111 | D | 86,117,331 | 2,776,825 | 39,525,070 | 73,141,215 | 160,141,733 | 22,640,264 | 17,635,274 | 188,053,722 |
| Avg. Monthly Wage (\$) | 3,650 | D | 3,813 | D | 3,333 | 3,984 | 4,820 | 4,677 | 3,508 | 1,285 | 2,747 | 4,568 |
| Centerville | | | | | | | | | | | | |
| Avg. No. of Firms | 586 | 0 | 86 | 32 | 107 | 11 | 60 | 124 | 71 | 38 | 39 | 18 |
| Avg. Employment | 6,718 | 0 | 1,139 | 373 | 1,730 | 114 | 256 | 934 | 277 | 897 | 194 | 804 |
| Total Wages (\$) | 291,042,355 | 0 | 61,423,400 | 18,152,206 | 52,039,209 | 1,948,515 | 14,929,611 | 66,503,874 | 11,481,154 | 13,493,169 | 6,891,721 | 44,179,496 |
| Avg. Monthly Wage (\$) | 3,610 | 0 | 4,496 | 4,055 | 2,507 | 1,423 | 4,852 | 5,932 | 3,453 | 1,254 | 2,957 | 4,579 |
| Clearfield | | | | | | | | | | | | |
| Avg. No. of Firms | 676 | 0 | 68 | 48 | 117 | 16 | 81 | 129 | 90 | 50 | 39 | 39 |
| Avg. Employment | 19,350 | 0 | 565 | 7,485 | 1,143 | 16 | 659 | 3,275 | 1,737 | 806 | 255 | 3,408 |
| Total Wages (\$) | 1,033,356,083 | 0 | 30,949,539 | 469,459,503 | 42,104,927 | 813,779 | 30,332,366 | 210,977,243 | 46,661,091 | 11,178,308 | 10,826,843 | 180,052,483 |
| Avg. Monthly Wage (\$) | 4,450 | 0 | 4,562 | 5,226 | 3,069 | 4,159 | 3,837 | 5,369 | 2,238 | 1,156 | 3,534 | 4,403 |
| Clinton | | | | | | | | | | | | |
| Avg. No. of Firms | 268 | 0 | 37 | 6 | 61 | 0 | 25 | 40 | 43 | 27 | 17 | 12 |
| Avg. Employment | 3,045 | 0 | 164 | 41 | 1,002 | 0 | 94 | 153 | 310 | 567 | 82 | 632 |
| Total Wages (\$) | 92,144,821 | 0 | 6,646,348 | 1,625,599 | 24,697,240 | 0 | 4,451,363 | 6,675,654 | 8,836,876 | 7,742,342 | 1,701,673 | 29,767,725 |
| Avg. Monthly Wage (\$) | 2,522 | 0 | 3,376 | 3,315 | 2,055 | 0 | 3,929 | 3,641 | 2,374 | 1,138 | 1,733 | 3,923 |
| Farmington | | | | | | | | | | | | |
| Avg. No. of Firms | 710 | 0 | 70 | 10 | 114 | 22 | 105 | 177 | 89 | 50 | 30 | 44 |
| Avg. Employment | 15,588 | 0 | 523 | 110 | 1,512 | 154 | 368 | 807 | 1,141 | 2,479 | 145 | 8,347 |
| Total Wages (\$) | 804,514,819 | 0 | 30,140,163 | 7,956,180 | 39,984,279 | 10,077,065 | 27,963,351 | 63,832,897 | 86,203,761 | 46,095,962 | 5,352,177 | 486,908,984 |
| Avg. Monthly Wage (\$) | 4,301 | 0 | 4,800 | 6,026 | 2,203 | 5,457 | 6,333 | 6,588 | 6,294 | 1,549 | 3,068 | 4,861 |
| Fruit Heights | | | | | | | | | | | | |
| Avg. No. of Firms | 102 | 0 | 13 | D | 19 | D | 15 | 26 | 15 | 4 | D | D |
| Avg. Employment | 526 | 0 | 32 | D | 36 | D | 58 | 108 | 62 | 134 | D | D |
| Total Wages (\$) | 16,443,755 | 0 | 1,153,713 | D | 2,206,379 | D | 3,030,148 | 3,111,216 | 1,663,060 | 1,028,710 | D | D |
| Avg. Monthly Wage (\$) | 2,603 | 0 | 2,990 | D | 5,082 | D | 4,359 | 2,399 | 2,242 | 640 | D | D |
| Kaysville | | | | | | | | | | | | |
| Avg. No. of Firms | 826 | 0 | 104 | 24 | 120 | 17 | 97 | 211 | 128 | 36 | 49 | 41 |
| Avg. Employment | 10,820 | 0 | 1,042 | 393 | 1,175 | 76 | 500 | 932 | 1,154 | 896 | 334 | 4,318 |
| Total Wages (\$) | 505,160,207 | 0 | 52,220,753 | 15,503,905 | 45,466,981 | 3,659,799 | 23,790,727 | 62,692,113 | 40,427,552 | 14,646,141 | 9,226,647 | 237,525,588 |
| Avg. Monthly Wage (\$) | 3,890 | 0 | 4,176 | 3,288 | 3,223 | 3,990 | 3,966 | 5,607 | 2,919 | 1,362 | 2,305 | 4,584 |
| Layton | | | | | | | | | | | | |
| Avg. No. of Firms | 2,028 | D | 227 | 57 | 400 | D | 249 | 371 | 319 | 189 | 135 | 47 |
| Avg. Employment | 29,995 | D | 2,084 | 1,205 | 6,982 | D | 1,113 | 2,596 | 6,255 | 4,128 | 1,052 | 4,232 |
| Total Wages (\$) | 1,265,350,496 | D | 98,052,186 | 73,078,968 | 249,653,336 | D | 66,595,335 | 129,887,378 | 279,402,518 | 67,187,123 | 32,224,551 | 248,099,124 |
| Avg. Monthly Wage (\$) | 3,515 | D | 3,920 | 5,053 | 2,980 | D | 4,988 | 4,169 | 3,722 | 1,356 | 2,553 | 4,885 |

D/ Not shown to avoid disclosure of individual firm data, therefore, will not add to City or County total.

Source: Utah Department of Workforce Services, Workforce Research & Analysis, Annual Report of Labor Market Information, 2019

**TABLE 18. NONAGRICULTURAL EMPLOYMENT AND WAGES IN UTAH
BY COMMUNITY, DAVIS COUNTY, 2019 (continued)**

| County and City | Total | Mining | Construction | Manufacturing | Trade, | | Financial Activities | Professional & Business Svcs | Education & Health Svcs | Leisure & Hospitality | Other Services | Government |
|------------------------|-------------|-----------|--------------|---------------|------------------------|-------------|-------------------------|---------------------------------|----------------------------|--------------------------|-------------------|------------|
| | | | | | Transp. & Utilities | Information | | | | | | |
| North Salt Lake | | | | | | | | | | | | |
| Avg. No. of Firms | 784 | 3 | 119 | 84 | 173 | 15 | 74 | 180 | 51 | 37 | 37 | 11 |
| Avg. Employment | 16,370 | 71 | 2,708 | 3,208 | 3,887 | 154 | 425 | 3,760 | 856 | 471 | 380 | 450 |
| Total Wages (\$) | 861,905,032 | 4,542,734 | 176,510,376 | 189,750,227 | 189,818,701 | 11,177,885 | 21,654,744 | 182,191,140 | 26,193,063 | 8,082,780 | 24,982,340 | 27,001,042 |
| Avg. Monthly Wage (\$) | 4,388 | 5,314 | 5,431 | 4,930 | 4,069 | 6,053 | 4,248 | 4,038 | 2,551 | 1,429 | 5,480 | 5,005 |
| South Weber | | | | | | | | | | | | |
| Avg. No. of Firms | 102 | 0 | 28 | D | 13 | D | 10 | 26 | 8 | 4 | 6 | 4 |
| Avg. Employment | 577 | 0 | 175 | D | 19 | D | 10 | 34 | 79 | 5 | 11 | 242 |
| Total Wages (\$) | 21,666,886 | 0 | 6,913,666 | D | 775,978 | D | 300,143 | 1,592,325 | 2,468,392 | 26,726 | 384,431 | 9,110,556 |
| Avg. Monthly Wage (\$) | 3,129 | 0 | 3,296 | D | 3,446 | D | 2,610 | 3,951 | 2,600 | 454 | 2,937 | 3,131 |
| Sunset | | | | | | | | | | | | |
| Avg. No. of Firms | 97 | 0 | D | D | 15 | D | 9 | 32 | 12 | 3 | 8 | 13 |
| Avg. Employment | 1,242 | 0 | D | D | 155 | D | 65 | 256 | 101 | 29 | 39 | 571 |
| Total Wages (\$) | 62,898,823 | 0 | D | D | 5,216,905 | D | 2,135,278 | 18,514,328 | 2,411,541 | 165,635 | 1,096,288 | 32,710,270 |
| Avg. Monthly Wage (\$) | 4,220 | 0 | D | D | 2,804 | D | 2,719 | 6,029 | 1,985 | 475 | 2,337 | 4,776 |
| Syracuse | | | | | | | | | | | | |
| Avg. No. of Firms | 449 | D | 82 | D | 51 | 9 | 54 | 112 | 66 | 29 | 19 | 18 |
| Avg. Employment | 5,063 | D | 510 | D | 844 | 60 | 84 | 401 | 870 | 582 | 111 | 1,541 |
| Total Wages (\$) | 209,015,927 | D | 22,634,534 | D | 29,102,422 | 2,662,867 | 3,954,132 | 21,211,406 | 29,771,386 | 6,595,747 | 2,787,082 | 88,320,854 |
| Avg. Monthly Wage (\$) | 3,440 | D | 3,699 | D | 2,875 | 3,691 | 3,938 | 4,405 | 2,853 | 944 | 2,089 | 4,777 |
| West Bountiful | | | | | | | | | | | | |
| Avg. No. of Firms | 185 | D | 49 | 11 | 29 | D | 11 | 37 | 11 | 9 | 15 | 8 |
| Avg. Employment | 2,132 | D | 245 | 407 | 624 | D | 57 | 224 | 28 | 203 | 134 | 196 |
| Total Wages (\$) | 123,306,546 | D | 12,048,075 | 45,479,507 | 30,954,538 | D | 2,408,015 | 7,918,095 | 988,657 | 3,897,732 | 3,543,978 | 15,325,049 |
| Avg. Monthly Wage (\$) | 4,819 | D | 4,098 | 9,321 | 4,131 | D | 3,529 | 2,951 | 2,973 | 1,596 | 2,198 | 6,520 |
| West Point | | | | | | | | | | | | |
| Avg. No. of Firms | 135 | 0 | 36 | D | 17 | D | 12 | 31 | 18 | 6 | 7 | 5 |
| Avg. Employment | 1,550 | 0 | 229 | D | 288 | D | 16 | 149 | 113 | 120 | 23 | 567 |
| Total Wages (\$) | 62,573,877 | 0 | 10,294,815 | D | 8,605,494 | D | 817,471 | 7,656,181 | 1,869,937 | 1,587,823 | 829,180 | 29,361,622 |
| Avg. Monthly Wage (\$) | 3,365 | 0 | 3,738 | D | 2,486 | D | 4,233 | 4,280 | 1,379 | 1,099 | 2,977 | 4,315 |
| Woods Cross | | | | | | | | | | | | |
| Avg. No. of Firms | 430 | 0 | 66 | 34 | 100 | 10 | 33 | 81 | 40 | 28 | 29 | 8 |
| Avg. Employment | 6,020 | 0 | 999 | 475 | 1,513 | 79 | 144 | 934 | 603 | 477 | 362 | 435 |
| Total Wages (\$) | 298,749,890 | 0 | 55,078,131 | 27,437,390 | 68,317,420 | 2,551,427 | 7,852,452 | 61,466,003 | 23,250,680 | 8,110,113 | 17,839,291 | 26,846,983 |
| Avg. Monthly Wage (\$) | 4,135 | 0 | 4,595 | 4,816 | 3,762 | 2,675 | 4,552 | 5,483 | 3,212 | 1,418 | 4,111 | 5,148 |

D/ Not shown to avoid disclosure of individual firm data, therefore, will not add to City or County total.

Source: Utah Department of Workforce Services, Workforce Research & Analysis, Annual Report of Labor Market Information, 2019

DAVIS COUNTY MUNICIPALITIES

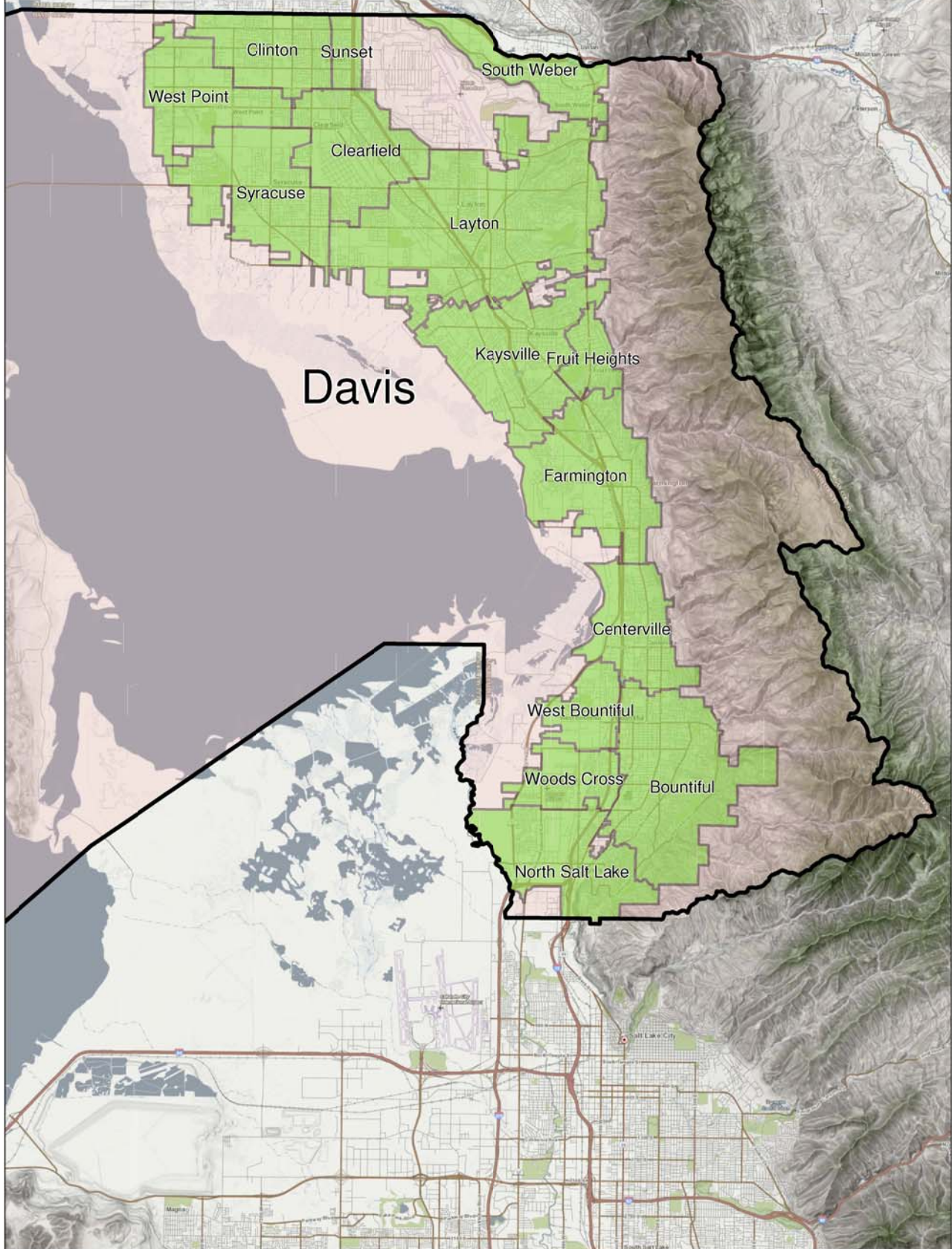
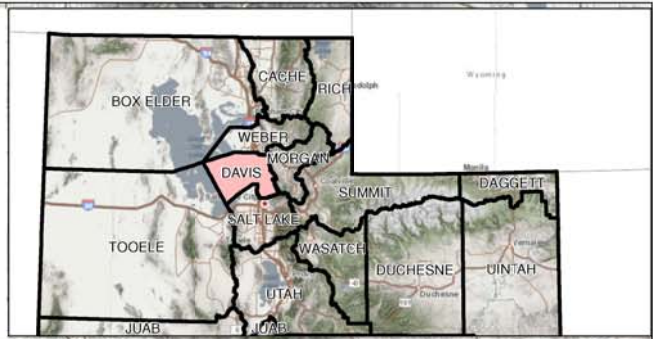

**TABLE 18. NONAGRICULTURAL EMPLOYMENT AND WAGES IN UTAH
BY COMMUNITY, SALT LAKE COUNTY, 2019**

| County and City | Total | Mining | Construction | Manufacturing | Trade, | | Financial | Professional & | Education & | Leisure & | Other | Government |
|---------------------------|----------------|-------------|---------------|---------------|---------------------|---------------|---------------|----------------|---------------|---------------|-------------|---------------|
| | | | | | Transp. & Utilities | Information | | | | | | |
| SALT LAKE COUNTY | | | | | | | | | | | | |
| Avg. No. of Firms | 46,759 | 94 | 4,262 | 2,083 | 8,956 | 1,480 | 5,445 | 12,525 | 5,301 | 2,950 | 2,703 | 960 |
| Avg. Employment | 736,616 | 2,645 | 42,773 | 57,836 | 145,881 | 20,567 | 59,900 | 129,758 | 84,687 | 62,712 | 22,401 | 107,456 |
| Total Wages (\$) | 41,737,673,251 | 252,607,111 | 2,547,202,163 | 3,766,358,939 | 7,700,956,227 | 1,719,227,625 | 4,690,038,397 | 8,867,255,065 | 3,991,983,746 | 1,495,146,833 | 897,811,832 | 5,809,085,313 |
| Avg. Monthly Wage (\$) | 4,722 | 7,959 | 4,963 | 5,427 | 4,399 | 6,966 | 6,525 | 5,695 | 3,928 | 1,987 | 3,340 | 4,505 |
| Bluffdale | | | | | | | | | | | | |
| Avg. No. of Firms | 568 | 4 | 168 | 31 | 94 | 14 | 39 | 154 | 39 | 7 | 12 | 7 |
| Avg. Employment | 4,787 | 22 | 1,476 | 406 | 712 | 78 | 57 | 886 | 400 | 88 | 159 | 504 |
| Total Wages (\$) | 216,479,603 | 626,608 | 67,815,310 | 17,692,265 | 41,838,115 | 5,778,907 | 2,679,494 | 46,604,244 | 11,396,609 | 1,152,501 | 4,046,838 | 16,848,712 |
| Avg. Monthly Wage (\$) | 3,769 | 2,378 | 3,829 | 3,627 | 4,899 | 6,212 | 3,941 | 4,384 | 2,375 | 1,091 | 2,124 | 2,785 |
| Cottonwood Heights | | | | | | | | | | | | |
| Avg. No. of Firms | 1,792 | D | 134 | 31 | 225 | 60 | 412 | 556 | 222 | 82 | D | 17 |
| Avg. Employment | 21,548 | D | 448 | 164 | 3,062 | 1,417 | 4,928 | 7,073 | 1,788 | 1,357 | D | 1,006 |
| Total Wages (\$) | 1,487,777,535 | D | 16,763,058 | 8,060,000 | 182,828,669 | 183,322,999 | 509,640,709 | 445,185,664 | 70,608,299 | 27,141,062 | D | 35,942,767 |
| Avg. Monthly Wage (\$) | 5,754 | D | 3,116 | 4,088 | 4,976 | 10,783 | 8,617 | 5,245 | 3,290 | 1,666 | D | 2,977 |
| Cottonwood West | | | | | | | | | | | | |
| Avg. No. of Firms | 22 | 0 | 3 | 0 | 3 | 0 | 5 | 5 | 4 | 0 | 3 | 0 |
| Avg. Employment | 164 | 0 | 37 | 0 | 8 | 0 | 81 | 28 | 7 | 0 | 4 | 0 |
| Total Wages (\$) | 10,840,937 | 0 | 3,229,133 | 0 | 282,097 | 0 | 6,511,724 | 366,153 | 187,123 | 0 | 264,707 | 0 |
| Avg. Monthly Wage (\$) | 5,495 | 0 | 7,256 | 0 | 3,030 | 0 | 6,679 | 1,101 | 2,379 | 0 | 5,464 | 0 |
| Draper | | | | | | | | | | | | |
| Avg. No. of Firms | 2,730 | 4 | 229 | 80 | 477 | 112 | 321 | 855 | 322 | 161 | 131 | 38 |
| Avg. Employment | 41,041 | 456 | 3,560 | 2,367 | 10,680 | 1,353 | 4,867 | 7,252 | 3,783 | 3,107 | 977 | 2,638 |
| Total Wages (\$) | 2,441,524,846 | 50,089,493 | 226,213,410 | 147,850,851 | 609,224,494 | 100,111,254 | 398,796,625 | 549,204,764 | 135,207,988 | 58,125,040 | 28,444,162 | 138,256,766 |
| Avg. Monthly Wage (\$) | 4,958 | 9,148 | 5,295 | 5,204 | 4,753 | 6,166 | 6,828 | 6,311 | 2,979 | 1,559 | 2,426 | 4,368 |
| Granite | | | | | | | | | | | | |
| Avg. No. of Firms | 38 | 0 | 9 | 0 | 4 | 0 | 5 | 15 | 4 | 0 | 0 | 0 |
| Avg. Employment | 157 | 0 | 57 | 0 | 13 | 0 | 4 | 33 | 49 | 0 | 0 | 0 |
| Total Wages (\$) | 10,142,742 | 0 | 2,465,250 | 0 | 1,047,364 | 0 | 176,198 | 4,691,372 | 1,762,557 | 0 | 0 | 0 |
| Avg. Monthly Wage (\$) | 5,385 | 0 | 3,622 | 0 | 6,561 | 0 | 3,434 | 11,671 | 2,988 | 0 | 0 | 0 |
| Herriman | | | | | | | | | | | | |
| Avg. No. of Firms | 674 | 0 | 154 | 9 | 94 | 14 | 72 | 187 | 82 | 27 | 25 | 10 |
| Avg. Employment | 4,947 | 0 | 919 | 9 | 781 | 15 | 157 | 377 | 826 | 488 | 132 | 1,242 |
| Total Wages (\$) | 176,623,318 | 0 | 39,256,995 | 634,380 | 28,637,893 | 1,663,494 | 6,383,486 | 17,378,793 | 22,336,711 | 6,955,048 | 5,223,546 | 48,152,972 |
| Avg. Monthly Wage (\$) | 2,975 | 0 | 3,558 | 5,578 | 3,054 | 9,238 | 3,385 | 3,846 | 2,254 | 1,187 | 3,300 | 3,230 |
| Holladay | | | | | | | | | | | | |
| Avg. No. of Firms | 1,336 | 4 | 91 | 17 | 161 | 52 | 234 | 436 | 184 | 66 | 76 | 15 |
| Avg. Employment | 10,090 | 5 | 260 | 461 | 946 | 774 | 1,101 | 2,003 | 2,029 | 888 | 610 | 1,015 |
| Total Wages (\$) | 572,272,447 | 135,631 | 14,281,790 | 23,488,340 | 30,732,115 | 88,029,203 | 98,878,449 | 164,269,023 | 76,342,431 | 16,673,218 | 15,479,089 | 43,963,159 |
| Avg. Monthly Wage (\$) | 4,726 | 2,316 | 4,585 | 4,244 | 2,708 | 9,478 | 7,483 | 6,834 | 3,136 | 1,564 | 2,116 | 3,610 |
| Kearns | | | | | | | | | | | | |
| Avg. No. of Firms | 330 | 0 | 71 | 21 | 59 | 12 | 24 | 35 | 44 | 23 | 25 | 15 |
| Avg. Employment | 3,599 | 0 | 308 | 211 | 515 | 39 | 89 | 68 | 364 | 406 | 96 | 1,505 |
| Total Wages (\$) | 117,709,913 | 0 | 15,332,543 | 9,428,798 | 16,018,842 | 2,696,413 | 3,216,734 | 2,281,232 | 11,226,795 | 5,621,243 | 3,360,009 | 48,527,306 |
| Avg. Monthly Wage (\$) | 2,725 | 0 | 4,154 | 3,731 | 2,590 | 5,797 | 3,021 | 2,789 | 2,572 | 1,155 | 2,930 | 2,687 |

D/ Not shown to avoid disclosure of individual firm data, therefore, will not add to City or County total. Employment fluctuations due to advancements to geocoding processes.

Source: Utah Department of Workforce Services, Workforce Research & Analysis, Annual Report of Labor Market Information, 2019

TABLE 18. NONAGRICULTURAL EMPLOYMENT AND WAGES IN UTAH
BY COMMUNITY, SALT LAKE COUNTY, 2019 (continued)

| County and City | Total | Mining | Construction | Manufacturing | Trade, | | Financial | Professional & | Education & | Leisure & | Other | Government |
|------------------------|----------------|-------------|--------------|---------------|---------------------|-------------|---------------|----------------|---------------|-------------|-------------|---------------|
| | | | | | Transp. & Utilities | Information | | | | | | |
| Magna | | | | | | | | | | | | |
| Avg. No. of Firms | 296 | 0 | 51 | 15 | 61 | 6 | 16 | 42 | 43 | 28 | 19 | 17 |
| Avg. Employment | 3,269 | 0 | 219 | 286 | 515 | 35 | 62 | 456 | 441 | 362 | 83 | 808 |
| Total Wages (\$) | 114,124,504 | 0 | 8,961,213 | 14,365,044 | 16,731,098 | 975,293 | 2,518,599 | 18,696,470 | 15,095,267 | 5,886,275 | 2,342,872 | 28,552,375 |
| Avg. Monthly Wage (\$) | 2,909 | 0 | 3,406 | 4,179 | 2,705 | 0 | 3,385 | 3,415 | 2,850 | 1,354 | 2,340 | 2,946 |
| Midvale | | | | | | | | | | | | |
| Avg. No. of Firms | 1,649 | 4 | 167 | 63 | 366 | 46 | 204 | 399 | 133 | 138 | 111 | 20 |
| Avg. Employment | 18,664 | 0 | 1,577 | 718 | 5,179 | 391 | 1,441 | 3,810 | 948 | 2,565 | 647 | 1,387 |
| Total Wages (\$) | 1,058,703,837 | 61,589 | 86,290,880 | 34,595,728 | 321,891,391 | 26,059,309 | 115,817,549 | 297,553,975 | 30,711,714 | 51,534,265 | 28,739,135 | 65,448,303 |
| Avg. Monthly Wage (\$) | 4,727 | 0 | 4,559 | 4,014 | 5,179 | 5,549 | 6,697 | 6,509 | 2,699 | 1,674 | 3,700 | 3,933 |
| Millcreek | | | | | | | | | | | | |
| Avg. No. of Firms | 2,714 | 6 | 187 | 59 | 403 | 60 | 362 | 738 | 583 | 121 | 170 | 25 |
| Avg. Employment | 29,174 | 10 | 1,174 | 528 | 3,938 | 160 | 2,955 | 6,603 | 8,668 | 1,969 | 1,269 | 1,899 |
| Total Wages (\$) | 1,355,446,920 | 486,641 | 58,811,095 | 23,601,291 | 162,168,249 | 18,980,705 | 154,578,718 | 274,800,053 | 506,037,642 | 34,193,072 | 37,922,246 | 83,867,208 |
| Avg. Monthly Wage (\$) | 3,872 | 4,155 | 4,176 | 3,723 | 3,432 | 9,856 | 4,359 | 3,468 | 4,865 | 1,447 | 2,490 | 3,679 |
| Murray | | | | | | | | | | | | |
| Avg. No. of Firms | 3,483 | 10 | 289 | 142 | 694 | 79 | 453 | 882 | 492 | 166 | 226 | 52 |
| Avg. Employment | 48,822 | 110 | 3,509 | 1,669 | 8,265 | 496 | 4,632 | 8,519 | 13,507 | 3,683 | 1,865 | 2,566 |
| Total Wages (\$) | 2,697,900,545 | 9,147,550 | 209,805,606 | 85,970,197 | 365,700,752 | 33,063,766 | 333,525,080 | 533,288,386 | 852,220,033 | 71,197,295 | 79,492,076 | 124,489,804 |
| Avg. Monthly Wage (\$) | 4,605 | 6,942 | 4,983 | 4,292 | 3,687 | 5,550 | 6,000 | 5,217 | 5,258 | 1,611 | 3,551 | 4,043 |
| Riverton | | | | | | | | | | | | |
| Avg. No. of Firms | 1,209 | D | 259 | D | 158 | 25 | 130 | 277 | 177 | 74 | 67 | 20 |
| Avg. Employment | 10,784 | D | 1,415 | D | 1,688 | 24 | 361 | 1,103 | 2,445 | 1,421 | 455 | 1,813 |
| Total Wages (\$) | 402,231,611 | D | 63,174,499 | D | 50,256,594 | 1,374,971 | 20,218,834 | 52,126,204 | 106,398,573 | 23,097,603 | 12,437,099 | 70,525,338 |
| Avg. Monthly Wage (\$) | 3,108 | D | 3,721 | D | 2,481 | 4,823 | 4,663 | 3,938 | 3,627 | 1,355 | 2,278 | 3,242 |
| Salt Lake City | | | | | | | | | | | | |
| Avg. No. of Firms | 13,081 | 35 | 553 | 721 | 2,693 | 536 | 1,342 | 3,873 | 1,107 | 1,000 | 830 | 394 |
| Avg. Employment | 294,156 | 1,486 | 10,498 | 25,895 | 56,627 | 7,896 | 18,100 | 50,506 | 23,798 | 25,108 | 8,235 | 66,006 |
| Total Wages (\$) | 18,647,472,813 | 142,469,967 | 783,024,345 | 1,828,735,916 | 3,334,257,662 | 662,286,397 | 1,675,359,202 | 3,897,876,216 | 1,169,221,992 | 773,435,260 | 332,389,595 | 4,048,416,260 |
| Avg. Monthly Wage (\$) | 5,283 | 7,990 | 6,216 | 5,885 | 4,907 | 6,989 | 7,713 | 6,431 | 4,094 | 2,567 | 3,364 | 5,111 |
| Sandy | | | | | | | | | | | | |
| Avg. No. of Firms | 4,650 | 6 | 399 | 155 | 781 | 192 | 663 | 1,354 | 500 | 281 | 239 | 80 |
| Avg. Employment | 51,624 | 310 | 3,016 | 2,845 | 8,956 | 2,822 | 5,382 | 10,600 | 5,009 | 5,956 | 1,688 | 5,040 |
| Total Wages (\$) | 2,679,273,039 | 35,343,382 | 170,684,966 | 174,876,194 | 389,852,152 | 236,745,490 | 433,035,077 | 640,906,054 | 205,627,716 | 143,828,247 | 55,753,621 | 192,620,141 |
| Avg. Monthly Wage (\$) | 4,325 | 9,504 | 4,716 | 5,121 | 3,628 | 6,991 | 6,705 | 5,038 | 3,421 | 2,012 | 2,753 | 3,185 |
| South Jordan | | | | | | | | | | | | |
| Avg. No. of Firms | 2,568 | 8 | 282 | 54 | 360 | 89 | 323 | 842 | 325 | 146 | 116 | 24 |
| Avg. Employment | 31,827 | 10 | 1,380 | 4,086 | 5,129 | 1,747 | 3,271 | 5,811 | 4,033 | 3,369 | 1,104 | 1,888 |
| Total Wages (\$) | 1,825,598,590 | 661,392 | 64,535,130 | 233,377,869 | 247,558,189 | 137,924,741 | 221,715,739 | 556,891,322 | 185,148,168 | 60,011,995 | 44,141,219 | 73,632,826 |
| Avg. Monthly Wage (\$) | 4,780 | 5,647 | 3,898 | 4,760 | 4,022 | 6,580 | 5,648 | 7,986 | 3,826 | 1,485 | 3,333 | 3,251 |
| South Salt Lake | | | | | | | | | | | | |
| Avg. No. of Firms | 2,221 | 0 | 221 | 235 | 744 | 29 | 134 | 371 | 133 | 121 | 180 | 53 |
| Avg. Employment | 34,714 | 0 | 3,851 | 4,659 | 9,709 | 391 | 1,311 | 4,710 | 2,766 | 1,524 | 1,101 | 4,690 |
| Total Wages (\$) | 1,688,658,015 | 0 | 226,886,741 | 243,895,471 | 548,879,197 | 17,348,573 | 69,342,341 | 222,674,232 | 79,867,039 | 31,139,183 | 40,810,025 | 207,815,214 |
| Avg. Monthly Wage (\$) | 4,054 | 0 | 4,909 | 4,363 | 4,711 | 3,694 | 4,409 | 3,939 | 2,406 | 1,702 | 3,089 | 3,692 |

D/ Not shown to avoid disclosure of individual firm data, therefore, will not add to City or County total. Employment fluctuations due to advancements to geocoding processes.

Source: Utah Department of Workforce Services, Workforce Research & Analysis, Annual Report of Labor Market Information, 2019

TABLE 18. NONAGRICULTURAL EMPLOYMENT AND WAGES IN UTAH
BY COMMUNITY, SALT LAKE COUNTY, 2019 (continued)

| County and City | Total | Mining | Construction | Manufacturing | Trade, | | Financial | Professional & | Education & | Leisure & | Other | Government | |
|------------------------|---------------|------------|--------------|---------------|---------------------|-------------|-----------|----------------|-------------|-------------|------------|-------------|-------------|
| | | | | | Transp. & Utilities | Information | | | | | | | |
| Taylorsville | | | | | | | | | | | | | |
| Avg. No. of Firms | 1,350 | D | 157 | 28 | 200 | | D | 198 | 364 | 196 | 101 | 44 | 45 |
| Avg. Employment | 20,560 | D | 568 | 826 | 2,465 | | D | 963 | 6,357 | 2,403 | 2,058 | 223 | 4,583 |
| Total Wages (\$) | 916,763,504 | D | 27,717,312 | 48,491,898 | 108,655,044 | | D | 57,637,479 | 342,104,036 | 83,188,781 | 36,118,671 | 6,888,727 | 201,031,362 |
| Avg. Monthly Wage (\$) | 3,716 | D | 4,065 | 4,894 | 3,673 | | D | 4,986 | 4,485 | 2,885 | 1,462 | 2,570 | 3,656 |
| West Jordan | | | | | | | | | | | | | |
| Avg. No. of Firms | 2,751 | D | 469 | 160 | 512 | | D | 254 | 549 | 389 | 154 | 167 | 56 |
| Avg. Employment | 34,837 | D | 4,141 | 4,112 | 7,259 | | D | 1,285 | 4,546 | 4,556 | 3,154 | 1,042 | 4,487 |
| Total Wages (\$) | 1,424,877,441 | D | 197,855,628 | 223,332,280 | 300,774,952 | | D | 64,311,080 | 172,870,757 | 182,087,662 | 54,196,014 | 36,416,322 | 185,713,004 |
| Avg. Monthly Wage (\$) | 3,408 | D | 3,981 | 4,526 | 3,453 | | D | 4,171 | 3,169 | 3,330 | 1,432 | 2,913 | 3,449 |
| West Valley City | | | | | | | | | | | | | |
| Avg. No. of Firms | 3,231 | 8 | 350 | 241 | 862 | 99 | | 252 | 571 | 315 | 252 | 212 | 70 |
| Avg. Employment | 72,216 | 229 | 4,270 | 8,623 | 19,286 | 2,525 | | 9,662 | 10,263 | 5,251 | 5,392 | 2,406 | 4,308 |
| Total Wages (\$) | 3,879,688,161 | 13,011,397 | 260,273,053 | 645,491,000 | 943,455,452 | 191,002,818 | | 515,604,774 | 621,382,371 | 246,617,426 | 94,823,044 | 155,379,802 | 192,647,023 |
| Avg. Monthly Wage (\$) | 4,477 | 4,727 | 5,079 | 6,238 | 4,077 | 6,305 | | 4,447 | 5,045 | 3,914 | 1,465 | 5,381 | 3,726 |
| White City | | | | | | | | | | | | | |
| Avg. No. of Firms | 66 | 0 | 19 | 0 | 6 | | D | 4 | 20 | 11 | D | D | D |
| Avg. Employment | 288 | 0 | 91 | 0 | 3 | | D | 3 | 79 | 39 | D | D | D |
| Total Wages (\$) | 13,562,929 | 0 | 3,824,207 | 0 | 165,906 | | D | 90,508 | 6,103,744 | 693,221 | D | D | D |
| Avg. Monthly Wage (\$) | 3,924 | 0 | 3,520 | 0 | 4,157 | | D | 2,352 | 6,476 | 1,469 | D | D | D |

D/ Not shown to avoid disclosure of individual firm data, therefore, will not add to City or County total. Employment fluctuations due to advancements to geocoding processes.
Source: Utah Department of Workforce Services, Workforce Research & Analysis, Annual Report of Labor Market Information, 2019

SALT LAKE COUNTY MUNICIPALITIES

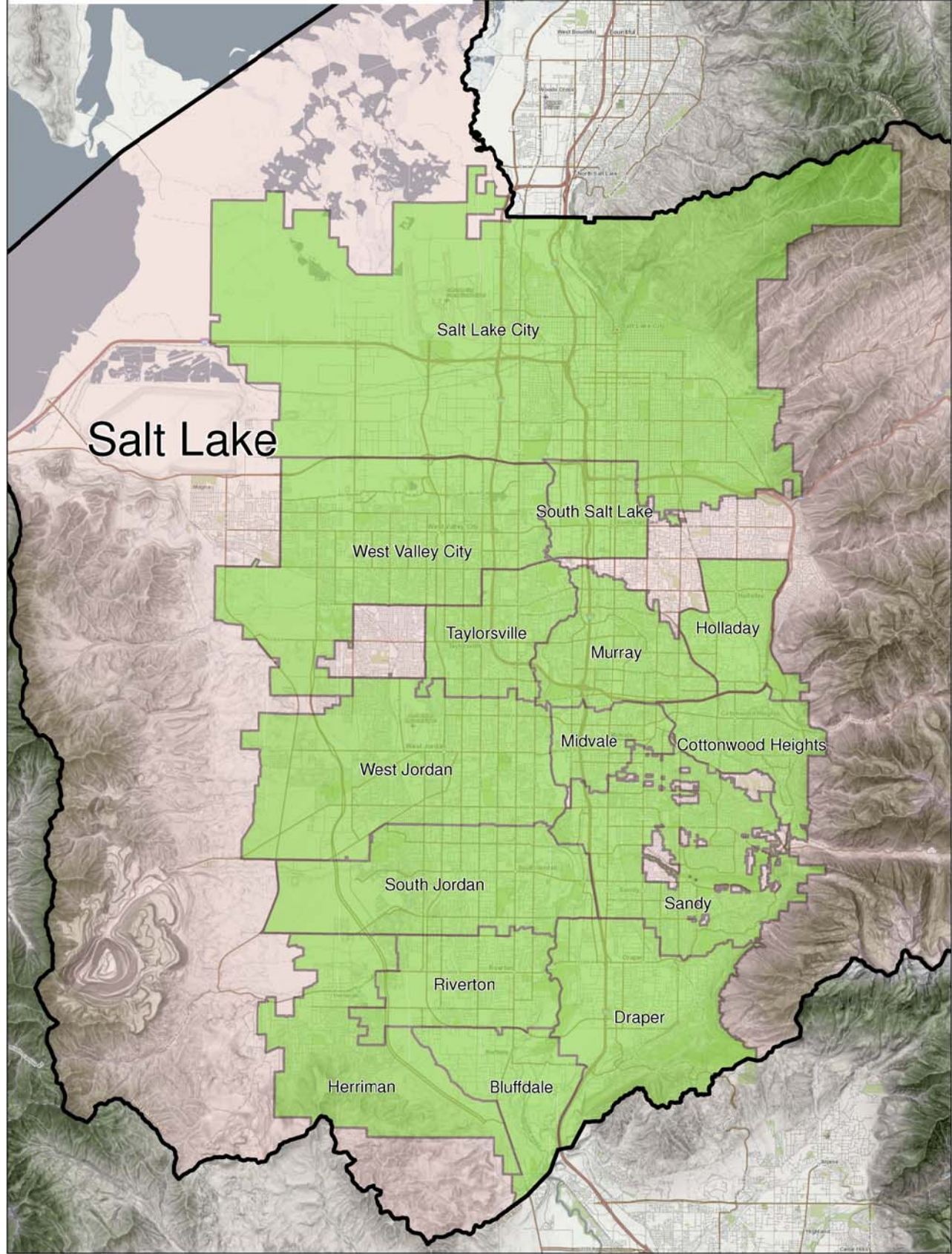

**TABLE 18. NONAGRICULTURAL EMPLOYMENT AND WAGES IN UTAH
BY COMMUNITY, UTAH COUNTY, 2019**

| County and City | Total | Mining | Construction | Manufacturing | Trade, | | Financial | Professional & | Education & | Leisure & | Other | Government |
|---------------------------------------|----------------|-----------|---------------|---------------|---------------------|---------------|-------------|----------------|---------------|-------------|-------------|---------------|
| | | | | | Transp. & Utilities | Information | | | | | | |
| UTAH COUNTY | | | | | | | | | | | | |
| Avg. No. of Firms | 17,207 | 19 | 2,104 | 705 | 3,262 | 572 | 1,863 | 3,844 | 2,362 | 1,133 | 834 | 509 |
| Avg. Employment | 266,708 | 150 | 24,949 | 19,680 | 44,144 | 13,805 | 9,254 | 38,981 | 55,472 | 22,371 | 5,748 | 32,154 |
| Total Wages (\$) | 12,705,549,560 | 9,823,725 | 1,281,027,421 | 1,101,365,504 | 1,853,366,290 | 1,297,940,131 | 565,977,096 | 2,868,919,439 | 1,982,944,964 | 372,517,454 | 181,845,256 | 1,189,822,280 |
| Avg. Monthly Wage (\$) | 3,970 | 5,458 | 4,279 | 4,664 | 3,499 | 7,835 | 5,097 | 6,133 | 2,979 | 1,388 | 2,636 | 3,084 |
| Alpine | | | | | | | | | | | | |
| Avg. No. of Firms | 331 | 0 | 36 | 7 | 59 | 14 | 51 | 89 | 50 | 8 | 10 | 7 |
| Avg. Employment | 2,739 | 0 | 237 | 86 | 127 | 192 | 234 | 1,002 | 525 | 58 | 34 | 244 |
| Total Wages (\$) | 139,771,994 | 0 | 11,147,211 | 3,936,082 | 9,125,125 | 7,802,237 | 13,175,346 | 71,415,825 | 11,774,674 | 949,894 | 1,413,266 | 9,032,334 |
| Avg. Monthly Wage (\$) | 4,253 | 0 | 3,917 | 3,805 | 6,000 | 3,393 | 4,682 | 5,938 | 1,867 | 1,371 | 3,474 | 3,090 |
| American Fork | | | | | | | | | | | | |
| Avg. No. of Firms | 1,343 | D | 125 | 44 | 288 | 53 | 129 | 274 | 202 | 108 | D | 42 |
| Avg. Employment | 23,263 | D | 1,882 | 662 | 4,628 | 2,163 | 750 | 2,789 | 4,747 | 2,219 | D | 2,918 |
| Total Wages (\$) | 1,017,105,752 | D | 76,721,635 | 36,930,925 | 181,354,580 | 236,064,767 | 41,106,370 | 127,884,519 | 171,134,781 | 35,529,519 | D | 94,897,877 |
| Avg. Monthly Wage (\$) | 3,643 | D | 3,398 | 4,652 | 3,266 | 9,094 | 4,568 | 3,822 | 3,004 | 1,334 | D | 2,711 |
| Cedar Hills | | | | | | | | | | | | |
| Avg. No. of Firms | 203 | 0 | 17 | 5 | 28 | 11 | 33 | 64 | 32 | 7 | 4 | 4 |
| Avg. Employment | 1,081 | 0 | 44 | 36 | 264 | 29 | 50 | 192 | 213 | 61 | 4 | 188 |
| Total Wages (\$) | 37,548,827 | 0 | 1,589,097 | 777,969 | 7,605,935 | 1,686,292 | 3,669,062 | 11,289,053 | 3,813,630 | 935,715 | 141,790 | 6,040,285 |
| Avg. Monthly Wage (\$) | 2,894 | 0 | 3,035 | 1,784 | 2,401 | 4,880 | 6,126 | 4,892 | 1,492 | 1,277 | 3,020 | 2,672 |
| Eagle Mountain | | | | | | | | | | | | |
| Avg. No. of Firms | 405 | 0 | 114 | 6 | 56 | 11 | 42 | 89 | 47 | 12 | 16 | 13 |
| Avg. Employment | 2,691 | 0 | 595 | 5 | 351 | 147 | 70 | 149 | 413 | 152 | 46 | 763 |
| Total Wages (\$) | 90,046,293 | 0 | 22,211,685 | 261,462 | 12,820,828 | 7,068,946 | 2,972,307 | 7,356,115 | 7,264,654 | 1,689,915 | 1,764,456 | 26,635,924 |
| Avg. Monthly Wage (\$) | 2,789 | 0 | 3,110 | 4,196 | 3,047 | 3,999 | 3,556 | 4,128 | 1,464 | 926 | 3,222 | 2,908 |
| Elk Ridge & Woodland Hills | | | | | | | | | | | | |
| Avg. No. of Firms | 123 | 0 | 34 | D | 25 | 4 | 12 | 26 | 15 | D | D | 3 |
| Avg. Employment | 488 | 0 | 176 | D | 54 | 3 | 22 | 67 | 116 | D | D | 44 |
| Total Wages (\$) | 18,128,445 | 0 | 8,385,537 | D | 2,606,840 | 368,699 | 906,693 | 2,530,702 | 1,927,869 | D | D | 1,261,968 |
| Avg. Monthly Wage (\$) | 3,094 | 0 | 3,979 | D | 4,033 | 9,247 | 3,426 | 3,133 | 1,383 | D | D | 2,369 |
| Genola | | | | | | | | | | | | |
| Avg. No. of Firms | 58 | 0 | 24 | D | 11 | 0 | 4 | 4 | 8 | 3 | 0 | D |
| Avg. Employment | 372 | 0 | 173 | D | 33 | 0 | 20 | 18 | 57 | 10 | 0 | D |
| Total Wages (\$) | 15,245,602 | 0 | 8,948,462 | D | 1,507,146 | 0 | 1,019,881 | 76,870 | 1,202,200 | 165,221 | 0 | D |
| Avg. Monthly Wage (\$) | 3,412 | 0 | 4,301 | D | 3,836 | 0 | 4,307 | 353 | 1,767 | 1,378 | 0 | D |
| Highland | | | | | | | | | | | | |
| Avg. No. of Firms | 554 | 0 | 78 | 3 | 88 | 12 | 76 | 171 | 73 | 26 | 19 | 8 |
| Avg. Employment | 2,999 | 0 | 579 | 11 | 259 | 12 | 179 | 315 | 402 | 404 | 153 | 684 |
| Total Wages (\$) | 111,167,328 | 0 | 26,071,882 | 774,873 | 10,031,351 | 1,151,764 | 10,224,467 | 17,441,829 | 10,947,861 | 6,720,022 | 3,512,020 | 24,291,259 |
| Avg. Monthly Wage (\$) | 3,089 | 0 | 3,749 | 5,652 | 3,231 | 7,878 | 4,766 | 4,612 | 2,267 | 1,386 | 1,918 | 2,959 |
| Lehi | | | | | | | | | | | | |
| Avg. No. of Firms | 2,094 | 5 | 293 | 56 | 350 | 92 | 211 | 613 | 222 | 148 | 70 | 34 |
| Avg. Employment | 38,338 | 76 | 4,749 | 2,780 | 7,075 | 5,509 | 981 | 7,383 | 3,306 | 3,597 | 501 | 2,382 |
| Total Wages (\$) | 2,569,115,923 | 4,599,000 | 274,000,103 | 244,840,003 | 421,390,601 | 658,192,825 | 75,562,649 | 623,311,306 | 97,698,789 | 72,594,093 | 17,283,316 | 79,643,238 |
| Avg. Monthly Wage (\$) | 5,584 | 5,074 | 4,808 | 7,339 | 4,963 | 9,956 | 6,420 | 7,036 | 2,463 | 1,682 | 2,876 | 2,787 |

D/ Not shown to avoid disclosure of individual firm data, therefore, will not add to City or County total.

Source: Utah Department of Workforce Services, Workforce Research & Analysis, Annual Report of Labor Market Information, 2019

**TABLE 18. NONAGRICULTURAL EMPLOYMENT AND WAGES IN UTAH
BY COMMUNITY, UTAH COUNTY, 2019 (CONT.)**

| County and City | Total | Mining | Construction | Manufacturing | Trade, | | Financial | Professional & | Education & | Leisure & | Other | Government | |
|-------------------------|---------------|-----------|--------------|---------------|---------------------|-------------|-------------|----------------|---------------|------------|------------|-------------|------------|
| | | | | | Transp. & Utilities | Information | | | | | | | |
| Lindon | | | | | | | | | | | | | |
| Avg. No. of Firms | 723 | D | 121 | 83 | 143 | | D | 59 | 138 | 68 | 31 | 37 | 18 |
| Avg. Employment | 13,241 | D | 2,172 | 2,077 | 2,527 | | D | 474 | 2,842 | 675 | 495 | 304 | 1,215 |
| Total Wages (\$) | 633,601,462 | D | 99,608,066 | 100,371,289 | 101,722,281 | | D | 34,566,174 | 187,051,975 | 18,322,805 | 6,748,394 | 10,076,091 | 40,633,831 |
| Avg. Monthly Wage (\$) | 3,988 | D | 3,821 | 4,027 | 3,354 | | D | 6,082 | 5,485 | 2,263 | 1,136 | 2,764 | 2,788 |
| Mapleton | | | | | | | | | | | | | |
| Avg. No. of Firms | 292 | D | 78 | 23 | 38 | | 9 | 17 | 70 | 32 | D | 6 | 11 |
| Avg. Employment | 2,314 | D | 672 | 215 | 151 | | 19 | 30 | 279 | 481 | D | 18 | 397 |
| Total Wages (\$) | 92,083,211 | D | 33,430,500 | 9,305,962 | 6,284,963 | 1,428,474 | 1,137,514 | 11,676,638 | 12,662,898 | | D | 526,918 | 13,238,643 |
| Avg. Monthly Wage (\$) | 3,317 | D | 4,144 | 3,607 | 3,468 | 6,322 | 3,141 | 3,489 | 2,193 | | D | 2,405 | 2,777 |
| Orem | | | | | | | | | | | | | |
| Avg. No. of Firms | 3,522 | 4 | 293 | 155 | 808 | | 126 | 415 | 726 | 482 | 242 | 196 | 77 |
| Avg. Employment | 53,500 | 9 | 2,701 | 3,539 | 9,725 | | 1,886 | 2,174 | 9,181 | 9,506 | 4,827 | 1,575 | 8,377 |
| Total Wages (\$) | 2,073,507,805 | 594,776 | 134,673,081 | 176,305,256 | 338,218,481 | 121,239,203 | 132,810,809 | 455,032,645 | 264,322,595 | 82,501,981 | 45,602,509 | 322,206,469 | |
| Avg. Monthly Wage (\$) | 3,230 | 5,741 | 4,156 | 4,151 | 2,898 | 5,356 | 5,090 | 4,130 | 2,317 | 1,424 | 2,412 | 3,205 | |
| Payson | | | | | | | | | | | | | |
| Avg. No. of Firms | 465 | D | 70 | 29 | 95 | | D | 37 | 58 | 82 | 37 | 26 | 24 |
| Avg. Employment | 7,133 | D | 262 | 879 | 1,976 | | D | 114 | 268 | 1,650 | 664 | 98 | 1,153 |
| Total Wages (\$) | 221,156,017 | D | 9,922,805 | 37,527,557 | 56,963,356 | | D | 3,827,945 | 9,084,810 | 50,186,966 | 8,121,617 | 2,470,416 | 39,941,156 |
| Avg. Monthly Wage (\$) | 2,584 | D | 3,159 | 3,559 | 2,402 | | D | 2,804 | 2,823 | 2,535 | 1,019 | 2,105 | 2,887 |
| Pleasant Grove | | | | | | | | | | | | | |
| Avg. No. of Firms | 1,054 | 0 | 147 | 44 | 186 | | 26 | 125 | 244 | 132 | 55 | 65 | 30 |
| Avg. Employment | 13,267 | 0 | 1,103 | 778 | 4,194 | | 262 | 638 | 1,899 | 1,781 | 1,097 | 386 | 1,129 |
| Total Wages (\$) | 570,415,820 | 0 | 57,284,381 | 33,689,744 | 181,394,349 | 16,071,467 | 45,098,571 | 120,235,376 | 48,137,157 | 19,293,098 | 13,358,724 | 35,852,953 | |
| Avg. Monthly Wage (\$) | 3,583 | 0 | 4,328 | 3,609 | 3,604 | 5,102 | 5,886 | 5,277 | 2,252 | 1,466 | 2,884 | 2,646 | |
| Provo | | | | | | | | | | | | | |
| Avg. No. of Firms | 3,144 | 3 | 218 | 108 | 544 | | 121 | 386 | 738 | 524 | 253 | 153 | 96 |
| Avg. Employment | 68,569 | 21 | 5,619 | 2,609 | 6,398 | | 2,632 | 2,491 | 9,579 | 26,790 | 4,871 | 1,004 | 6,556 |
| Total Wages (\$) | 3,762,416,253 | 1,043,593 | 327,571,586 | 132,613,178 | 307,012,261 | 189,116,956 | 153,256,659 | 1,097,167,118 | 1,179,171,997 | 81,206,681 | 33,959,656 | 260,296,569 | |
| Avg. Monthly Wage (\$) | 4,573 | 4,242 | 4,858 | 4,236 | 3,999 | 5,989 | 5,127 | 9,545 | 3,668 | 1,389 | 2,818 | 3,309 | |
| Salem | | | | | | | | | | | | | |
| Avg. No. of Firms | 228 | 0 | 57 | 6 | 27 | | 4 | 17 | 53 | 35 | 12 | 8 | 10 |
| Avg. Employment | 2,091 | 0 | 571 | 47 | 261 | | 60 | 46 | 120 | 271 | 68 | 38 | 611 |
| Total Wages (\$) | 77,157,868 | 0 | 29,235,614 | 1,421,768 | 5,478,524 | 2,957,743 | 1,548,972 | 5,480,092 | 6,261,967 | 691,206 | 1,543,599 | 22,538,383 | |
| Avg. Monthly Wage (\$) | 3,075 | 0 | 4,270 | 2,535 | 1,750 | 4,121 | 2,780 | 3,816 | 1,926 | 850 | 3,402 | 3,076 | |
| Santaquin | | | | | | | | | | | | | |
| Avg. No. of Firms | 142 | D | 34 | D | 29 | | 0 | 7 | 23 | 19 | 10 | D | 12 |
| Avg. Employment | 1,187 | D | 178 | D | 196 | | 0 | 24 | 36 | 225 | 214 | D | 291 |
| Total Wages (\$) | 29,835,480 | D | 6,783,701 | D | 6,023,985 | | 0 | 654,420 | 1,125,381 | 2,460,466 | 2,784,530 | D | 9,370,196 |
| Avg. Monthly Wage (\$) | 2,094 | D | 3,178 | D | 2,556 | | 0 | 2,237 | 2,582 | 910 | 1,083 | D | 2,681 |
| Saratoga Springs | | | | | | | | | | | | | |
| Avg. No. of Firms | 501 | 0 | 87 | 5 | 74 | | 20 | 51 | 116 | 68 | 40 | 23 | 17 |
| Avg. Employment | 4,849 | 0 | 537 | 17 | 977 | | 18 | 165 | 254 | 772 | 826 | 224 | 1,060 |
| Total Wages (\$) | 145,842,917 | 0 | 23,879,114 | 527,534 | 29,260,661 | 1,377,819 | 6,112,891 | 13,250,137 | 13,893,126 | 11,489,330 | 10,290,584 | 35,761,722 | |
| Avg. Monthly Wage (\$) | 2,506 | 0 | 3,706 | 2,646 | 2,496 | 6,479 | 3,090 | 4,342 | 1,501 | 1,159 | 3,823 | 2,812 | |

D/ Not shown to avoid disclosure of individual firm data, therefore, will not add to City or County total.
Source: Utah Department of Workforce Services, Workforce Research & Analysis, Annual Report of Labor Market Information, 2019

**TABLE 18. NONAGRICULTURAL EMPLOYMENT AND WAGES IN UTAH
BY COMMUNITY, UTAH COUNTY, 2019 (CONT.)**

| County and City | Total | Mining | Construction | Manufacturing | Trade, Transp. & Utilities | Information | Financial Activities | Professional & Business Svcs | Education & Health Svcs | Leisure & Hospitality | Other Services | Government |
|------------------------|--------------|---------------|---------------------|----------------------|---|--------------------|---------------------------------|---|--|--------------------------------------|---------------------------|-------------------|
| Spanish Fork | | | | | | | | | | | | |
| Avg. No. of Firms | 1,102 | D | 147 | 50 | 218 | D | 115 | 208 | 131 | 75 | 81 | 57 |
| Avg. Employment | 15,042 | D | 1,069 | 2,668 | 2,409 | D | 482 | 1,533 | 1,806 | 1,611 | 623 | 2,673 |
| Total Wages (\$) | 558,495,671 | D | 48,883,493 | 148,105,411 | 76,159,436 | D | 24,476,252 | 53,752,823 | 40,452,880 | 23,193,635 | 18,730,256 | 118,876,210 |
| Avg. Monthly Wage (\$) | 3,094 | D | 3,809 | 4,626 | 2,635 | D | 4,234 | 2,922 | 1,867 | 1,200 | 2,504 | 3,706 |
| Springville | | | | | | | | | | | | |
| Avg. No. of Firms | 923 | 0 | 131 | 78 | 196 | 22 | 76 | 143 | 140 | 56 | 37 | 43 |
| Avg. Employment | 13,542 | 0 | 1,630 | 3,240 | 2,541 | 202 | 310 | 1,075 | 1,737 | 1,152 | 222 | 1,433 |
| Total Wages (\$) | 540,973,997 | 0 | 80,679,468 | 172,908,347 | 98,405,587 | 11,301,336 | 13,608,041 | 53,654,330 | 39,234,275 | 17,520,729 | 5,757,515 | 47,904,369 |
| Avg. Monthly Wage (\$) | 3,329 | 0 | 4,125 | 4,447 | 3,227 | 4,672 | 3,659 | 4,160 | 1,883 | 1,267 | 2,164 | 2,785 |

D/ Not shown to avoid disclosure of individual firm data, therefore, will not add to City or County total.

Source: Utah Department of Workforce Services, Workforce Research & Analysis, Annual Report of Labor Market Information, 2019

UTAH COUNTY MUNICIPALITIES

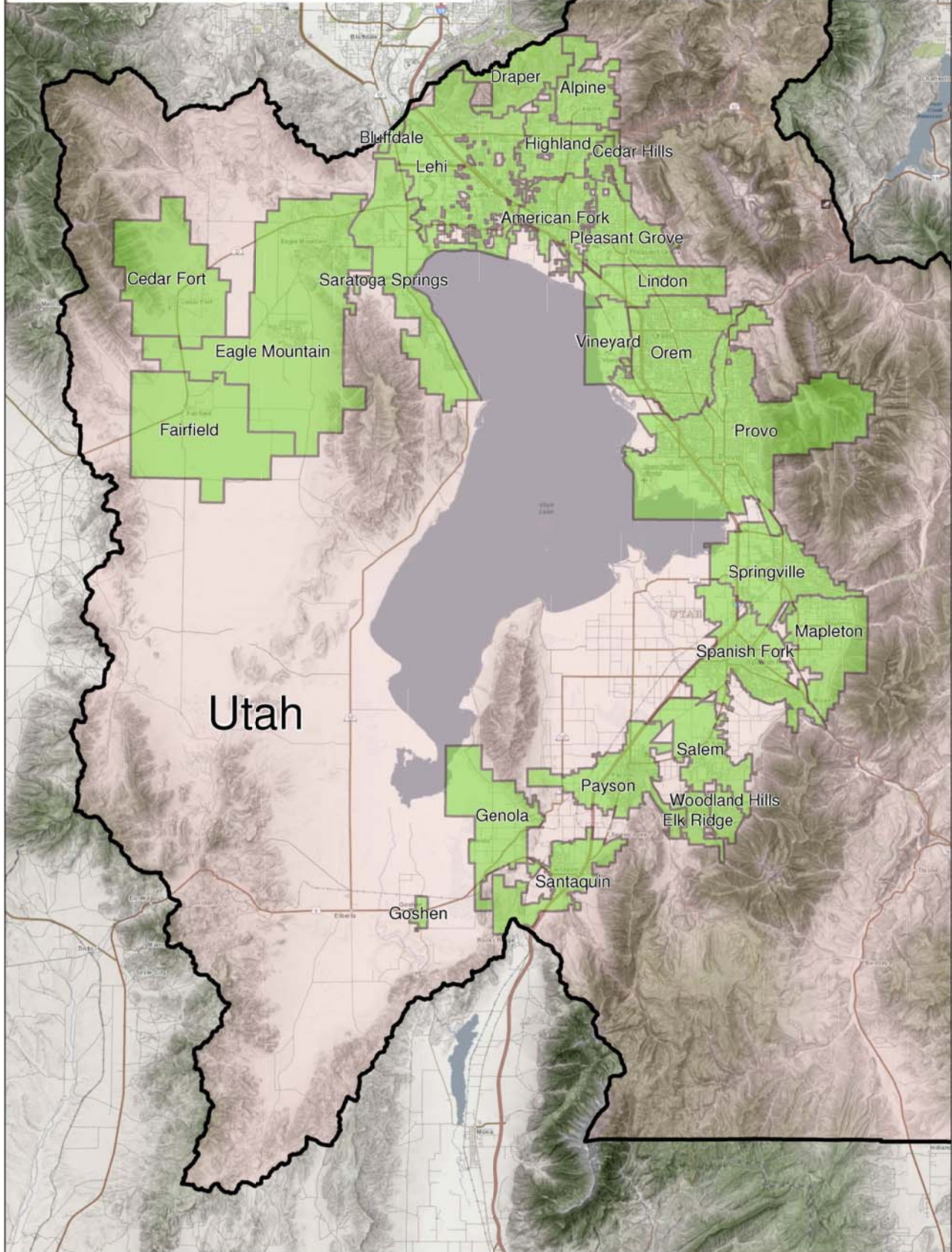

**TABLE 18. NONAGRICULTURAL EMPLOYMENT AND WAGES IN UTAH
BY COMMUNITY, WASHINGTON COUNTY, 2019**

| County and City | Total | Trade, | | | | | | | | | | |
|-----------------------------------|---------------|------------|--------------|---------------|---------------------|-------------|----------------------|------------------------------|-------------------------|-----------------------|----------------|-------------|
| | | Mining | Construction | Manufacturing | Transp. & Utilities | Information | Financial Activities | Professional & Business Svcs | Education & Health Svcs | Leisure & Hospitality | Other Services | Government |
| WASHINGTON COUNTY | | | | | | | | | | | | |
| Avg. No. of Firms | 6,110 | 14 | 1,039 | 235 | 1,038 | 91 | 705 | 1,233 | 776 | 476 | 299 | 204 |
| Avg. Employment | 70,655 | 240 | 7,848 | 3,483 | 16,232 | 796 | 2,675 | 5,739 | 12,213 | 9,987 | 2,061 | 9,381 |
| Total Wages (\$) | 2,647,611,953 | 14,800,696 | 304,849,965 | 148,294,624 | 604,551,954 | 38,860,968 | 150,419,655 | 240,363,094 | 545,193,017 | 181,042,307 | 56,240,530 | 362,995,143 |
| Avg. Monthly Wage (\$) | 3,123 | 5,139 | 3,237 | 3,548 | 3,104 | 4,068 | 4,686 | 3,490 | 3,720 | 1,511 | 2,274 | 3,225 |
| HILDALE | | | | | | | | | | | | |
| Avg. No. of Firms | 86 | 0 | 47 | 12 | 5 | 0 | D | 6 | 8 | 0 | D | 4 |
| Avg. Employment | 520 | 0 | 278 | 133 | 19 | 0 | D | 15 | 39 | 0 | D | 7 |
| Total Wages (\$) | 14,760,925 | 0 | 8,288,760 | 3,571,048 | 493,439 | 0 | D | 274,391 | 897,754 | 0 | D | 161,395 |
| Avg. Monthly Wage (\$) | 2,365 | 0 | 2,481 | 2,233 | 2,171 | 0 | D | 1,500 | 1,898 | 0 | D | 2,018 |
| HURRICANE | | | | | | | | | | | | |
| Avg. No. of Firms | 525 | 4 | 113 | 41 | 99 | 5 | 45 | 77 | 47 | 42 | 26 | 27 |
| Avg. Employment | 7,151 | 7 | 1,121 | 673 | 2,663 | 56 | 156 | 161 | 731 | 582 | 132 | 869 |
| Total Wages (\$) | 254,378,665 | 358,765 | 43,531,904 | 27,380,834 | 99,153,862 | 1,746,654 | 5,573,319 | 6,512,691 | 24,121,545 | 9,448,965 | 3,089,764 | 33,460,362 |
| Avg. Monthly Wage (\$) | 2,964 | 4,235 | 3,237 | 3,392 | 3,103 | 2,607 | 2,969 | 3,367 | 2,748 | 1,353 | 1,956 | 3,210 |
| IVINS | | | | | | | | | | | | |
| Avg. No. of Firms | 159 | 0 | 37 | 6 | 19 | D | 8 | 51 | 10 | 11 | D | 6 |
| Avg. Employment | 1,812 | 0 | 223 | 37 | 101 | D | 14 | 99 | 439 | 685 | D | 160 |
| Total Wages (\$) | 56,115,571 | 0 | 6,706,954 | 1,370,935 | 3,682,134 | D | 588,636 | 3,078,424 | 16,196,460 | 16,472,554 | D | 5,987,771 |
| Avg. Monthly Wage (\$) | 2,581 | 0 | 2,509 | 3,110 | 3,038 | D | 3,449 | 2,588 | 3,074 | 2,005 | D | 3,119 |
| LAVERKIN & TOQUERVILLE | | | | | | | | | | | | |
| Avg. No. of Firms | 98 | 0 | 31 | 7 | 13 | D | 6 | 12 | 7 | 10 | D | 6 |
| Avg. Employment | 880 | 0 | 131 | 114 | 121 | D | 5 | 26 | 165 | 165 | D | 137 |
| Total Wages (\$) | 25,214,678 | 0 | 3,537,821 | 4,435,662 | 3,041,149 | D | 179,225 | 642,291 | 4,881,897 | 3,398,156 | D | 4,561,868 |
| Avg. Monthly Wage (\$) | 2,388 | 0 | 2,249 | 3,232 | 2,094 | D | 2,730 | 2,048 | 2,460 | 1,711 | D | 2,782 |
| LEEDS | | | | | | | | | | | | |
| Avg. No. of Firms | 36 | 0 | 12 | 4 | 6 | 0 | D | 4 | 3 | D | D | D |
| Avg. Employment | 180 | 0 | 59 | 10 | 40 | 0 | D | 21 | 32 | D | D | D |
| Total Wages (\$) | 5,201,715 | 0 | 2,686,041 | 152,763 | 517,511 | 0 | D | 422,529 | 607,100 | D | D | D |
| Avg. Monthly Wage (\$) | 2,408 | 0 | 3,783 | 1,213 | 1,079 | 0 | D | 1,701 | 1,593 | D | D | D |
| SANTA CLARA | | | | | | | | | | | | |
| Avg. No. of Firms | 172 | 0 | 36 | 0 | 31 | 3 | 21 | 46 | 20 | 4 | 5 | 5 |
| Avg. Employment | 1,093 | 0 | 144 | 0 | 297 | 6 | 53 | 102 | 152 | 77 | 15 | 248 |
| Total Wages (\$) | 33,620,708 | 0 | 4,637,531 | 0 | 6,882,957 | 292,415 | 1,752,426 | 3,163,631 | 6,068,512 | 1,044,643 | 417,766 | 9,360,827 |
| Avg. Monthly Wage (\$) | 2,563 | 0 | 2,686 | 0 | 1,933 | 4,000 | 2,781 | 2,575 | 3,322 | 1,134 | 2,337 | 3,149 |
| SPRINGDALE | | | | | | | | | | | | |
| Avg. No. of Firms | 105 | 0 | 0 | D | 28 | 0 | D | 11 | 5 | 53 | 0 | 5 |
| Avg. Employment | 1,494 | 0 | 0 | D | 147 | 0 | D | 22 | 10 | 1,088 | 0 | 217 |
| Total Wages (\$) | 44,922,432 | 0 | 0 | D | 3,298,797 | 0 | D | 1,470,481 | 340,505 | 28,175,956 | 0 | 11,328,387 |
| Avg. Monthly Wage (\$) | 2,505 | 0 | 0 | D | 1,866 | 0 | D | 5,625 | 2,879 | 2,158 | 0 | 4,358 |
| ST GEORGE | | | | | | | | | | | | |
| Avg. No. of Firms | 4,224 | 8 | 575 | 144 | 726 | 73 | 544 | 879 | 619 | 315 | 213 | 127 |
| Avg. Employment | 51,465 | 230 | 4,698 | 2,311 | 10,971 | 723 | 2,246 | 4,900 | 10,164 | 6,738 | 1,659 | 6,826 |
| Total Wages (\$) | 2,019,543,097 | 14,294,097 | 191,206,592 | 103,539,380 | 427,292,838 | 36,415,620 | 133,897,490 | 209,377,248 | 477,674,942 | 111,321,304 | 43,727,880 | 270,795,708 |
| Avg. Monthly Wage (\$) | 3,270 | 5,181 | 3,392 | 3,734 | 3,246 | 4,198 | 4,968 | 3,561 | 3,916 | 1,377 | 2,197 | 3,306 |

D/ Not shown to avoid disclosure of individual firm data, therefore, will not add to City or County total.

Source: Utah Department of Workforce Services, Workforce Research & Analysis, Annual Report of Labor Market Information, 2019

**TABLE 18. NONAGRICULTURAL EMPLOYMENT AND WAGES IN UTAH
BY COMMUNITY, WASHINGTON COUNTY, 2019 (CONT.)**

| County and City | Total | Mining | Construction | Manufacturing | Trade, Transp. & Utilities | Information | Financial Activities | Professional & Business Svcs | Education & Health Svcs | Leisure & Hospitality | Other Services | Government |
|------------------------|--------------|---------------|---------------------|----------------------|---|--------------------|---------------------------------|---|--|--------------------------------------|---------------------------|-------------------|
| WASHINGTON | | | | | | | | | | | | |
| Avg. No. of Firms | 705 | 3 | 186 | 20 | 111 | 7 | 76 | 147 | 56 | 38 | 38 | 22 |
| Avg. Employment | 6,059 | 3 | 1,194 | 200 | 1,873 | 7 | 177 | 392 | 480 | 650 | 174 | 909 |
| Total Wages (\$) | 193,854,161 | 147,834 | 44,254,362 | 7,622,178 | 60,189,269 | 247,285 | 7,654,388 | 15,421,409 | 14,404,302 | 11,153,575 | 6,038,090 | 26,721,469 |
| Avg. Monthly Wage (\$) | 2,666 | 4,072 | 3,089 | 3,169 | 2,678 | 2,899 | 3,599 | 3,277 | 2,503 | 1,430 | 2,895 | 2,450 |

D/ Not shown to avoid disclosure of individual firm data, therefore, will not add to City or County total.

Source: Utah Department of Workforce Services, Workforce Research & Analysis, Annual Report of Labor Market Information, 2019

WASHINGTON COUNTY MUNICIPALITIES

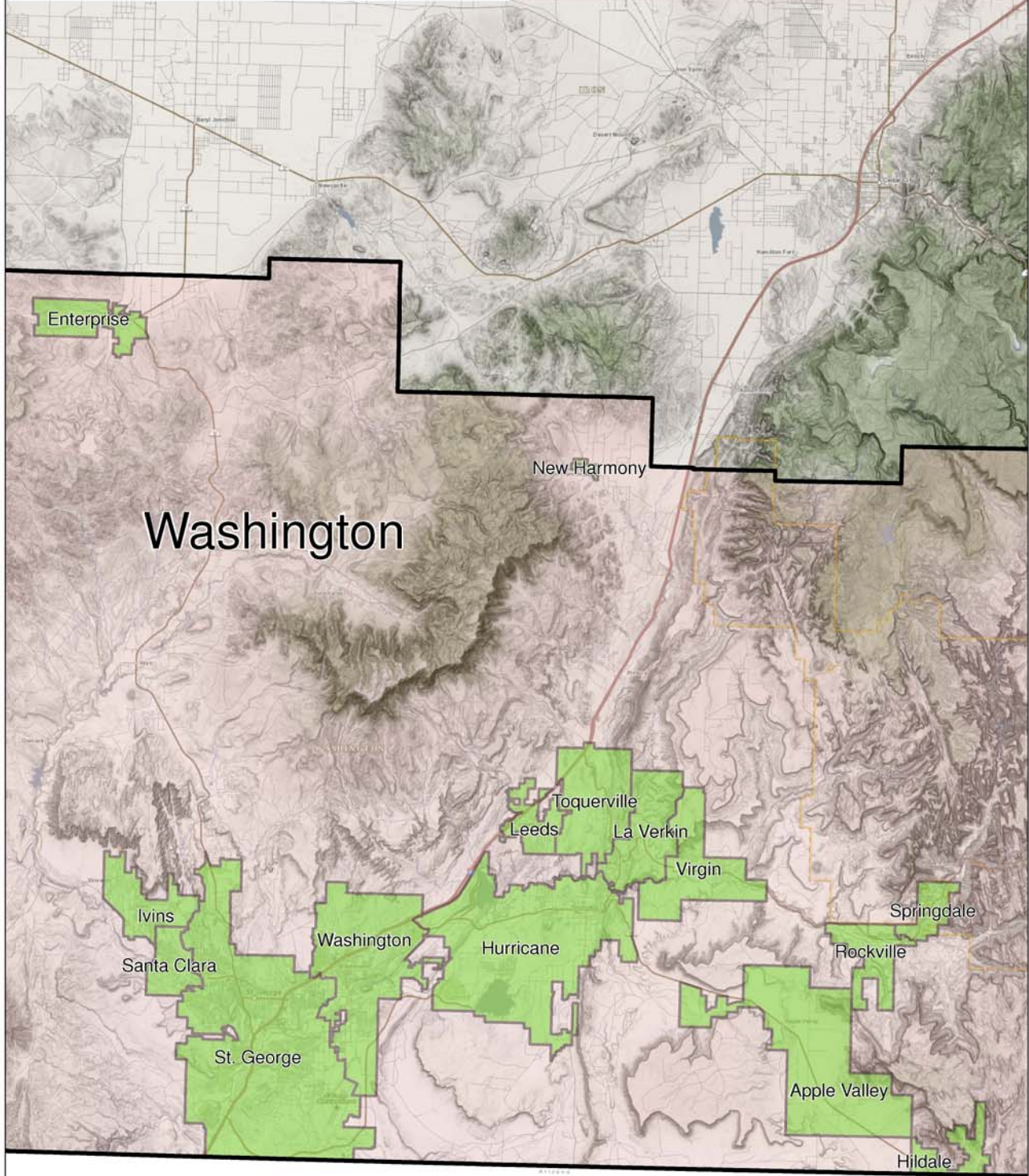
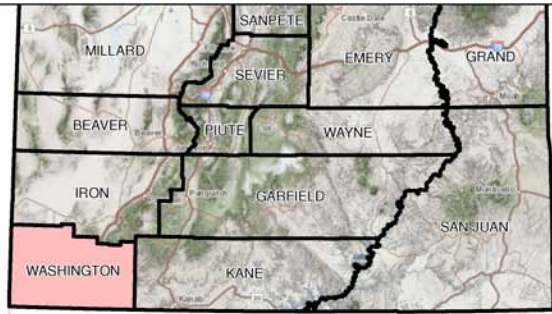

TABLE 18. NONAGRICULTURAL EMPLOYMENT AND WAGES IN UTAH
BY COMMUNITY, WEBER COUNTY, 2019

| County and City | Total | Mining | Construction | Manufacturing | Trade, | | Financial | Professional & | Education & | Leisure & | Other | Government |
|-----------------------------|---------------|-----------|--------------|---------------|---------------------|-------------|-------------|----------------|-------------|-------------|------------|-------------|
| | | | | | Transp. & Utilities | Information | | | | | | |
| WEBER COUNTY | | | | | | | | | | | | |
| Avg. No. of Firms | 6,258 | 8 | 867 | 303 | 1,179 | 73 | 708 | 1,097 | 844 | 507 | 408 | 264 |
| Avg. Employment | 111,083 | 41 | 7,107 | 14,753 | 19,283 | 676 | 5,943 | 13,908 | 15,264 | 10,044 | 2,755 | 21,309 |
| Total Wages (\$) | 4,762,211,877 | 2,336,837 | 379,332,397 | 856,205,965 | 732,419,900 | 27,818,100 | 323,026,745 | 557,851,838 | 701,158,055 | 161,451,336 | 88,071,987 | 932,538,717 |
| Avg. Monthly Wage (\$) | 3,573 | 4,750 | 4,448 | 4,836 | 3,165 | 3,429 | 4,530 | 3,343 | 3,828 | 1,340 | 2,664 | 3,647 |
| Farr West | | | | | | | | | | | | |
| Avg. No. of Firms | 199 | 0 | 50 | 5 | 36 | 0 | 14 | 41 | 22 | 18 | 8 | 6 |
| Avg. Employment | 3,526 | 0 | 415 | 563 | 1,416 | 0 | 44 | 114 | 147 | 397 | 78 | 353 |
| Total Wages (\$) | 154,881,685 | 0 | 18,383,771 | 33,984,331 | 69,821,244 | 0 | 1,646,091 | 4,353,597 | 3,911,072 | 5,644,188 | 3,295,353 | 13,842,039 |
| Avg. Monthly Wage (\$) | 3,661 | 0 | 3,695 | 5,028 | 4,109 | 0 | 3,116 | 3,182 | 2,220 | 1,186 | 3,543 | 3,270 |
| Harrisville | | | | | | | | | | | | |
| Avg. No. of Firms | 146 | 0 | 28 | D | 28 | D | 14 | 18 | 11 | 13 | 18 | 9 |
| Avg. Employment | 1,816 | 0 | 375 | D | 594 | D | 61 | 104 | 125 | 205 | 89 | 231 |
| Total Wages (\$) | 59,776,027 | 0 | 20,277,259 | D | 17,054,421 | D | 1,230,332 | 2,977,733 | 3,099,022 | 3,650,810 | 2,132,479 | 8,173,576 |
| Avg. Monthly Wage (\$) | 2,743 | 0 | 4,502 | D | 2,394 | D | 1,682 | 2,383 | 2,059 | 1,482 | 2,006 | 2,951 |
| Hooper | | | | | | | | | | | | |
| Avg. No. of Firms | 148 | 0 | 55 | 7 | 16 | D | 12 | 32 | 8 | D | 6 | 7 |
| Avg. Employment | 788 | 0 | 231 | 35 | 107 | D | 11 | 70 | 42 | D | 22 | 268 |
| Total Wages (\$) | 30,384,566 | 0 | 8,389,821 | 1,424,170 | 5,114,105 | D | 598,504 | 4,001,787 | 724,682 | D | 700,995 | 9,264,214 |
| Avg. Monthly Wage (\$) | 3,214 | 0 | 3,029 | 3,391 | 4,000 | D | 4,419 | 4,753 | 1,445 | D | 2,638 | 2,882 |
| Hunstville | | | | | | | | | | | | |
| Avg. No. of Firms | 32 | 0 | 5 | D | 4 | D | 4 | 4 | 2 | 6 | 0 | 3 |
| Avg. Employment | 118 | 0 | 19 | D | 7 | D | 5 | 14 | 24 | 26 | 0 | 20 |
| Total Wages (\$) | 3,903,621 | 0 | 639,500 | D | 515,247 | D | 26,162 | 1,242,458 | 602,096 | 240,284 | 0 | 320,078 |
| Avg. Monthly Wage (\$) | 2,759 | 0 | 2,798 | D | 6,448 | D | 483 | 7,265 | 2,128 | 776 | 0 | 1,361 |
| Marriott-Slaterville | | | | | | | | | | | | |
| Avg. No. of Firms | 130 | 0 | 33 | 7 | 24 | 0 | 9 | 26 | 5 | 14 | 6 | 6 |
| Avg. Employment | 2,146 | 0 | 617 | 211 | 522 | 0 | 32 | 170 | 150 | 237 | 30 | 177 |
| Total Wages (\$) | 95,878,524 | 0 | 33,265,010 | 16,218,786 | 21,979,457 | 0 | 1,469,333 | 6,433,267 | 3,655,818 | 4,843,370 | 941,792 | 7,071,691 |
| Avg. Monthly Wage (\$) | 3,724 | 0 | 4,490 | 6,403 | 3,512 | 0 | 3,874 | 3,155 | 2,030 | 1,703 | 2,658 | 3,321 |
| North Ogden | | | | | | | | | | | | |
| Avg. No. of Firms | 365 | 0 | 81 | 5 | 49 | 7 | 46 | 74 | 52 | 21 | 21 | 9 |
| Avg. Employment | 3,024 | 0 | 415 | 21 | 624 | 31 | 108 | 285 | 483 | 466 | 73 | 518 |
| Total Wages (\$) | 93,078,672 | 0 | 16,034,726 | 732,996 | 16,465,802 | 581,571 | 4,301,097 | 8,797,514 | 21,206,733 | 6,051,531 | 1,547,767 | 17,358,935 |
| Avg. Monthly Wage (\$) | 2,565 | 0 | 3,223 | 2,848 | 2,200 | 1,557 | 3,308 | 2,572 | 3,656 | 1,083 | 1,777 | 2,791 |
| Ogden | | | | | | | | | | | | |
| Avg. No. of Firms | 2,747 | 3 | 277 | 191 | 568 | 34 | 279 | 516 | 311 | 259 | 172 | 136 |
| Avg. Employment | 65,312 | 18 | 2,964 | 12,135 | 8,607 | 570 | 2,207 | 8,944 | 8,228 | 4,700 | 1,272 | 15,667 |
| Total Wages (\$) | 2,968,204,757 | 1,801,367 | 173,721,516 | 706,520,565 | 349,960,725 | 23,802,136 | 128,771,910 | 320,277,450 | 403,170,449 | 78,622,382 | 43,968,639 | 737,587,618 |
| Avg. Monthly Wage (\$) | 3,787 | 8,238 | 4,885 | 4,852 | 3,388 | 3,481 | 4,863 | 2,984 | 4,083 | 1,394 | 2,880 | 3,923 |
| Plain City | | | | | | | | | | | | |
| Avg. No. of Firms | 105 | 0 | 46 | D | 16 | D | 14 | 9 | 7 | D | D | 7 |
| Avg. Employment | 834 | 0 | 299 | D | 165 | D | 25 | 26 | 6 | D | D | 302 |
| Total Wages (\$) | 28,738,597 | 0 | 11,694,716 | D | 4,102,953 | D | 999,761 | 614,769 | 66,622 | D | D | 10,793,640 |
| Avg. Monthly Wage (\$) | 2,871 | 0 | 3,258 | D | 2,068 | D | 3,355 | 1,947 | 863 | D | D | 2,982 |

D/ Not shown to avoid disclosure of individual firm data, therefore, will not add to City or County total.

Source: Utah Department of Workforce Services, Workforce Research & Analysis, Annual Report of Labor Market Information, 2019

TABLE 18. NONAGRICULTURAL EMPLOYMENT AND WAGES IN UTAH
BY COMMUNITY, WEBER COUNTY, 2019 (CONT.)

| County and City | Total | Mining | Construction | Manufacturing | Trade, | | Financial | Professional & | Education & | Leisure & | Other | Government |
|------------------------|-------------|---------|--------------|---------------|---------------------|-------------|-------------|----------------|-------------|------------|------------|------------|
| | | | | | Transp. & Utilities | Information | | | | | | |
| Pleasant View | | | | | | | | | | | | |
| Avg. No. of Firms | 209 | 0 | 44 | 16 | 31 | D | 19 | 37 | 30 | D | 17 | 8 |
| Avg. Employment | 2,423 | 0 | 202 | 703 | 316 | D | 35 | 369 | 295 | D | 60 | 300 |
| Total Wages (\$) | 100,551,268 | 0 | 9,313,232 | 34,950,448 | 13,757,059 | D | 1,633,757 | 13,000,645 | 13,468,944 | D | 1,605,140 | 11,676,946 |
| Avg. Monthly Wage (\$) | 3,458 | 0 | 3,848 | 4,141 | 3,625 | D | 3,891 | 2,932 | 3,808 | D | 2,219 | 3,238 |
| Riverdale | | | | | | | | | | | | |
| Avg. No. of Firms | 359 | 0 | 21 | 7 | 136 | 4 | 40 | 43 | 37 | 44 | 18 | 9 |
| Avg. Employment | 8,418 | 0 | 136 | 55 | 3,525 | 21 | 2,074 | 284 | 645 | 1,368 | 134 | 176 |
| Total Wages (\$) | 289,954,785 | 0 | 5,034,554 | 1,270,862 | 109,610,174 | 691,331 | 106,461,452 | 15,454,741 | 16,163,978 | 24,455,711 | 3,514,082 | 7,297,901 |
| Avg. Monthly Wage (\$) | 2,870 | 0 | 3,095 | 1,915 | 2,592 | 2,685 | 4,279 | 4,536 | 2,088 | 1,490 | 2,183 | 3,448 |
| Roy | | | | | | | | | | | | |
| Avg. No. of Firms | 558 | 0 | 76 | 16 | 90 | 5 | 71 | 84 | 88 | 51 | 51 | 25 |
| Avg. Employment | 7,015 | 0 | 370 | 191 | 1,212 | 4 | 388 | 1,700 | 842 | 868 | 294 | 1,145 |
| Total Wages (\$) | 264,160,421 | 0 | 15,717,731 | 7,547,453 | 34,404,357 | 299,269 | 15,756,948 | 99,542,169 | 31,053,218 | 12,166,549 | 7,009,499 | 40,663,227 |
| Avg. Monthly Wage (\$) | 3,138 | 0 | 3,542 | 3,297 | 2,366 | 5,811 | 3,382 | 4,878 | 3,072 | 1,168 | 1,986 | 2,959 |
| South Ogden | | | | | | | | | | | | |
| Avg. No. of Firms | 639 | 3 | 37 | 7 | 92 | 7 | 127 | 116 | 145 | 44 | 46 | 14 |
| Avg. Employment | 7,552 | 18 | 188 | 201 | 1,286 | 41 | 579 | 1,319 | 1,905 | 1,218 | 383 | 415 |
| Total Wages (\$) | 307,295,675 | 296,799 | 10,105,919 | 23,929,578 | 48,631,566 | 1,693,589 | 44,582,472 | 56,666,539 | 76,507,612 | 18,388,943 | 9,706,954 | 16,785,705 |
| Avg. Monthly Wage (\$) | 3,391 | 1,357 | 4,474 | 9,924 | 3,151 | 3,461 | 6,416 | 3,580 | 3,347 | 1,258 | 2,114 | 3,372 |
| Uintah | | | | | | | | | | | | |
| Avg. No. of Firms | 36 | 0 | 5 | 4 | 6 | 0 | 0 | 10 | 5 | D | D | D |
| Avg. Employment | 315 | 0 | 11 | 47 | 43 | 0 | 0 | 149 | 16 | D | D | D |
| Total Wages (\$) | 7,504,422 | 0 | 408,438 | 1,736,136 | 1,121,605 | 0 | 0 | 2,837,823 | 265,668 | D | D | D |
| Avg. Monthly Wage (\$) | 1,984 | 0 | 3,038 | 3,052 | 2,160 | 0 | 0 | 1,586 | 1,377 | D | D | D |
| Washington Terrace | | | | | | | | | | | | |
| Avg. No. of Firms | 203 | 0 | 15 | D | 18 | D | 24 | 28 | 88 | 4 | 8 | 15 |
| Avg. Employment | 3,600 | 0 | 45 | D | 194 | D | 247 | 89 | 1,871 | 13 | 60 | 1,072 |
| Total Wages (\$) | 116,187,227 | 0 | 1,738,759 | D | 5,330,934 | D | 7,099,584 | 9,928,776 | 59,775,961 | 321,221 | 1,401,943 | 30,138,359 |
| Avg. Monthly Wage (\$) | 2,690 | 0 | 3,233 | D | 2,287 | D | 2,393 | 9,317 | 2,662 | 2,074 | 1,938 | 2,342 |
| West Haven | | | | | | | | | | | | |
| Avg. No. of Firms | 382 | D | 92 | 26 | 65 | D | 37 | 58 | 33 | 25 | 31 | 8 |
| Avg. Employment | 4,195 | D | 821 | 545 | 666 | D | 128 | 270 | 483 | 382 | 239 | 653 |
| Total Wages (\$) | 192,359,541 | D | 54,607,445 | 26,073,935 | 34,550,252 | D | 5,067,288 | 14,757,394 | 18,392,802 | 5,573,083 | 11,648,572 | 21,148,092 |
| Avg. Monthly Wage (\$) | 3,821 | D | 5,541 | 3,985 | 4,324 | D | 3,311 | 4,560 | 3,171 | 1,214 | 4,067 | 2,698 |

D/ Not shown to avoid disclosure of individual firm data, therefore, will not add to City or County total.

Source: Utah Department of Workforce Services, Workforce Research & Analysis, Annual Report of Labor Market Information, 2019

WEBER COUNTY MUNICIPALITIES

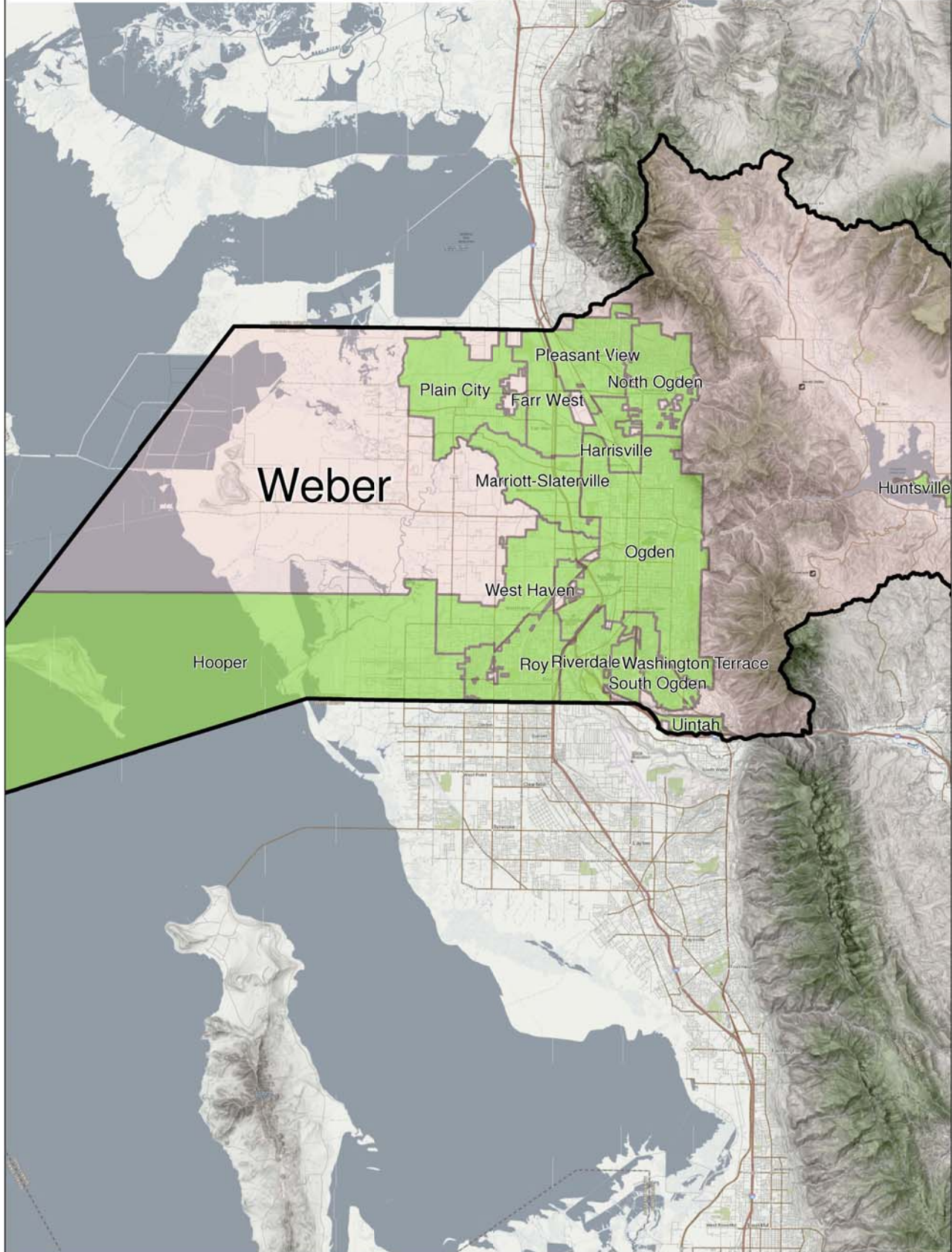

TABLE 18. NONAGRICULTURAL EMPLOYMENT AND WAGES IN UTAH BY COMMUNITY, SELECTED RURAL CITIES, 2019

| City | Total | Mining | Construction | Manufacturing | Trade, Transp. & Utilities | | Information | Financial Activities | Professional & Business Svcs | Education & Health Svcs | Leisure & Hospitality | Other Services | Government |
|------------------------|-------------|-----------|--------------|---------------|----------------------------|-----------|-------------|----------------------|------------------------------|-------------------------|-----------------------|----------------|------------|
| | | | | | | | | | | | | | |
| Beaver | | | | | | | | | | | | | |
| Avg. No. of Firms | 137 | 0 | 10 | 4 | 28 | 0 | 8 | 13 | 15 | 25 | 5 | 29 | |
| Avg. Employment | 1,495 | 0 | 44 | 78 | 435 | 0 | 32 | 36 | 55 | 269 | 28 | 518 | |
| Total Wages (\$) | 45,040,601 | 0 | 1,391,222 | 2,422,953 | 9,708,108 | 0 | 1,673,828 | 1,044,111 | 2,085,675 | 4,402,188 | 983,114 | 21,329,402 | |
| Avg. Monthly Wage (\$) | 2,511 | 0 | 2,635 | 2,589 | 1,860 | 0 | 4,359 | 2,417 | 3,160 | 1,364 | 2,926 | 3,431 | |
| Blanding | | | | | | | | | | | | | |
| Avg. No. of Firms | 108 | 0 | 10 | D | 23 | 0 | 10 | 8 | 16 | 12 | D | 22 | |
| Avg. Employment | 1,527 | 0 | 121 | D | 189 | 0 | 59 | 16 | 384 | 131 | D | 589 | |
| Total Wages (\$) | 44,103,353 | 0 | 3,798,530 | D | 3,854,067 | 0 | 2,206,492 | 619,911 | 14,647,492 | 1,683,144 | D | 16,397,788 | |
| Avg. Monthly Wage (\$) | 2,407 | 0 | 2,616 | D | 1,699 | 0 | 3,117 | 3,229 | 3,179 | 1,071 | D | 2,320 | |
| BRIGHAM CITY | | | | | | | | | | | | | |
| Avg. No. of Firms | 486 | 0 | 39 | 31 | 96 | 5 | 48 | 40 | 91 | 44 | 30 | 62 | |
| Avg. Employment | 9,899 | 0 | 992 | 2,457 | 1,438 | 26 | 276 | 1,054 | 1,124 | 749 | 161 | 1,622 | |
| Total Wages (\$) | 414,190,137 | 0 | 63,144,066 | 147,280,709 | 52,121,389 | 387,834 | 11,144,360 | 26,965,180 | 36,235,968 | 9,144,617 | 4,184,094 | 63,581,920 | |
| Avg. Monthly Wage (\$) | 3,487 | 0 | 5,304 | 4,995 | 3,020 | 1,243 | 3,365 | 2,132 | 2,687 | 1,017 | 2,166 | 3,267 | |
| CEDAR CITY | | | | | | | | | | | | | |
| Avg. No. of Firms | 1,129 | 3 | 133 | 66 | 223 | 11 | 128 | 170 | 140 | 119 | 61 | 75 | |
| Avg. Employment | 15,574 | 101 | 1,032 | 1,628 | 2,703 | 138 | 890 | 1,203 | 1,740 | 2,148 | 311 | 3,680 | |
| Total Wages (\$) | 560,980,420 | 3,656,876 | 38,447,190 | 77,165,381 | 86,823,931 | 3,782,142 | 48,087,712 | 41,127,358 | 64,982,622 | 29,505,029 | 7,722,396 | 159,679,783 | |
| Avg. Monthly Wage (\$) | 3,002 | 3,017 | 3,105 | 3,950 | 2,677 | 2,284 | 4,503 | 2,849 | 3,112 | 1,145 | 2,069 | 3,616 | |
| COALVILLE | | | | | | | | | | | | | |
| Avg. No. of Firms | 66 | D | 13 | D | 9 | 0 | 3 | 9 | 5 | 6 | D | 17 | |
| Avg. Employment | 586 | D | 106 | D | 69 | 0 | 6 | 47 | 35 | 46 | D | 270 | |
| Total Wages (\$) | 23,999,047 | D | 6,230,295 | D | 1,443,585 | 0 | 228,792 | 3,397,317 | 898,547 | 539,255 | D | 11,001,751 | |
| Avg. Monthly Wage (\$) | 3,413 | D | 4,898 | D | 1,743 | 0 | 3,178 | 6,024 | 2,139 | 977 | D | 3,396 | |
| DELTA | | | | | | | | | | | | | |
| Avg. No. of Firms | 152 | 0 | 12 | D | 45 | D | 7 | 13 | 20 | 16 | 9 | 23 | |
| Avg. Employment | 2,114 | 0 | 21 | D | 815 | D | 33 | 115 | 388 | 165 | 38 | 505 | |
| Total Wages (\$) | 93,754,817 | 0 | 670,329 | D | 56,005,667 | D | 1,294,538 | 2,858,305 | 12,779,659 | 1,689,819 | 767,701 | 16,647,393 | |
| Avg. Monthly Wage (\$) | 3,696 | 0 | 2,660 | D | 5,727 | D | 3,269 | 2,071 | 2,745 | 853 | 1,684 | 2,747 | |
| DUCHESNE | | | | | | | | | | | | | |
| Avg. No. of Firms | 80 | 8 | 7 | 3 | 21 | D | 6 | 6 | D | 4 | D | 20 | |
| Avg. Employment | 994 | 39 | 39 | 47 | 187 | D | 21 | 10 | D | 35 | D | 501 | |
| Total Wages (\$) | 34,853,107 | 1,663,675 | 1,578,390 | 2,803,998 | 6,029,189 | D | 572,138 | 340,976 | D | 497,961 | D | 16,026,462 | |
| Avg. Monthly Wage (\$) | 2,922 | 3,555 | 3,373 | 4,972 | 2,687 | D | 2,270 | 2,841 | D | 1,186 | D | 2,666 | |
| EPHRAIM | | | | | | | | | | | | | |
| Avg. No. of Firms | 119 | 0 | 15 | 3 | 22 | D | 17 | 15 | 10 | 13 | D | 18 | |
| Avg. Employment | 1,989 | 0 | 109 | 78 | 409 | D | 75 | 86 | 157 | 183 | D | 856 | |
| Total Wages (\$) | 60,564,567 | 0 | 3,484,864 | 2,598,676 | 10,655,986 | D | 2,983,373 | 2,341,988 | 4,402,027 | 2,097,444 | D | 31,428,114 | |
| Avg. Monthly Wage (\$) | 2,537 | 0 | 2,664 | 2,776 | 2,171 | D | 3,315 | 2,269 | 2,337 | 955 | D | 3,060 | |
| ESCALANTE | | | | | | | | | | | | | |
| Avg. No. of Firms | 44 | D | 3 | D | 7 | 2 | D | D | 4 | 16 | 0 | 8 | |
| Avg. Employment | 395 | D | 17 | D | 71 | 83 | D | D | 56 | 76 | 0 | 74 | |
| Total Wages (\$) | 12,774,457 | D | 472,431 | D | 1,254,158 | 4,811,107 | D | D | 1,619,696 | 1,132,115 | 0 | 2,660,465 | |
| Avg. Monthly Wage (\$) | 2,695 | D | 2,316 | D | 1,472 | 4,830 | D | D | 2,410 | 1,241 | 0 | 2,996 | |

D/ Not shown to avoid disclosure of individual firm data, therefore, will not add to City or County total.

Source: Utah Department of Workforce Services, Workforce Research & Analysis, Annual Report of Labor Market Information, 2019

TABLE 18. NONAGRICULTURAL EMPLOYMENT AND WAGES IN UTAH BY COMMUNITY, SELECTED RURAL CITIES, 2019 (cont.)

| City | Total | Mining | Construction | Manufacturing | Trade, | | Financial | Professional & | Education & | Leisure & | Other Services | Government |
|-----------------------------------|-------------|---------|--------------|---------------|---------------------|-------------|------------|----------------|-------------|------------|----------------|------------|
| | | | | | Transp. & Utilities | Information | | | | | | |
| FAIRVIEW | | | | | | | | | | | | |
| Avg. No. of Firms | 32 | 0 | 8 | 0 | 7 | D | 3 | D | D | 5 | D | 3 |
| Avg. Employment | 315 | 0 | 52 | 0 | 28 | D | 2 | D | D | 64 | D | 38 |
| Total Wages (\$) | 14,382,917 | 0 | 2,290,128 | 0 | 788,236 | D | 112,449 | D | D | 629,160 | D | 1,571,728 |
| Avg. Monthly Wage (\$) | 3,805 | 0 | 3,670 | 0 | 2,346 | D | 4,685 | D | D | 819 | D | 3,447 |
| FILLMORE | | | | | | | | | | | | |
| Avg. No. of Firms | 97 | D | 4 | D | 25 | 0 | 9 | 8 | 5 | 12 | 6 | 24 |
| Avg. Employment | 1,257 | D | 14 | D | 223 | 0 | 32 | 393 | 98 | 155 | 17 | 300 |
| Total Wages (\$) | 50,678,646 | D | 330,237 | D | 7,532,671 | 0 | 1,233,597 | 19,667,011 | 5,106,047 | 2,823,426 | 527,720 | 12,469,805 |
| Avg. Monthly Wage (\$) | 3,360 | D | 1,966 | D | 2,815 | 0 | 3,212 | 4,170 | 4,342 | 1,518 | 2,587 | 3,464 |
| FORT DUCHESNE | | | | | | | | | | | | |
| Avg. No. of Firms | 19 | D | 6 | D | D | 0 | D | 0 | 0 | D | 0 | 7 |
| Avg. Employment | 1,044 | D | 45 | D | D | 0 | D | 0 | 0 | D | 0 | 930 |
| Total Wages (\$) | 39,634,696 | D | 2,126,341 | D | D | 0 | D | 0 | 0 | D | 0 | 34,135,877 |
| Avg. Monthly Wage (\$) | 3,164 | D | 3,938 | D | D | 0 | D | 0 | 0 | D | 0 | 3,059 |
| GARDEN CITY & LAKETOWN | | | | | | | | | | | | |
| Avg. No. of Firms | 68 | D | 5 | D | 9 | 0 | 11 | 8 | D | 19 | 4 | 8 |
| Avg. Employment | 433 | D | 29 | D | 71 | 0 | 59 | 22 | D | 159 | 34 | 47 |
| Total Wages (\$) | 11,018,801 | D | 1,090,725 | D | 1,723,428 | 0 | 2,449,477 | 371,974 | D | 2,832,616 | 798,080 | 1,369,361 |
| Avg. Monthly Wage (\$) | 2,121 | D | 3,134 | D | 2,023 | 0 | 3,460 | 1,409 | D | 1,485 | 1,956 | 2,428 |
| GRANTSVILLE | | | | | | | | | | | | |
| Avg. No. of Firms | 150 | 0 | 19 | D | 28 | D | 9 | 21 | 30 | 10 | 18 | 11 |
| Avg. Employment | 1,224 | 0 | 92 | D | 277 | D | 19 | 83 | 153 | 191 | 57 | 331 |
| Total Wages (\$) | 37,798,825 | 0 | 3,826,063 | D | 6,822,197 | D | 644,933 | 2,152,464 | 4,711,735 | 3,246,847 | 2,299,147 | 13,472,836 |
| Avg. Monthly Wage (\$) | 2,573 | 0 | 3,466 | D | 2,052 | D | 2,829 | 2,161 | 2,566 | 1,417 | 3,361 | 3,392 |
| GREEN RIVER | | | | | | | | | | | | |
| Avg. No. of Firms | 38 | 0 | D | 0 | 7 | 0 | 0 | 0 | D | 16 | 4 | 6 |
| Avg. Employment | 469 | 0 | D | 0 | 157 | 0 | 0 | 0 | D | 192 | 13 | 74 |
| Total Wages (\$) | 11,611,893 | 0 | D | 0 | 3,773,268 | 0 | 0 | 0 | D | 3,678,402 | 360,710 | 2,257,782 |
| Avg. Monthly Wage (\$) | 2,063 | 0 | D | 0 | 2,003 | 0 | 0 | 0 | D | 1,597 | 2,312 | 2,543 |
| GUNNISON | | | | | | | | | | | | |
| Avg. No. of Firms | 62 | 0 | 6 | 7 | 11 | D | 7 | D | 8 | 4 | 3 | 13 |
| Avg. Employment | 1,721 | 0 | 51 | 429 | 152 | D | 32 | D | 61 | 40 | 6 | 932 |
| Total Wages (\$) | 72,389,360 | 0 | 2,290,458 | 20,127,042 | 3,604,448 | D | 923,457 | D | 1,753,365 | 329,734 | 119,129 | 42,371,872 |
| Avg. Monthly Wage (\$) | 3,505 | 0 | 3,743 | 3,910 | 1,976 | D | 2,405 | D | 2,395 | 687 | 1,655 | 3,789 |
| HEBER CITY | | | | | | | | | | | | |
| Avg. No. of Firms | 618 | 3 | 106 | 26 | 103 | 8 | 64 | 118 | 69 | 54 | 29 | 38 |
| Avg. Employment | 6,693 | 11 | 1,108 | 293 | 1,344 | 51 | 235 | 541 | 750 | 885 | 200 | 1,275 |
| Total Wages (\$) | 319,217,580 | 797,067 | 103,179,305 | 16,825,472 | 48,207,149 | 1,923,229 | 11,915,629 | 30,593,695 | 30,550,587 | 16,898,828 | 5,192,262 | 53,134,357 |
| Avg. Monthly Wage (\$) | 3,975 | 6,038 | 7,760 | 4,785 | 2,989 | 3,143 | 4,225 | 4,713 | 3,395 | 1,591 | 2,163 | 3,473 |
| HELPER | | | | | | | | | | | | |
| Avg. No. of Firms | 43 | 0 | D | 3 | 7 | 0 | D | 7 | 3 | 4 | D | 14 |
| Avg. Employment | 366 | 0 | D | 50 | 49 | 0 | D | 39 | 42 | 42 | D | 133 |
| Total Wages (\$) | 11,825,343 | 0 | D | 2,801,737 | 1,236,479 | 0 | D | 1,625,283 | 2,080,440 | 407,140 | D | 3,394,941 |
| Avg. Monthly Wage (\$) | 2,692 | 0 | D | 4,670 | 2,103 | 0 | D | 3,473 | 4,128 | 808 | D | 2,127 |

D/ Not shown to avoid disclosure of individual firm data, therefore, will not add to City or County total.

Source: Utah Department of Workforce Services, Workforce Research & Analysis, Annual Report of Labor Market Information, 2019

TABLE 18. NONAGRICULTURAL EMPLOYMENT AND WAGES IN UTAH BY
COMMUNITY, SELECTED RURAL CITIES, 2019 (cont.)

| City | Total | Trade, Transp. & Utilities | | | | | | | | | | |
|----------------------------------|-------------|----------------------------|--------------|---------------|-------------|----------------------|------------------------------|-------------------------|-----------------------|----------------|------------|------------|
| | | Mining | Construction | Manufacturing | Information | Financial Activities | Professional & Business Svcs | Education & Health Svcs | Leisure & Hospitality | Other Services | Government | |
| HUNTINGTON | | | | | | | | | | | | |
| Avg. No. of Firms | 56 | D | D | D | 22 | 0 | 4 | 7 | 7 | D | 4 | 7 |
| Avg. Employment | 867 | D | D | D | 300 | 0 | 22 | 48 | 110 | D | 30 | 206 |
| Total Wages (\$) | 43,685,616 | D | D | D | 19,406,110 | 0 | 753,648 | 1,596,039 | 4,762,471 | D | 1,447,271 | 5,985,975 |
| Avg. Monthly Wage (\$) | 4,199 | D | D | D | 5,391 | 0 | 2,855 | 2,771 | 3,608 | D | 4,020 | 2,422 |
| KAMAS | | | | | | | | | | | | |
| Avg. No. of Firms | 97 | 0 | 19 | D | 17 | D | 7 | 11 | 6 | 14 | 6 | 12 |
| Avg. Employment | 1,190 | 0 | 95 | D | 257 | D | 11 | 63 | 38 | 240 | 19 | 322 |
| Total Wages (\$) | 40,606,263 | 0 | 3,137,152 | D | 8,192,914 | D | 535,139 | 2,686,707 | 1,014,002 | 4,659,467 | 471,364 | 11,058,374 |
| Avg. Monthly Wage (\$) | 2,844 | 0 | 2,752 | D | 2,657 | D | 4,054 | 3,554 | 2,224 | 1,618 | 2,067 | 2,862 |
| KANAB | | | | | | | | | | | | |
| Avg. No. of Firms | 196 | D | 19 | 5 | 33 | D | 22 | 18 | 15 | 42 | 12 | 25 |
| Avg. Employment | 1,950 | D | 72 | 90 | 381 | D | 90 | 75 | 62 | 625 | 48 | 476 |
| Total Wages (\$) | 61,476,233 | D | 1,931,137 | 2,804,900 | 11,427,557 | D | 3,234,212 | 3,366,707 | 1,499,809 | 12,323,484 | 1,471,867 | 21,803,604 |
| Avg. Monthly Wage (\$) | 2,627 | D | 2,235 | 2,597 | 2,499 | D | 2,995 | 3,741 | 2,016 | 1,643 | 2,555 | 3,817 |
| LOA | | | | | | | | | | | | |
| Avg. No. of Firms | 28 | 0 | 6 | D | 6 | D | 0 | 0 | D | D | D | 10 |
| Avg. Employment | 251 | 0 | 38 | D | 108 | D | 0 | 0 | D | D | D | 80 |
| Total Wages (\$) | 8,250,834 | 0 | 1,663,390 | D | 3,071,903 | D | 0 | 0 | D | D | D | 2,814,454 |
| Avg. Monthly Wage (\$) | 2,739 | 0 | 3,648 | D | 2,370 | D | 0 | 0 | D | D | D | 2,932 |
| MANTI | | | | | | | | | | | | |
| Avg. No. of Firms | 86 | D | 10 | D | 13 | 4 | D | 5 | 9 | 8 | 6 | 26 |
| Avg. Employment | 748 | D | 36 | D | 54 | 43 | D | 14 | 33 | 82 | 22 | 427 |
| Total Wages (\$) | 24,777,580 | D | 1,343,247 | D | 1,036,853 | 1,964,069 | D | 764,667 | 1,214,741 | 702,158 | 892,611 | 14,888,775 |
| Avg. Monthly Wage (\$) | 2,760 | D | 3,109 | D | 1,600 | 3,806 | D | 4,552 | 3,068 | 714 | 3,381 | 2,906 |
| MIDWAY | | | | | | | | | | | | |
| Avg. No. of Firms | | | | | | | | | | | | |
| Avg. Employment | 188 | 0 | 40 | 7 | 26 | 6 | 18 | 49 | 16 | 13 | 8 | 5 |
| Total Wages (\$) | 1,228 | 0 | 127 | 33 | 116 | 6 | 67 | 125 | 112 | 506 | 20 | 116 |
| Avg. Monthly Wage (\$) | 42,366,233 | 0 | 5,545,108 | 1,213,818 | 4,412,770 | 315,486 | 3,961,689 | 5,447,701 | 4,128,990 | 12,282,639 | 489,911 | 4,568,121 |
| | 2,875 | 0 | 3,639 | 3,065 | 3,170 | 4,382 | 4,927 | 3,632 | 3,072 | 2,023 | 2,041 | 3,282 |
| MILFORD & MINERSVILLE | | | | | | | | | | | | |
| Avg. No. of Firms | | | | | | | | | | | | |
| Avg. Employment | 56 | D | 11 | 3 | 19 | 0 | D | D | D | D | D | 13 |
| Total Wages (\$) | 532 | D | 86 | 73 | 110 | 0 | D | D | D | D | D | 150 |
| Avg. Monthly Wage (\$) | 21,260,515 | D | 3,401,164 | 3,198,577 | 5,284,657 | 0 | D | D | D | D | D | 4,681,106 |
| | 3,330 | D | 3,296 | 3,651 | 4,004 | 0 | D | D | D | D | D | 2,601 |
| MOAB | | | | | | | | | | | | |
| Avg. No. of Firms | | | | | | | | | | | | |
| Avg. Employment | 400 | 4 | 25 | 7 | 83 | 7 | 42 | 29 | 32 | 104 | 14 | 53 |
| Total Wages (\$) | 4,646 | 9 | 96 | 79 | 830 | 38 | 205 | 142 | 429 | 1,818 | 47 | 953 |
| Avg. Monthly Wage (\$) | 159,347,056 | 915,907 | 3,198,894 | 3,620,231 | 25,854,339 | 1,162,564 | 7,040,916 | 4,485,630 | 21,696,901 | 45,674,950 | 1,565,260 | 44,131,464 |
| | 2,858 | 8,481 | 2,777 | 3,819 | 2,596 | 2,549 | 2,862 | 2,632 | 4,215 | 2,094 | 2,775 | 3,859 |
| MONTICELLO | | | | | | | | | | | | |
| Avg. No. of Firms | | | | | | | | | | | | |
| Avg. Employment | 92 | 0 | 6 | D | 14 | D | 4 | 8 | 5 | 14 | 6 | 31 |
| Total Wages (\$) | 823 | 0 | 28 | D | 85 | D | 9 | 21 | 19 | 98 | 36 | 464 |
| Avg. Monthly Wage (\$) | 32,481,258 | 0 | 1,208,886 | D | 1,987,943 | D | 262,144 | 864,123 | 589,006 | 1,637,368 | 1,056,586 | 22,811,145 |
| | 3,289 | 0 | 3,598 | D | 1,949 | D | 2,427 | 3,429 | 2,583 | 1,392 | 2,446 | 4,097 |

D/ Not shown to avoid disclosure of individual firm data, therefore, will not add to City or County total.

Source: Utah Department of Workforce Services, Workforce Research & Analysis, Annual Report of Labor Market Information, 2019

TABLE 18. NONAGRICULTURAL EMPLOYMENT AND WAGES IN UTAH BY COMMUNITY, SELECTED RURAL CITIES, 2019 (cont.)

| City | Total | Mining | Construction | Manufacturing | Trade, Transp. & Utilities | | Information | Financial Activities | Professional & Business Svcs | Education & Health Svcs | Leisure & Hospitality | Other Services | Government |
|------------------------|-------------|------------|--------------|---------------|----------------------------|------------|-------------|----------------------|------------------------------|-------------------------|-----------------------|----------------|------------|
| | | | | | | | | | | | | | |
| MORGAN | | | | | | | | | | | | | |
| Avg. No. of Firms | 134 | D | 32 | 9 | 22 | D | 10 | 21 | 10 | 9 | D | 17 | |
| Avg. Employment | 1,297 | D | 268 | 41 | 237 | D | 40 | 97 | 46 | 128 | D | 426 | |
| Total Wages (\$) | 44,729,916 | D | 11,968,786 | 1,669,096 | 7,827,265 | D | 1,795,207 | 5,901,946 | 636,577 | 1,177,529 | D | 13,026,079 | |
| Avg. Monthly Wage (\$) | 2,874 | D | 3,722 | 3,392 | 2,752 | D | 3,740 | 5,070 | 1,153 | 767 | D | 2,548 | |
| MT. PLEASANT | | | | | | | | | | | | | |
| Avg. No. of Firms | 119 | D | 18 | 9 | 21 | D | 7 | 12 | 14 | 13 | D | 22 | |
| Avg. Employment | 1,492 | D | 113 | 124 | 269 | D | 17 | 50 | 399 | 135 | D | 373 | |
| Total Wages (\$) | 46,699,776 | D | 4,175,931 | 4,751,429 | 5,456,488 | D | 368,195 | 1,416,171 | 18,407,058 | 1,395,505 | D | 10,089,420 | |
| Avg. Monthly Wage (\$) | 2,608 | D | 3,080 | 3,193 | 1,690 | D | 1,805 | 2,360 | 3,844 | 861 | D | 2,254 | |
| NEPHI | | | | | | | | | | | | | |
| Avg. No. of Firms | 178 | D | 19 | 11 | 33 | D | 9 | 16 | 28 | 23 | 7 | 29 | |
| Avg. Employment | 2,615 | D | 125 | 394 | 283 | D | 51 | 248 | 507 | 290 | 27 | 670 | |
| Total Wages (\$) | 86,556,925 | D | 4,173,498 | 16,970,174 | 7,353,821 | D | 2,630,033 | 9,906,008 | 20,343,236 | 3,719,675 | 952,580 | 20,073,038 | |
| Avg. Monthly Wage (\$) | 2,758 | D | 2,782 | 3,589 | 2,165 | D | 4,297 | 3,329 | 3,344 | 1,069 | 2,940 | 2,497 | |
| PANGUITCH | | | | | | | | | | | | | |
| Avg. No. of Firms | 84 | 0 | 5 | 4 | 13 | 0 | 8 | 5 | 6 | 18 | 3 | 22 | |
| Avg. Employment | 589 | 0 | 23 | 33 | 77 | 0 | 16 | 8 | 142 | 88 | 6 | 196 | |
| Total Wages (\$) | 21,688,432 | 0 | 1,038,470 | 1,003,618 | 1,788,201 | 0 | 699,187 | 184,948 | 7,627,707 | 993,368 | 176,372 | 8,176,561 | |
| Avg. Monthly Wage (\$) | 3,069 | 0 | 3,763 | 2,534 | 1,935 | 0 | 3,642 | 1,927 | 4,476 | 941 | 2,450 | 3,476 | |
| PARK CITY | | | | | | | | | | | | | |
| Avg. No. of Firms | 860 | 0 | 51 | 16 | 154 | 27 | 185 | 184 | 49 | 130 | 35 | 29 | |
| Avg. Employment | 11,279 | 0 | 257 | 132 | 1,034 | 160 | 967 | 880 | 972 | 5,321 | 330 | 1,226 | |
| Total Wages (\$) | 503,543,808 | 0 | 14,209,551 | 6,604,126 | 40,271,887 | 13,082,785 | 66,115,209 | 57,928,406 | 56,444,095 | 175,435,916 | 17,101,506 | 56,350,327 | |
| Avg. Monthly Wage (\$) | 3,720 | 0 | 4,608 | 4,169 | 3,246 | 6,814 | 5,698 | 5,486 | 4,839 | 2,748 | 4,319 | 3,830 | |
| PAROWAN | | | | | | | | | | | | | |
| Avg. No. of Firms | 89 | D | 15 | 6 | 16 | 0 | 7 | 6 | 6 | 7 | D | 20 | |
| Avg. Employment | 553 | D | 50 | 50 | 173 | 0 | 11 | 16 | 24 | 37 | D | 179 | |
| Total Wages (\$) | 16,693,620 | D | 1,694,407 | 1,689,207 | 3,952,571 | 0 | 309,124 | 264,772 | 918,268 | 410,979 | D | 7,168,988 | |
| Avg. Monthly Wage (\$) | 2,516 | D | 2,824 | 2,815 | 1,904 | 0 | 2,342 | 1,379 | 3,188 | 926 | D | 3,338 | |
| PRICE | | | | | | | | | | | | | |
| Avg. No. of Firms | 375 | 3 | 15 | 8 | 75 | 4 | 39 | 35 | 63 | 31 | 36 | 66 | |
| Avg. Employment | 5,630 | 173 | 178 | 106 | 1,072 | 58 | 173 | 466 | 1,148 | 459 | 226 | 1,571 | |
| Total Wages (\$) | 207,503,984 | 22,472,291 | 8,221,932 | 4,464,739 | 32,890,602 | 1,690,867 | 6,518,289 | 17,679,640 | 42,047,671 | 5,920,060 | 6,949,625 | 58,648,268 | |
| Avg. Monthly Wage (\$) | 3,071 | 10,825 | 3,849 | 3,510 | 2,557 | 2,429 | 3,140 | 3,162 | 3,052 | 1,075 | 2,563 | 3,111 | |
| RICHFIELD | | | | | | | | | | | | | |
| Avg. No. of Firms | 347 | D | 18 | 7 | 84 | D | 36 | 38 | 49 | 39 | 16 | 55 | |
| Avg. Employment | 4,924 | D | 115 | 130 | 1,376 | D | 137 | 385 | 759 | 649 | 74 | 1,238 | |
| Total Wages (\$) | 170,571,871 | D | 3,738,429 | 3,381,854 | 49,055,428 | D | 6,884,232 | 12,132,758 | 31,255,258 | 9,074,532 | 2,563,134 | 49,564,081 | |
| Avg. Monthly Wage (\$) | 2,887 | D | 2,709 | 2,168 | 2,971 | D | 4,187 | 2,626 | 3,432 | 1,165 | 2,886 | 3,336 | |
| ROOSEVELT | | | | | | | | | | | | | |
| Avg. No. of Firms | 275 | 31 | 17 | 3 | 66 | 4 | 30 | 21 | 38 | 15 | 14 | 36 | |
| Avg. Employment | 3,708 | 413 | 127 | 11 | 794 | 169 | 131 | 115 | 190 | 287 | 60 | 1,411 | |
| Total Wages (\$) | 156,972,925 | 29,268,394 | 5,929,604 | 381,712 | 32,723,639 | 7,930,967 | 6,558,375 | 8,046,392 | 6,816,187 | 3,322,680 | 2,013,208 | 53,981,767 | |
| Avg. Monthly Wage (\$) | 3,528 | 5,906 | 3,891 | 2,892 | 3,434 | 3,911 | 4,172 | 5,831 | 2,990 | 965 | 2,796 | 3,188 | |

D/ Not shown to avoid disclosure of individual firm data, therefore, will not add to City or County total.

Source: Utah Department of Workforce Services, Workforce Research & Analysis, Annual Report of Labor Market Information, 2019

TABLE 18. NONAGRICULTURAL EMPLOYMENT AND WAGES IN UTAH BY COMMUNITY, SELECTED RURAL CITIES, 2019 (cont.)

| City | Total | Trade, Transp. & Utilities | | | | | | | | | | |
|----------------------------|-------------|----------------------------|--------------|---------------|-------------|----------------------|------------------------------|-------------------------|-----------------------|----------------|------------|------------|
| | | Mining | Construction | Manufacturing | Information | Financial Activities | Professional & Business Svcs | Education & Health Svcs | Leisure & Hospitality | Other Services | Government | |
| SALINA | | | | | | | | | | | | |
| Avg. No. of Firms | 86 | D | 5 | 4 | 31 | 0 | 5 | 6 | 11 | 10 | D | 11 |
| Avg. Employment | 1,897 | D | 55 | 78 | 854 | 0 | 22 | 86 | 58 | 155 | D | 139 |
| Total Wages (\$) | 93,562,697 | D | 2,329,639 | 1,974,946 | 36,230,114 | 0 | 974,098 | 5,131,581 | 1,420,726 | 2,231,390 | D | 5,129,775 |
| Avg. Monthly Wage (\$) | 4,110 | D | 3,530 | 2,110 | 3,535 | 0 | 3,690 | 4,972 | 2,041 | 1,200 | D | 3,075 |
| SANTA CLARA | | | | | | | | | | | | |
| Avg. No. of Firms | 144 | 0 | 29 | 0 | 26 | 3 | 18 | 38 | 18 | 4 | 4 | 4 |
| Avg. Employment | 999 | 0 | 124 | 0 | 282 | 6 | 48 | 94 | 139 | 71 | 12 | 223 |
| Total Wages (\$) | 31,154,692 | 0 | 4,104,781 | 0 | 6,512,993 | 288,755 | 1,578,336 | 2,821,759 | 5,652,828 | 967,659 | 344,990 | 8,882,591 |
| Avg. Monthly Wage (\$) | 2,599 | 0 | 2,759 | 0 | 1,925 | 4,010 | 2,740 | 2,502 | 3,389 | 1,136 | 2,396 | 3,319 |
| SIGURD & AURORA | | | | | | | | | | | | |
| Avg. No. of Firms | 32 | 2 | 7 | 3 | 13 | 0 | 0 | D | 0 | 0 | D | 3 |
| Avg. Employment | 442 | 30 | 22 | 102 | 232 | 0 | 0 | D | 0 | 0 | D | 31 |
| Total Wages (\$) | 20,946,333 | 1,761,670 | 490,976 | 6,404,802 | 11,068,697 | 0 | 0 | D | 0 | 0 | D | 253,681 |
| Avg. Monthly Wage (\$) | 3,949 | 4,894 | 1,860 | 5,233 | 3,976 | 0 | 0 | D | 0 | 0 | D | 682 |
| STANSBURY PARK | | | | | | | | | | | | |
| Avg. No. of Firms | 82 | 0 | 16 | 3 | 8 | D | 11 | 18 | 12 | 3 | D | 6 |
| Avg. Employment | 596 | 0 | 80 | 7 | 27 | D | 18 | 29 | 108 | 29 | D | 291 |
| Total Wages (\$) | 22,327,570 | 0 | 3,564,827 | 288,753 | 853,991 | D | 776,166 | 2,054,468 | 2,418,175 | 156,595 | D | 11,496,716 |
| Avg. Monthly Wage (\$) | 3,122 | 0 | 3,713 | 3,438 | 2,636 | D | 3,593 | 5,904 | 1,866 | 450 | D | 3,292 |
| SUMMIT PARK | | | | | | | | | | | | |
| Avg. No. of Firms | 368 | 0 | 43 | 11 | 47 | 12 | 56 | 124 | 38 | 18 | 13 | 6 |
| Avg. Employment | 2,081 | 0 | 284 | 102 | 299 | 19 | 94 | 461 | 260 | 224 | 83 | 255 |
| Total Wages (\$) | 128,327,873 | 0 | 13,238,555 | 9,278,967 | 14,401,885 | 2,673,391 | 7,024,899 | 46,912,609 | 11,588,878 | 7,310,546 | 2,550,444 | 13,347,699 |
| Avg. Monthly Wage (\$) | 5,139 | 0 | 3,885 | 7,581 | 4,014 | 11,725 | 6,228 | 8,480 | 3,714 | 2,720 | 2,561 | 4,362 |
| TOOELE | | | | | | | | | | | | |
| Avg. No. of Firms | 576 | D | 60 | 22 | 98 | D | 66 | 63 | 94 | 57 | 47 | 61 |
| Avg. Employment | 8,641 | D | 403 | 1,178 | 1,641 | D | 240 | 373 | 1,329 | 1,033 | 235 | 1,997 |
| Total Wages (\$) | 324,369,500 | D | 19,625,554 | 69,044,213 | 47,976,131 | D | 11,644,510 | 15,511,530 | 52,684,468 | 14,956,025 | 8,005,317 | 81,149,235 |
| Avg. Monthly Wage (\$) | 3,128 | D | 4,058 | 4,884 | 2,436 | D | 4,043 | 3,465 | 3,304 | 1,207 | 2,839 | 3,386 |
| TREMONTON | | | | | | | | | | | | |
| Avg. No. of Firms | 253 | 0 | 25 | 14 | 85 | 3 | 31 | 14 | 25 | 19 | 19 | 18 |
| Avg. Employment | 4,300 | 0 | 183 | 1,545 | 945 | 10 | 84 | 161 | 384 | 381 | 91 | 516 |
| Total Wages (\$) | 165,207,111 | 0 | 7,735,461 | 74,288,716 | 31,780,932 | 610,913 | 3,778,835 | 5,880,821 | 16,577,434 | 4,352,846 | 2,894,979 | 17,306,174 |
| Avg. Monthly Wage (\$) | 3,202 | 0 | 3,523 | 4,007 | 2,803 | 5,091 | 3,749 | 3,044 | 3,598 | 952 | 2,651 | 2,795 |
| VERNAL | | | | | | | | | | | | |
| Avg. No. of Firms | 590 | 56 | 50 | 7 | 128 | 5 | 53 | 65 | 59 | 59 | 41 | 67 |
| Avg. Employment | 7,295 | 715 | 262 | 17 | 1,773 | 109 | 234 | 301 | 939 | 987 | 164 | 1,794 |
| Total Wages (\$) | 288,974,538 | 52,271,540 | 11,852,232 | 608,316 | 73,636,499 | 4,600,772 | 9,692,147 | 11,655,836 | 33,155,101 | 13,960,886 | 5,744,880 | 71,796,329 |
| Avg. Monthly Wage (\$) | 3,301 | 6,092 | 3,770 | 2,982 | 3,461 | 3,517 | 3,452 | 3,227 | 2,942 | 1,179 | 2,919 | 3,335 |
| WENDOVER | | | | | | | | | | | | |
| Avg. No. of Firms | 41 | 3 | D | D | 7 | 3 | D | D | 3 | 8 | 3 | 7 |
| Avg. Employment | 331 | 78 | D | D | 34 | 10 | D | D | 12 | 54 | 5 | 108 |
| Total Wages (\$) | 13,906,048 | 5,163,567 | D | D | 1,268,209 | 97,512 | D | D | 292,117 | 872,621 | 122,564 | 4,178,342 |
| Avg. Monthly Wage (\$) | 3,501 | 5,517 | D | D | 3,108 | 813 | D | D | 2,029 | 1,347 | 2,043 | 3,224 |

D/ Not shown to avoid disclosure of individual firm data, therefore, will not add to City or County total.

Source: Utah Department of Workforce Services, Workforce Research & Analysis, Annual Report of Labor Market Information, 2019

SECTION VI

**HISTORICAL SERIES IN UTAH BY
EMPLOYMENT, WAGES, NAICS SECTOR, AND ESTABLISHMENTS
2019**

**TABLE 19. EMPLOYMENT, WAGES, AND ESTABLISHMENTS
IN UTAH BY NAICS SECTOR, 2004-2019**

| STATE TOTAL | | | | | MINING (21) | | | | |
|-------------|---------------------------|-----------------------|----------------------|-------------------------|-------------|---------------------------|--------------------|----------------------|-------------------------|
| Year | Average Annual Employment | Total Wages | Average Monthly Wage | 1st Qtr. Establishments | Year | Average Annual Employment | Total Wages | Average Monthly Wage | 1st Qtr. Establishments |
| 2004 | 1,104,328 | 34,992,335,703 | 2,641 | 72,498 | 2004 | 7,083 | 391,495,793 | 4,606 | 329 |
| 2005 | 1,148,320 | 37,696,212,134 | 2,736 | 77,399 | 2005 | 8,473 | 485,849,367 | 4,778 | 377 |
| 2006 | 1,203,914 | 41,647,353,788 | 2,883 | 82,872 | 2006 | 10,024 | 630,281,003 | 5,240 | 458 |
| 2007 | 1,251,421 | 45,691,385,218 | 3,043 | 83,292 | 2007 | 11,035 | 749,989,964 | 5,664 | 496 |
| 2008 | 1,252,575 | 46,912,620,533 | 3,121 | 85,007 | 2008 | 12,507 | 869,207,695 | 5,791 | 549 |
| 2009 | 1,188,816 | 45,242,118,365 | 3,171 | 83,264 | 2009 | 10,695 | 706,235,683 | 5,503 | 575 |
| 2010 | 1,181,856 | 45,870,450,270 | 3,234 | 80,397 | 2010 | 10,442 | 731,380,885 | 5,837 | 540 |
| 2011 | 1,208,650 | 47,937,538,553 | 3,305 | 80,568 | 2011 | 11,659 | 853,682,810 | 6,102 | 575 |
| 2012 | 1,248,948 | 50,762,163,171 | 3,387 | 81,901 | 2012 | 12,553 | 959,279,618 | 6,368 | 598 |
| 2013 | 1,290,433 | 52,990,831,434 | 3,422 | 84,950 | 2013 | 12,108 | 935,141,287 | 6,436 | 634 |
| 2014 | 1,328,140 | 56,026,207,578 | 3,515 | 87,549 | 2014 | 12,160 | 953,512,141 | 6,535 | 649 |
| 2015 | 1,377,851 | 59,877,623,285 | 3,621 | 90,442 | 2015 | 10,372 | 826,385,608 | 6,639 | 672 |
| 2016 | 1,426,548 | 63,418,398,028 | 3,705 | 93,168 | 2016 | 8,494 | 684,741,781 | 6,718 | 603 |
| 2017 | 1,469,127 | 67,178,764,856 | 3,811 | 95,647 | 2017 | 8,618 | 660,290,279 | 6,385 | 537 |
| 2018 | 1,517,423 | 72,273,456,429 | 3,969 | 99,869 | 2018 | 9,470 | 732,794,165 | 6,448 | 533 |
| 2019 | 1,559,567 | 77,717,221,504 | 4,153 | 104,580 | 2019 | 9,361 | 756,452,489 | 6,734 | 550 |

| UTILITIES (22) | | | | | CONSTRUCTION (23) | | | | |
|----------------|---------------------------|--------------------|----------------------|-------------------------|-------------------|---------------------------|----------------------|----------------------|-------------------------|
| Year | Average Annual Employment | Total Wages | Average Monthly Wage | 1st Qtr. Establishments | Year | Average Annual Employment | Total Wages | Average Monthly Wage | 1st Qtr. Establishments |
| 2004 | 3,909 | 258,716,356 | 5,515 | 189 | 2004 | 72,631 | 2,256,621,067 | 2,589 | 10,699 |
| 2005 | 3,942 | 278,232,195 | 5,882 | 184 | 2005 | 81,685 | 2,641,264,063 | 2,695 | 11,480 |
| 2006 | 4,039 | 316,692,875 | 6,534 | 182 | 2006 | 95,164 | 3,379,405,308 | 2,959 | 12,565 |
| 2007 | 4,113 | 320,688,730 | 6,497 | 189 | 2007 | 103,449 | 3,893,446,317 | 3,136 | 12,854 |
| 2008 | 4,152 | 328,140,117 | 6,586 | 194 | 2008 | 90,469 | 3,559,295,828 | 3,279 | 13,004 |
| 2009 | 4,137 | 333,197,471 | 6,712 | 187 | 2009 | 70,493 | 2,882,071,317 | 3,407 | 11,726 |
| 2010 | 4,064 | 343,124,040 | 7,036 | 194 | 2010 | 65,223 | 2,745,166,442 | 3,507 | 10,209 |
| 2011 | 4,020 | 340,863,179 | 7,065 | 201 | 2011 | 65,166 | 2,797,720,213 | 3,578 | 9,655 |
| 2012 | 4,016 | 336,532,307 | 6,983 | 203 | 2012 | 69,231 | 3,051,238,966 | 3,673 | 9,655 |
| 2013 | 3,905 | 335,690,798 | 7,164 | 209 | 2013 | 73,463 | 3,194,050,724 | 3,623 | 9,309 |
| 2014 | 3,889 | 341,879,123 | 7,326 | 216 | 2014 | 78,676 | 3,533,512,836 | 3,743 | 9,601 |
| 2015 | 3,911 | 353,094,731 | 7,523 | 231 | 2015 | 84,689 | 3,939,700,347 | 3,877 | 9,883 |
| 2016 | 3,858 | 351,932,187 | 7,601 | 243 | 2016 | 91,537 | 4,346,551,334 | 3,957 | 10,176 |
| 2017 | 3,918 | 376,017,390 | 7,998 | 246 | 2017 | 97,495 | 4,790,056,092 | 4,094 | 10,560 |
| 2018 | 3,915 | 400,133,855 | 8,518 | 247 | 2018 | 104,339 | 5,326,695,991 | 4,254 | 11,170 |
| 2019 | 3,832 | 412,959,269 | 8,980 | 237 | 2019 | 109,486 | 5,849,638,448 | 4,452 | 11,854 |

Source: Utah Department of Workforce Services, Workforce Research & Analysis, Annual Report of Labor Market Information, 2019

**TABLE 19. EMPLOYMENT, WAGES, AND ESTABLISHMENTS
IN UTAH BY NAICS SECTOR, 2003-2019**

| MANUFACTURING (31-33) | | | | | TRADE (42, 44-45) | | | | |
|------------------------------|----------------------------------|----------------------|-----------------------------|--------------------------------|--------------------------|----------------------------------|----------------------|-----------------------------|--------------------------------|
| Year | Average Annual Employment | Total Wages | Average Monthly Wage | 1st Qtr. Establishments | Year | Average Annual Employment | Total Wages | Average Monthly Wage | 1st Qtr. Establishments |
| 2004 | 114,765 | 4,428,790,904 | 3,216 | 3,535 | 2004 | 174,268 | 4,838,179,415 | 2,314 | 14,012 |
| 2005 | 117,246 | 4,659,540,611 | 3,312 | 3,700 | 2005 | 178,613 | 5,130,019,172 | 2,393 | 14,535 |
| 2006 | 123,064 | 5,124,852,130 | 3,470 | 3,868 | 2006 | 185,500 | 5,658,132,100 | 2,542 | 15,023 |
| 2007 | 127,693 | 5,616,952,148 | 3,666 | 3,830 | 2007 | 195,130 | 6,341,639,149 | 2,708 | 14,979 |
| 2008 | 125,852 | 5,844,486,440 | 3,870 | 3,897 | 2008 | 196,957 | 6,362,667,328 | 2,692 | 15,040 |
| 2009 | 112,879 | 5,366,534,030 | 3,962 | 3,821 | 2009 | 186,039 | 5,989,125,419 | 2,683 | 14,940 |
| 2010 | 111,072 | 5,476,074,001 | 4,109 | 3,688 | 2010 | 181,989 | 5,983,383,680 | 2,740 | 14,491 |
| 2011 | 113,684 | 5,678,164,455 | 4,162 | 3,629 | 2011 | 184,585 | 6,293,513,537 | 2,841 | 14,535 |
| 2012 | 116,667 | 5,938,241,116 | 4,242 | 3,648 | 2012 | 191,477 | 6,746,230,263 | 2,936 | 14,621 |
| 2013 | 118,747 | 6,110,463,065 | 4,288 | 3,706 | 2013 | 195,951 | 7,041,919,037 | 2,995 | 14,824 |
| 2014 | 120,706 | 6,364,370,153 | 4,394 | 3,807 | 2014 | 200,175 | 7,341,753,109 | 3,056 | 15,014 |
| 2015 | 123,703 | 6,728,544,974 | 4,533 | 3,954 | 2015 | 207,984 | 7,896,244,839 | 3,164 | 15,257 |
| 2016 | 125,926 | 6,926,092,381 | 4,583 | 4,046 | 2016 | 214,481 | 8,325,606,100 | 3,235 | 15,528 |
| 2017 | 129,198 | 7,301,939,629 | 4,710 | 4,172 | 2017 | 218,726 | 8,730,055,150 | 3,326 | 15,848 |
| 2018 | 132,978 | 7,686,072,952 | 4,817 | 4,307 | 2018 | 223,368 | 9,285,140,779 | 3,464 | 16,226 |
| 2019 | 136,924 | 8,107,982,515 | 4,935 | 4,491 | 2019 | 225,522 | 9,728,379,883 | 3,595 | 16,742 |

| WHOLESALE TRADE (42) | | | | | RETAIL TRADE (44-45) | | | | |
|-----------------------------|----------------------------------|----------------------|-----------------------------|--------------------------------|-----------------------------|----------------------------------|----------------------|-----------------------------|--------------------------------|
| Year | Average Annual Employment | Total Wages | Average Monthly Wage | 1st Qtr. Establishments | Year | Average Annual Employment | Total Wages | Average Monthly Wage | 1st Qtr. Establishments |
| 2004 | 41,109 | 1,850,156,424 | 3,751 | 5,340 | 2004 | 133,159 | 2,988,022,991 | 1,870 | 8,672 |
| 2005 | 43,243 | 2,015,613,432 | 3,884 | 5,689 | 2005 | 135,370 | 3,114,405,740 | 1,917 | 8,846 |
| 2006 | 44,658 | 2,229,173,360 | 4,160 | 5,904 | 2006 | 140,842 | 3,428,958,740 | 2,029 | 9,119 |
| 2007 | 47,283 | 2,502,418,157 | 4,410 | 5,960 | 2007 | 147,847 | 3,839,220,992 | 2,164 | 9,019 |
| 2008 | 48,180 | 2,585,139,612 | 4,471 | 5,967 | 2008 | 148,777 | 3,777,527,716 | 2,116 | 9,073 |
| 2009 | 45,187 | 2,420,808,143 | 4,464 | 5,925 | 2009 | 140,852 | 3,568,317,276 | 2,111 | 9,015 |
| 2010 | 44,065 | 2,399,683,078 | 4,538 | 5,682 | 2010 | 137,924 | 3,583,700,602 | 2,165 | 8,809 |
| 2011 | 46,070 | 2,639,667,360 | 4,775 | 5,729 | 2011 | 138,515 | 3,653,846,177 | 2,198 | 8,806 |
| 2012 | 47,836 | 2,804,119,691 | 4,885 | 5,726 | 2012 | 143,641 | 3,942,110,572 | 2,287 | 8,895 |
| 2013 | 48,267 | 2,937,291,915 | 5,071 | 5,786 | 2013 | 147,684 | 4,104,627,122 | 2,316 | 9,038 |
| 2014 | 48,654 | 2,982,357,082 | 5,108 | 5,777 | 2014 | 151,521 | 4,359,396,027 | 2,398 | 9,237 |
| 2015 | 49,999 | 3,124,559,964 | 5,208 | 5,787 | 2015 | 157,985 | 4,771,684,875 | 2,517 | 9,470 |
| 2016 | 49,891 | 3,192,472,915 | 5,332 | 5,798 | 2016 | 164,590 | 5,133,133,185 | 2,599 | 9,730 |
| 2017 | 50,829 | 3,363,110,290 | 5,514 | 5,919 | 2017 | 167,897 | 5,366,944,860 | 2,664 | 9,929 |
| 2018 | 50,972 | 3,512,204,510 | 5,742 | 6,042 | 2018 | 172,396 | 5,772,936,269 | 2,791 | 10,184 |
| 2019 | 52,224 | 3,710,291,088 | 5,920 | 6,140 | 2019 | 173,298 | 6,018,088,795 | 2,894 | 10,602 |

Source: Utah Department of Workforce Services, Workforce Research & Analysis, Annual Report of Labor Market Information, 2019

**TABLE 19. EMPLOYMENT, WAGES, AND ESTABLISHMENTS
IN UTAH BY NAICS SECTOR, 2003-2019**

| TRANSPORTATION & WAREHOUSING (48-49) | | | | | INFORMATION (51) | | | | |
|---|----------------------------------|----------------------|-----------------------------|--------------------------------|-------------------------|----------------------------------|----------------------|-----------------------------|--------------------------------|
| Year | Average Annual Employment | Total Wages | Average Monthly Wage | 1st Qtr. Establishments | Year | Average Annual Employment | Total Wages | Average Monthly Wage | 1st Qtr. Establishments |
| 2004 | 41,035 | 1,576,469,203 | 3,201 | 1,789 | 2004 | 30,272 | 1,267,320,535 | 3,489 | 1,563 |
| 2005 | 43,383 | 1,662,539,601 | 3,194 | 2,092 | 2005 | 32,105 | 1,445,488,995 | 3,752 | 1,696 |
| 2006 | 45,258 | 1,742,557,502 | 3,209 | 2,295 | 2006 | 32,541 | 1,428,528,411 | 3,658 | 1,808 |
| 2007 | 46,426 | 1,993,086,563 | 3,578 | 2,312 | 2007 | 32,448 | 1,495,228,512 | 3,840 | 1,696 |
| 2008 | 46,874 | 1,898,272,703 | 3,375 | 2,430 | 2008 | 30,747 | 1,437,584,465 | 3,896 | 1,664 |
| 2009 | 43,926 | 1,771,953,980 | 3,362 | 2,364 | 2009 | 29,561 | 1,415,624,917 | 3,991 | 1,671 |
| 2010 | 43,078 | 1,801,099,451 | 3,484 | 2,206 | 2010 | 29,274 | 1,498,957,290 | 4,267 | 1,645 |
| 2011 | 44,646 | 1,893,363,126 | 3,534 | 2,232 | 2011 | 29,495 | 1,627,876,951 | 4,599 | 1,666 |
| 2012 | 46,322 | 1,985,168,329 | 3,571 | 2,318 | 2012 | 31,295 | 1,804,761,981 | 4,806 | 1,729 |
| 2013 | 47,044 | 2,080,462,124 | 3,685 | 2,384 | 2013 | 32,427 | 1,895,129,890 | 4,870 | 1,822 |
| 2014 | 48,510 | 2,188,966,163 | 3,760 | 2,442 | 2014 | 33,320 | 2,061,424,870 | 5,156 | 1,956 |
| 2015 | 51,214 | 2,377,326,703 | 3,868 | 2,507 | 2015 | 34,403 | 2,270,134,554 | 5,499 | 2,078 |
| 2016 | 53,093 | 2,557,592,786 | 4,014 | 2,574 | 2016 | 36,860 | 2,532,207,456 | 5,725 | 2,189 |
| 2017 | 55,882 | 2,727,701,462 | 4,068 | 2,599 | 2017 | 38,429 | 2,675,687,079 | 5,802 | 2,287 |
| 2018 | 59,060 | 2,992,020,231 | 4,222 | 2,670 | 2018 | 38,052 | 2,914,008,906 | 6,382 | 2,375 |
| 2019 | 61,554 | 3,193,244,585 | 4,323 | 2,764 | 2019 | 39,572 | 3,276,952,895 | 6,901 | 2,649 |

| FINANCE AND INSURANCE (52) | | | | | REAL ESTATE & LEASING (53) | | | | |
|-----------------------------------|----------------------------------|----------------------|-----------------------------|--------------------------------|---------------------------------------|----------------------------------|----------------------|-----------------------------|--------------------------------|
| Year | Average Annual Employment | Total Wages | Average Monthly Wage | 1st Qtr. Establishments | Year | Average Annual Employment | Total Wages | Average Monthly Wage | 1st Qtr. Establishments |
| 2004 | 49,700 | 2,236,622,349 | 3,750 | 4,785 | 2004 | 15,340 | 432,943,431 | 2,352 | 3,608 |
| 2005 | 51,148 | 2,389,287,810 | 3,893 | 5,141 | 2005 | 16,435 | 508,821,955 | 2,580 | 3,929 |
| 2006 | 53,827 | 2,609,403,447 | 4,040 | 5,642 | 2006 | 17,642 | 589,093,784 | 2,783 | 4,621 |
| 2007 | 56,250 | 2,853,452,486 | 4,227 | 5,723 | 2007 | 18,493 | 653,492,079 | 2,945 | 5,009 |
| 2008 | 55,962 | 2,838,416,695 | 4,227 | 5,728 | 2008 | 18,091 | 630,557,860 | 2,905 | 5,152 |
| 2009 | 54,422 | 2,809,630,116 | 4,302 | 5,514 | 2009 | 16,656 | 577,170,833 | 2,888 | 4,681 |
| 2010 | 51,732 | 2,801,129,310 | 4,512 | 5,246 | 2010 | 16,245 | 579,210,235 | 2,971 | 4,408 |
| 2011 | 51,858 | 2,931,691,372 | 4,711 | 5,136 | 2011 | 16,533 | 623,141,435 | 3,141 | 4,263 |
| 2012 | 52,775 | 3,213,531,744 | 5,074 | 5,129 | 2012 | 16,762 | 654,578,153 | 3,254 | 4,289 |
| 2013 | 55,326 | 3,403,011,068 | 5,126 | 5,236 | 2013 | 17,544 | 695,483,659 | 3,304 | 4,446 |
| 2014 | 56,731 | 3,646,932,974 | 5,357 | 5,358 | 2014 | 18,234 | 759,558,541 | 3,471 | 4,737 |
| 2015 | 60,382 | 4,117,868,370 | 5,683 | 5,491 | 2015 | 18,639 | 840,572,397 | 3,758 | 4,885 |
| 2016 | 62,556 | 4,266,308,183 | 5,683 | 5,590 | 2016 | 19,154 | 880,914,577 | 3,833 | 4,934 |
| 2017 | 64,384 | 4,486,884,110 | 5,807 | 5,697 | 2017 | 19,688 | 957,545,915 | 4,053 | 5,111 |
| 2018 | 66,801 | 4,899,023,460 | 6,111 | 5,847 | 2018 | 20,739 | 1,047,282,858 | 4,208 | 5,425 |
| 2019 | 68,240 | 5,249,202,199 | 6,410 | 5,980 | 2019 | 21,767 | 1,138,344,781 | 4,358 | 5,650 |

Source: Utah Department of Workforce Services, Workforce Research & Analysis, Annual Report of Labor Market Information, 2019

**TABLE 19. EMPLOYMENT, WAGES, AND ESTABLISHMENTS
IN UTAH BY NAICS SECTOR, 2004-2019**

| PROFESSIONAL SCIENTIFIC & TECHNICAL SVCS (54) | | | | | MANAGEMENT OF COMPANIES AND ENTERPRISES (55) | | | | |
|--|----------------------------------|----------------------|-----------------------------|--------------------------------|---|----------------------------------|----------------------|-----------------------------|--------------------------------|
| Year | Average Annual Employment | Total Wages | Average Monthly Wage | 1st Qtr. Establishments | Year | Average Annual Employment | Total Wages | Average Monthly Wage | 1st Qtr. Establishments |
| 2004 | 51,216 | 2,531,878,224 | 4,120 | 7,783 | 2004 | 20,869 | 1,004,610,665 | 4,012 | 433 |
| 2005 | 55,062 | 2,790,479,359 | 4,223 | 8,682 | 2005 | 20,947 | 1,089,547,740 | 4,335 | 441 |
| 2006 | 60,920 | 3,218,191,167 | 4,402 | 9,620 | 2006 | 19,375 | 1,134,472,826 | 4,879 | 456 |
| 2007 | 64,872 | 3,644,849,972 | 4,682 | 9,753 | 2007 | 20,336 | 1,233,913,231 | 5,056 | 472 |
| 2008 | 68,131 | 3,985,545,768 | 4,875 | 10,337 | 2008 | 20,447 | 1,277,677,822 | 5,207 | 497 |
| 2009 | 65,335 | 3,863,217,241 | 4,927 | 10,513 | 2009 | 19,513 | 1,248,380,316 | 5,331 | 480 |
| 2010 | 65,226 | 3,887,959,385 | 4,967 | 10,312 | 2010 | 18,627 | 1,356,248,077 | 6,068 | 494 |
| 2011 | 68,064 | 4,192,503,916 | 5,133 | 10,786 | 2011 | 18,630 | 1,323,149,130 | 5,919 | 512 |
| 2012 | 72,347 | 4,518,226,295 | 5,204 | 11,322 | 2012 | 19,118 | 1,489,927,458 | 6,494 | 539 |
| 2013 | 78,391 | 4,877,332,798 | 5,185 | 11,799 | 2013 | 19,274 | 1,489,539,448 | 6,440 | 615 |
| 2014 | 82,985 | 5,444,182,103 | 5,467 | 12,485 | 2014 | 20,007 | 1,542,624,455 | 6,425 | 672 |
| 2015 | 88,016 | 5,873,957,473 | 5,561 | 13,338 | 2015 | 20,203 | 1,586,590,128 | 6,544 | 715 |
| 2016 | 91,939 | 6,193,997,601 | 5,614 | 14,042 | 2016 | 20,338 | 1,670,600,097 | 6,845 | 748 |
| 2017 | 96,016 | 6,770,278,147 | 5,876 | 14,727 | 2017 | 20,070 | 1,701,675,311 | 7,065 | 783 |
| 2018 | 104,709 | 7,748,755,119 | 6,167 | 15,337 | 2018 | 19,848 | 1,760,905,524 | 7,393 | 857 |
| 2019 | 109,451 | 8,892,790,126 | 6,771 | 16,429 | 2019 | 20,433 | 1,825,881,546 | 7,447 | 929 |
| ADMINISTRATIVE AND SUPPORT AND WASTE (56) | | | | | EDUCATIONAL SERVICES (61) | | | | |
| Year | Average Annual Employment | Total Wages | Average Monthly Wage | 1st Qtr. Establishments | Year | Average Annual Employment | Total Wages | Average Monthly Wage | 1st Qtr. Establishments |
| 2004 | 66,135 | 1,441,733,784 | 1,817 | 4,258 | 2004 | 27,245 | 632,274,839 | 1,934 | 821 |
| 2005 | 70,695 | 1,589,883,841 | 1,874 | 4,619 | 2005 | 28,640 | 695,682,365 | 2,024 | 897 |
| 2006 | 74,539 | 1,800,341,942 | 2,013 | 4,964 | 2006 | 30,229 | 767,459,469 | 2,116 | 970 |
| 2007 | 75,818 | 1,900,774,372 | 2,089 | 4,786 | 2007 | 31,299 | 814,904,879 | 2,170 | 979 |
| 2008 | 73,612 | 1,962,686,469 | 2,222 | 4,954 | 2008 | 32,196 | 850,347,411 | 2,201 | 1,020 |
| 2009 | 64,671 | 1,768,389,017 | 2,279 | 4,949 | 2009 | 33,320 | 903,378,711 | 2,259 | 1,072 |
| 2010 | 68,484 | 1,891,773,037 | 2,302 | 4,918 | 2010 | 34,766 | 967,914,666 | 2,320 | 1,136 |
| 2011 | 72,726 | 2,068,914,185 | 2,371 | 4,842 | 2011 | 36,184 | 1,023,226,814 | 2,357 | 1,170 |
| 2012 | 75,803 | 2,218,321,118 | 2,439 | 4,959 | 2012 | 37,762 | 1,068,769,772 | 2,359 | 1,198 |
| 2013 | 79,798 | 2,411,402,939 | 2,518 | 5,153 | 2013 | 38,980 | 1,134,941,205 | 2,426 | 1,271 |
| 2014 | 82,129 | 2,547,949,872 | 2,585 | 5,237 | 2014 | 40,042 | 1,200,664,959 | 2,499 | 1,322 |
| 2015 | 85,917 | 2,736,268,096 | 2,654 | 5,327 | 2015 | 42,117 | 1,294,720,739 | 2,562 | 1,387 |
| 2016 | 89,898 | 3,036,663,898 | 2,815 | 5,530 | 2016 | 44,638 | 1,364,770,872 | 2,548 | 1,457 |
| 2017 | 90,901 | 3,229,658,518 | 2,961 | 5,707 | 2017 | 47,140 | 1,465,091,448 | 2,590 | 1,518 |
| 2018 | 92,998 | 3,378,597,611 | 3,027 | 5,942 | 2018 | 48,157 | 1,564,011,657 | 2,706 | 1,601 |
| 2019 | 93,905 | 3,674,045,214 | 3,260 | 6,238 | 2019 | 49,744 | 1,710,471,923 | 2,865 | 1,727 |

Source: Utah Department of Workforce Services, Workforce Research & Analysis, Annual Report of Labor Market Information, 2019

**TABLE 19. EMPLOYMENT, WAGES, AND ESTABLISHMENTS
IN UTAH BY NAICS SECTOR, 2003-2019**

| HEALTH CARE AND SOCIAL ASSISTANCE (62) | | | | | ARTS, ENTERTAINMENT, AND RECREATION (71) | | | | |
|---|----------------------------------|----------------------|-----------------------------|--------------------------------|---|----------------------------------|--------------------|-----------------------------|--------------------------------|
| Year | Average Annual Employment | Total Wages | Average Monthly Wage | 1st Qtr. Establishments | Year | Average Annual Employment | Total Wages | Average Monthly Wage | 1st Qtr. Establishments |
| 2004 | 96,037 | 2,972,121,665 | 2,579 | 5,478 | 2004 | 15,851 | 292,184,776 | 1,536 | 803 |
| 2005 | 99,965 | 3,209,443,521 | 2,675 | 5,841 | 2005 | 16,421 | 309,869,562 | 1,573 | 857 |
| 2006 | 104,181 | 3,539,516,183 | 2,831 | 6,168 | 2006 | 17,332 | 351,794,372 | 1,691 | 928 |
| 2007 | 108,695 | 3,789,376,917 | 2,905 | 6,251 | 2007 | 18,048 | 386,747,237 | 1,786 | 916 |
| 2008 | 114,423 | 4,094,032,910 | 2,982 | 6,400 | 2008 | 17,646 | 385,014,287 | 1,818 | 914 |
| 2009 | 117,558 | 4,377,325,959 | 3,103 | 6,549 | 2009 | 17,441 | 385,799,610 | 1,843 | 945 |
| 2010 | 120,238 | 4,463,702,386 | 3,094 | 6,639 | 2010 | 17,421 | 394,866,582 | 1,889 | 963 |
| 2011 | 123,026 | 4,628,701,939 | 3,135 | 6,887 | 2011 | 17,902 | 401,886,447 | 1,871 | 953 |
| 2012 | 125,828 | 4,831,037,011 | 3,199 | 7,049 | 2012 | 19,120 | 426,762,740 | 1,860 | 1,012 |
| 2013 | 131,561 | 5,107,134,967 | 3,235 | 8,655 | 2013 | 19,418 | 459,461,047 | 1,972 | 1,046 |
| 2014 | 134,267 | 5,325,468,993 | 3,305 | 8,883 | 2014 | 20,003 | 478,827,765 | 1,995 | 1,104 |
| 2015 | 140,166 | 5,652,287,590 | 3,360 | 9,273 | 2015 | 21,109 | 521,959,455 | 2,061 | 1,133 |
| 2016 | 146,297 | 6,120,115,784 | 3,486 | 9,721 | 2016 | 22,978 | 588,356,059 | 2,134 | 1,215 |
| 2017 | 151,111 | 6,418,467,954 | 3,540 | 9,885 | 2017 | 24,245 | 666,729,474 | 2,292 | 1,257 |
| 2018 | 155,338 | 6,765,273,165 | 3,629 | 10,319 | 2018 | 24,903 | 703,980,928 | 2,356 | 1,300 |
| 2019 | 160,254 | 7,159,183,252 | 3,723 | 10,822 | 2019 | 25,972 | 755,610,198 | 2,424 | 1,356 |

| ACCOMMODATION AND FOOD SERVICES (72) | | | | | OTHER SERVICES (81) | | | | |
|---|----------------------------------|----------------------|-----------------------------|--------------------------------|----------------------------|----------------------------------|----------------------|-----------------------------|--------------------------------|
| Year | Average Annual Employment | Total Wages | Average Monthly Wage | 1st Qtr. Establishments | Year | Average Annual Employment | Total Wages | Average Monthly Wage | 1st Qtr. Establishments |
| 2004 | 86,180 | 1,018,115,683 | 984 | 4,472 | 2004 | 32,915 | 774,207,291 | 1,960 | 4,405 |
| 2005 | 87,802 | 1,087,703,473 | 1,032 | 4,698 | 2005 | 33,451 | 810,097,435 | 2,018 | 4,667 |
| 2006 | 91,145 | 1,202,664,884 | 1,100 | 4,776 | 2006 | 34,651 | 885,793,097 | 2,130 | 4,914 |
| 2007 | 94,777 | 1,316,813,829 | 1,158 | 4,655 | 2007 | 35,670 | 938,383,367 | 2,192 | 4,725 |
| 2008 | 97,171 | 1,399,178,355 | 1,200 | 4,757 | 2008 | 35,629 | 996,885,461 | 2,332 | 4,776 |
| 2009 | 93,412 | 1,332,294,141 | 1,189 | 4,791 | 2009 | 34,073 | 946,586,541 | 2,315 | 4,743 |
| 2010 | 93,198 | 1,364,782,681 | 1,220 | 4,776 | 2010 | 33,699 | 955,447,915 | 2,363 | 4,758 |
| 2011 | 95,610 | 1,428,360,439 | 1,245 | 4,940 | 2011 | 34,090 | 983,207,548 | 2,403 | 4,801 |
| 2012 | 99,520 | 1,525,801,227 | 1,278 | 5,027 | 2012 | 35,054 | 1,045,549,450 | 2,486 | 4,830 |
| 2013 | 104,102 | 1,601,374,007 | 1,282 | 5,128 | 2013 | 36,478 | 1,130,318,707 | 2,582 | 4,955 |
| 2014 | 108,083 | 1,716,518,533 | 1,323 | 5,249 | 2014 | 37,604 | 1,201,011,976 | 2,662 | 5,067 |
| 2015 | 112,561 | 1,884,639,919 | 1,395 | 5,421 | 2015 | 38,812 | 1,274,678,314 | 2,737 | 5,145 |
| 2016 | 115,613 | 1,992,366,030 | 1,436 | 5,543 | 2016 | 39,472 | 1,314,844,493 | 2,776 | 5,273 |
| 2017 | 118,785 | 2,124,314,238 | 1,490 | 5,664 | 2017 | 40,218 | 1,368,994,921 | 2,837 | 5,295 |
| 2018 | 123,600 | 2,284,418,150 | 1,540 | 5,954 | 2018 | 41,253 | 1,452,864,096 | 2,935 | 5,504 |
| 2019 | 127,474 | 2,460,363,663 | 1,608 | 6,099 | 2019 | 42,379 | 1,561,986,036 | 3,071 | 5,789 |

Source: Utah Department of Workforce Services, Workforce Research & Analysis, Annual Report of Labor Market Information, 2019

**TABLE 19. EMPLOYMENT, WAGES, AND ESTABLISHMENTS
IN UTAH BY NAICS SECTOR, 2003-2019**

| TOTAL GOVERNMENT | | | | | FEDERAL | | | | |
|------------------|---------------------------|-----------------------|----------------------|-------------------------|-------------|---------------------------|----------------------|----------------------|-------------------------|
| Year | Average Annual Employment | Total Wages | Average Monthly Wage | 1st Qtr. Establishments | Year | Average Annual Employment | Total Wages | Average Monthly Wage | 1st Qtr. Establishments |
| 2004 | 198,877 | 6,638,049,723 | 2,781 | 3,536 | 2004 | 34,786 | 1,741,397,036 | 4,172 | 503 |
| 2005 | 202,307 | 6,912,461,069 | 2,847 | 3,563 | 2005 | 35,252 | 1,853,794,927 | 4,382 | 499 |
| 2006 | 204,483 | 7,268,173,288 | 2,962 | 3,614 | 2006 | 35,859 | 1,937,490,363 | 4,503 | 515 |
| 2007 | 206,869 | 7,747,645,466 | 3,121 | 3,667 | 2007 | 35,525 | 2,037,702,866 | 4,780 | 541 |
| 2008 | 211,709 | 8,192,622,919 | 3,225 | 3,694 | 2008 | 35,332 | 2,032,958,722 | 4,795 | 545 |
| 2009 | 214,685 | 8,565,203,063 | 3,325 | 3,743 | 2009 | 36,343 | 2,167,706,554 | 4,970 | 577 |
| 2010 | 217,078 | 8,628,230,207 | 3,312 | 3,774 | 2010 | 37,734 | 2,270,778,100 | 5,015 | 587 |
| 2011 | 220,772 | 8,847,571,057 | 3,340 | 3,785 | 2011 | 36,616 | 2,290,035,565 | 5,212 | 596 |
| 2012 | 223,298 | 8,948,205,623 | 3,339 | 3,775 | 2012 | 35,396 | 2,249,120,566 | 5,295 | 569 |
| 2013 | 225,916 | 9,087,974,664 | 3,352 | 3,758 | 2013 | 34,540 | 2,169,632,313 | 5,235 | 549 |
| 2014 | 230,619 | 9,377,049,012 | 3,388 | 3,750 | 2014 | 34,267 | 2,254,679,675 | 5,483 | 542 |
| 2015 | 233,653 | 9,702,649,048 | 3,460 | 3,745 | 2015 | 34,984 | 2,254,629,584 | 5,371 | 545 |
| 2016 | 239,416 | 10,264,736,409 | 3,573 | 3,756 | 2016 | 36,076 | 2,431,798,223 | 5,617 | 548 |
| 2017 | 244,303 | 10,727,377,739 | 3,659 | 3,754 | 2017 | 36,047 | 2,505,684,674 | 5,793 | 544 |
| 2018 | 247,895 | 11,331,476,982 | 3,809 | 4,255 | 2018 | 36,087 | 2,596,126,648 | 5,995 | 550 |
| 2019 | 253,697 | 11,963,732,482 | 3,930 | 4,274 | 2019 | 37,164 | 2,684,909,367 | 6,020 | 547 |

| STATE | | | | | LOCAL | | | | |
|-------------|---------------------------|----------------------|----------------------|-------------------------|-------------|---------------------------|----------------------|----------------------|-------------------------|
| Year | Average Annual Employment | Total Wages | Average Monthly Wage | 1st Qtr. Establishments | Year | Average Annual Employment | Total Wages | Average Monthly Wage | 1st Qtr. Establishments |
| 2004 | 60,710 | 2,070,808,737 | 2,842 | 519 | 2004 | 103,381 | 2,825,843,950 | 2,278 | 2,514 |
| 2005 | 62,111 | 2,129,018,252 | 2,856 | 535 | 2005 | 104,944 | 2,929,647,890 | 2,326 | 2,529 |
| 2006 | 62,675 | 2,259,014,955 | 3,004 | 543 | 2006 | 105,949 | 3,071,667,970 | 2,556 | 2,556 |
| 2007 | 63,204 | 2,404,967,949 | 3,171 | 546 | 2007 | 108,140 | 3,304,974,651 | 2,547 | 2,580 |
| 2008 | 64,343 | 2,579,412,400 | 3,341 | 546 | 2008 | 112,034 | 3,580,251,797 | 2,663 | 2,603 |
| 2009 | 64,134 | 2,681,379,661 | 3,484 | 551 | 2009 | 114,208 | 3,716,116,848 | 2,712 | 2,615 |
| 2010 | 64,691 | 2,688,434,507 | 3,463 | 549 | 2010 | 114,653 | 3,669,017,600 | 2,667 | 2,638 |
| 2011 | 66,263 | 2,778,581,679 | 3,494 | 547 | 2011 | 117,893 | 3,778,953,813 | 2,671 | 2,642 |
| 2012 | 68,704 | 2,907,352,832 | 3,526 | 550 | 2012 | 119,198 | 3,791,732,225 | 2,651 | 2,656 |
| 2013 | 71,463 | 3,016,745,886 | 3,518 | 551 | 2013 | 119,913 | 3,901,596,465 | 2,711 | 2,658 |
| 2014 | 74,529 | 3,151,809,756 | 3,524 | 548 | 2014 | 121,823 | 3,970,559,581 | 2,716 | 2,660 |
| 2015 | 76,154 | 3,370,320,834 | 3,688 | 545 | 2015 | 122,515 | 4,077,698,630 | 2,774 | 2,655 |
| 2016 | 78,704 | 3,580,126,055 | 3,791 | 547 | 2016 | 124,636 | 4,252,812,131 | 2,843 | 2,661 |
| 2017 | 81,090 | 3,746,802,883 | 3,850 | 543 | 2017 | 127,166 | 4,474,872,459 | 2,932 | 2,667 |
| 2018 | 82,993 | 3,983,224,528 | 4,000 | 980 | 2018 | 128,815 | 4,752,125,806 | 3,074 | 2,725 |
| 2019 | 85,923 | 4,219,203,591 | 4,092 | 992 | 2019 | 130,610 | 5,059,619,524 | 3,228 | 2,735 |

Source: Utah Department of Workforce Services, Workforce Research & Analysis, Annual Report of Labor Market Information, 2019

**TABLE 20. EMPLOYEES ON NONAGRICULTURAL PAYROLLS
IN UTAH, BY COUNTY , 2014-2019**

| County | 2014 | 2015 | 2016 | 2017 | 2018 | 2019 | % Yearover Change 2018-2019 | |
|--------------------|------------------|------------------|------------------|------------------|------------------|------------------|--------------------------------|-------------|
| | | | | | | | Number | Percent |
| State Total | 1,290,378 | 1,328,140 | 1,377,851 | 1,469,128 | 1,517,423 | 1,559,567 | 42,144 | 2.8% |
| Beaver | 2,324 | 2,268 | 2,379 | 2,273 | 2,390 | 2,346 | -44 | -1.9% |
| Box Elder | 16,950 | 17,496 | 18,506 | 20,101 | 20,838 | 21,443 | 605 | 2.9% |
| Cache | 52,054 | 53,788 | 55,399 | 58,212 | 59,623 | 61,481 | 1,859 | 3.1% |
| Carbon | 8,871 | 8,767 | 8,815 | 8,414 | 8,841 | 8,991 | 151 | 1.7% |
| Daggett | 398 | 401 | 432 | 392 | 391 | 403 | 12 | 3.1% |
| Davis | 110,750 | 114,352 | 118,688 | 126,379 | 130,272 | 133,367 | 3,095 | 2.4% |
| Duchesne | 9,269 | 9,680 | 8,441 | 7,793 | 7,748 | 7,850 | 103 | 1.3% |
| Emery | 3,421 | 3,388 | 3,171 | 3,052 | 3,245 | 3,254 | 9 | 0.3% |
| Garfield | 2,236 | 2,198 | 2,237 | 2,411 | 2,352 | 2,416 | 64 | 2.7% |
| Grand | 4,890 | 5,073 | 5,256 | 5,639 | 5,895 | 6,090 | 196 | 3.3% |
| Iron | 15,305 | 15,995 | 16,450 | 18,133 | 19,161 | 20,478 | 1,317 | 6.9% |
| Juab | 3,278 | 3,243 | 3,385 | 3,424 | 3,575 | 3,696 | 121 | 3.4% |
| Kane | 3,066 | 3,199 | 3,312 | 3,455 | 3,588 | 3,647 | 59 | 1.6% |
| Millard | 3,963 | 4,035 | 4,095 | 4,341 | 4,358 | 4,346 | -12 | -0.3% |
| Morgan | 1,859 | 1,953 | 2,058 | 2,255 | 2,462 | 2,572 | 110 | 4.5% |
| Piute | 248 | 229 | 231 | 256 | 260 | 266 | 7 | 2.5% |
| Rich | 660 | 684 | 714 | 793 | 851 | 863 | 12 | 1.4% |
| Salt Lake | 624,316 | 639,453 | 661,285 | 700,397 | 717,860 | 736,616 | 18,757 | 2.6% |
| San Juan | 4,107 | 4,065 | 4,157 | 4,197 | 4,336 | 4,427 | 90 | 2.1% |
| Sanpete | 7,131 | 7,232 | 7,541 | 7,953 | 8,526 | 8,642 | 116 | 1.4% |
| Sevier | 7,977 | 8,079 | 8,314 | 8,632 | 8,984 | 8,989 | 5 | 0.1% |
| Summit | 23,378 | 24,357 | 25,387 | 26,907 | 27,289 | 28,084 | 795 | 2.9% |
| Tooele | 15,419 | 14,941 | 15,016 | 16,231 | 16,118 | 16,525 | 407 | 2.5% |
| Uintah | 14,591 | 15,059 | 13,902 | 12,499 | 12,849 | 12,994 | 145 | 1.1% |
| Utah | 200,152 | 208,837 | 222,235 | 245,852 | 258,689 | 266,708 | 8,020 | 3.1% |
| Wasatch | 6,747 | 7,230 | 7,720 | 8,734 | 9,410 | 10,250 | 840 | 8.9% |
| Washington | 51,446 | 54,388 | 57,051 | 63,676 | 68,298 | 70,655 | 2,357 | 3.5% |
| Wayne | 917 | 945 | 975 | 1,035 | 1,064 | 1,083 | 19 | 1.8% |
| Weber | 94,659 | 96,806 | 100,696 | 105,693 | 108,152 | 111,083 | 2,931 | 2.7% |

Source: Utah Department of Workforce Services, Workforce Research & Analysis, *Annual Report of Labor Market Information*, 2019

Chart 8

Percent Change in Nonagricultural Employment: 2018 – 2019 Selected Metropolitan Counties

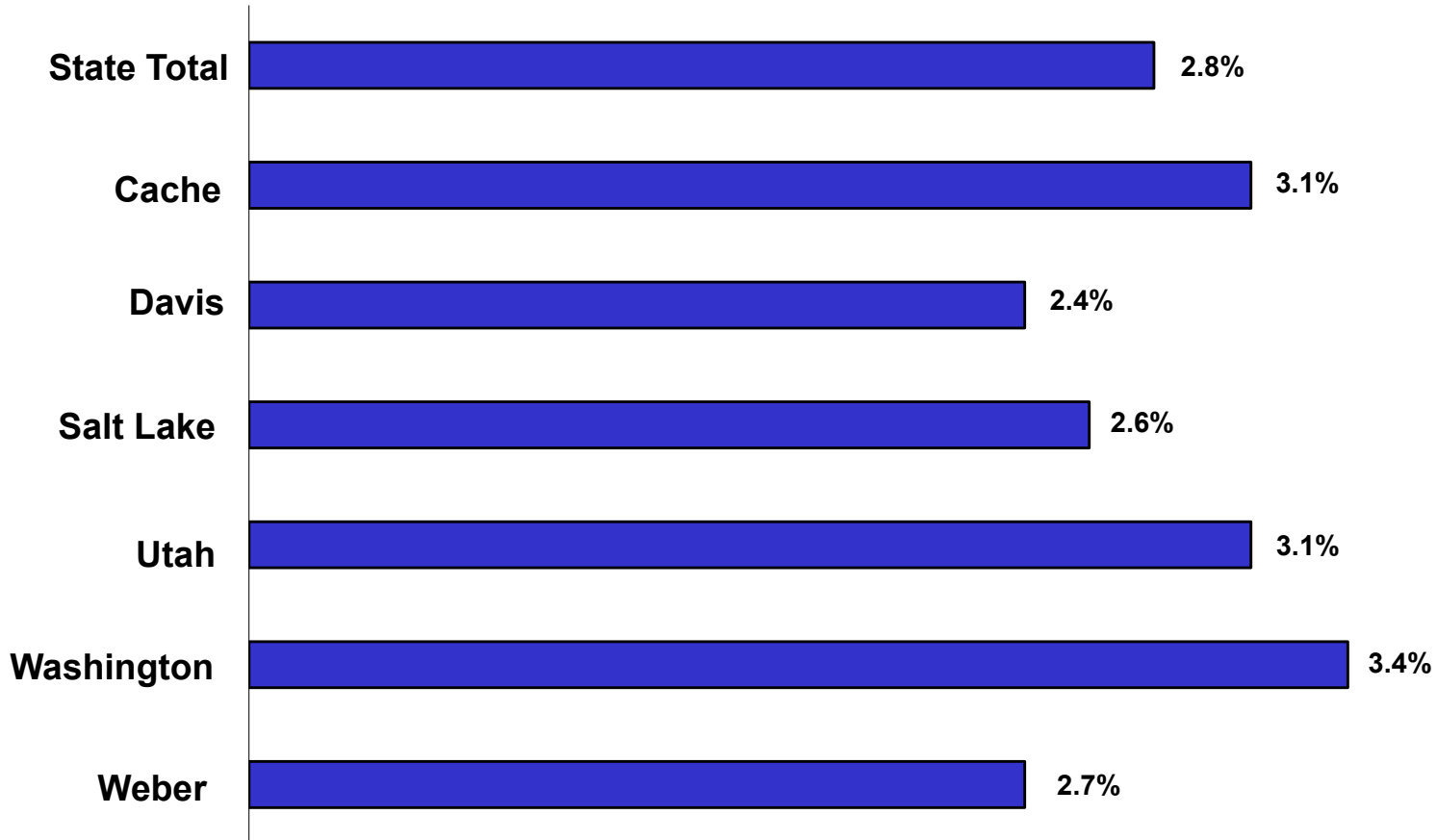
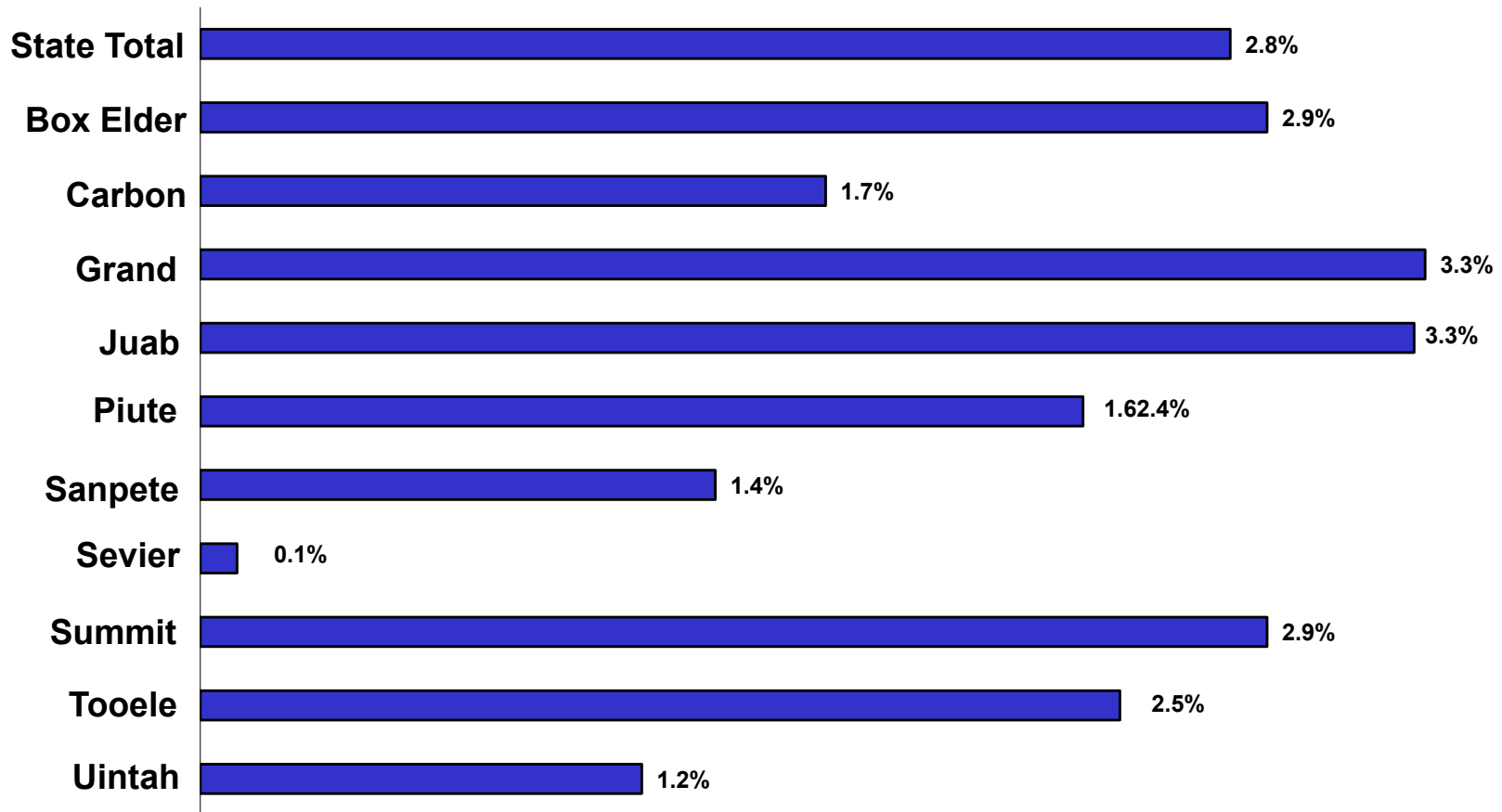

Chart 9

Percent Change in Nonagricultural Employment: 2018– 2019 Selected Nonmetropolitan Counties



Source: Utah Department of Workforce Services, Workforce Research & Analysis, *Annual Report of Labor Market Information, 2019*

**TABLE 21. NONAGRICULTURAL PAYROLL WAGES
IN UTAH, BY COUNTY , 2014-2019**

| County | 2014 | 2015 | 2016 | 2017 | 2018 | 2019 | % Yearover Change 2018-2019 | |
|--------------------|--------------------------|-----------------------|-----------------------|--------------------------|--------------------------|--------------------------|--------------------------------|-------------|
| | | | | | | | Number | Percent |
| State Total | \$ 56,026,207,578 | 59,877,623,285 | 63,418,398,028 | \$ 67,178,764,856 | \$ 72,273,456,429 | \$ 77,717,221,504 | \$5,443,765,075 | 7.5% |
| Beaver | 75,335,624 | 81,170,184 | 76,209,181 | 78,677,126 | 85,636,621 | 80,441,486 | -\$5,195,135 | -6.1% |
| Box Elder | 612,427,945 | 663,065,448 | 723,483,281 | 751,160,362 | 809,347,240 | 869,135,191 | \$59,787,951 | 7.4% |
| Cache | 1,700,964,662 | 1,798,806,193 | 1,896,299,428 | 2,002,735,871 | 2,127,301,766 | 2,284,423,118 | \$157,121,352 | 7.4% |
| Carbon | 341,618,638 | 353,107,025 | 324,356,131 | 324,172,550 | 357,673,549 | 380,430,291 | \$22,756,742 | 6.4% |
| Daggett | 12,912,911 | 14,344,455 | 13,456,638 | 13,362,694 | 12,339,581 | 13,057,297 | \$717,716 | 5.8% |
| Davis | 4,591,035,657 | 4,839,046,391 | 5,184,469,231 | 5,545,167,365 | 5,945,725,764 | 6,280,492,661 | \$334,766,897 | 5.6% |
| Duchesne | 477,014,706 | 393,766,468 | 338,530,499 | 349,552,060 | 351,617,616 | 365,342,754 | \$13,725,138 | 3.9% |
| Emery | 160,429,006 | 138,485,679 | 134,212,142 | 131,635,451 | 144,789,086 | 146,999,708 | \$2,210,622 | 1.5% |
| Garfield | 60,939,019 | 65,295,199 | 67,979,525 | 73,204,282 | 70,749,094 | 79,369,991 | \$8,620,897 | 12.2% |
| Grand | 151,566,510 | 161,651,348 | 168,641,613 | 182,256,504 | 199,423,391 | 212,966,300 | \$13,542,909 | 6.8% |
| Iron | 473,129,284 | 500,905,597 | 538,226,541 | 575,264,064 | 626,646,295 | 687,740,352 | \$61,094,057 | 9.7% |
| Juab | 106,904,327 | 117,060,644 | 121,991,991 | 116,761,221 | 124,390,587 | 132,107,868 | \$7,717,281 | 6.2% |
| Kane | 93,726,427 | 99,444,658 | 106,165,069 | 112,693,723 | 118,023,480 | 124,004,640 | \$5,981,160 | 5.1% |
| Millard | 154,523,084 | 161,817,475 | 169,094,042 | 174,221,595 | 178,034,840 | 183,436,115 | \$5,401,275 | 3.0% |
| Morgan | 70,951,866 | 74,671,902 | 78,117,946 | 88,047,115 | 102,308,948 | 110,939,107 | \$8,630,159 | 8.4% |
| Piute | 5,449,723 | 5,822,081 | 6,044,057 | 7,081,284 | 6,672,652 | 7,227,098 | \$554,446 | 8.3% |
| Rich | 17,240,525 | 18,761,243 | 19,893,015 | 20,746,117 | 22,986,710 | 24,361,991 | \$1,375,281 | 6.0% |
| Salt Lake | 30,474,438,090 | 32,694,061,637 | 34,578,498,876 | 36,453,660,708 | 38,874,833,418 | 41,737,673,251 | \$2,862,839,833 | 7.4% |
| San Juan | 133,827,113 | 145,279,338 | 145,923,374 | 147,238,362 | 153,947,553 | 158,505,365 | \$4,557,812 | 3.0% |
| Sanpete | 194,305,972 | 209,941,463 | 223,772,053 | 232,175,913 | 261,779,832 | 276,986,016 | \$15,206,184 | 5.8% |
| Sevier | 253,722,804 | 272,435,467 | 283,542,146 | 303,688,767 | 333,082,203 | 340,576,412 | \$7,494,209 | 2.2% |
| Summit | 935,456,424 | 1,043,027,765 | 1,097,317,344 | 1,188,533,375 | 1,261,018,434 | 1,347,254,670 | \$86,236,236 | 6.8% |
| Tooele | 642,952,050 | 592,957,209 | 622,378,869 | 651,209,679 | 657,899,424 | 692,590,085 | \$34,690,661 | 5.3% |
| Uintah | 732,891,066 | 633,390,082 | 524,713,936 | 553,032,170 | 572,630,770 | 576,116,447 | \$3,485,677 | 0.6% |
| Utah | 7,936,235,181 | 8,780,689,732 | 9,509,804,181 | 10,255,650,210 | 11,459,983,248 | 12,705,549,560 | \$1,245,566,312 | 10.9% |
| Wasatch | 249,890,337 | 279,480,399 | 304,812,626 | 332,164,186 | 373,625,342 | 453,924,133 | \$80,298,791 | 21.5% |
| Washington | 1,705,995,165 | 1,840,436,044 | 2,060,363,983 | 2,224,805,850 | 2,491,950,046 | 2,647,611,953 | \$155,661,907 | 6.2% |
| Wayne | 26,307,722 | 28,090,173 | 28,553,511 | 31,255,507 | 33,457,770 | 35,745,767 | \$2,287,997 | 6.8% |
| Weber | 3,634,015,740 | 3,870,611,986 | 4,071,546,799 | 4,258,610,745 | 4,515,581,169 | 4,762,211,877 | \$246,630,708 | 5.5% |

Source: Utah Department of Workforce Services, Workforce Research & Analysis, Annual Report of Labor Market Information, 2019

**TABLE 22. AVERAGE MONTHLY NONAGRICULTURAL PAYROLL WAGES
IN UTAH, BY DISTRICT AND COUNTY 2014-2019**

| County | 2014 | 2015 | 2016 | 2017 | 2018 | 2019 | % Yearover Change 2018-2019 | |
|--------------------|-----------------|--------------|--------------|-----------------|-----------------|-----------------|--------------------------------|-------------|
| | | | | | | | Number | Percent |
| State Total | \$ 3,515 | 3,621 | 3,705 | \$ 3,811 | \$ 3,969 | \$ 4,153 | 184 | 4.6% |
| Beaver | 2,768 | 2,843 | 2,795 | 2,884 | 2,986 | 2,858 | -128 | -4.3% |
| Box Elder | 2,917 | 2,986 | 3,054 | 3,114 | 3,237 | 3,378 | 141 | 4.4% |
| Cache | 2,635 | 2,706 | 2,789 | 2,867 | 2,973 | 3,096 | 123 | 4.1% |
| Carbon | 3,247 | 3,338 | 3,221 | 3,211 | 3,371 | 3,526 | 154 | 4.6% |
| Daggett | 2,682 | 2,766 | 2,644 | 2,844 | 2,632 | 2,702 | 70 | 2.7% |
| Davis | 3,346 | 3,398 | 3,561 | 3,656 | 3,803 | 3,924 | 121 | 3.2% |
| Duchesne | 4,106 | 3,888 | 3,699 | 3,738 | 3,782 | 3,878 | 96 | 2.5% |
| Emery | 3,946 | 3,640 | 3,631 | 3,594 | 3,718 | 3,764 | 46 | 1.2% |
| Garfield | 2,311 | 2,433 | 2,469 | 2,531 | 2,507 | 2,738 | 231 | 9.2% |
| Grand | 2,490 | 2,563 | 2,603 | 2,693 | 2,819 | 2,914 | 95 | 3.4% |
| Iron | 2,465 | 2,537 | 2,570 | 2,644 | 2,725 | 2,799 | 73 | 2.7% |
| Juab | 2,747 | 2,882 | 2,949 | 2,842 | 2,900 | 2,979 | 79 | 2.7% |
| Kane | 2,442 | 2,502 | 2,598 | 2,718 | 2,741 | 2,834 | 93 | 3.4% |
| Millard | 3,191 | 3,293 | 3,384 | 3,344 | 3,404 | 3,517 | 113 | 3.3% |
| Morgan | 3,027 | 3,024 | 3,061 | 3,254 | 3,463 | 3,594 | 131 | 3.8% |
| Piute | 1,984 | 2,100 | 2,210 | 2,307 | 2,141 | 2,261 | 121 | 5.6% |
| Rich | 2,102 | 2,189 | 2,181 | 2,179 | 2,251 | 2,352 | 101 | 4.5% |
| Salt Lake | 3,971 | 4,120 | 4,211 | 4,337 | 4,513 | 4,722 | 209 | 4.6% |
| San Juan | 2,744 | 2,912 | 2,937 | 2,923 | 2,958 | 2,984 | 26 | 0.9% |
| Sanpete | 2,239 | 2,320 | 2,385 | 2,433 | 2,559 | 2,671 | 112 | 4.4% |
| Sevier | 2,617 | 2,731 | 2,817 | 2,932 | 3,090 | 3,157 | 68 | 2.2% |
| Summit | 3,200 | 3,424 | 3,454 | 3,681 | 3,851 | 3,998 | 147 | 3.8% |
| Tooele | 3,586 | 3,291 | 3,281 | 3,343 | 3,401 | 3,493 | 91 | 2.7% |
| Uintah | 4,056 | 3,797 | 3,520 | 3,687 | 3,714 | 3,695 | -19 | -0.5% |
| Utah | 3,167 | 3,293 | 3,381 | 3,476 | 3,692 | 3,970 | 278 | 7.5% |
| Wasatch | 2,880 | 3,017 | 3,105 | 3,169 | 3,309 | 3,691 | 382 | 11.5% |
| Washington | 2,614 | 2,688 | 2,818 | 2,912 | 3,041 | 3,123 | 82 | 2.7% |
| Wayne | 2,320 | 2,401 | 2,372 | 2,517 | 2,621 | 2,752 | 131 | 5.0% |
| Weber | 3,128 | 3,203 | 3,266 | 3,358 | 3,479 | 3,573 | 94 | 2.7% |

Source: Utah Department of Workforce Services, Workforce Research & Analysis, *Annual Report of Labor Market Information, 2019*

**TABLE 23. FIRST QUARTER ESTABLISHMENTS
IN UTAH, BY COUNTY, 2014-2019**

| County | 2014 | 2015 | 2016 | 2017 | 2018 | 2019 | % Yearover Change 2018-2019 | |
|--------------------|---------------|---------------|---------------|---------------|---------------|----------------|--------------------------------|-------------|
| | | | | | | | Number | Percent |
| State Total | 87,549 | 90,442 | 93,168 | 95,647 | 99,869 | 104,580 | 4,711 | 4.7% |
| Beaver | 215 | 212 | 218 | 221 | 222 | 227 | 5 | 2.3% |
| Box Elder | 1,197 | 1,214 | 1,257 | 1,292 | 1,353 | 1,392 | 39 | 2.9% |
| Cache | 3,225 | 3,321 | 3,410 | 3,515 | 3,609 | 3,669 | 60 | 1.7% |
| Carbon | 645 | 632 | 638 | 622 | 635 | 615 | -20 | -3.1% |
| Daggett | 53 | 54 | 54 | 56 | 52 | 50 | -2 | -3.8% |
| Davis | 7,522 | 7,696 | 7,906 | 8,105 | 8,518 | 8,753 | 235 | 2.8% |
| Duchesne | 864 | 872 | 816 | 760 | 776 | 801 | 25 | 3.2% |
| Emery | 248 | 242 | 251 | 240 | 257 | 260 | 3 | 1.2% |
| Garfield | 238 | 241 | 246 | 249 | 243 | 258 | 15 | 6.2% |
| Grand | 545 | 550 | 544 | 543 | 571 | 600 | 29 | 5.1% |
| Iron | 1,396 | 1,399 | 1,451 | 1,519 | 1,606 | 1,687 | 81 | 5.0% |
| Juab | 269 | 269 | 269 | 271 | 288 | 299 | 11 | 3.8% |
| Kane | 317 | 312 | 323 | 321 | 328 | 344 | 16 | 4.9% |
| Millard | 350 | 354 | 356 | 364 | 372 | 381 | 9 | 2.4% |
| Morgan | 279 | 288 | 308 | 322 | 351 | 358 | 7 | 2.0% |
| Piute | 46 | 47 | 46 | 50 | 48 | 49 | 1 | 2.1% |
| Rich | 121 | 120 | 121 | 129 | 133 | 128 | -5 | -3.8% |
| Salt Lake | 38,996 | 40,547 | 41,875 | 42,719 | 44,376 | 46,767 | 2,391 | 5.4% |
| San Juan | 342 | 345 | 337 | 328 | 347 | 356 | 9 | 2.6% |
| Sanpete | 544 | 562 | 572 | 601 | 630 | 628 | -2 | -0.3% |
| Sevier | 641 | 655 | 655 | 650 | 699 | 706 | 7 | 1.0% |
| Summit | 2,465 | 2,549 | 2,630 | 2,709 | 2,826 | 2,912 | 86 | 3.0% |
| Tooele | 1,022 | 1,035 | 1,062 | 1,070 | 1,138 | 1,179 | 41 | 3.6% |
| Uintah | 1,303 | 1,316 | 1,260 | 1,195 | 1,226 | 1,248 | 22 | 1.8% |
| Utah | 13,366 | 13,969 | 14,530 | 15,262 | 16,153 | 17,207 | 1,054 | 6.5% |
| Wasatch | 891 | 932 | 968 | 1,048 | 1,124 | 1,193 | 69 | 6.1% |
| Washington | 4,783 | 4,988 | 5,183 | 5,497 | 5,776 | 6,110 | 334 | 5.8% |
| Wayne | 125 | 126 | 123 | 130 | 136 | 145 | 9 | 6.6% |
| Weber | 5,541 | 5,592 | 5,756 | 5,859 | 6,076 | 6,258 | 182 | 3.0% |

Source: Utah Department of Workforce Services, Workforce Research & Analysis, *Annual Report of Labor Market Information, 2019*

**TABLE 24. NONAGRICULTURAL EMPLOYMENT IN UTAH BY COMMUNITY
2009-2019, SALT LAKE COUNTY**

| | 2009 | 2010 | 2011 | 2012 | 2013 | 2014 | 2015 | 2016 | 2017 | 2018 |
|-----------------------------------|----------------|----------------|----------------|----------------|----------------|----------------|----------------|----------------|----------------|----------------|
| SALT LAKE COUNTY 1/ | 573,449 | 571,511 | 583,002 | 603,930 | 624,316 | 639,453 | 661,285 | 684,282 | 700,397 | 717,860 |
| Bluffdale | 2,382 | 2,346 | 2,607 | 2,947 | 3,085 | 3,204 | 3,321 | 3,425 | 3,688 | 4,742 |
| Canyon Rim 3/ | 1,801 | 1,985 | 1,792 | 1,275 | 74 | 71 | N/A | N/A | N/A | N/A |
| Cottonwood Heights | 6,051 | 6,220 | 6,539 | 13,012 | 18,943 | 19,093 | 19,948 | 21,238 | 22,760 | 22,322 |
| Cottonwood West | 7,575 | 7,090 | 7,147 | 5,338 | 255 | 232 | 224 | 240 | 187 | 186 |
| Draper | 21,437 | 20,813 | 23,082 | 24,430 | 25,602 | 28,276 | 31,339 | 33,410 | 35,001 | 38,394 |
| East Millcreek 3/ | 4,154 | 3,927 | 3,983 | 3,009 | 129 | 100 | N/A | N/A | N/A | N/A |
| Granite | 156 | 136 | 125 | 140 | 225 | 262 | 260 | 3,243 | 200 | 163 |
| Herriman | 1,276 | 1,287 | 1,627 | 1,948 | 2,114 | 2,493 | 2,864 | 2,864 | 3,720 | 4,593 |
| Holladay | 3,583 | 3,466 | 3,601 | 5,448 | 8,189 | 8,430 | 10,012 | 10,708 | 9,404 | 9,502 |
| Kearns | 3,650 | 3,638 | 3,543 | 3,469 | 3,322 | 3,433 | 3,490 | 3,490 | 3,621 | 3,742 |
| Little Cottonwood Creek Valley 3/ | 1,340 | 1,295 | 1,281 | 1,038 | 450 | 167 | N/A | N/A | N/A | N/A |
| Magna | 5,647 | 5,228 | 5,152 | 3,215 | 3,021 | 3,543 | 3,720 | 3,685 | 3,256 | 3,258 |
| Midvale | 12,329 | 12,543 | 13,485 | 14,036 | 14,558 | 15,287 | 14,763 | 15,729 | 16,747 | 16,824 |
| Millcreek | 19,578 | 19,701 | 19,806 | 22,393 | 27,799 | 27,349 | 27,698 | 29,250 | 29,065 | 29,283 |
| Mt Olympus 3/ | 1,057 | 1,054 | 1,046 | 764 | N/A | N/A | N/A | N/A | N/A | N/A |
| Murray | 42,599 | 42,313 | 40,435 | 41,637 | 44,793 | 47,525 | 47,632 | 46,755 | 47,061 | 47,878 |
| Oquirrh 3/ | 191 | 202 | 201 | 140 | 23 | 21 | N/A | N/A | N/A | N/A |
| Riverton | 6,843 | 7,146 | 8,141 | 8,689 | 9,035 | 9,394 | 9,936 | 10,419 | 10,647 | 10,865 |
| Salt Lake City 2/ | 234,499 | 235,404 | 239,967 | 242,389 | 245,103 | 239,627 | 246,935 | 262,867 | 247,527 | 282,436 |
| Sandy | 40,415 | 39,953 | 40,560 | 41,746 | 43,410 | 46,824 | 48,776 | 49,835 | 50,174 | 51,313 |
| South Jordan | 15,515 | 15,875 | 17,291 | 19,390 | 22,012 | 23,408 | 25,072 | 27,563 | 29,171 | 30,396 |
| South Salt Lake | 33,879 | 32,960 | 32,939 | 35,208 | 35,148 | 46,207 | 47,680 | 40,957 | 34,970 | 35,823 |
| Taylorsville | 16,698 | 16,653 | 17,093 | 18,073 | 20,816 | 18,968 | 18,701 | 18,599 | 19,427 | 19,780 |
| West Jordan | 26,237 | 25,818 | 26,984 | 28,764 | 30,585 | 30,735 | 31,049 | 32,770 | 34,266 | 35,597 |
| West Valley | 64,386 | 64,331 | 64,439 | 65,227 | 65,370 | 64,557 | 67,539 | 69,420 | 70,599 | 70,557 |
| White City | 171 | 126 | 137 | 205 | 252 | 249 | 328 | 353 | 327 | 323 |

1/ Due to disclosure issues, cities will not add up to county total.

2/ Salt Lake City includes Downtown, East Side, Avenues, University, East Bench, Sugar House, South State and various other areas, and therefore, will not add to County total.

3/ Data no longer available due to change in geographical collection of data

Source: Utah Department of Workforce Services, Workforce Research & Analysis, *Annual Report of Labor Market Information, 2019*

**TABLE 24. NONAGRICULTURAL EMPLOYMENT IN UTAH BY COMMUNITY
2009-2019, DAVIS COUNTY**

| | 2009 | 2010 | 2011 | 2012 | 2013 | 2014 | 2015 | 2016 | 2017 | 2018 |
|------------------------|---------------|----------------|----------------|----------------|----------------|----------------|----------------|----------------|----------------|----------------|
| DAVIS COUNTY 1/ | 99,912 | 100,374 | 105,136 | 108,006 | 110,750 | 114,352 | 118,688 | 121,314 | 126,379 | 130,272 |
| North Davis | 62,487 | 63,156 | 66,182 | 62,647 | 63,529 | 65,305 | 67,791 | 68,496 | 71,102 | 70,580 |
| Clearfield | 26,950 | 27,788 | 28,766 | 18,528 | 18,655 | 18,576 | 18,886 | 18,783 | 19,070 | 19,112 |
| Clinton | 2,188 | 2,300 | 2,389 | 2,703 | 2,786 | 2,824 | 2,961 | 3,031 | 3,238 | 3,000 |
| Fruit Heights | 259 | 232 | 299 | 422 | 418 | 403 | 399 | 358 | 464 | 517 |
| Kaysville | 6,225 | 6,216 | 6,614 | 9,098 | 9,019 | 9,103 | 9,540 | 10,021 | 10,494 | 10,632 |
| Layton | 21,998 | 21,858 | 23,008 | 25,366 | 26,038 | 27,506 | 28,719 | 28,601 | 30,101 | 29,376 |
| So Weber | 458 | 421 | 415 | 540 | 528 | 532 | 531 | 572 | 545 | 565 |
| Sunset | 1,054 | 1,027 | 994 | 1,375 | 1,348 | 1,311 | 1,323 | 1,415 | 1,452 | 1,318 |
| Syracuse | 2,973 | 2,924 | 3,243 | 3,909 | 3,954 | 4,198 | 4,505 | 4,637 | 4,657 | 4,640 |
| West Point | 382 | 390 | 454 | 706 | 783 | 852 | 927 | 1,078 | 1,081 | 1,420 |
| South Davis | 37,435 | 37,242 | 38,964 | 45,349 | 47,222 | 49,015 | 50,874 | 52,814 | 55,274 | 59,460 |
| Bountiful | 11,045 | 10,781 | 10,838 | 12,978 | 14,230 | 14,480 | 14,237 | 14,057 | 14,418 | 13,814 |
| Centerville | 5,289 | 5,288 | 5,284 | 5,826 | 6,096 | 6,214 | 6,500 | 6,492 | 6,887 | 6,593 |
| Farmington | 5,972 | 6,157 | 6,892 | 9,585 | 9,392 | 10,225 | 10,414 | 11,521 | 14,387 | 15,225 |
| North Salt Lake | 9,064 | 9,042 | 9,796 | 10,920 | 11,837 | 12,154 | 13,458 | 14,265 | 16,094 | 15,973 |
| West Bountiful | 2,721 | 2,793 | 2,755 | 2,473 | 2,083 | 2,058 | 2,114 | 1,986 | 2,190 | 2,197 |
| Woods Cross | 3,344 | 3,181 | 3,399 | 3,567 | 3,584 | 3,884 | 4,151 | 4,493 | 1,298 | 5,658 |

1/ Due to disclosure issues, cities will not add up to county total.

Source: Utah Department of Workforce Services, Workforce Research & Analysis, *Annual Report of Labor Market Information, 2019*

**TABLE 24. NONAGRICULTURAL EMPLOYMENT IN UTAH BY COMMUNITY
2009-2019, UTAH COUNTY**

| | 2009 | 2010 | 2011 | 2012 | 2013 | 2014 | 2015 | 2016 | 2017 | 2018 |
|----------------------------|----------------|----------------|----------------|----------------|----------------|----------------|----------------|----------------|----------------|----------------|
| UTAH COUNTY 1/ | 175,387 | 174,642 | 181,044 | 190,110 | 200,152 | 208,837 | 222,235 | 234,422 | 245,852 | 258,689 |
| Alpine | 1,288 | 1,203 | 1,264 | 1,413 | 1,567 | 1,623 | 1,723 | 1,771 | 2,245 | 2,803 |
| American Fork | 15,157 | 14,822 | 15,724 | 16,547 | 17,749 | 19,791 | 20,407 | 21,602 | 1,223 | 22,933 |
| Cedar Hills | 751 | 696 | 713 | 755 | 762 | 812 | 1,581 | 1,751 | 959 | 1,044 |
| Eagle Mountain | 850 | 853 | 925 | 1,025 | 1,398 | 1,733 | 1,848 | 1,804 | 2,067 | 2,322 |
| Elk Ridge & Woodland Hills | 288 | 239 | 268 | 339 | 319 | 341 | 391 | 370 | 465 | 528 |
| Genola | 104 | 115 | 130 | 153 | 214 | 193 | 167 | 192 | 212 | 280 |
| Highland | 2,056 | 2,238 | 2,404 | 2,759 | 2,887 | 2,662 | 2,873 | 2,987 | 2,918 | 2,848 |
| Lehi | 12,005 | 12,210 | 13,247 | 15,206 | 17,201 | 19,628 | 24,908 | 27,715 | 31,702 | 35,514 |
| Lindon | 8,255 | 7,946 | 8,183 | 8,001 | 8,874 | 9,266 | 10,668 | 10,924 | 11,285 | 12,432 |
| Mapleton | 1,074 | 1,112 | 1,210 | 1,318 | 1,325 | 1,416 | 1,572 | 1,815 | 1,968 | 2,094 |
| Orem | 42,903 | 43,205 | 46,161 | 47,128 | 48,688 | 48,234 | 48,234 | 50,191 | 51,244 | 53,493 |
| Payson | 5,162 | 5,364 | 5,390 | 5,553 | 5,848 | 6,360 | 6,308 | 6,623 | 6,768 | 7,177 |
| Pleasant Grove | 6,099 | 5,710 | 5,939 | 6,052 | 6,821 | 7,307 | 9,121 | 9,743 | 10,611 | 12,253 |
| Provo | 55,663 | 56,065 | 56,462 | 58,486 | 60,072 | 61,606 | 62,689 | 65,656 | 67,653 | 68,018 |
| Salem | 1,334 | 1,268 | 1,250 | 1,429 | 1,470 | 1,473 | 1,761 | 1,793 | 1,873 | 2,039 |
| Santaquin | 724 | 692 | 729 | 777 | 835 | 944 | 1,077 | 1,079 | 1,170 | 1,159 |
| Saratoga Springs | 850 | 919 | 932 | 1,630 | 2,117 | 2,417 | 2,733 | 3,528 | 3,930 | 4,328 |
| Spanish Fork | 9,967 | 9,523 | 9,642 | 10,676 | 10,853 | 11,598 | 12,492 | 12,956 | 13,481 | 14,317 |
| Springville | 10,858 | 10,464 | 10,470 | 10,863 | 11,152 | 11,433 | 11,685 | 11,921 | 12,391 | 13,107 |

1/ Due to disclosure issues, cities will not add up to county total.

Source: Utah Department of Workforce Services, Workforce Research & Analysis, *Annual Report of Labor Market Information, 2019*

**TABLE 24. NONAGRICULTURAL EMPLOYMENT IN UTAH BY COMMUNITY
2009-2019, WEBER COUNTY**

| | 2009 | 2010 | 2011 | 2012 | 2013 | 2014 | 2015 | 2016 | 2017 | 2018 |
|------------------------|---------------|---------------|---------------|---------------|---------------|---------------|----------------|----------------|----------------|----------------|
| WEBER COUNTY 1/ | 91,003 | 89,682 | 90,116 | 91,873 | 94,659 | 94,659 | 100,696 | 103,890 | 105,694 | 108,152 |
| Farr West | 2,797 | 2,933 | 3,094 | 3,067 | 2,793 | 2,798 | 3,003 | 3,175 | 3,408 | 3,510 |
| Harrisville | 879 | 855 | 822 | 1,038 | 1,182 | 1,215 | 1,371 | 1,771 | 1,684 | 1,799 |
| Hooper | 662 | 641 | 550 | 530 | 544 | 633 | 667 | 702 | 683 | 781 |
| Huntsville | 507 | 543 | 507 | 201 | 197 | 146 | 153 | 152 | 128 | 126 |
| Marriott-Slaterville | 844 | 843 | 963 | 1,004 | 1,029 | 1,207 | 1,456 | 1,586 | 1,893 | 2,249 |
| North Ogden | 2,203 | 2,181 | 2,104 | 2,091 | 2,067 | 2,040 | 2,201 | 2,478 | 2,536 | 2,880 |
| Ogden | 56,769 | 56,369 | 56,342 | 56,650 | 58,608 | 59,901 | 61,734 | 62,946 | 62,668 | 63,071 |
| Plain City | 370 | 362 | 354 | 440 | 524 | 573 | 629 | 653 | 727 | 833 |
| Pleasant View | 1,242 | 1,262 | 1,322 | 1,627 | 1,803 | 1,863 | 1,951 | 2,082 | 2,207 | 2,330 |
| Riverdale | 6,283 | 6,053 | 6,075 | 6,176 | 6,267 | 6,267 | 6,676 | 7,391 | 7,698 | 8,120 |
| Roy | 5,887 | 5,454 | 5,630 | 5,652 | 5,979 | 6,007 | 6,313 | 6,249 | 7,096 | 7,097 |
| South Ogden | 5,897 | 5,608 | 5,688 | 6,164 | 6,463 | 6,633 | 6,905 | 6,885 | 6,996 | 7,210 |
| Uintah | 122 | 114 | 127 | 201 | 252 | 277 | 289 | 299 | 316 | 316 |
| Washington Terrace | 3,721 | 3,716 | 3,633 | 3,474 | 3,340 | 3,506 | 3,506 | 3,613 | 3,660 | 3,696 |
| West Haven | 2,820 | 2,746 | 2,905 | 3,556 | 3,610 | 3,740 | 3,840 | 3,906 | 3,997 | 4,134 |

1/ Due to disclosure issues, cities will not add up to county total.

Source: Utah Department of Workforce Services, Workforce Research & Analysis, *Annual Report of Labor Market Information, 2019*

**TABLE 24. NONAGRICULTURAL EMPLOYMENT IN UTAH BY COMMUNITY
2009-2019, CACHE COUNTY**

| | 2009 | 2010 | 2011 | 2012 | 2013 | 2014 | 2015 | 2016 | 2017 | 2018 |
|------------------------|---------------|---------------|---------------|---------------|---------------|---------------|---------------|---------------|---------------|---------------|
| CACHE COUNTY 1/ | 49,032 | 49,667 | 50,359 | 51,173 | 52,056 | 53,788 | 55,399 | 56,659 | 58,212 | 59,623 |
| Hyde Park | 996 | 1,023 | 976 | 1,146 | 1,224 | 1,358 | 1,417 | 1,538 | 1,571 | 1,441 |
| Hyrum & Paradise | 3,024 | 2,962 | 3,072 | 3,421 | 3,518 | 3,611 | 3,570 | 3,628 | 3,896 | 3,393 |
| Lewiston & Cove | 872 | 825 | 794 | 961 | 974 | 990 | 988 | 958 | 1,014 | 839 |
| Logan | 36,619 | 36,810 | 38,133 | 36,601 | 37,121 | 38,138 | 38,843 | 39,336 | 39,625 | 36,963 |
| Millville & Nibley | 858 | 850 | 891 | 1,142 | 1,433 | 1,609 | 1,828 | 1,760 | 2,114 | 7,931 |
| Providence & River Hgt | 2,185 | 2,244 | 2,187 | 2,581 | 2,309 | 2,270 | 2,348 | 2,700 | 3,045 | 2,978 |
| Richmond | 1,269 | 1,270 | 1,262 | 1,625 | 1,678 | 1,742 | 1,794 | 1,935 | 2,056 | 1,763 |
| Smithfield & Amalga | 2,411 | 2,913 | 2,263 | 2,701 | 2,792 | 3,035 | 3,595 | 3,821 | 3,908 | 3,536 |
| Wellsville | 798 | 773 | 779 | 996 | 1,008 | 1,035 | 1,015 | 982 | 983 | 779 |

1/ Due to disclosure issues, cities will not add up to county total.

Source: Utah Department of Workforce Services, Workforce Research & Analysis, *Annual Report of Labor Market Information, 2019*

**TABLE 24. NONAGRICULTURAL EMPLOYMENT IN UTAH BY COMMUNITY
2009-2019, WASHINGTON COUNTY**

| | 2009 | 2010 | 2011 | 2012 | 2013 | 2014 | 2015 | 2016 | 2017 | 2018 |
|-----------------------------|---------------|---------------|---------------|---------------|---------------|---------------|---------------|---------------|---------------|---------------|
| WASHINGTON COUNTY 1/ | 46,995 | 45,775 | 46,519 | 48,916 | 51,446 | 54,388 | 57,051 | 60,935 | 63,674 | 68,299 |
| Hildale | 419 | 457 | 432 | 451 | 258 | 436 | 520 | 622 | 645 | 644 |
| Hurricane | 4,204 | 4,032 | 4,077 | 4,544 | 4,776 | 4,737 | 4,939 | 5,496 | 6,136 | 6,907 |
| Ivins | 1,110 | 1,004 | 1,194 | 1,250 | 1,287 | 1,426 | 1,525 | 1,583 | 1,656 | 1,779 |
| LaVerkin & Toquerville | 684 | 628 | 623 | 601 | 622 | 574 | 662 | 736 | 870 | 846 |
| Leeds | 147 | 131 | 139 | 111 | 79 | 75 | 107 | 122 | 143 | 158 |
| Santa Clara | 2,148 | 2,262 | 1,810 | 677 | 643 | 745 | 692 | 756 | 696 | 1,049 |
| Springdale | 1,179 | 1,116 | 1,159 | 1,181 | 1,291 | 1,329 | 1,432 | 1,554 | 1,579 | 1,516 |
| St George | 33,337 | 33,134 | 33,939 | 36,772 | 38,453 | 40,084 | 42,547 | 45,216 | 46,537 | 49,447 |
| Washington | 3,766 | 3,011 | 3,146 | 3,330 | 4,036 | 4,983 | 4,627 | 4,852 | 5,414 | 5,952 |

1/ Due to disclosure issues, cities will not add up to county total.

Source: Utah Department of Workforce Services, Workforce Research & Analysis, *Annual Report of Labor Market Information, 2019*

TABLE 25. NONAGRICULTURAL EMPLOYMENT IN SELECTED RURAL CITIES IN UTAH, 2014-2019

| Cities | 2014 | 2015 | 2016 | 2017 | 2018 | 2019 | Cities | 2014 | 2015 | 2016 | 2017 | 2018 | 2019 |
|--------------|--------|--------|--------|--------|--------|--------|--------------|--------|--------|--------|--------|--------|--------|
| Beaver | 1,405 | 1,437 | 1,461 | 1,481 | 1,524 | 1,495 | Moab | 4,022 | 4,161 | 4,224 | 4,471 | 4,498 | 4,646 |
| Blanding | 1,458 | 1,424 | 1,426 | 1,478 | 1,522 | 1,527 | Monticello | 1,310 | 1,233 | 1,020 | 845 | 834 | 823 |
| Brigham City | 8,135 | 8,740 | 9,244 | 9,479 | 9,693 | 9,899 | Morgan | 1,017 | 1,071 | 1,119 | 1,223 | 1,309 | 1,297 |
| Cedar City | 12,372 | 12,630 | 12,862 | 13,832 | 14,611 | 15,574 | Mt. Pleasant | 1,108 | 1,199 | 1,259 | 1,352 | 1,439 | 11,492 |
| Coalville | 535 | 548 | 537 | 545 | 595 | 586 | Nephi | 2,243 | 2,258 | 2,304 | 2,408 | 2,513 | 2,615 |
| Delta | 1,869 | 2,008 | 2,013 | 2,104 | 2,114 | 2,114 | Panguitch | 673 | 624 | 564 | 593 | 542 | 589 |
| Duchesne | 1,034 | 938 | 852 | 1,001 | 998 | 994 | Park City | 11,657 | 11,833 | 12,467 | 12,560 | 11,097 | 11,279 |
| Ephraim | 1,983 | 1,889 | 1,902 | 1,919 | 1,932 | 1,989 | Price | 5,500 | 5,806 | 5,679 | 5,547 | 5,619 | 5,630 |
| Fillmore | 1,107 | 1,133 | 1,185 | 1,216 | 1,297 | 1,297 | Richfield | 4,053 | 4,241 | 4,313 | 4,526 | 4,925 | 4,924 |
| Grantsville | 1,051 | 998 | 1,280 | 1,285 | 1,231 | 1,224 | Roosevelt | 4,092 | 3,774 | 3,281 | 3,724 | 3,744 | 3,708 |
| Gunnison | 1,243 | 1,183 | 1,321 | 1,335 | 1,693 | 1,721 | Salina | 1,742 | 1,806 | 1,381 | 1,976 | 1,883 | 1,897 |
| Heber City | 4,742 | 3,713 | 5,259 | 5,586 | 6,080 | 6,693 | Summit Park | 1,698 | 1,737 | 1,831 | 1,864 | 1,929 | 2,081 |
| Helper | 240 | 330 | 220 | 301 | 334 | 366 | Tooele | 7,634 | 7,701 | 8,066 | 8,260 | 8,409 | 8,641 |
| Kamas | 869 | 913 | 788 | 1,067 | 1,167 | 1,190 | Tremonton | 3,622 | 3,687 | 3,737 | 3,993 | 4,126 | 4,300 |
| Kanab | 1,588 | 1,646 | 1,632 | 1,801 | 1,900 | 1,950 | Vernal | 8,649 | 8,177 | 7,508 | 7,112 | 7,285 | 7,295 |
| Manti | 679 | 702 | 683 | 720 | 752 | 748 | Wendover | 371 | 373 | 357 | 369 | 306 | 331 |

Source: Utah Department of Workforce Services, Workforce Research & Analysis, *Annual Report of Labor Market Information, 2019*

Utah

Nonagricultural Employment for Selected
Non-Wasatch Front Counties in Utah, 2019

◆ City

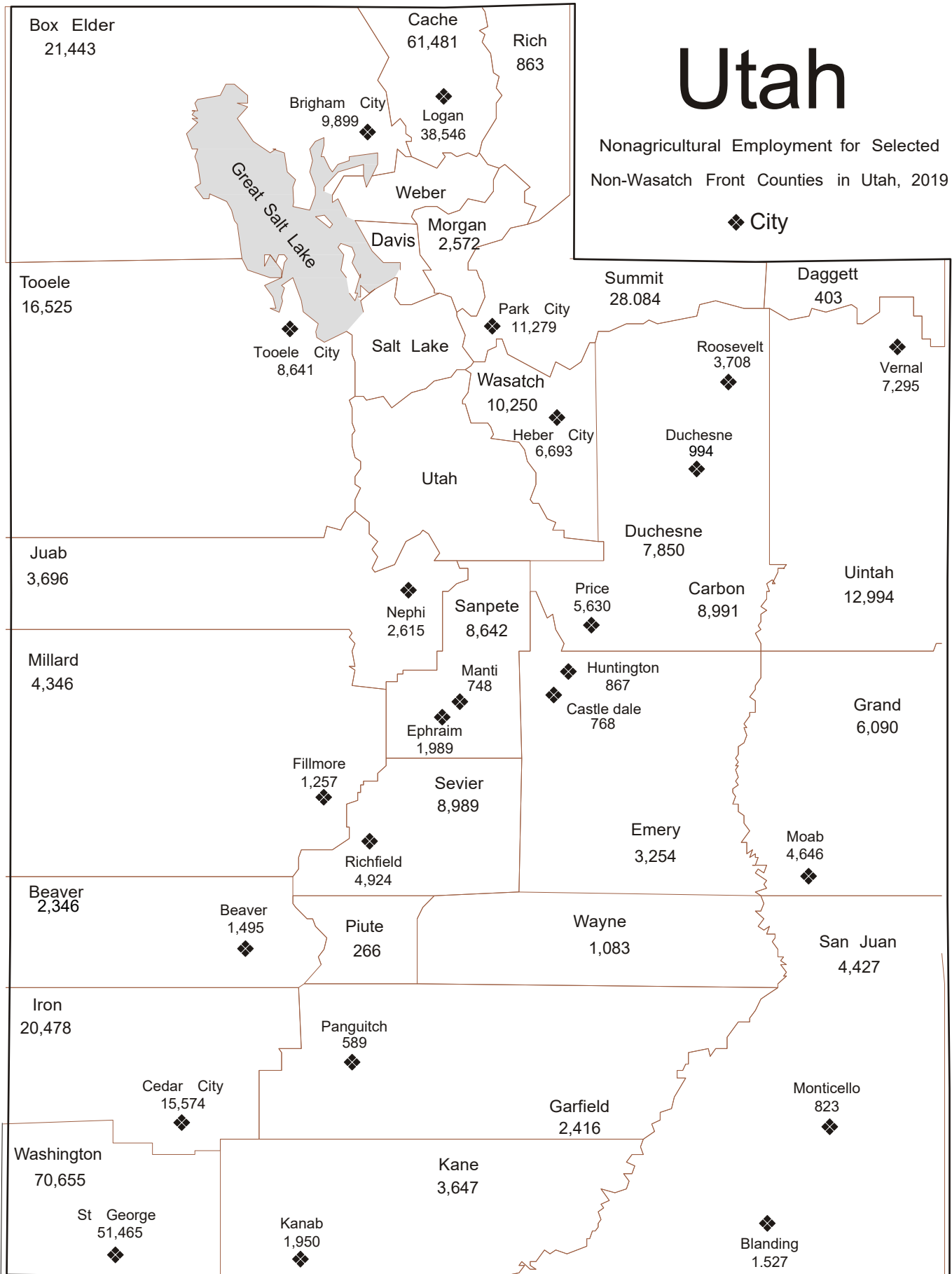

**TABLE 26. UTAH CIVILIAN LABOR FORCE AND COMPONENTS
1960 TO 2019**

| Year | Labor Force | Total Employed | Unemployment Number | Rate | U.S. Rate | Year | Labor Force | Total Employed | Unemployment Number | Rate | U.S. Rate |
|------|-------------|----------------|---------------------|------|-----------|-------|-------------|----------------|---------------------|------|-----------|
| 1960 | 324,300 | 308,800 | 15,500 | 4.8 | 5.5 | 1990 | 820,436 | 784,050 | 36,386 | 4.4 | 5.6 |
| 1961 | 335,400 | 317,500 | 17,900 | 5.3 | 6.7 | 1991 | 851,100 | 810,806 | 40,294 | 4.7 | 6.8 |
| 1962 | 348,100 | 331,200 | 16,900 | 4.9 | 5.5 | 1992 | 889,272 | 845,398 | 43,874 | 4.9 | 7.5 |
| 1963 | 355,600 | 336,500 | 19,100 | 5.4 | 5.7 | 1993 | 931,787 | 892,956 | 38,831 | 4.2 | 6.9 |
| 1964 | 358,400 | 339,400 | 21,600 | 6.0 | 5.2 | 1994 | 983,265 | 945,389 | 37,876 | 3.9 | 6.1 |
| 1965 | 361,400 | 339,400 | 22,000 | 6.1 | 4.5 | 1995 | 1,014,959 | 979,367 | 35,592 | 3.5 | 5.6 |
| 1966 | 372,700 | 354,600 | 18,100 | 4.9 | 3.8 | 1996 | 1,040,493 | 1,004,347 | 36,146 | 3.5 | 5.4 |
| 1967 | 385,300 | 365,400 | 19,900 | 5.2 | 3.8 | 1997 | 1,068,279 | 1,034,429 | 33,850 | 3.2 | 4.9 |
| 1968 | 393,100 | 371,800 | 21,300 | 5.4 | 3.6 | 1998 | 1,101,973 | 1,061,282 | 40,691 | 3.7 | 4.5 |
| 1969 | 403,300 | 382,400 | 20,900 | 5.2 | 3.5 | 1999 | 1,120,591 | 1,080,441 | 40,150 | 3.6 | 4.2 |
| 1970 | 414,200 | 389,000 | 25,200 | 6.1 | 4.9 | 2000 | 1,136,036 | 1,097,915 | 38,121 | 3.4 | 4.0 |
| 1971 | 431,000 | 402,500 | 28,500 | 6.6 | 5.9 | 2001 | 1,159,433 | 1,108,547 | 50,886 | 4.4 | 4.7 |
| 1972 | 453,700 | 425,300 | 28,400 | 6.3 | 5.6 | 2002 | 1,181,691 | 1,113,645 | 68,046 | 5.8 | 5.8 |
| 1973 | 477,100 | 449,500 | 27,600 | 5.8 | 4.9 | 2003 | 1,207,436 | 1,139,129 | 68,307 | 5.7 | 6.0 |
| 1974 | 499,100 | 468,600 | 30,500 | 6.1 | 5.6 | 2004 | 1,242,004 | 1,179,142 | 62,862 | 5.1 | 5.5 |
| 1975 | 497,800 | 465,500 | 32,300 | 6.5 | 8.5 | 2005 | 1,283,626 | 1,230,451 | 53,175 | 4.1 | 5.1 |
| 1976 | 528,000 | 498,000 | 30,000 | 5.7 | 7.7 | 2006 | 1,318,450 | 1,279,328 | 39,122 | 3.0 | 4.6 |
| 1977 | 548,000 | 519,000 | 29,000 | 5.3 | 7.1 | 2007 | 1,359,129 | 1,324,060 | 35,069 | 2.6 | 4.6 |
| 1978 | 562,000 | 540,000 | 22,000 | 3.8 | 6.1 | 2008 | 1,371,201 | 1,322,089 | 49,112 | 3.6 | 5.8 |
| 1979 | 605,000 | 579,000 | 26,000 | 4.3 | 5.8 | 2009 | 1,365,850 | 1,266,009 | 99,841 | 7.3 | 9.3 |
| 1980 | 634,000 | 594,000 | 40,000 | 6.3 | 7.1 | 2010 | 1,356,097 | 1,249,814 | 106,283 | 7.8 | 9.6 |
| 1981 | 647,000 | 604,000 | 43,000 | 6.7 | 7.6 | 2011 | 1,350,444 | 1,259,337 | 91,107 | 6.7 | 8.9 |
| 1982 | 675,000 | 622,000 | 53,000 | 7.8 | 9.7 | 2012 | 1,372,971 | 1,298,807 | 74,164 | 5.4 | 8.1 |
| 1983 | 692,000 | 628,000 | 64,000 | 9.2 | 9.6 | 2013 | 1,408,449 | 1,343,805 | 64,644 | 4.6 | 7.4 |
| 1984 | 704,000 | 658,000 | 46,000 | 6.5 | 7.5 | 2014 | 1,430,503 | 1,375,910 | 54,593 | 3.8 | 6.2 |
| 1985 | 730,000 | 687,000 | 43,000 | 5.9 | 7.2 | 2015 | 1,465,770 | 1,412,521 | 53,249 | 3.6 | 5.3 |
| 1986 | 754,000 | 709,000 | 45,000 | 6.0 | 7.0 | 2016r | 1,505,449 | 1,453,543 | 51,906 | 3.4 | 4.9 |
| 1987 | 757,000 | 709,000 | 48,000 | 6.4 | 6.2 | 2017r | 1,546,987 | 1,496,465 | 50,522 | 3.3 | 4.4 |
| 1988 | 759,000 | 722,000 | 37,000 | 4.9 | 5.5 | 2018r | 1,569,969 | 1,522,290 | 47,679 | 3.0 | 3.9 |
| 1989 | 789,000 | 752,000 | 37,000 | 4.6 | 5.3 | 2019p | 1,607,688 | 1,565,782 | 41,906 | 2.6 | 3.7 |

p = preliminary r = revised

Sources: Utah data: 1960-1977--Utah Department of Workforce Services, Annual Report, Vol. III, selected years.

U.S.Department of Labor, Bureau of Labor Statistics, online data at:<http://stats.bls.gov/data/home.htm>

**TABLE 27. UTAH NONAGRICULTURAL PAYROLL EMPLOYMENT
BY NAICS SECTOR 2000 - 2019 ANNUAL AVERAGES**

| Year | Total | % Chg. | Mining | Construction | Manufacturing | Trade Transp. & Utilities | Information | Financial Activities | Profess. & Business Services | Education & Health Svcs | Leisure & Hospitality | Other Services | Total Government |
|-------------|--------------|---------------|---------------|---------------------|----------------------|--|--------------------|---------------------------------|---|--|--------------------------------------|---------------------------|-----------------------------|
| 2000 | 1,074,879 | 2.5 | 7,415 | 72,875 | 126,782 | 219,964 | 35,258 | 59,302 | 140,526 | 97,663 | 96,215 | 27,085 | 191,794 |
| 2001 | 1,081,685 | 0.6 | 7,209 | 71,620 | 122,092 | 219,954 | 33,514 | 62,214 | 136,646 | 109,520 | 98,328 | 30,471 | 190,117 |
| 2002 | 1,073,746 | -0.7 | 6,880 | 67,838 | 113,873 | 216,032 | 31,004 | 63,352 | 131,912 | 113,696 | 100,943 | 32,970 | 195,246 |
| 2003 | 1,074,131 | 0.0 | 6,670 | 67,599 | 112,291 | 213,970 | 30,016 | 64,674 | 131,910 | 118,379 | 99,634 | 32,451 | 196,537 |
| 2004 | 1,104,328 | 2.8 | 7,083 | 72,631 | 114,765 | 219,212 | 30,272 | 65,040 | 138,220 | 123,282 | 102,031 | 32,915 | 198,877 |
| 2005 | 1,148,320 | 4.0 | 8,473 | 81,685 | 117,246 | 225,938 | 32,105 | 67,583 | 146,704 | 128,605 | 104,223 | 33,451 | 202,307 |
| 2006 | 1,203,914 | 4.8 | 10,024 | 95,164 | 123,064 | 234,797 | 32,541 | 71,469 | 154,834 | 134,410 | 108,477 | 34,651 | 204,483 |
| 2007 | 1,251,421 | 3.9 | 11,035 | 103,449 | 127,693 | 245,669 | 32,448 | 74,743 | 161,026 | 139,994 | 112,825 | 35,670 | 206,869 |
| 2008 | 1,252,575 | 0.1 | 12,507 | 90,469 | 125,852 | 247,983 | 30,747 | 74,053 | 162,190 | 146,619 | 114,817 | 35,629 | 211,709 |
| 2009 | 1,188,816 | -5.1 | 10,695 | 70,493 | 112,879 | 234,102 | 29,561 | 71,078 | 149,519 | 150,878 | 110,853 | 34,073 | 214,685 |
| 2010 | 1,181,855 | -0.6 | 10,442 | 65,223 | 111,072 | 229,131 | 29,274 | 67,977 | 152,337 | 155,004 | 110,619 | 33,699 | 217,078 |
| 2011 | 1,208,649 | 2.3 | 11,659 | 65,166 | 113,684 | 233,251 | 29,495 | 68,391 | 159,420 | 159,210 | 113,512 | 34,090 | 220,772 |
| 2012 | 1,248,948 | 3.3 | 12,553 | 69,231 | 116,667 | 241,815 | 31,295 | 69,537 | 167,268 | 163,590 | 118,640 | 35,054 | 223,298 |
| 2013 | 1,290,378 | 3.3 | 12,108 | 73,463 | 118,747 | 246,900 | 32,427 | 72,870 | 177,462 | 170,541 | 123,521 | 36,425 | 225,917 |
| 2014 | 1,328,140 | 2.9 | 12,160 | 78,676 | 120,706 | 252,574 | 33,320 | 74,965 | 185,121 | 174,309 | 128,086 | 37,604 | 230,619 |
| 2015 | 1,377,851 | 3.7 | 10,372 | 84,689 | 123,703 | 263,109 | 34,403 | 79,021 | 194,136 | 182,283 | 133,670 | 38,812 | 233,653 |
| 2016 | 1,426,551 | 3.5 | 8,494 | 91,537 | 125,926 | 271,432 | 36,860 | 81,710 | 202,175 | 190,935 | 138,591 | 39,472 | 239,416 |
| 2017 | 1,469,128 | 3.0 | 8,618 | 97,495 | 129,198 | 278,526 | 38,429 | 84,072 | 206,987 | 198,251 | 143,029 | 40,218 | 244,306 |
| 2018 | 1,517,423 | 3.3 | 9,470 | 104,339 | 132,978 | 286,342 | 38,052 | 87,540 | 217,555 | 203,495 | 148,503 | 41,253 | 247,895 |
| 2019 | 1,559,567 | 2.8 | 9,361 | 109,486 | 136,924 | 290,908 | 39,572 | 90,007 | 223,789 | 209,998 | 153,446 | 42,379 | 253,697 |

Note: Totals may not add due to rounding.

Source: Utah Department of Workforce Services, Workforce Research & Analysis, *Annual Report of Labor Market Information, 2019*

TABLE 28. CIVILIAN LABOR FORCE IN UTAH, BY COUNTY 2015 - 2019 ANNUAL AVERAGES

| | 2015r | 2016r | 2017r | 2018r | 2019p |
|--------------------|------------------|------------------|------------------|------------------|------------------|
| State Total | 1,460,136 | 1,505,449 | 1,546,987 | 1,569,969 | 1,607,688 |
| Beaver | 3,115 | 3,076 | 3,040 | 3,005 | 2,869 |
| Box Elder | 23,965 | 24,683 | 25,317 | 25,442 | 25,904 |
| Cache | 60,008 | 61,232 | 62,596 | 63,252 | 64,176 |
| Carbon | 8,706 | 8,334 | 8,278 | 8,461 | 8,517 |
| Daggett | 467 | 463 | 429 | 398 | 393 |
| Davis | 159,878 | 164,341 | 168,545 | 169,969 | 173,800 |
| Duchesne | 8,805 | 8,113 | 7,977 | 7,712 | 7,762 |
| Emery | 4,400 | 4,265 | 4,189 | 4,321 | 4,312 |
| Garfield | 2,754 | 2,794 | 2,900 | 2,773 | 2,784 |
| Grand | 5,609 | 5,727 | 5,932 | 6,056 | 6,195 |
| Iron | 20,321 | 21,467 | 22,241 | 22,861 | 24,030 |
| Juab | 4,935 | 5,218 | 5,420 | 5,564 | 5,720 |
| Kane | 3,623 | 3,693 | 3,743 | 3,785 | 3,818 |
| Millard | 6,121 | 6,212 | 6,431 | 6,200 | 5,997 |
| Morgan | 4,925 | 5,142 | 5,387 | 5,440 | 5,563 |
| Piute | 465 | 458 | 483 | 480 | 482 |
| Rich | 1,045 | 1,095 | 1,140 | 1,171 | 1,172 |
| Salt Lake | 585,134 | 601,570 | 614,498 | 619,396 | 634,741 |
| San Juan | 5,715 | 5,742 | 5,696 | 5,700 | 5,725 |
| Sanpete | 11,412 | 11,799 | 12,011 | 12,448 | 12,479 |
| Sevier | 9,506 | 9,589 | 9,785 | 9,863 | 9,741 |
| Summit | 23,057 | 23,873 | 24,325 | 24,353 | 25,039 |
| Tooele | 29,520 | 30,826 | 32,306 | 33,206 | 34,002 |
| Uintah | 15,298 | 14,133 | 13,680 | 13,583 | 13,671 |
| Utah | 265,907 | 278,913 | 290,640 | 299,036 | 307,609 |
| Wasatch | 13,251 | 13,902 | 14,603 | 15,128 | 16,141 |
| Washington | 63,625 | 67,252 | 70,715 | 74,034 | 76,056 |
| Wayne | 1,413 | 1,428 | 1,461 | 1,427 | 1,417 |
| Weber | 117,158 | 120,114 | 123,223 | 124,906 | 127,579 |

p = preliminary r = revised

Prepared in conjunction with the U.S. Department of Labor, Bureau of Labor Statistics.

Source: Utah Department of Workforce Services, Workforce Research and Analysis , *Annual Report of Labor Market Information* , 2019

TABLE 29. TOTAL EMPLOYMENT IN UTAH, BY COUNTY 2015 - 2019 ANNUAL AVERAGES

| | 2015r | 2016r | 2017r | 2018r | 2019p |
|--------------------|------------------|------------------|------------------|------------------|------------------|
| State Total | 1,407,186 | 1,453,543 | 1,496,465 | 1,522,290 | 1,565,782 |
| Beaver | 2,997 | 2,924 | 2,916 | 2,902 | 2,783 |
| Box Elder | 23,077 | 23,821 | 24,486 | 24,693 | 25,222 |
| Cache | 58,164 | 59,361 | 60,855 | 61,598 | 62,779 |
| Carbon | 8,209 | 7,838 | 7,858 | 8,090 | 8,202 |
| Daggett | 445 | 439 | 408 | 381 | 378 |
| Davis | 154,456 | 159,150 | 163,348 | 165,119 | 169,589 |
| Duchesne | 8,140 | 7,391 | 7,519 | 7,369 | 7,457 |
| Emery | 4,133 | 3,998 | 3,973 | 4,119 | 4,139 |
| Garfield | 2,508 | 2,561 | 2,681 | 2,561 | 2,611 |
| Grand | 5,267 | 5,390 | 5,616 | 5,775 | 5,953 |
| Iron | 19,415 | 20,531 | 21,309 | 22,062 | 23,326 |
| Juab | 4,739 | 5,028 | 5,237 | 5,401 | 5,576 |
| Kane | 3,463 | 3,552 | 3,614 | 3,666 | 3,707 |
| Millard | 5,906 | 6,005 | 6,220 | 6,002 | 5,832 |
| Morgan | 4,771 | 4,989 | 5,233 | 5,293 | 5,428 |
| Piute | 435 | 431 | 459 | 455 | 459 |
| Rich | 1,007 | 1,060 | 1,103 | 1,134 | 1,136 |
| Salt Lake | 565,279 | 582,448 | 595,348 | 601,161 | 618,767 |
| San Juan | 5,263 | 5,278 | 5,295 | 5,353 | 5,435 |
| Sanpete | 10,939 | 11,328 | 11,536 | 11,995 | 12,081 |
| Sevier | 9,081 | 9,168 | 9,406 | 9,519 | 9,438 |
| Summit | 22,292 | 23,121 | 23,567 | 23,633 | 24,427 |
| Tooele | 28,294 | 29,655 | 31,139 | 32,099 | 33,024 |
| Uintah | 14,254 | 12,814 | 12,850 | 12,961 | 13,096 |
| Utah | 257,217 | 270,282 | 282,093 | 290,741 | 300,283 |
| Wasatch | 12,784 | 13,431 | 14,116 | 14,660 | 15,705 |
| Washington | 61,023 | 64,738 | 68,238 | 71,555 | 73,806 |
| Wayne | 1,285 | 1,316 | 1,353 | 1,343 | 1,339 |
| Weber | 112,346 | 115,498 | 118,690 | 120,651 | 123,806 |

p = preliminary r = revised

Prepared in conjunction with the U.S. Department of Labor, Bureau of Labor Statistics.

Source: Utah Department of Workforce Services, Workforce Research and Analysis , *Annual Report of Labor Market Information* , 2019

TABLE 30. TOTAL UNEMPLOYMENT IN UTAH, BY COUNTY 2015 TO 2019 ANNUAL AVERAGES

| | 2015r | 2016r | 2017r | 2018r | 2019p |
|--------------------|---------------|---------------|---------------|---------------|---------------|
| State Total | 52,950 | 51,906 | 50,522 | 47,679 | 41,906 |
| Beaver | 118 | 152 | 124 | 103 | 86 |
| Box Elder | 888 | 862 | 831 | 749 | 682 |
| Cache | 1,844 | 1,871 | 1,741 | 1,654 | 1,397 |
| Carbon | 497 | 496 | 420 | 371 | 315 |
| Daggett | 22 | 24 | 21 | 17 | 15 |
| Davis | 5,422 | 5,191 | 5,197 | 4,850 | 4,211 |
| Duchesne | 665 | 722 | 458 | 343 | 305 |
| Emery | 267 | 267 | 216 | 202 | 173 |
| Garfield | 246 | 233 | 219 | 212 | 173 |
| Grand | 342 | 337 | 316 | 281 | 242 |
| Iron | 906 | 936 | 932 | 799 | 704 |
| Juab | 196 | 190 | 183 | 163 | 144 |
| Kane | 160 | 141 | 129 | 119 | 111 |
| Millard | 215 | 207 | 211 | 198 | 165 |
| Morgan | 154 | 153 | 154 | 147 | 135 |
| Piute | 30 | 27 | 24 | 25 | 23 |
| Rich | 38 | 35 | 37 | 37 | 36 |
| Salt Lake | 19,855 | 19,122 | 19,150 | 18,235 | 15,974 |
| San Juan | 452 | 464 | 401 | 347 | 290 |
| Sanpete | 473 | 471 | 475 | 453 | 398 |
| Sevier | 425 | 421 | 379 | 344 | 303 |
| Summit | 765 | 752 | 758 | 720 | 612 |
| Tooele | 1,226 | 1,171 | 1,167 | 1,107 | 978 |
| Uintah | 1,044 | 1,319 | 830 | 622 | 575 |
| Utah | 8,690 | 8,631 | 8,547 | 8,295 | 7,326 |
| Wasatch | 467 | 471 | 487 | 468 | 436 |
| Washington | 2,602 | 2,514 | 2,477 | 2,479 | 2,250 |
| Wayne | 128 | 112 | 108 | 84 | 78 |
| Weber | 4,812 | 4,616 | 4,533 | 4,255 | 3,773 |

p = preliminary r = revised

Prepared in conjunction with the U.S. Department of Labor, Bureau of Labor Statistics.

Source: Utah Department of Workforce Services, Workforce Research and Analysis , *Annual Report of Labor Market Information* , 2019.

TABLE 31. UNEMPLOYMENT RATE IN UTAH, BY COUNTY 2015-2019 ANNUAL AVERAGES

| | 2015r | 2016r | 2017r | 2018r | 2019p |
|--------------------|------------|------------|------------|------------|------------|
| State Total | 3.6 | 3.4 | 3.3 | 3.0 | 2.6 |
| Beaver | 3.8 | 4.9 | 4.1 | 3.4 | 3.0 |
| Box Elder | 3.7 | 3.5 | 3.3 | 2.9 | 2.6 |
| Cache | 3.1 | 3.1 | 2.8 | 2.6 | 2.2 |
| Carbon | 5.7 | 6.0 | 5.1 | 4.4 | 3.7 |
| Daggett | 4.7 | 5.2 | 4.9 | 4.3 | 3.8 |
| Davis | 3.4 | 3.2 | 3.1 | 2.9 | 2.4 |
| Duchesne | 7.6 | 8.9 | 5.7 | 4.4 | 3.9 |
| Emery | 6.1 | 6.3 | 5.2 | 4.7 | 4.0 |
| Garfield | 8.9 | 8.3 | 7.6 | 7.6 | 6.2 |
| Grand | 6.1 | 5.9 | 5.3 | 4.6 | 3.9 |
| Iron | 4.5 | 4.4 | 4.2 | 3.5 | 2.9 |
| Juab | 4.0 | 3.6 | 3.4 | 2.9 | 2.5 |
| Kane | 4.4 | 3.8 | 3.4 | 3.1 | 2.9 |
| Millard | 3.5 | 3.3 | 3.3 | 3.2 | 2.8 |
| Morgan | 3.1 | 3.0 | 2.9 | 2.7 | 2.4 |
| Piute | 6.5 | 5.9 | 5.0 | 5.2 | 4.8 |
| Rich | 3.6 | 3.2 | 3.2 | 3.2 | 3.1 |
| Salt Lake | 3.4 | 3.2 | 3.1 | 2.9 | 2.5 |
| San Juan | 7.9 | 8.1 | 7.0 | 6.1 | 5.1 |
| Sanpete | 4.1 | 4.0 | 4.0 | 3.6 | 3.2 |
| Sevier | 4.5 | 4.4 | 3.9 | 3.5 | 3.1 |
| Summit | 3.3 | 3.2 | 3.1 | 3.0 | 2.4 |
| Tooele | 4.2 | 3.8 | 3.6 | 3.3 | 2.9 |
| Uintah | 6.8 | 9.3 | 6.1 | 4.6 | 4.2 |
| Utah | 3.3 | 3.1 | 2.9 | 2.8 | 2.4 |
| Wasatch | 3.5 | 3.4 | 3.3 | 3.1 | 2.7 |
| Washington | 4.1 | 3.7 | 3.5 | 3.3 | 3.0 |
| Wayne | 9.1 | 7.8 | 7.4 | 5.9 | 5.5 |
| Weber | 4.1 | 3.8 | 3.7 | 3.4 | 3.0 |
| United States | 5.3 | 4.9 | 4.4 | 3.9 | 3.7 |

p = preliminary r = revised

Prepared in conjunction with the U.S. Department of Labor, Bureau of Labor Statistics.

Source: Utah Department of Workforce Services, Workforce Research and Analysis , *Annual Report of Labor Market Information* , 2019

DEFINITIONS

NON-AGRICULTURAL EMPLOYMENT: A three-month average of the number of non-agricultural employees reported to the Utah Department of Workforce Services by employers subject to Utah's unemployment insurance laws, federal agencies in Utah subject to the Unemployment Compensation for Federal Employees (UCFE) program and other Utah nonagricultural employers not subject to unemployment insurance laws.

As a result of multiple job holdings and payroll turnover, some workers are reported by more than one employer. Therefore, the count represents jobs, not persons.

Non-agricultural employment includes most corporation officials, executives, supervisory personnel and clerical workers. It excludes proprietors, self-employed, and unpaid family workers. It also excludes persons who neither worked nor received wages as a result of strikes or work stoppages, temporary layoffs or unpaid sick or vacation leave.

ESTABLISHMENTS: Any firm, organization or division for which data is separately reported to the Utah Department of Workforce Services (i.e., individual physical facilities, such as stores, plants, offices and other worksites).

FIRMS: Data for multiple-establishment employers are aggregated to a statewide total.

TOTAL WAGES: All quarterly remuneration paid to non-agricultural workers, including gross wages, commissions, bonuses, cash value of meals, lodging and other gratuities when furnished as payment for the job. Reimbursement for travel or other business expenditures is not included.

AVERAGE MONTHLY WAGE: "Total Wages" divided by the number of employees on non-agricultural payrolls.

Utah Department of Workforce Services

Workforce Research and Analysis Division

Visit our website at jobs.utah.gov

Equal Opportunity Employer/Program

Auxiliary aids (accommodations) and services are available upon request to individuals with disabilities by calling 801-526-9240. Individuals who are deaf, hard of hearing, or have speech impairments may call Relay Utah by dialing 711. Spanish Relay Utah: 1-888-346-3162.



**WORKFORCE
SERVICES**
RESEARCH & ANALYSIS