

# Utah Annual Report

## 2018 Labor Market Information

December 2019



**WORKFORCE  
SERVICES**  
RESEARCH & ANALYSIS

# **ANNUAL REPORT OF LABOR MARKET INFORMATION**

Reference Period: 2018 Calendar Year

Published December 2019

## **UTAH DEPARTMENT OF WORKFORCE SERVICES**

Workforce Research and Analysis Division

140 East 300 South

PO Box 45249

Salt Lake City, Utah 84145-9902

801-526-9469

**[jobs.utah.gov/wi](http://jobs.utah.gov/wi)**

## **ACKNOWLEDGMENTS**

The data contained in the Annual Report of Labor Market Information was prepared by the Workforce Research and Analysis Division of the Utah Department of Workforce Services in connection with its normal operations. Specifically, the labor force, employment and wage data were compiled in fulfilling contracts with the U.S. Bureau of Labor Statistics.

Many individuals within the Workforce Research and Analysis Division contributed to this publication. Special recognition is given to the following:

Alyssia Minaya  
Mark Knold  
Dave Fogerty  
Cathy Paiz

# PUBLICATION AVAILABILITY

This publication is available in its entirety  
on our website at:

[https://jobs.utah.gov/wi/pubs/em/annual/current  
/index.html](https://jobs.utah.gov/wi/pubs/em/annual/current/index.html)

**Utah Department of Workforce Services  
140 East 300 South  
PO Box 45249  
Salt Lake City, Utah 84145-9902**

To receive a listing of other publications, call:  
**801-526-9785**

## TABLE OF CONTENTS

<u>SECTION</u>	<u>Page</u>
I. UTAH'S ECONOMY 2018 .....	1
UTAH'S LARGEST EMPLOYERS .....	8
II. UTAH CIVILIAN LABOR FORCE AND COMPONENTS EMPLOYEES ON NONAGRICULTURAL PAYROLLS .....	9
<u>Table</u>	
1. Utah Civilian Labor Force and Components, by Month, 2018 .....	8
III. UTAH NONAGRICULTURAL PAYROLL DATA, 2018 .....	11
<u>Table</u>	
2. Employees on Nonagricultural Payrolls in Utah, by NAICS Sector and Month, 2018 .....	12
3. Employment Status of Utah's Civilian Noninstitutional Population by Sex & Age, 2018 .....	13
4. Summary of Utah Nonagricultural Payroll Employment, Wages and Establishments, by NAICS Sector, 2018 .....	14
5. Utah Nonagricultural Payroll Employment, Wages and Establishments, by NAICS Sector, 2018 .....	15
Employees on Nonagricultural Payrolls .....	15
Private Sector .....	15
Mining .....	15
Utilities .....	15
Construction .....	15
Manufacturing .....	15
Trade .....	18
Transportation & Warehousing .....	20
Information .....	21
Finance and Insurance .....	21
Real Estate and Rental and Leasing .....	21
Professional, Scientific, and Technical Services .....	22
Management of Companies and Enterprises .....	22

**TABLE OF CONTENTS (Cont.)**

<u>SECTION</u>	<u>Page</u>
III. UTAH NONAGRICULTURAL PAYROLL DATA, 2018 (Cont.)	
<u>Table</u>	
5. Administrative and Waste Services .....	22
Educational Services .....	22
Health Care and Social Assistance.....	23
Arts, Entertainment and Recreation .....	23
Accommodation and Food Services .....	23
Other Services .....	24
Government.....	24
Federal .....	24
State .....	26
Local .....	27
6. Hours and Earnings of Production or Nonsupervisory Workers in Utah Industries, 2018 .....	30
IV. COUNTY DATA, 2018 .....	33
<u>Table</u>	
7. Utah Civilian Labor Force Employed and Unemployed by County, 2018 .....	34
8. Business Births and Deaths Statewide by NAICS Sector, 2018 .....	35
9. Nonagricultural Payroll Employment in Utah, by County and NAICS Sector, 2018 .....	38
10. Employees on Nonagricultural Payrolls in Utah, by County and Month, 2018.....	39
11. Nonagricultural Payroll Wages in Utah, by County and NAICS Sector, 2018 .....	40
12. Nonagricultural Payroll Wages in Utah, by County and Quarter, 2018.....	41

**TABLE OF CONTENTS (Cont.)**

<u>SECTION</u>	<u>Page</u>
IV. COUNTY DATA (Cont.)	
<u>Table</u>	
13. Average Monthly Nonagricultural Payroll Wage in Utah, by County and NAICS Sector, 2018 .....	42
14. Average Monthly Nonagricultural Payroll Wage in Utah, by County and Quarter, 2018 .....	43
15. First Quarter Establishments in Utah, by County and NAICS Sector, 2018 .....	44
16. Utah Establishments, Employment and Wages, by Firm Size and NAICS Sector, First Quarter 2018 .....	45
17. Utah Establishments and Employment by Average Monthly Wage, First Quarter 2018 .....	53
V. NONAGRICULTURAL EMPLOYMENT AND WAGES IN UTAH BY COMMUNITY, 2018 .....	54
<u>Table</u>	
18. Nonagricultural Employment and Wages in Utah by Community, 2018.....	55
Cache County.....	55
Cache County Worksite Map.....	57
Davis County.....	58
Davis County Worksite Map .....	60
Salt Lake County.....	61
Salt Lake County Worksite Map.....	64
Utah County .....	65
Utah County Worksite Map.....	68
Washington County .....	69
Washington County Worksite Map .....	71
Weber County .....	72
Weber County Worksite Map.....	74

**TABLE OF CONTENTS (Cont.)**

<u>SECTION</u>	<u>Page</u>
<p><b>V. NONAGRICULTURAL EMPLOYMENT AND WAGES IN UTAH BY COMMUNITY, 2018 (Cont.)</b></p> <p><u>Table</u></p> <p><b>18. Nonagricultural Employment and Wages in Utah by Community, 2018 (Cont.)</b></p> <p style="padding-left: 20px;">Selected Rural Cities .....</p>	<p>75</p>
<p><b>VI. HISTORICAL SERIES .....</b></p> <p><u>Table</u></p> <p><b>19. Employment, Wages and Establishments in Utah, By NAICS Sector, 2003-2018 .....</b></p> <p style="padding-left: 20px;">State Total .....</p> <p style="padding-left: 20px;">Mining .....</p> <p style="padding-left: 20px;">Utilities .....</p> <p style="padding-left: 20px;">Construction .....</p> <p style="padding-left: 20px;">Manufacturing .....</p> <p style="padding-left: 20px;">Trade .....</p> <p style="padding-left: 20px;">Transportation &amp; Warehousing.....</p> <p style="padding-left: 20px;">Information .....</p> <p style="padding-left: 20px;">Finance and Insurance .....</p> <p style="padding-left: 20px;">Real Estate and Rental and Leasing.....</p> <p style="padding-left: 20px;">Professional, Scientific, and Technical Services .....</p> <p style="padding-left: 20px;">Management of Companies and Enterprises .....</p> <p style="padding-left: 20px;">Administrative and Support and Waste Management and Remediation Services .....</p> <p style="padding-left: 20px;">Educational Services .....</p> <p style="padding-left: 20px;">Health Care and Social Assistance.....</p> <p style="padding-left: 20px;">Arts, Entertainment, and Recreation .....</p> <p style="padding-left: 20px;">Accommodation and Food Services .....</p> <p style="padding-left: 20px;">Other Services .....</p> <p style="padding-left: 20px;">Government.....</p> <p style="padding-left: 40px;">Federal .....</p> <p style="padding-left: 40px;">State .....</p> <p style="padding-left: 40px;">Local.....</p>	<p>80</p> <p>81</p> <p>81</p> <p>81</p> <p>81</p> <p>82</p> <p>82</p> <p>83</p> <p>83</p> <p>83</p> <p>83</p> <p>83</p> <p>84</p> <p>84</p> <p>84</p> <p>84</p> <p>84</p> <p>85</p> <p>85</p> <p>85</p> <p>85</p> <p>86</p> <p>86</p> <p>86</p> <p>86</p>



**TABLE OF CONTENTS (Cont.)**

<u>SECTION</u>	<u>Page</u>
<p><b>VI. HISTORICAL SERIES (Cont.)</b></p> <p><u>Table</u></p>	
<p>20. Employees on Nonagricultural Payrolls in Utah, by County 2012-2018 .....</p>	87
<p>21. Nonagricultural Payroll Wages in Utah, by County 2012-2018 .....</p>	90
<p>22. Average Monthly Nonagricultural Payroll Wages in Utah, by County 2012-2018 .....</p>	91
<p>23. First Quarter Establishments in Utah, by County 2012-2018 .....</p>	93
<p>24. Nonagricultural Employment by Community 2007-2018 .....</p>	93
Cache County .....	97
Davis County .....	94
Salt Lake County .....	93
Utah County .....	95
Washington County .....	98
Weber County .....	96
<p>25. Nonagricultural Employment in Selected Rural Cities in Utah, 2013-2018 .....</p>	99
Non-Wasatch Front Counties Map .....	100
<p>26. Utah Civilian Labor Force and Components, 1960-2018 .....</p>	101
<p>27. Utah Nonagricultural Payroll Employment by NAICS Sector, 1997-2018 .....</p>	102
<p>28. Utah Civilian Labor Force in Utah, by County, 2014-2018 .....</p>	103
<p>29. Total Employment in Utah, by County, 2014-2018 .....</p>	104
<p>30. Unemployment in Utah, by County, 2014-2018 .....</p>	105
<p>31. Unemployment Rate in Utah, by County, 2014-2018 .....</p>	106

**TABLE OF CONTENTS (Cont.)**

	<u>Page</u>
<b>DEFINITIONS .....</b>	<b>107</b>

**TABLE OF CHARTS**

<u>SECTION</u>	<u>Page</u>
<b>I. UTAH'S ECONOMY 2018 .....</b>	<b>1</b>
<b>Chart 1. Utah Statewide Employment Growth Rates, 1960-2018 .....</b>	<b>2</b>
<b>Chart 2. Utah County Employment Change, 2017-2018.....</b>	<b>2</b>
<b>Chart 3. Utah Non-farm Employment Change by Sector, 2017-2018.....</b>	<b>3</b>
<b>Chart 4. Utah Recession-Recovery Comparison by Industry, 2018.....</b>	<b>4</b>
<b>Chart 5. Utah Non-farm Employment Distribution, 2018 .....</b>	<b>5</b>
<b>IV. COUNTY DATA, 2018 .....</b>	<b>33</b>
<b>Chart 6. Establishment Births and Deaths by NAICS Sector, 2018 .....</b>	<b>37</b>
<b>Chart 7. Percent of March Employment and Establishments First Quarter 2018 .....</b>	<b>52</b>
<b>VI. HISTORICAL SERIES .....</b>	<b>80</b>
<b>Chart 8. Percent Change in Nonagricultural Employment, Metropolitan Counties, 2017-2018.....</b>	<b>88</b>
<b>Chart 9. Percent Change in Nonagricultural Employment, Selected Nonmetropolitan Counties, 2017-2018.....</b>	<b>89</b>

## Utah's Economy — 2018

Mark Knold, Chief Economist

The Utah economy posted another strong year in its post-Great Recession recovery. Employment growth of 3.3% marks a seventh year of at-or-above-average employment growth and continues to highlight Utah as one of the nation's best-performing state economies. More than 48,000 new jobs were created across the year. This is the sixth in a seven-year span of 40,000-plus jobs created annually in Utah. All major industry sectors added new jobs, with the lone exception being the Information sector with 400 fewer jobs.

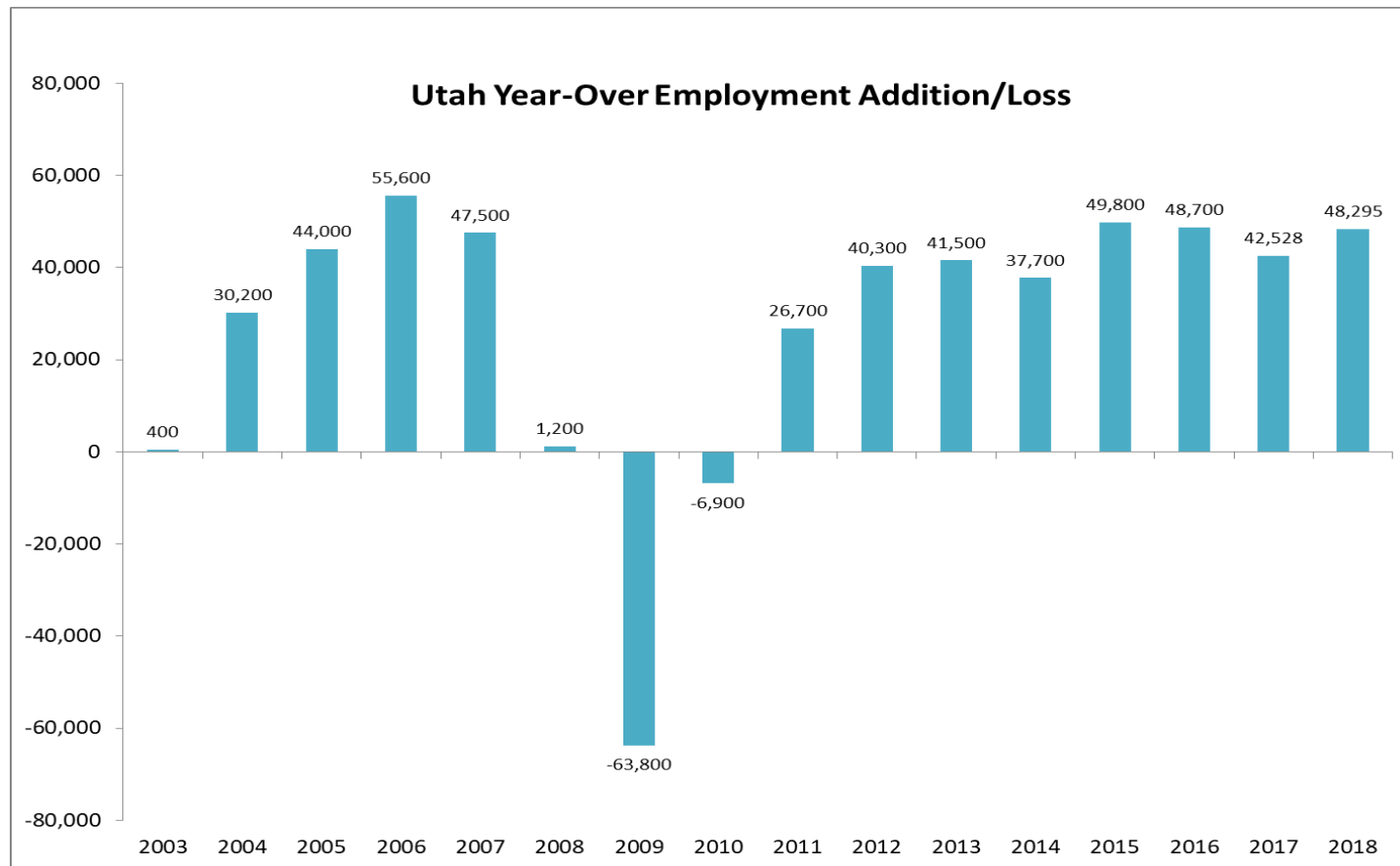

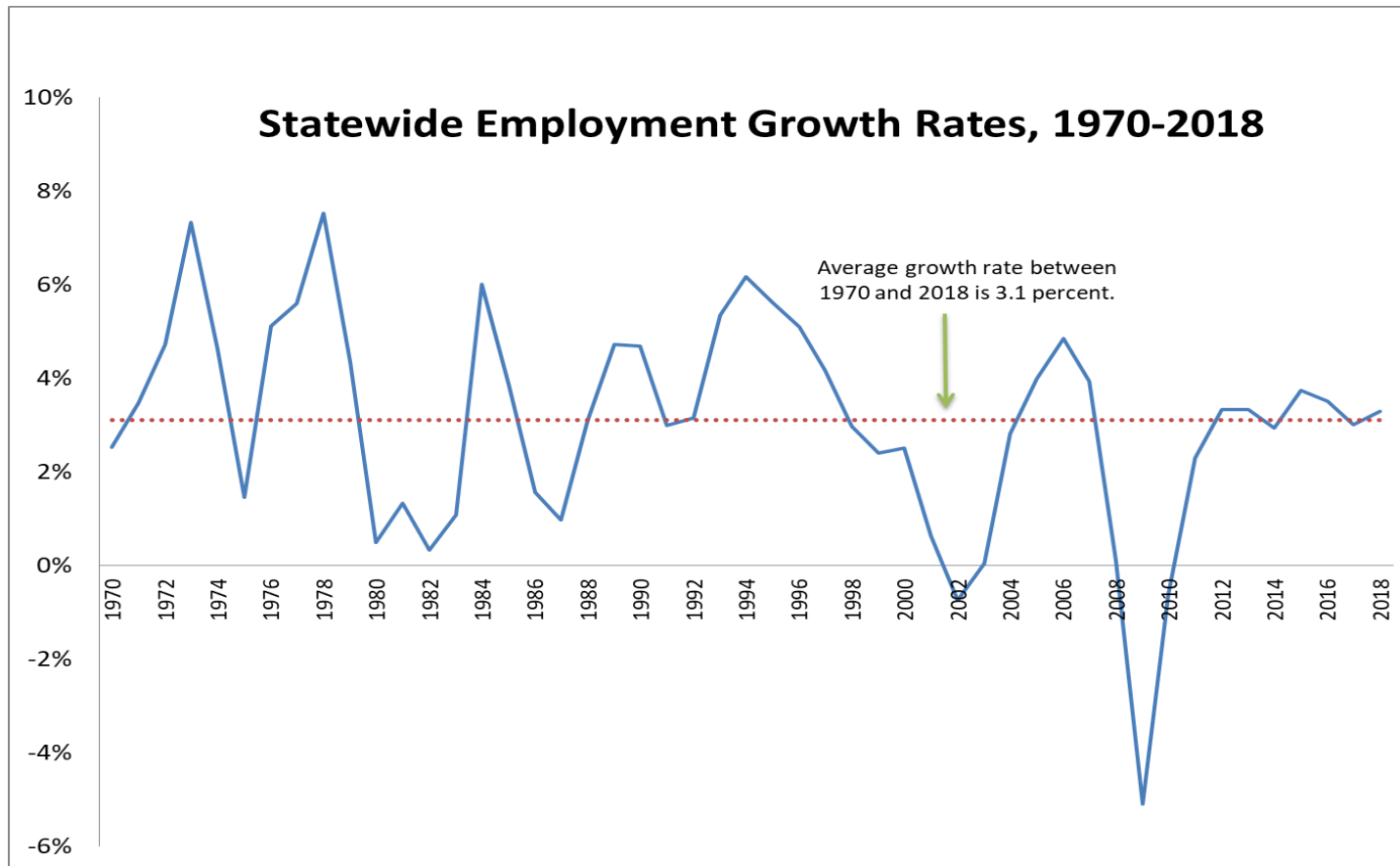

This strong job creation is correspondingly lowering the state's unemployment rate. The Great Recession raised Utah's unemployment rate to 8.0% by 2010. It has since declined, falling to 3.1% this year. This places Utah's unemployment rate into the lowest realms seen across a 45-year span. This is arguably the realm of full-employment and signals a tight labor market. In order for Utah's economy to maintain average employment growth, given a constrained labor supply, the supporting factor has to be labor migrating into Utah.

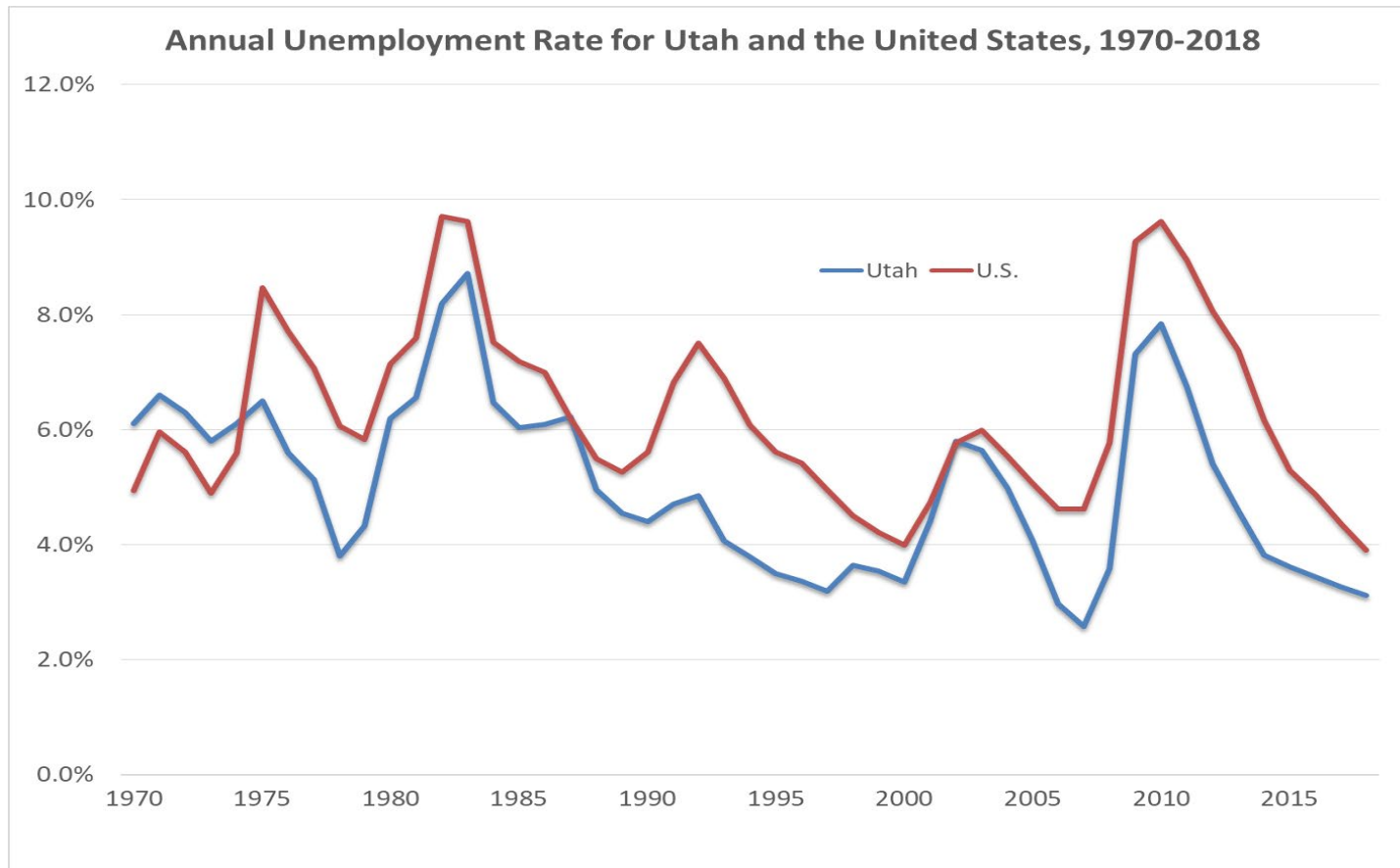

The Great Recession resulted in high unemployment. Its duration across several years pushed some workers out of the labor market. The unemployment rate only captures those actively seeking employment. Therefore, the unemployment rate initially lowered not due to strong job creation and worker re-employment but instead because of reduced worker participation. This was unique as not since the Great Depression did a sizeable segment of the Utah labor force retreat from the labor market. These actions were largely not voluntary. This movement can be observed in the labor force participation rate's rapid decline between 2008 and 2011, as it dropped from a 15-year sustained average around 72.0% to 68.0% by 2011, and where it still remains (each percentage-point decline represented approximately 22,000 workers).

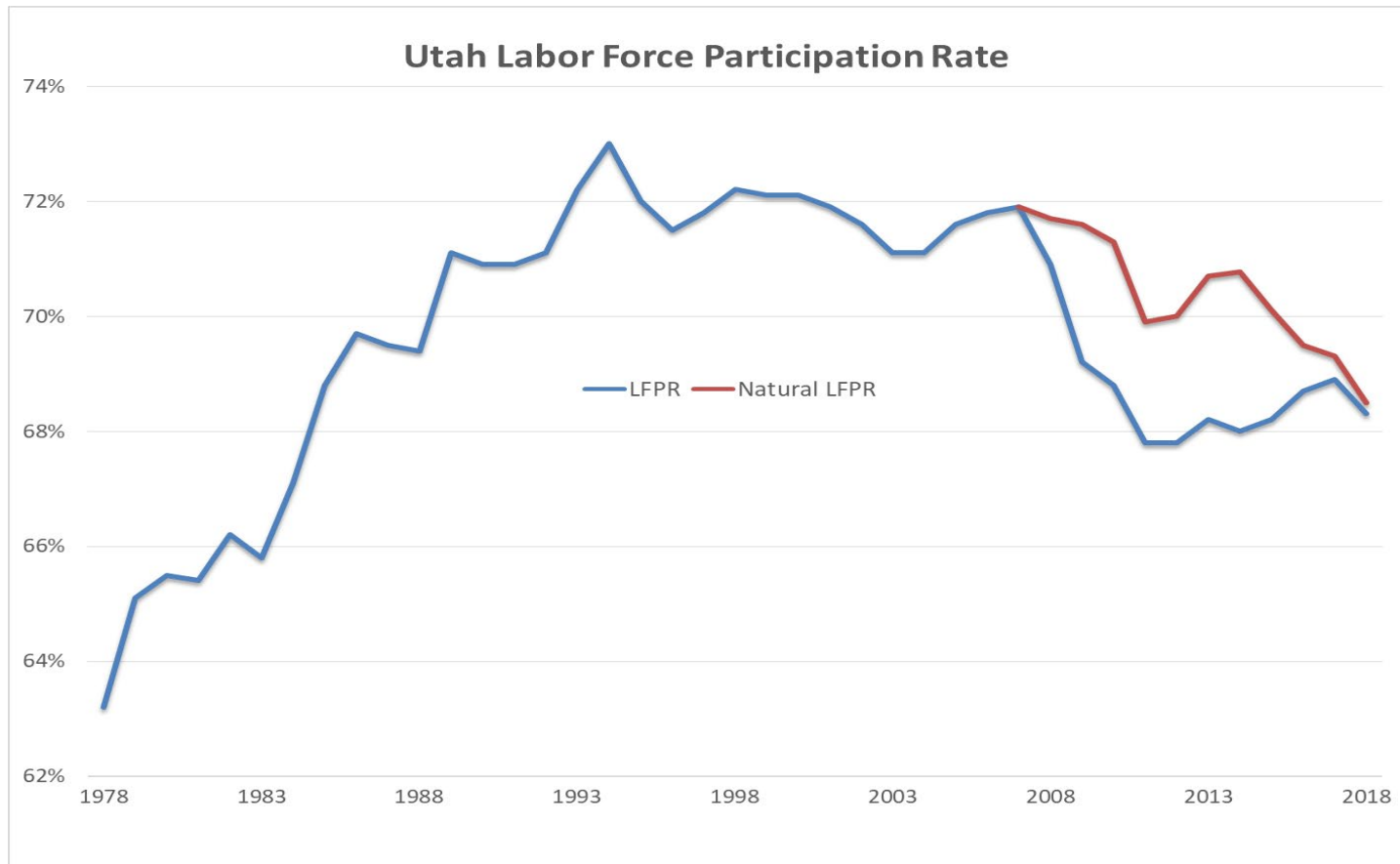

All persons 16 and older have the potential to be in the labor force. The percentage who either works or looks for work constitutes the participation rate. The rate is not prone to rapid movements but instead correlates with slower-moving demographic trends. The participation rate's rapid decline during the Great Recession's immediate aftermath is attributed to the recession's impact and less to demographic trends. However, by 2018, the participation rate hovering at 68.3% now corresponds with a demographic-induced participation rate decline.

As mentioned, all persons 16 and older have the potential to be in the labor force. For natural reasons, the largest age group with the lowest participation rate is the 65-and-older segment. Since 2008, that segment's share of the 16-and-older population in Utah has

risen from 11.0% to 16.0%. If that segment's share increases, the participation rate naturally decreases. By holding the pre-recession 2007 participation rates constant upon age segments, yet allowing the actual quantity of persons in those age segments to change over time, Utah's natural participation rate can be assessed. Following the Great Recession, the natural performance was destined to decline and be around 68.5% by 2018. Therefore, 2018's rate of 68.3% means the Utah labor force is close to once again being fully participatory given its demographic makeup.

The gap between the natural labor force participation rate and actual participation rate implies an unmeasured quantity of potentially available labor. Given an improved economic climate, those in that gap might once again gain employment. The unemployment rate only measures those who are actively seeking employment, not those who could be seeking employment.

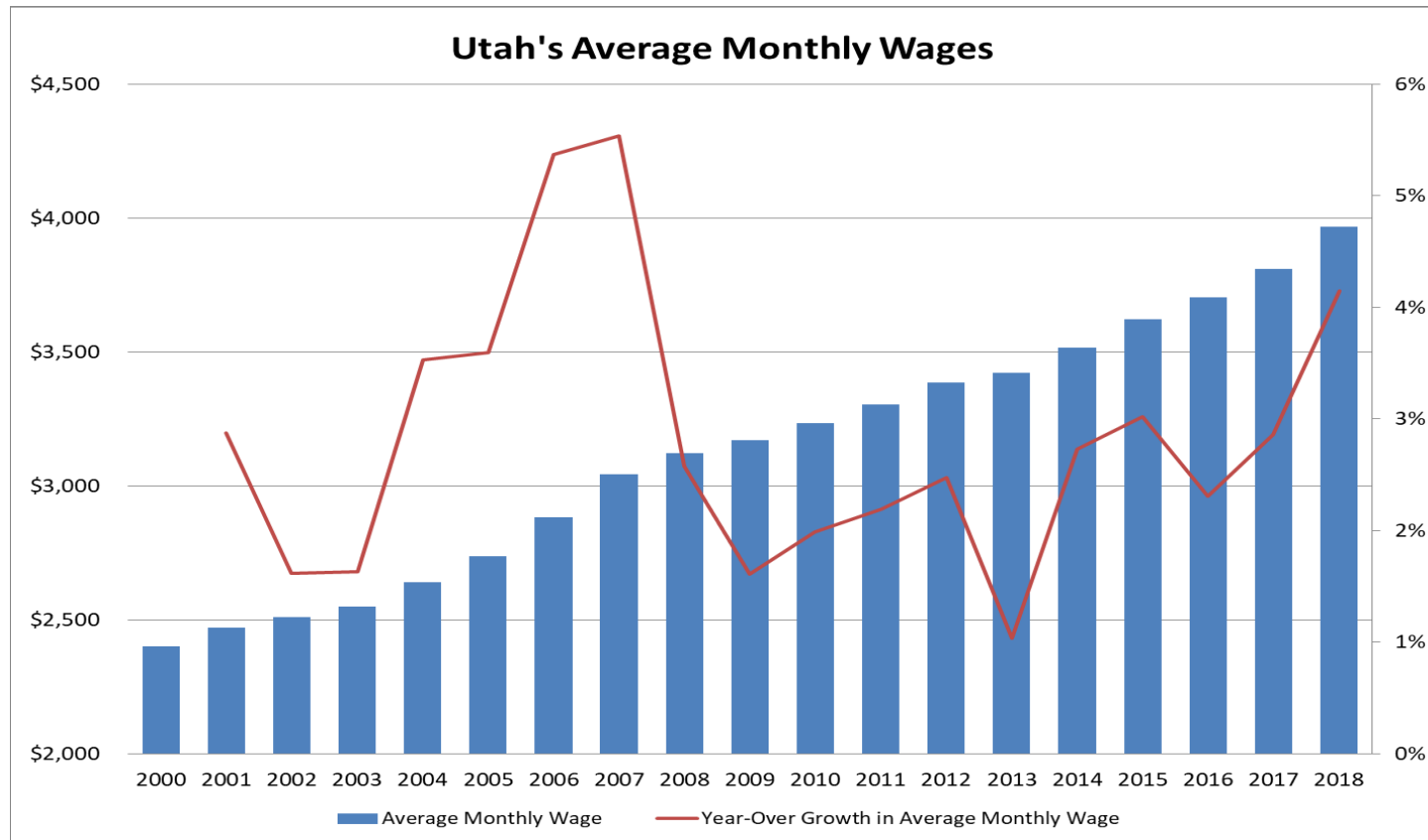

Movements in the unemployment rate and wage gains customarily move concurrently and inversely. As the unemployment rate declines the pace of wage growth generally increases. But that relationship historically corresponds with little, if any, gap between the natural and the actual participation rates. The unemployment rate is a measure of actively-available labor. But with a Great Recession-induced gap between the natural and actual participation rates, that gap means idle but potentially available labor is not measured by the unemployment rate. One of the Great Recession's aftermaths was while the Utah unemployment rate fell briskly the anticipated inverse-relation wage gains were not materializing. It was only in 2018 that 4.1% average wage growth matched the historical expectation of an economy with only 3.1% unemployment. The strong wage gains appeared because the gap between the natural and actual participation rates finally closed.

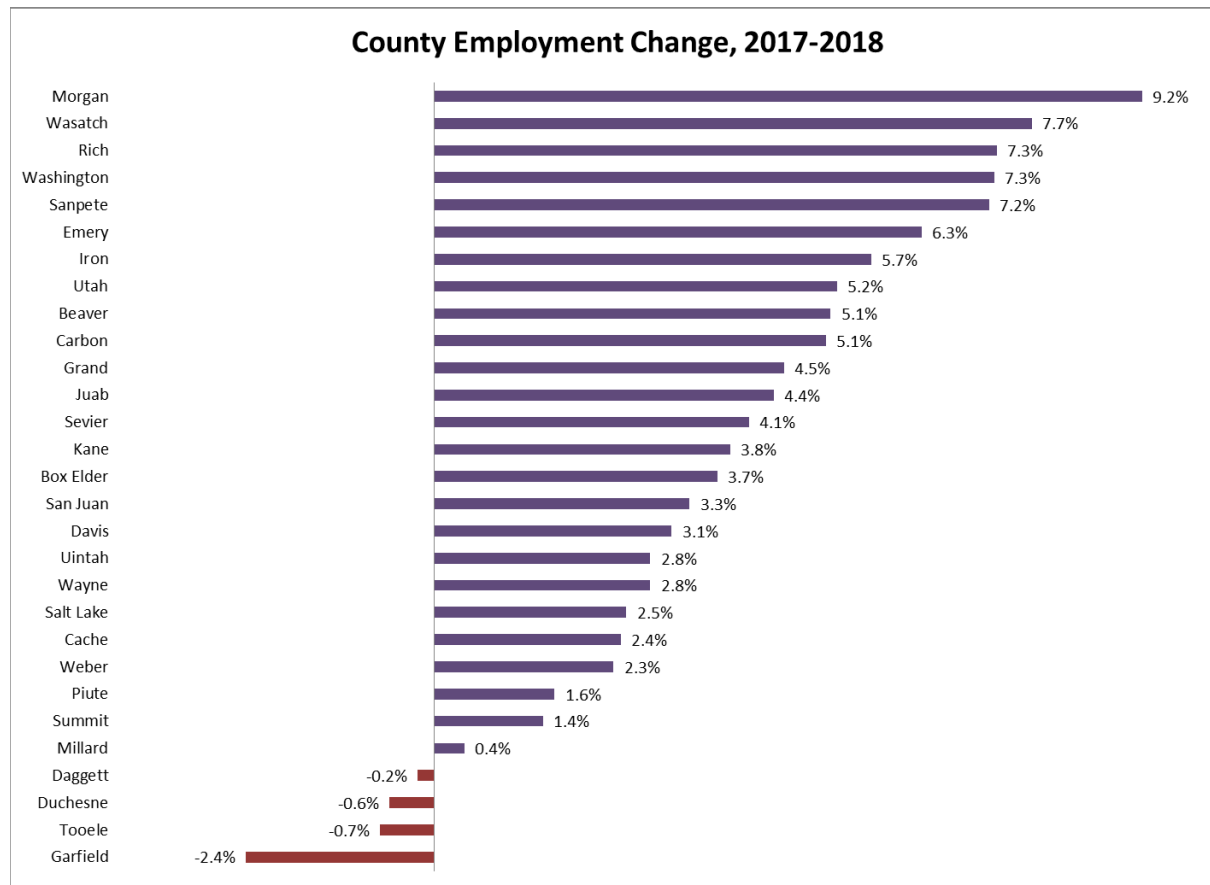



## Employment by Industry

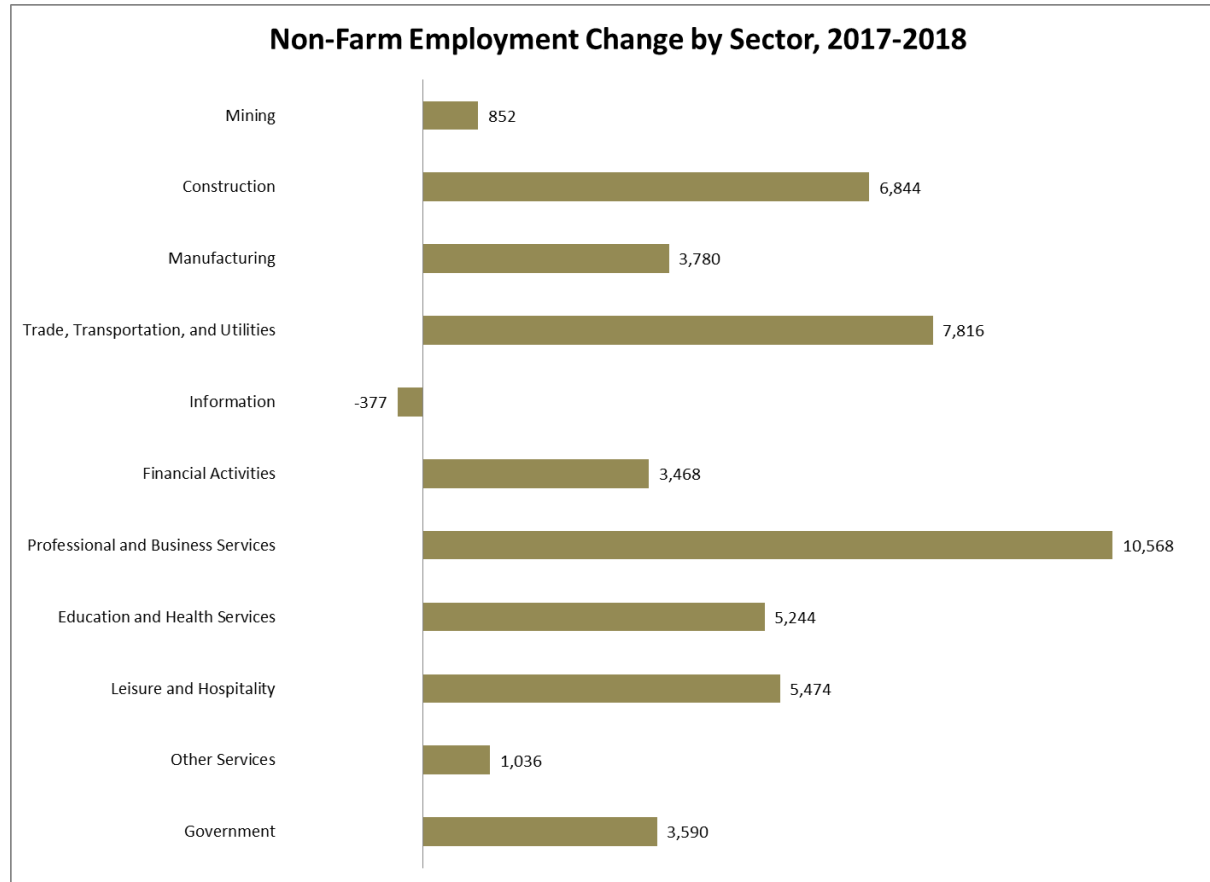

**Mining** companies scored a second-straight year of additional jobs, with nearly 900 added across 2018 for growth of 9.9%. More than 400 of these developed in Salt Lake County and more than 200 in Carbon County. The Carbon County gains are in coal mining operations. These additions buck a national trend where coal mining is generally in decline. Construction sand and gravel mining in Washington County added 65 jobs. Utah’s large oil and gas region (i.e., the Uintah Basin) saw the addition of 39 jobs.

**Construction** was one of Utah's more vibrant job-creation industries with the addition of more than 6,800. A growth rate of 7.0% was the state's highest by large industry sector. Employment of 104,300 is Utah's highest since 2007, the year prior to the Great Recession undercutting construction employment. In 2007, construction was 8.3% of all Utah employment. In 2018 it is 6.9%. Both percentages are higher than Utah's long-term average of 6.0%, but the 2018 percentage does not impart an alarming over-stimulation as the 2007 quantity did. Salt Lake, Utah and Washington counties were the prime areas for new construction jobs.

**Manufacturing** gains in Utah continue to buck the national trend of declining employment. Another 3,800 jobs developed in 2018 for a growth rate of 2.9%. Manufacturing was another industry undercut by the Great Recession. It took until 2017 for manufacturing employment to surpass its prior 2007 peak. This year added to that recovery. Nearly half of 2018's gains were in Davis County.

**Trade, Transportation, and Utilities** is a conglomeration of several industries and is the state's largest employment sector. It was vibrant in 2018 by adding more than 7,800 jobs for a growth rate of 2.8%. Retail trade is the largest subsector and it grew by 2.7%, even given the downsizing pressures upon the big box retailers from online sales. Utah's expanding population keeps the retail sector growing. Transportation employment is only one-fifth the size of retail employment, but its addition of more than 3,000 jobs was a 5.6% gain.

**Information** is one of Utah's smaller industry sectors and the only with job declines in 2018 — 377 fewer. The industry's largest segments are publishing, motion picture production, broadcasting, telecommunications, data processing and hosting, and internet publishing and broadcasting. Employment gains in telecommunications were overshadowed by employment declines in all other areas, particularly publishing.

**Financial Activities** increased employment by 4.1% with more than 3,400 new jobs. Half of these were in Salt Lake County, but that is not unexpected as that county accounts for two-thirds of the state's financial employment. The other Wasatch Front counties of Utah, Davis and Weber account for most of the other 2018 employment gains.

**Professional and Business Services** added the most new Utah jobs with 10,500, a robust 5.1% pace. This is Utah's third largest employment sector. Professional and technical services is the sector's most impactful subset as it includes many high-paying, high-education jobs, including much of the high-technology classification. This segment added more than 8,700 new jobs this year; a growth rate of 9.1%. The lesser-paying business services side grew by 2.3%, adding 2,100 new jobs.

**Education and Health Services**<sup>1</sup> is an industry where its service demand is driven by population growth. As Utah's population is on a perpetual upswing, especially with recent additions from in-migration, this industry added more than 5,200 jobs. Most were in health services (4,200 jobs) as this is the largest segment. Educational services generated an additional 1,000 jobs.

**Leisure and Hospitality** businesses provide services in arts, entertainment, recreation, accommodation and food service. In some Utah counties, especially those containing national parks and other tourist attractions, this employment sector is one of the largest. Vibrant Utah and national economies help spur this industry along as tourism flourishes. Nearly 5,500 new jobs developed in 2018. Restaurants and lodging in the major metropolitan counties account for much of this gain; but in the smaller, rural Utah counties where this industry is so vital, another 600 jobs developed.

**Other Services** is somewhat of a miscellaneous catchall industry that contains a wide range of activities, such as repair and maintenance services, personal care, and membership organizations. In 2018, employment reached 41,250. That is an increase of more than 1,000 new jobs and a 2.4% gain. Not surprisingly, most of this sector's jobs are in Salt Lake County.

All of the above industry sectors constitute the **Private Sector**. Together they account for 83.7% of all 2018 Utah employment. The private sector added 44,700 new jobs in 2018 for a growth rate of 3.7%. Salt Lake and Utah counties alone accounted for 65.0% of these private-sector employment gains.

**Government** consists of three classification levels — federal, state and local. Overall, nearly 3,600 additional government jobs were created in 2018. Government is Utah's second largest employment sector. As most of Utah's education entities are under government administration, whether K-12 or higher education, it is not surprising that government is a large Utah employer. The largest is the aggregation of local government employment, as most K-12 education is administered by local governments. State government is the next largest government employment presence, with the driving factors being education and healthcare. The federal government is the smallest sector but is not insignificant at around 36,000 workers, including Hill Air Force Base, the Internal Revenue Service processing center, Utah's numerous national parks, the U.S. Forest Service and other land management agencies.

---

<sup>1</sup> Only private sector employers included. Education or health care entities run by federal, state, or local government are included in the government employment totals.

# Utah's Largest Employers

## Annual Average Employment 2018

Rank	Company Name	Industry	Employment Range
1	Intermountain Healthcare	Health Care	20,000 +
2	University of Utah (Including Hospital)	Higher Education	20,000 +
3	State of Utah	State Government	20,000 +
4	Brigham Young University	Higher Education	15,000-19,999
5	Wal-Mart Associates	Warehouse Clubs/Supercenters	15,000-19,999
6	Hill Air Force Base	Federal Government	10,000-14,999
7	Davis County School District	Public Education	7,000-9,999
8	Utah State University	Higher Education	7,000-9,999
9	Smith's Food and Drug Centers	Grocery Stores	7,000-9,999
10	Granite School District	Public Education	7,000-9,999
11	Alpine School District	Public Education	7,000-9,999
12	Jordan School District	Public Education	5,000-6,999
13	Salt Lake County	Local Government	5,000-6,999
14	Utah Valley University	Higher Education	5,000-6,999
15	U.S. Postal Service	Federal Government	5,000-6,999
16	U.S. Department of Treasury	Federal Government	4,000-4,999
17	The Canyons School District	Public Education	4,000-4,999
18	The Home Depot	Home Centers	4,000-4,999
19	Zions Bancorp	Banking	4,000-4,999
20	Delta Airlines	Air Transportation	4,000-4,999
21	Weber County School District	Public Education	4,000-4,999
22	United Parcel Service	Courier/Express Delivery Service	4,000-4,999
23	Vivint	Electrical Contractors	3,000-3,999
24	Autoliv	Motor Vehicle Equipment Manufacturing	3,000-3,999
25	ARUP Laboratories, Inc.	Medical Laboratory	3,000-3,999
26	ATK Launch Systems	Aerospace	3,000-3,999
27	Discover Products, Inc.	Consumer Loans	3,000-3,999
28	Wells Fargo Bank	Banking	3,000-3,999
29	Department of Veteran's Affairs	Federal Government	3,000-3,999
30	Salt Lake City School District	Public Education	3,000-3,999
31	Costco	Warehouse Clubs/Supercenters	3,000-3,999
32	Harmons	Grocery Stores	3,000-3,999
31	Nebo School District	Public Education	3,000-3,999
32	Washington County School District	Public Education	3,000-3,999
33	Weber State University	Higher Education	3,000-3,999
34	C.R. England Trucking	Truck Transportation	3,000-3,999
35	Salt Lake City Corporation	Local Government	3,000-3,999
36	L3 Technologies	Electronics Manufacturing	3,000-3,999
37	Salt Lake Community College	Higher Education	3,000-3,999
38	America First Credit Union	Banking	2,000-2,999
39	SkyWest Airlines	Air Transportation	2,000-2,999
40	Goldman Sachs	Banking/Investments	2,000-2,999
41	Utah Transit Authority	Public Transportation	2,000-2,999
42	Cache County School District	Public Education	2,000-2,999
43	Maverick Country Stores	Convenience Stores	2,000-2,999
44	Sizzling Platter, LLC (Sizzler & Little Caesar's)	Restaurants	2,000-2,999
45	Target Corporation	Supercenters	2,000-2,999
46	Lowe's Home Center	Home Centers	2,000-2,999
47	DoTERRA International	Direct Selling	2,000-2,999
48	JetBlue Airways Corporation	Air Transportation	2,000-2,999
49	R1 RMC	Financial Services	2,000-2,999

Source: Utah Department of Workforce Services, Workforce Research and Analysis  
Updated June 2019

For further detail please visit FirmFind: <https://jobs.utah.gov/jsp/firmfind/#/>

**SECTION II**

**UTAH CIVILIAN LABOR FORCE AND COMPONENTS  
EMPLOYEES ON NONAGRICULTURAL PAYROLLS**

**By Month for 2018  
Seasonally Adjusted for 2017**

EMPLOYMENT STATUS OF UTAH'S CIVILIAN NONINSTITUTIONAL POPULATION

**TABLE 1. UTAH CIVILIAN LABOR FORCE  
AND COMPONENTS BY MONTH, 2018**

	Average	January	February	March	April	May	June	July	August	September	October	November	December
<b>Civilian Labor Force</b>	1,572,136	1,555,290	1,563,401	1,562,912	1,560,360	1,567,748	1,578,158	1,577,161	1,573,609	1,575,536	1,581,739	1,584,804	1,584,918
<b>Employed</b>	1,523,158	1,504,258	1,510,468	1,511,642	1,513,162	1,521,885	1,523,360	1,526,365	1,521,268	1,529,497	1,536,204	1,540,781	1,539,009
<b>Unemployed</b>	48,978	51,032	52,933	51,270	47,198	45,863	54,798	50,796	52,341	46,039	45,535	44,023	45,909
<b>Rate</b>	3.1	3.3	3.4	3.3	3.0	2.9	3.5	3.2	3.3	2.9	2.9	2.8	2.9

**SEASONALLY-ADJUSTED**

	January	February	March	April	May	June	July	August	September	October	November	December
<b>Civilian Labor Force</b>	1,562,805	1,564,334	1,565,654	1,566,708	1,567,681	1,568,864	1,570,938	1,573,923	1,576,879	1,579,635	1,580,279	1,580,097
<b>Employed</b>	1,514,390	1,516,170	1,517,578	1,518,540	1,519,271	1,520,151	1,521,900	1,524,293	1,527,249	1,529,811	1,530,422	1,530,275
<b>Unemployed</b>	48,415	48,164	48,076	48,168	48,410	48,713	49,038	49,630	49,630	49,824	49,857	49,822
<b>Rate</b>	3.1	3.1	3.1	3.1	3.1	3.1	3.1	3.2	3.1	3.2	3.2	3.2

Note: Estimates were not rounded for convenience rather than to denote accuracy. Data are preliminary.

Source: Utah Department of Workforce Services, Workforce Research & Analysis Division, Annual Report of Labor Market Information, 2018

**SECTION III**

**UTAH NONAGRICULTURAL PAYROLL DATA  
DETAILED INDUSTRY BREAKDOWN  
(Employment, Wages, Establishments,  
Weekly and Hourly Earnings)  
2018**



**TABLE 2. EMPLOYEES ON NONAGRICULTURAL PAYROLLS  
IN UTAH, BY NAICS SECTOR AND MONTH 2018**

<b>NAICS SECTORS</b>	<b>Annual Average</b>	<b>January</b>	<b>February</b>	<b>March</b>	<b>April</b>	<b>May</b>	<b>June</b>	<b>July</b>	<b>August</b>	<b>September</b>	<b>October</b>	<b>November</b>	<b>December</b>
<b>State Total</b>	<b>1,517,423</b>	<b>1,478,678</b>	<b>1,493,740</b>	<b>1,501,323</b>	<b>1,506,963</b>	<b>1,511,129</b>	<b>1,515,086</b>	<b>1,502,710</b>	<b>1,515,726</b>	<b>1,534,452</b>	<b>1,544,257</b>	<b>1,551,800</b>	<b>1,553,417</b>
Mining	9,470	9,130	9,094	9,176	9,281	9,434	9,590	9,587	9,553	9,575	9,830	9,810	9,579
Construction	104,339	97,709	99,327	101,118	102,525	104,604	107,148	107,485	107,682	106,600	106,697	106,472	104,717
Manufacturing	132,978	130,476	131,409	131,619	131,471	132,024	132,998	133,507	133,761	133,634	134,146	134,966	135,746
Trade, Transportation, and Utilities	286,342	278,435	278,347	279,854	280,073	282,363	283,965	286,049	287,596	288,201	291,258	299,228	300,746
Information	38,052	37,115	37,833	37,060	37,231	37,938	38,142	38,512	39,194	38,414	38,591	38,655	37,938
Financial Activities	87,540	86,072	86,638	86,642	86,466	87,058	87,953	88,387	88,831	87,867	87,768	88,066	88,733
Professional and Business Services	217,555	207,590	209,982	211,879	214,680	216,385	218,243	219,994	221,437	220,850	223,317	223,927	222,414
Education and Health Services	203,495	203,745	205,864	206,121	206,132	199,389	196,313	194,543	197,877	205,216	208,516	209,521	208,701
Leisure and Hospitality	148,503	142,983	145,796	147,614	146,501	146,872	151,261	152,604	154,394	150,861	147,895	145,592	149,783
Other Services	41,253	39,860	40,160	40,387	40,675	41,098	42,068	42,444	42,310	41,467	41,628	41,469	41,484
Government	247,895	245,563	249,290	249,853	251,928	253,964	247,405	229,598	233,091	251,767	254,611	254,094	253,576
Federal	36,088	35262	35508	35697	35907	36205	36740	36646	36457	36222	36143	36002	36261
State	82,993	81,127	83,306	83,462	83,554	82,713	82,214	77,817	78,523	85,007	86,235	86,323	85,630
Local	128,815	129174	130476	130694	132467	135046	128451	115135	118111	130538	132233	131769	131685

SOURCE: Utah Department of Workforce Services, Workforce Research and Analysis, Annual Report of Labor Market Information 2018

**TABLE 3. EMPLOYMENT STATUS OF UTAH'S NONINSTITUTIONAL POPULATION BY SEX & AGE: 2018 ANNUAL AVERAGES**

	Civilian Noninstitutional Population	Civilian Labor Force			Unemployment		U.S. Civilian
		Number	Percent of Population	Total Employment	Number	Rate	Labor Force Percent of Population
<b>Total</b>	2,303,000	1,555,000	67.5	1,504,000	51,000	3.3	62.9
16 to 19 years	190,000	97,000	51.1	87,000	10,000	10.3	35.1
20 to 24 years	260,000	208,000	80.0	198,000	10,000	4.8	71.1
25 to 34 years	433,000	345,000	79.7	335,000	10,000	2.9	82.5
35 to 44 years	453,000	376,000	83.0	367,000	9,000	2.4	82.9
45 to 54 years	288,000	239,000	83.0	235,000	4,000	1.7	80.8
55 to 64 years	300,000	218,000	72.7	213,000	5,000	2.3	65.0
65 and over	379,000	72,000	19.0	69,000	3,000	4.2	19.6
<b>Men</b>							
Total	1,144,000	870,000	76.0	845,000	25,000	2.9	69.1
20 to 24 years	130,000	111,000	85.4	105,000	6,000	5.4	73.2
25 to 34 years	222,000	203,000	91.4	197,000	6,000	3.0	89.1
35 to 44 years	227,000	214,000	94.3	211,000	3,000	1.4	90.9
45 to 54 years	146,000	134,000	91.8	132,000	2,000	1.5	87.0
55 to 64 years	147,000	117,000	79.6	115,000	2,000	1.7	71.2
<b>Women</b>							
Total	1,159,000	684,000	59.0	659,000	25,000	3.7	57.1
20 to 24 years	130,000	98,000	75.4	93,000	5,000	5.1	69.0
25 to 34 years	211,000	142,000	67.3	138,000	4,000	2.8	75.9
35 to 44 years	226,000	162,000	71.7	156,000	6,000	3.7	75.1
45 to 54 years	142,000	105,000	73.9	102,000	3,000	2.9	74.9
55 to 64 years	153,000	100,000	65.4	98,000	2,000	2.0	59.1
<b>Hispanic/Latino</b>							
<b>Ethnicity</b>	304,000	214,000	70.4	206,000	8,000	3.7	66.3
Men	155,000	124,000	80.0	120,000	4,000	3.2	75.7
Women	148,000	90,000	60.8	86,000	4,000	4.4	57.0

Totals may not add due to rounding. Percent of Population may not calculate due to rounding.  
 Source: U.S. Bureau of Labor Statistics, Geographic Profile of Employment and Unemployment.

**TABLE 4, SUMMARY OF UTAH NONAGRICULTURAL PAYROLL, EMPLOYMENT, WAGES,  
AND ESTABLISHMENTS IN UTAH, BY NAICS SECTOR, 2018**

<b>NAICS SECTORS</b>	<b>Average Annual Employment</b>	<b>Total Wages</b>	<b>Average Monthly Wage</b>	<b>First Quarter Establishments</b>
<b>All Sectors</b>	<b>1,517,423</b>	<b>\$ 72,273,456,429</b>	<b>\$ 3,969</b>	<b>99,869</b>
Mining	9,470	\$ 732,794,165	\$ 6,448	533
Construction	104,339	\$ 5,326,695,991	\$ 4,254	11,170
Manufacturing	132,978	\$ 7,686,072,952	\$ 4,817	4,037
Trade, Transportation, and Utilities	286,342	\$ 12,677,294,865	\$ 3,689	19,142
Information	38,052	\$ 2,914,008,906	\$ 6,382	2,375
Financial Activities	87,540	\$ 5,946,306,318	\$ 5,661	11,272
Professional and Business Services	217,555	\$ 12,888,258,254	\$ 4,937	22,136
Education and Health Services	203,495	\$ 8,329,284,822	\$ 3,411	11,921
Leisure and Hospitality	148,503	\$ 2,988,399,078	\$ 1,677	7,524
Other Services	41,253	\$ 1,452,864,096	\$ 2,935	5,504
Government	247,895	\$ 11,331,476,982	\$ 3,809	4,255
Federal	36,088	\$ 2,596,126,648	\$ 5,995	550
State	82,993	\$ 3,983,224,528	\$ 4,000	980
Local	128,815	\$ 4,752,125,806	\$ 3,074	2,725

SOURCE: Utah Department of Workforce Services, Workforce Research and Analysis, Annual Report of Labor Market Information, 2018

**Table 5. UTAH NONAGRICULTURAL PAYROLL EMPLOYMENT, WAGES, AND ESTABLISHMENTS BY NAICS SECTOR, 2018**

	Average Annual Employment	Total Wages	Average Monthly Wage	First Quarter Establishments
<b>Employees on Nonagricultural Payrolls</b>	<b>1,517,423</b>	<b>\$72,273,456,429</b>	<b>\$3,969</b>	<b>99,869</b>
Private	1,269,528	\$60,941,979,447	\$4,000	95,614
<b>21 - MINING</b>	<b>9,470</b>	<b>\$732,794,165</b>	<b>\$6,448</b>	<b>533</b>
211 - Oil and Gas Extraction	1,217	\$120,257,568	\$8,237	56
2111 - Oil and Gas Extraction	1,217	\$120,257,568	\$8,237	56
212 - Mining (except Oil and Gas)	4,840	\$359,060,512	\$6,182	97
2121 - Coal Mining	1,183	\$95,576,949	\$6,731	9
2122 - Metal Ore Mining	1,695	\$139,482,663	\$6,859	13
2123 - Nonmetallic Mineral Mining and Quarrying	1,962	\$124,000,900	\$5,267	75
213 - Support Activities for Mining	3,413	\$253,476,085	\$6,188	380
2131 - Support Activities for Mining	3,413	\$253,476,085	\$6,188	380
<b>22 - UTILITIES</b>	<b>3,915</b>	<b>\$400,133,855</b>	<b>\$8,518</b>	<b>247</b>
221 - Utilities	3,915	\$400,133,855	\$8,518	247
2211 - Electric Power Generation Transmission and Distribution	2,715	\$297,166,064	\$9,121	88
2212 - Natural Gas Distribution	751	\$84,155,092	\$9,336	46
2213 - Water Sewage and Other Systems	448	\$18,812,699	\$3,495	113
<b>23 - CONSTRUCTION</b>	<b>104,339</b>	<b>\$5,326,695,991</b>	<b>\$4,254</b>	<b>11,170</b>
236 - Construction of Buildings	21,720	\$1,159,490,293	\$4,449	3,058
2361 - Residential Building Construction	12,793	\$574,871,960	\$3,745	2,439
2362 - Nonresidential Building Construction	8,927	\$584,618,333	\$5,457	619
237 - Heavy and Civil Engineering Construction	10,203	\$671,221,650	\$5,482	589
2371 - Utility System Construction	5,262	\$313,952,221	\$4,972	272
2372 - Land Subdivision	581	\$38,448,422	\$5,512	131
2373 - Highway Street and Bridge Construction	3,915	\$289,586,365	\$6,164	116
2379 - Other Heavy and Civil Engineering Construction	445	\$29,234,642	\$5,477	70
238 - Specialty Trade Contractors	72,416	\$3,495,984,048	\$4,023	7,525
2381 - Foundation Structure and Building Exterior Contractors	17,853	\$776,839,224	\$3,626	1,838
2382 - Building Equipment Contractors	29,980	\$1,640,535,278	\$4,560	2,443
2383 - Building Finishing Contractors	13,569	\$534,677,565	\$3,284	2,075
2389 - Other Specialty Trade Contractors	11,014	\$543,931,981	\$4,115	1,169
<b>31-33 - MANUFACTURING</b>	<b>132,978</b>	<b>\$7,686,072,952</b>	<b>\$4,817</b>	<b>4,307</b>
113 - Forestry and Logging	25	\$1,119,308	\$3,744	5
1133 - Logging	25	\$1,119,308	\$3,744	5
311 - Food Manufacturing	17,459	\$758,191,159	\$3,619	411
3111 - Animal Food Manufacturing	1,168	\$65,218,050	\$4,653	27
3112 - Grain and Oilseed Milling	560	\$38,000,455	\$5,650	16
3113 - Sugar and Confectionery Product Manufacturing	893	\$28,465,708	\$2,657	53

Table 5. (cont.) UTAH NONAGRICULTURAL PAYROLL EMPLOYMENT, WAGES, AND ESTABLISHMENTS BY NAICS SECTOR, 2017

3114 - Fruit and Vegetable Preserving and Specialty Food Manufacturing	1,381	\$65,646,697	\$3,961	20
3115 - Dairy Product Manufacturing	3,223	\$162,994,967	\$4,215	34
3116 - Animal Slaughtering and Processing	4,089	\$171,266,938	\$3,491	51
3117 - Seafood Product Preparation and Packaging	1	\$22,673	\$2,519	3
3118 - Bakeries and Tortilla Manufacturing	4,266	\$140,478,064	\$2,744	135
3119 - Other Food Manufacturing	1,878	\$86,097,607	\$3,820	72
312 - Beverage and Tobacco Product Manufacturing	991	\$45,093,912	\$3,793	64
3121 - Beverage Manufacturing	985	\$44,864,270	\$3,796	63
3122 - Tobacco Manufacturing	6	\$229,642	\$3,328	1
313 - Textile Mills	528	\$16,788,004	\$2,650	18
3131 - Fiber Yarn and Thread Mills	38	\$1,320,016	\$2,876	1
3132 - Fabric Mills	33	\$1,489,028	\$3,770	3
3133 - Textile and Fabric Finishing and Fabric Coating Mills	457	\$13,978,960	\$2,550	14
314 - Textile Product Mills	819	\$29,859,482	\$3,037	77
3141 - Textile Furnishings Mills	188	\$5,364,029	\$2,371	23
3149 - Other Textile Product Mills	631	\$24,495,453	\$3,236	54
315 - Apparel Manufacturing	1,300	\$34,291,094	\$2,198	63
3151 - Apparel Knitting Mills	49	\$1,579,770	\$2,678	5
3152 - Cut and Sew Apparel Manufacturing	1,129	\$28,469,224	\$2,100	40
3159 - Apparel Accessories and Other Apparel Manufacturing	121	\$4,242,100	\$2,914	18
316 - Leather and Allied Product Manufacturing	234	\$10,091,891	\$3,595	30
3161 - Leather and Hide Tanning and Finishing	10	\$322,305	\$2,755	3
3169 - Other Leather and Allied Product Manufacturing	208	\$8,907,487	\$3,563	24
3162 - Footwear Manufacturing	16	\$862,099	\$4,537	3
321 - Wood Product Manufacturing	2,656	\$100,076,980	\$3,139	181
3211 - Sawmills and Wood Preservation	144	\$4,949,111	\$2,869	12
3212 - Veneer Plywood and Engineered Wood Product Manufacturing	779	\$34,208,857	\$3,658	26
3219 - Other Wood Product Manufacturing	1,733	\$60,919,012	\$2,929	143
322 - Paper Manufacturing	2,600	\$169,735,565	\$5,441	40
3221 - Pulp Paper and Paperboard Mills	207	\$15,685,946	\$6,317	5
3222 - Converted Paper Product Manufacturing	2,393	\$154,049,619	\$5,366	35
323 - Printing and Related Support Activities	4,957	\$210,455,220	\$3,538	282
3231 - Printing and Related Support Activities	4,957	\$210,455,220	\$3,538	282
324 - Petroleum and Coal Products Manufacturing	1,612	\$184,801,113	\$9,555	27
3241 - Petroleum and Coal Products Manufacturing	1,612	\$184,801,113	\$9,555	27
325 - Chemical Manufacturing	9,265	\$574,088,580	\$5,164	251
3251 - Basic Chemical Manufacturing	1,053	\$80,844,306	\$6,399	19
3252 - Resin Synthetic Rubber and Artificial Synthetic Fibers and Filaments Manufacturing	145	\$4,437,599	\$2,558	10
3253 - Pesticide Fertilizer and Other Agricultural Chemical Manufacturing	88	\$5,477,161	\$5,211	15
3254 - Pharmaceutical and Medicine Manufacturing	6,623	\$404,349,813	\$5,088	116
3255 - Paint Coating and Adhesive Manufacturing	173	\$9,005,017	\$4,338	16

Table 5. (cont.) UTAH NONAGRICULTURAL PAYROLL EMPLOYMENT, WAGES, AND ESTABLISHMENTS BY NAICS SECTOR, 2017

3256 - Soap Cleaning Compound and Toilet Preparation Manufacturing	1,037	\$62,057,745	\$4,989	43
3259 - Other Chemical Product and Preparation Manufacturing	147	\$7,916,939	\$4,493	32
326 - Plastics and Rubber Products Manufacturing	6,357	\$302,407,882	\$3,964	163
3261 - Plastics Product Manufacturing	5,757	\$268,990,992	\$3,894	140
3262 - Rubber Product Manufacturing	600	\$33,416,890	\$4,642	23
327 - Nonmetallic Mineral Product Manufacturing	5,368	\$293,783,802	\$4,561	198
3271 - Clay Product and Refractory Manufacturing	191	\$9,276,914	\$4,056	11
3272 - Glass and Glass Product Manufacturing	329	\$14,756,097	\$3,740	12
3273 - Cement and Concrete Product Manufacturing	2,660	\$152,879,527	\$4,789	91
3274 - Lime and Gypsum Product Manufacturing	287	\$17,200,423	\$4,993	8
3279 - Other Nonmetallic Mineral Product Manufacturing	1,901	\$99,670,841	\$4,368	76
331 - Primary Metal Manufacturing	3,892	\$262,688,704	\$5,625	69
3311 - Iron and Steel Mills and Ferroalloy Manufacturing	495	\$55,359,425	\$9,326	8
3312 - Steel Product Manufacturing from Purchased Steel	213	\$10,470,241	\$4,100	19
3313 - Alumina and Aluminum Production and Processing	633	\$34,239,888	\$4,505	3
3314 - Nonferrous Metal (except Aluminum) Production and Processing	1,491	\$111,504,117	\$6,230	18
3315 - Foundries	1,060	\$51,115,033	\$4,020	21
332 - Fabricated Metal Product Manufacturing	14,291	\$748,694,751	\$4,366	705
3321 - Forging and Stamping	201	\$9,047,954	\$3,745	17
3322 - Cutlery and Handtool Manufacturing	156	\$6,597,250	\$3,520	15
3323 - Architectural and Structural Metals Manufacturing	6,614	\$373,140,289	\$4,701	234
3324 - Boiler Tank and Shipping Container Manufacturing	670	\$33,318,529	\$4,142	19
3325 - Hardware Manufacturing	84	\$3,415,622	\$3,375	7
3326 - Spring and Wire Product Manufacturing	83	\$3,882,698	\$3,883	6
3327 - Machine Shops; Turned Product; and Screw Nut and Bolt Manufacturing	2,783	\$144,778,847	\$4,335	231
3328 - Coating Engraving Heat Treating and Allied Activities	921	\$36,686,628	\$3,319	59
3329 - Other Fabricated Metal Product Manufacturing	2,777	\$137,826,934	\$4,136	117
333 - Machinery Manufacturing	6,077	\$374,768,635	\$5,139	272
3331 - Agriculture Construction and Mining Machinery Manufacturing	909	\$56,550,874	\$5,185	42
3332 - Industrial Machinery Manufacturing	456	\$24,552,184	\$4,487	40
3333 - Commercial and Service Industry Machinery Manufacturing	816	\$54,168,157	\$5,532	29
3334 - Ventilation Heating Air-Conditioning and Commercial Refrigeration Equipment Manufacturing	438	\$24,981,130	\$4,755	21
3335 - Metalworking Machinery Manufacturing	672	\$31,214,834	\$3,872	51
3336 - Engine Turbine and Power Transmission Equipment Manufacturing	401	\$22,094,424	\$4,591	12
3339 - Other General Purpose Machinery Manufacturing	2,386	\$161,207,032	\$5,631	77
334 - Computer and Electronic Product Manufacturing	13,003	\$1,137,158,611	\$7,288	278
3341 - Computer and Peripheral Equipment Manufacturing	468	\$48,087,725	\$8,563	31
3342 - Communications Equipment Manufacturing	523	\$39,673,318	\$6,320	26
3343 - Audio and Video Equipment Manufacturing	317	\$29,776,784	\$7,822	17
3344 - Semiconductor and Other Electronic Component Manufacturing	3,607	\$276,878,951	\$6,397	67
3345 - Navigational Measuring Electromedical and Control Instruments Manufacturing	7,885	\$725,866,310	\$7,671	116

Table 5. (cont.) UTAH NONAGRICULTURAL PAYROLL EMPLOYMENT, WAGES, AND ESTABLISHMENTS BY NAICS SECTOR, 2017

3346 - Manufacturing and Reproducing Magnetic and Optical Media	203	\$16,875,523	\$6,930	21
335 - Electrical Equipment Appliance and Component Manufacturing	1,993	\$143,448,518	\$5,999	56
3351 - Electric Lighting Equipment Manufacturing	74	\$2,323,243	\$2,625	8
3352 - Household Appliance Manufacturing	256	\$12,331,857	\$4,016	2
3353 - Electrical Equipment Manufacturing	279	\$26,172,248	\$7,822	21
3359 - Other Electrical Equipment and Component Manufacturing	1,384	\$102,621,170	\$6,178	25
336 - Transportation Equipment Manufacturing	14,184	\$960,384,636	\$5,642	177
3362 - Motor Vehicle Body and Trailer Manufacturing	1,802	\$77,397,567	\$3,579	23
3363 - Motor Vehicle Parts Manufacturing	4,527	\$265,925,223	\$4,895	60
3364 - Aerospace Product and Parts Manufacturing	7,332	\$589,102,956	\$6,696	68
3365 - Railroad Rolling Stock Manufacturing	163	\$9,188,228	\$4,707	3
3366 - Ship and Boat Building	77	\$4,121,175	\$4,436	6
3369 - Other Transportation Equipment Manufacturing	251	\$11,289,441	\$3,754	16
3361 - Motor Vehicle Manufacturing	32	\$3,360,046	\$8,660	1
337 - Furniture and Related Product Manufacturing	5,969	\$249,126,819	\$3,478	362
3371 - Household and Institutional Furniture and Kitchen Cabinet Manufacturing	4,026	\$160,483,452	\$3,322	289
3372 - Office Furniture (including Fixtures) Manufacturing	761	\$39,749,252	\$4,354	54
3379 - Other Furniture Related Product Manufacturing	1,183	\$48,894,115	\$3,444	19
339 - Miscellaneous Manufacturing	19,399	\$1,079,018,286	\$4,635	576
3391 - Medical Equipment and Supplies Manufacturing	11,427	\$706,520,207	\$5,153	269
3399 - Other Miscellaneous Manufacturing	7,972	\$372,498,079	\$3,894	307
<b>42 - WHOLESALE TRADE</b>	<b>50,972</b>	<b>\$3,512,204,510</b>	<b>\$5,742</b>	<b>6,042</b>
423 - Merchant Wholesalers Durable Goods	28,718	\$2,059,573,523	\$5,976	3,507
4231 - Motor Vehicle and Motor Vehicle Parts and Supplies Merchant Wholesalers	3,009	\$180,731,741	\$5,005	288
4232 - Furniture and Home Furnishing Merchant Wholesalers	656	\$42,407,164	\$5,386	117
4233 - Lumber and Other Construction Materials Merchant Wholesalers	2,183	\$130,291,023	\$4,973	265
4234 - Professional and Commercial Equipment and Supplies Merchant Wholesalers	5,899	\$565,181,496	\$7,984	859
4235 - Metal and Mineral (except Petroleum) Merchant Wholesalers	1,225	\$85,471,507	\$5,812	108
4236 - Electrical and Electronic Goods Merchant Wholesalers	2,918	\$233,035,066	\$6,656	417
4237 - Hardware and Plumbing and Heating Equipment and Supplies Merchant Wholesalers	2,872	\$185,887,472	\$5,393	284
4238 - Machinery Equipment and Supplies Merchant Wholesalers	5,965	\$421,685,227	\$5,891	677
4239 - Miscellaneous Durable Goods Merchant Wholesalers	3,989	\$214,882,827	\$4,489	492
424 - Merchant Wholesalers Nondurable Goods	18,080	\$1,141,875,788	\$5,263	1,505
4241 - Paper and Paper Product Merchant Wholesalers	985	\$56,532,758	\$4,784	108
4242 - Drugs and Druggists' Sundries Merchant Wholesalers	3,888	\$376,114,011	\$8,061	291
4243 - Apparel Piece Goods and Notions Merchant Wholesalers	708	\$27,838,085	\$3,276	112
4244 - Grocery and Related Product Merchant Wholesalers	6,934	\$378,650,625	\$4,551	368
4245 - Farm Product Raw Material Merchant Wholesalers	199	\$6,183,113	\$2,593	32
4246 - Chemical and Allied Products Merchant Wholesalers	1,252	\$98,552,086	\$6,561	204
4247 - Petroleum and Petroleum Products Merchant Wholesalers	605	\$43,060,328	\$5,930	75
4248 - Beer Wine and Distilled Alcoholic Beverage Merchant Wholesalers	791	\$35,856,068	\$3,776	26

Table 5. (cont.) UTAH NONAGRICULTURAL PAYROLL EMPLOYMENT, WAGES, AND ESTABLISHMENTS BY NAICS SECTOR, 2017

4249 - Miscellaneous Nondurable Goods Merchant Wholesalers	2,719	\$119,088,714	\$3,650	289
425 - Wholesale Electronic Markets and Agents and Brokers	4,174	\$310,755,199	\$6,204	1,031
4251 - Wholesale Electronic Markets and Agents and Brokers	4,174	\$310,755,199	\$6,204	1,031
44-45 - RETAIL TRADE	172,396	\$5,772,936,269	\$2,791	10,184
441 - Motor Vehicle and Parts Dealers	23,272	\$1,098,903,051	\$3,935	1,236
4411 - Automobile Dealers	13,222	\$712,095,392	\$4,488	475
4412 - Other Motor Vehicle Dealers	2,891	\$128,989,403	\$3,718	182
4413 - Automotive Parts Accessories and Tire Stores	7,159	\$257,818,256	\$3,001	579
442 - Furniture and Home Furnishings Stores	6,697	\$248,667,487	\$3,094	458
4421 - Furniture Stores	3,321	\$140,329,581	\$3,521	187
4422 - Home Furnishings Stores	3,376	\$108,337,906	\$2,674	271
443 - Electronics and Appliance Stores	4,811	\$246,381,857	\$4,268	421
4431 - Electronics and Appliance Stores	4,811	\$246,381,857	\$4,268	421
444 - Building Material and Garden Equipment and Supplies Dealers	13,756	\$470,759,278	\$2,852	622
4441 - Building Material and Supplies Dealers	12,065	\$430,370,785	\$2,973	495
4442 - Lawn and Garden Equipment and Supplies Stores	1,691	\$40,388,493	\$1,991	127
445 - Food and Beverage Stores	25,255	\$598,411,595	\$1,975	707
4451 - Grocery Stores	22,701	\$542,480,713	\$1,991	481
4452 - Specialty Food Stores	2,483	\$52,653,526	\$1,767	214
4453 - Beer Wine and Liquor Stores	71	\$3,277,356	\$3,851	12
446 - Health and Personal Care Stores	8,047	\$305,510,859	\$3,164	846
4461 - Health and Personal Care Stores	8,047	\$305,510,859	\$3,164	846
447 - Gasoline Stations	9,995	\$236,095,125	\$1,968	829
4471 - Gasoline Stations	9,995	\$236,095,125	\$1,968	829
448 - Clothing and Clothing Accessories Stores	12,292	\$255,584,355	\$1,733	1,183
4481 - Clothing Stores	9,750	\$192,649,675	\$1,647	854
4482 - Shoe Stores	1,502	\$26,477,177	\$1,469	165
4483 - Jewelry Luggage and Leather Goods Stores	1,040	\$36,457,503	\$2,921	164
451 - Sporting Goods Hobby Book and Music Stores	9,146	\$198,155,778	\$1,806	675
4511 - Sporting Goods Hobby and Musical Instrument Stores	7,984	\$178,696,339	\$1,865	589
4512 - Book Periodical and Music Stores	1,162	\$19,459,439	\$1,395	86
452 - General Merchandise Stores	30,407	\$800,774,168	\$2,195	396
4523 -	24,087	\$675,685,287	\$2,338	292
4522 -	6,320	\$125,088,881	\$1,649	104
453 - Miscellaneous Store Retailers	8,631	\$238,431,306	\$2,302	942
4531 - Florists	773	\$12,660,603	\$1,366	107
4532 - Office Supplies Stationery and Gift Stores	2,546	\$68,457,864	\$2,240	251
4533 - Used Merchandise Stores	1,346	\$29,010,291	\$1,796	110
4539 - Other Miscellaneous Store Retailers	3,966	\$128,302,548	\$2,696	474
454 - Nonstore Retailers	20,086	\$1,075,261,410	\$4,461	1,867
4541 - Electronic Shopping and Mail-Order Houses	12,013	\$680,760,511	\$4,722	720



Table 5. (cont.) UTAH NONAGRICULTURAL PAYROLL EMPLOYMENT, WAGES, AND ESTABLISHMENTS BY NAICS SECTOR, 2017

4542 - Vending Machine Operators	302	\$10,344,337	\$2,856	38
4543 - Direct Selling Establishments	7,771	\$384,156,562	\$4,119	1,109
48-49 - TRANSPORTATION AND WAREHOUSE	59,060	\$2,992,020,231	\$4,222	2,670
481 - Air Transportation	6,868	\$619,413,130	\$7,516	63
4811 - Scheduled Air Transportation	6,699	\$605,666,649	\$7,535	25
4812 - Nonscheduled Air Transportation	169	\$13,746,481	\$6,782	38
482 - Rail Transportation	1,503	\$106,653,217	\$5,915	26
4821 - Rail Transportation	1,503	\$106,653,217	\$5,915	26
483 - Water Transportation	16	\$870,609	\$4,582	1
4832 - Inland Water Transportation	16	\$870,609	\$4,582	1
484 - Truck Transportation	23,279	\$1,118,268,333	\$4,003	1,540
4841 - General Freight Trucking	14,261	\$718,010,126	\$4,196	1,008
4842 - Specialized Freight Trucking	9,018	\$400,258,207	\$3,699	532
485 - Transit and Ground Passenger Transportation	1,708	\$46,946,650	\$2,290	112
4851 - Urban Transit Systems	25	\$821,019	\$2,737	2
4852 - Interurban and Rural Bus Transportation	47	\$1,372,206	\$2,450	4
4853 - Taxi and Limousine Service	230	\$4,894,608	\$1,770	34
4854 - School and Employee Bus Transportation	166	\$3,466,670	\$1,738	5
4855 - Charter Bus Industry	287	\$14,055,863	\$4,075	12
4859 - Other Transit and Ground Passenger Transportation	952	\$22,336,284	\$1,955	55
486 - Pipeline Transportation	255	\$25,294,341	\$8,255	22
4861 - Pipeline Transportation of Crude Oil	18	\$1,421,679	\$6,552	2
4862 - Pipeline Transportation of Natural Gas	179	\$18,517,175	\$8,597	14
4869 - Other Pipeline Transportation	58	\$5,355,487	\$7,728	6
487 - Scenic and Sightseeing Transportation	142	\$4,360,529	\$2,567	23
4871 - Scenic and Sightseeing Transportation Land	115	\$3,649,698	\$2,650	14
4879 - Scenic and Sightseeing Transportation Other	27	\$710,831	\$2,208	9
488 - Support Activities for Transportation	5,269	\$252,470,578	\$3,993	469
4881 - Support Activities for Air Transportation	1,356	\$47,059,942	\$2,892	75
4882 - Support Activities for Rail Transportation	208	\$12,326,142	\$4,944	22
4883 - Support Activities for Water Transportation	31	\$804,849	\$2,169	3
4884 - Support Activities for Road Transportation	988	\$34,813,455	\$2,938	153
4885 - Freight Transportation Arrangement	2,164	\$138,171,105	\$5,320	182
4889 - Other Support Activities for Transportation	523	\$19,295,085	\$3,075	34
491 - Postal Service	211	\$8,312,958	\$3,281	16
4911 - Postal Service	211	\$8,312,958	\$3,281	16
492 - Couriers and Messengers	8,332	\$313,579,704	\$3,136	190
4921 - Couriers and Express Delivery Services	6,507	\$250,148,625	\$3,204	117
4922 - Local Messengers and Local Delivery	1,825	\$63,431,079	\$2,897	73
493 - Warehousing and Storage	11,477	\$495,850,182	\$3,600	208
4931 - Warehousing and Storage	11,477	\$495,850,182	\$3,600	208

**Table 5. (cont.) UTAH NONAGRICULTURAL PAYROLL EMPLOYMENT, WAGES, AND ESTABLISHMENTS BY NAICS SECTOR, 2017**

<b>51 - INFORMATION</b>	<b>38,052</b>	<b>\$2,914,008,906</b>	<b>\$6,382</b>	<b>2,375</b>
511 - Publishing Industries (except Internet)	13,120	\$1,403,989,984	\$8,917	791
5111 - Newspaper Periodical Book and Directory Publishers	2,352	\$107,342,547	\$3,803	199
5112 - Software Publishers	10,768	\$1,296,647,437	\$10,034	592
512 - Motion Picture and Sound Recording Industries	5,410	\$147,424,824	\$2,271	409
5121 - Motion Picture and Video Industries	5,347	\$144,730,379	\$2,256	373
5122 - Sound Recording Industries	63	\$2,694,445	\$3,555	36
515 - Broadcasting (except Internet)	2,246	\$134,604,013	\$4,995	98
5151 - Radio and Television Broadcasting	1,676	\$104,775,141	\$5,210	68
5152 - Cable and Other Subscription Programming	570	\$29,828,872	\$4,362	30
517 - Telecommunications	6,856	\$478,349,436	\$5,814	380
5174 - Satellite Telecommunications	295	\$9,417,916	\$2,662	23
5179 - Other Telecommunications	2,284	\$188,714,245	\$6,885	159
5173 -	4,277	\$280,217,275	\$5,460	198
518 - Data Processing Hosting and Related Services	5,444	\$377,814,375	\$5,783	305
5182 - Data Processing Hosting and Related Services	5,444	\$377,814,375	\$5,783	305
519 - Other Information Services	4,975	\$371,826,274	\$6,228	392
5191 - Other Information Services	4,975	\$371,826,274	\$6,228	392
<b>52 - FINANCES AND INSURANCE</b>	<b>66,801</b>	<b>\$4,899,023,460</b>	<b>\$6,111</b>	<b>5,847</b>
521 - Monetary Authorities-Central Bank	71	\$7,042,185	\$8,246	5
5211 - Monetary Authorities-Central Bank	71	\$7,042,185	\$8,246	5
522 - Credit Intermediation and Related Activities	39,200	\$2,620,528,054	\$5,571	2,213
5221 - Depository Credit Intermediation	17,700	\$1,045,937,065	\$4,924	1,037
5222 - Nondepository Credit Intermediation	16,263	\$1,188,508,230	\$6,090	707
5223 - Activities Related to Credit Intermediation	5,237	\$386,082,759	\$6,143	469
523 - Securities Commodity Contracts and Other Financial Investments and Related Activities	7,301	\$851,293,357	\$9,717	1,180
5231 - Securities and Commodity Contracts Intermediation and Brokerage	4,092	\$430,172,380	\$8,760	313
5232 - Securities and Commodity Exchanges	103	\$14,145,873	\$11,491	5
5239 - Other Financial Investment Activities	3,106	\$406,975,104	\$10,920	862
524 - Insurance Carriers and Related Activities	19,517	\$1,348,395,299	\$5,757	2,358
5241 - Insurance Carriers	6,601	\$472,334,595	\$5,963	418
5242 - Agencies Brokerages and Other Insurance Related Activities	12,916	\$876,060,704	\$5,652	1,940
525 - Funds Trusts and Other Financial Vehicles	712	\$71,764,565	\$8,401	90
5251 - Insurance and Employee Benefit Funds	602	\$52,241,763	\$7,226	32
5259 - Other Investment Pools and Funds	109	\$19,522,802	\$14,880	58
<b>53 - REAL ESTATE, RENTAL AND LEASING</b>	<b>20,739</b>	<b>\$1,047,282,858</b>	<b>\$4,208</b>	<b>5,425</b>
531 - Real Estate	15,418	\$788,975,811	\$4,264	4,810
5311 - Lessors of Real Estate	4,134	\$192,275,716	\$3,876	753
5312 - Offices of Real Estate Agents and Brokers	3,609	\$191,132,348	\$4,413	2,305
5313 - Activities Related to Real Estate	7,674	\$405,567,747	\$4,404	1,752
532 - Rental and Leasing Services	5,067	\$240,554,103	\$3,957	565

**Table 5. (cont.) UTAH NONAGRICULTURAL PAYROLL EMPLOYMENT, WAGES, AND ESTABLISHMENTS BY NAICS SECTOR, 2017**

5321 - Automotive Equipment Rental and Leasing	1,622	\$68,710,319	\$3,530	138
5322 - Consumer Goods Rental	1,544	\$51,373,347	\$2,772	190
5323 - General Rental Centers	410	\$16,215,033	\$3,293	36
5324 - Commercial and Industrial Machinery and Equipment Rental and Leasing	1,490	\$104,255,404	\$5,832	201
533 - Lessors of Nonfinancial Intangible Assets (except Copyrighted Works)	254	\$17,752,944	\$5,817	50
5331 - Lessors of Nonfinancial Intangible Assets (except Copyrighted Works)	254	\$17,752,944	\$5,817	50
<b>54 - PROFESSIONAL, SCIENTIFIC AND TECHNICAL SERVICES</b>	<b>104,709</b>	<b>\$7,748,755,119</b>	<b>\$6,167</b>	<b>15,337</b>
541 - Professional Scientific and Technical Services	104,709	\$7,748,755,119	\$6,167	15,337
5411 - Legal Services	9,687	\$777,387,431	\$6,688	1,680
5412 - Accounting Tax Preparation Bookkeeping and Payroll Services	10,746	\$559,287,905	\$4,337	1,730
5413 - Architectural Engineering and Related Services	15,168	\$1,150,298,089	\$6,320	1,725
5414 - Specialized Design Services	1,614	\$85,000,425	\$4,388	506
5415 - Computer Systems Design and Related Services	27,009	\$2,579,658,000	\$7,959	3,107
5416 - Management Scientific and Technical Consulting Services	15,646	\$1,126,361,351	\$5,999	4,250
5417 - Scientific Research and Development Services	7,141	\$596,443,539	\$6,960	367
5418 - Advertising Public Relations and Related Services	4,594	\$234,180,163	\$4,248	620
5419 - Other Professional Scientific and Technical Services	13,105	\$640,138,216	\$4,071	1,352
<b>55 - MANAGEMENT OF COMPANIES AND ENTERPRISES</b>	<b>19,848</b>	<b>\$1,760,905,524</b>	<b>\$7,393</b>	<b>857</b>
551 - Management of Companies and Enterprises	19,848	\$1,760,905,524	\$7,393	857
5511 - Management of Companies and Enterprises	19,848	\$1,760,905,524	\$7,393	857
<b>56 - ADMINISTRATION AND SUPPORT, WASTE MANAGEMENT AND REMEDIAL SERVICES</b>	<b>92,998</b>	<b>\$3,378,597,611</b>	<b>\$3,027</b>	<b>5,940</b>
561 - Administrative and Support Services	89,829	\$3,202,965,644	\$2,971	5,680
5611 - Office Administrative Services	4,604	\$313,231,216	\$5,670	773
5612 - Facilities Support Services	522	\$21,487,795	\$3,430	49
5613 - Employment Services	30,293	\$1,003,501,101	\$2,761	1,089
5614 - Business Support Services	19,212	\$718,556,143	\$3,117	676
5615 - Travel Arrangement and Reservation Services	6,735	\$270,296,869	\$3,345	258
5616 - Investigation and Security Services	5,850	\$207,673,572	\$2,958	321
5617 - Services to Buildings and Dwellings	19,524	\$532,235,065	\$2,272	2,317
5619 - Other Support Services	3,090	\$135,983,883	\$3,668	197
562 - Waste Management and Remediation Services	3,169	\$175,631,967	\$4,618	260
5621 - Waste Collection	1,351	\$66,846,722	\$4,123	117
5622 - Waste Treatment and Disposal	866	\$65,634,237	\$6,317	38
5629 - Remediation and Other Waste Management Services	952	\$43,151,008	\$3,776	105
<b>61 - EDUCATIONAL SERVICE</b>	<b>48,157</b>	<b>\$1,564,011,657</b>	<b>\$2,706</b>	<b>1,601</b>
611 - Educational Services	48,157	\$1,564,011,657	\$2,706	1,601
6111 - Elementary and Secondary Schools	12,160	\$382,379,456	\$2,621	227
6112 - Junior Colleges	1,065	\$49,938,433	\$3,908	12
6113 - Colleges Universities and Professional Schools	23,976	\$722,479,984	\$2,511	108
6114 - Business Schools and Computer and Management Training	2,513	\$218,310,874	\$7,240	156
6115 - Technical and Trade Schools	1,379	\$46,874,426	\$2,833	124

**Table 5. (cont.) UTAH NONAGRICULTURAL PAYROLL EMPLOYMENT, WAGES, AND ESTABLISHMENTS BY NAICS SECTOR, 2017**

6116 - Other Schools and Instruction	5,683	\$87,713,509	\$1,286	693
6117 - Educational Support Services	1,383	\$56,314,975	\$3,394	281
<b>62 - HEALTH CARE AND SOCIAL ASSISTANCE</b>	<b>155,338</b>	<b>\$6,765,273,165</b>	<b>\$3,629</b>	<b>10,319</b>
621 - Ambulatory Health Care Services	63,000	\$3,262,951,172	\$4,316	6,214
6211 - Offices of Physicians	22,104	\$1,679,487,911	\$6,332	1,932
6212 - Offices of Dentists	13,166	\$460,766,460	\$2,916	1,729
6213 - Offices of Other Health Practitioners	8,726	\$279,209,412	\$2,666	1,713
6214 - Outpatient Care Centers	3,530	\$171,809,307	\$4,056	239
6215 - Medical and Diagnostic Laboratories	4,556	\$258,456,074	\$4,728	143
6216 - Home Health Care Services	8,168	\$296,644,314	\$3,026	322
6219 - Other Ambulatory Health Care Services	2,750	\$116,577,694	\$3,533	136
622 - Hospitals	37,524	\$2,121,168,665	\$4,711	102
6221 - General Medical and Surgical Hospitals	32,758	\$1,872,681,647	\$4,764	76
6222 - Psychiatric and Substance Abuse Hospitals	833	\$35,382,525	\$3,538	16
6223 - Specialty (except Psychiatric and Substance Abuse) Hospitals	3,933	\$213,104,493	\$4,515	10
623 - Nursing and Residential Care Facilities	28,425	\$798,201,894	\$2,340	616
6231 - Nursing Care Facilities	9,349	\$293,011,402	\$2,612	118
6232 - Residential Mental Retardation Mental Health and Substance Abuse Facilities	9,414	\$275,828,133	\$2,442	250
6233 - Community Care Facilities for the Elderly	7,400	\$154,909,619	\$1,745	199
6239 - Other Residential Care Facilities	2,263	\$74,452,740	\$2,742	49
624 - Social Assistance	26,388	\$582,951,434	\$1,841	3,388
6241 - Individual and Family Services	15,002	\$342,696,201	\$1,904	2,742
6242 - Community Food and Housing and Emergency and Other Relief Services	1,466	\$50,924,888	\$2,894	83
6243 - Vocational Rehabilitation Services	3,715	\$73,346,430	\$1,645	70
6244 - Child Day Care Services	6,205	\$115,983,915	\$1,558	493
<b>71 - ARTS, ENTERTAINMENT AND RECREATION</b>	<b>24,903</b>	<b>\$703,980,928</b>	<b>\$2,356</b>	<b>1,300</b>
711 - Performing Arts Spectator Sports and Related Industries	5,829	\$321,440,795	\$4,596	558
7111 - Performing Arts Companies	1,819	\$42,264,063	\$1,936	94
7112 - Spectator Sports	1,290	\$198,703,042	\$12,840	78
7113 - Promoters of Performing Arts Sports and Similar Events	2,114	\$52,068,302	\$2,052	104
7114 - Agents and Managers for Artists Athletes Entertainers and Other Public Figures	51	\$2,453,555	\$4,042	25
7115 - Independent Artists Writers and Performers	556	\$25,951,833	\$3,893	257
712 - Museums Historical Sites and Similar Institutions	1,415	\$34,425,873	\$2,027	34
7121 - Museums Historical Sites and Similar Institutions	1,415	\$34,425,873	\$2,027	34
713 - Amusement Gambling and Recreation Industries	17,659	\$348,114,260	\$1,643	708
7131 - Amusement Parks and Arcades	1,958	\$33,713,414	\$1,435	33
7139 - Other Amusement and Recreation Industries	15,701	\$314,400,846	\$1,669	675
<b>72 - ACCOMMODATION AND FOOD SERVICES</b>	<b>123,600</b>	<b>\$2,284,418,150</b>	<b>\$1,540</b>	<b>5,954</b>
721 - Accommodation	21,132	\$564,556,484	\$2,226	794
7211 - Traveler Accommodation	20,334	\$546,141,618	\$2,238	709
7212 - RV (Recreational Vehicle) Parks and Recreational Camps	706	\$16,413,668	\$1,938	74

**Table 5. (cont.) UTAH NONAGRICULTURAL PAYROLL EMPLOYMENT, WAGES, AND ESTABLISHMENTS BY NAICS SECTOR, 2017**

7213 - Rooming and Boarding Houses	92	\$2,001,198	\$1,805	11
722 - Food Services and Drinking Places	102,468	\$1,719,861,666	\$1,399	5,159
7223 - Special Food Services	4,339	\$97,727,292	\$1,877	324
7224 - Drinking Places (Alcoholic Beverages)	2,873	\$53,198,303	\$1,543	192
7225 - Restaurants and Other Eating Places	95,256	\$1,568,936,071	\$1,373	4,643
<b>81 - OTHER SERVICES</b>	<b>41,253</b>	<b>\$1,452,864,096</b>	<b>\$2,935</b>	<b>5,504</b>
811 - Repair and Maintenance	16,429	\$701,055,924	\$3,556	2,562
8111 - Automotive Repair and Maintenance	11,103	\$398,828,140	\$2,993	1,766
8112 - Electronic and Precision Equipment Repair and Maintenance	1,545	\$82,975,187	\$4,475	213
8113 -	3,000	\$195,116,239	\$5,421	339
8114 - Personal and Household Goods Repair and Maintenance	781	\$24,136,358	\$2,576	244
812 - Personal and Laundry Services	13,394	\$334,290,181	\$2,080	1,940
8121 - Personal Care Services	7,029	\$152,708,135	\$1,810	1,217
8122 - Death Care Services	988	\$36,982,168	\$3,118	113
8123 - Drycleaning and Laundry Services	2,315	\$66,242,745	\$2,385	177
8129 - Other Personal Services	3,062	\$78,357,133	\$2,133	433
813 - Religious Grantmaking Civic Professional and Similar Organizations	11,368	\$412,348,391	\$3,023	971
8131 - Religious Organizations	6,403	\$190,591,658	\$2,480	226
8132 - Grantmaking and Giving Services	592	\$31,534,837	\$4,436	81
8133 - Social Advocacy Organizations	1,235	\$51,877,622	\$3,500	132
8134 - Civic and Social Organizations	893	\$21,801,342	\$2,035	115
8139 - Business Professional Labor Political and Similar Organizations	2,244	\$116,542,932	\$4,328	417
999 -	62	\$5,169,600	\$6,939	27
9999 -	62	\$5,169,600	\$6,939	27
<b>92 - PUBLIC ADMINISTRATION</b>				
<b>921 - Executive Legislative and Other General Government Support</b>				
<b>9211 - Executive Legislative and Other General Government Support</b>				
Federal	36,087	\$2,596,126,648	\$5,995	550
<b>92 - PUBLIC ADMINISTRATION</b>	<b>36,087</b>	<b>\$2,596,126,648</b>	<b>\$5,995</b>	<b>550</b>
441 - Motor Vehicle and Parts Dealers	11	\$395,346	\$2,928	1
4413 - Automotive Parts Accessories and Tire Stores	11	\$395,346	\$2,928	1
442 - Furniture and Home Furnishings Stores	7	\$97,944	\$1,166	1
4422 - Home Furnishings Stores	7	\$97,944	\$1,166	1
445 - Food and Beverage Stores	73	\$2,786,921	\$3,200	2
4451 - Grocery Stores	73	\$2,786,921	\$3,200	2
452 - General Merchandise Stores	175	\$3,550,050	\$1,688	1
4523 -	175	\$3,550,050	\$1,688	1
488 - Support Activities for Transportation	330	\$55,316,075	\$13,958	2
4881 - Support Activities for Air Transportation	330	\$55,316,075	\$13,958	2
491 - Postal Service	5,479	\$306,390,260	\$4,660	198
4911 - Postal Service	5,479	\$306,390,260	\$4,660	198

Table 5. (cont.) UTAH NONAGRICULTURAL PAYROLL EMPLOYMENT, WAGES, AND ESTABLISHMENTS BY NAICS SECTOR, 2017

519 - Other Information Services	8	\$181,597	\$1,912	2
5191 - Other Information Services	8	\$181,597	\$1,912	2
522 - Credit Intermediation and Related Activities	54	\$4,755,772	\$7,328	11
5222 - Nondepository Credit Intermediation	54	\$4,755,772	\$7,328	11
524 - Insurance Carriers and Related Activities	72	\$8,149,787	\$9,378	1
5241 - Insurance Carriers	72	\$8,149,787	\$9,378	1
541 - Professional Scientific and Technical Services	125	\$12,081,960	\$8,082	10
5412 - Accounting Tax Preparation Bookkeeping and Payroll Services	2	\$55,281	\$2,047	2
5413 - Architectural Engineering and Related Services	33	\$2,711,479	\$6,796	4
5415 - Computer Systems Design and Related Services	1	\$70,593	\$5,883	1
5417 - Scientific Research and Development Services	2	\$229,261	\$9,553	2
5418 - Advertising Public Relations and Related Services	0	\$18,973	\$3,795	
5419 - Other Professional Scientific and Technical Services	86	\$8,996,373	\$8,751	1
561 - Administrative and Support Services	5	\$172,363	\$3,024	2
5612 - Facilities Support Services	3	\$124,747	\$3,780	1
5615 - Travel Arrangement and Reservation Services	2	\$47,616	\$1,984	1
562 - Waste Management and Remediation Services	0	\$0	\$0	1
5621 - Waste Collection	0	\$0	\$0	1
611 - Educational Services	3	\$111,945	\$2,799	2
6116 - Other Schools and Instruction	3	\$111,945	\$2,799	2
621 - Ambulatory Health Care Services	138	\$10,900,943	\$6,579	5
6211 - Offices of Physicians	101	\$8,435,564	\$6,983	4
6214 - Outpatient Care Centers	37	\$2,465,379	\$5,491	1
622 - Hospitals	2,890	\$239,453,840	\$6,904	9
6221 - General Medical and Surgical Hospitals	2,890	\$239,453,840	\$6,904	9
624 - Social Assistance	391	\$18,757,089	\$3,999	7
6241 - Individual and Family Services	3	\$179,325	\$4,598	2
6243 - Vocational Rehabilitation Services	278	\$15,940,148	\$4,784	2
6244 - Child Day Care Services	110	\$2,637,616	\$2,000	3
712 - Museums Historical Sites and Similar Institutions	524	\$29,080,580	\$4,623	16
7121 - Museums Historical Sites and Similar Institutions	524	\$29,080,580	\$4,623	16
713 - Amusement Gambling and Recreation Industries	78	\$1,954,596	\$2,088	9
7139 - Other Amusement and Recreation Industries	78	\$1,954,596	\$2,088	9
721 - Accommodation	21	\$539,023	\$2,122	3
7211 - Traveler Accommodation	19	\$490,489	\$2,105	2
7212 - RV (Recreational Vehicle) Parks and Recreational Camps	2	\$48,534	\$2,311	1
722 - Food Services and Drinking Places	24	\$445,528	\$1,521	6
7225 - Restaurants and Other Eating Places	24	\$445,528	\$1,521	6
921 - Executive Legislative and Other General Government Support	5,322	\$315,553,684	\$4,941	20
9211 - Executive Legislative and Other General Government Support	5,322	\$315,553,684	\$4,941	20
922 - Justice Public Order and Safety Activities	904	\$94,377,466	\$8,698	27

9221 - Justice Public Order and Safety Activities	904	\$94,377,466	\$8,698	27
---	-----	--------------	---------	----

**Table 5. (cont.) UTAH NONAGRICULTURAL PAYROLL EMPLOYMENT, WAGES, AND ESTABLISHMENTS BY NAICS SECTOR, 2017**

923 - Administration of Human Resource Programs	874	\$60,986,972	\$5,814	20
9231 - Administration of Human Resource Programs	874	\$60,986,972	\$5,814	20
924 - Administration of Environmental Quality Programs	2,699	\$211,104,991	\$6,518	85
9241 - Administration of Environmental Quality Programs	2,699	\$211,104,991	\$6,518	85
925 - Administration of Housing Programs Urban Planning and Community Development	11	\$1,284,421	\$9,730	1
9251 - Administration of Housing Programs Urban Planning and Community Development	11	\$1,284,421	\$9,730	1
926 - Administration of Economic Programs	1,477	\$106,470,355	\$6,006	79
9261 - Administration of Economic Program	1,477	\$106,470,355	\$6,006	79
927 - Space Research and Technology	5	\$661,456	\$11,024	1
9271 - Space Research and Technology	5	\$661,456	\$11,024	1
928 - National Security and International Affairs	14,384	\$1,110,534,828	\$6,434	27
9281 - National Security and International Affairs	14,384	\$1,110,534,828	\$6,434	27
State	82,993	\$3,983,224,528	\$4,000	980
92 - PUBLIC ADMINISTRATION	82,993	\$3,983,224,528	\$4,000	980
323 - Printing and Related Support Activities	4	\$229,980	\$4,791	1
3231 - Printing and Related Support Activities	4	\$229,980	\$4,791	1
445 - Food and Beverage Stores	508	\$8,780,579	\$1,440	45
4453 - Beer Wine and Liquor Stores	508	\$8,780,579	\$1,440	45
487 - Scenic and Sightseeing Transportation	87	\$763,021	\$734	1
4871 - Scenic and Sightseeing Transportation Land	87	\$763,021	\$734	1
518 - Data Processing Hosting and Related Services	44	\$1,295,638	\$2,454	1
5182 - Data Processing Hosting and Related Services	44	\$1,295,638	\$2,454	1
522 - Credit Intermediation and Related Activities	99	\$6,994,518	\$5,868	1
5222 - Nondepository Credit Intermediation	99	\$6,994,518	\$5,868	1
523 - Securities Commodity Contracts and Other Financial Investments and Related Activities	460	\$32,028,180	\$5,807	1
5239 - Other Financial Investment Activities	460	\$32,028,180	\$5,807	1
531 - Real Estate	19	\$384,064	\$1,648	1
5311 - Lessors of Real Estate	19	\$384,064	\$1,648	1
541 - Professional Scientific and Technical Services	4	\$377,386	\$7,257	2
5417 - Scientific Research and Development Services	2	\$293,783	\$10,492	1
5419 - Other Professional Scientific and Technical Services	2	\$83,603	\$3,483	1
611 - Educational Services	49,583	\$2,204,861,598	\$3,706	53
6111 - Elementary and Secondary Schools	473	\$17,325,613	\$3,053	4
6112 - Junior Colleges	5,145	\$145,857,818	\$2,363	21
6113 - Colleges Universities and Professional Schools	43,129	\$2,013,614,503	\$3,891	24
6115 - Technical and Trade Schools	837	\$28,063,664	\$2,794	4
621 - Ambulatory Health Care Services	1,366	\$91,636,055	\$5,591	9
6211 - Offices of Physicians	619	\$41,566,400	\$5,591	8
6214 - Outpatient Care Centers	739	\$49,841,827	\$5,622	1
622 - Hospitals	9,419	\$587,403,015	\$5,197	5

6221 - General Medical and Surgical Hospitals	8,202	\$520,525,512	\$5,288	2
<b>Table 5. (cont.) UTAH NONAGRICULTURAL PAYROLL EMPLOYMENT, WAGES, AND ESTABLISHMENTS BY NAICS SECTOR, 2017</b>				
6222 - Psychiatric and Substance Abuse Hospitals	1,217	\$66,877,503	\$4,578	3
623 - Nursing and Residential Care Facilities	619	\$21,112,636	\$2,842	2
6232 - Residential Mental Retardation Mental Health and Substance Abuse Facilities	493	\$16,786,660	\$2,836	1
6239 - Other Residential Care Facilities	126	\$4,325,976	\$2,863	1
624 - Social Assistance	804	\$34,247,329	\$3,550	38
6241 - Individual and Family Services	527	\$20,997,039	\$3,322	20
6243 - Vocational Rehabilitation Services	277	\$13,250,290	\$3,983	18
711 - Performing Arts Spectator Sports and Related Industries	68	\$1,751,452	\$2,152	2
7113 - Promoters of Performing Arts Sports and Similar Events	68	\$1,751,452	\$2,152	2
712 - Museums Historical Sites and Similar Institutions	70	\$3,481,113	\$4,154	2
7121 - Museums Historical Sites and Similar Institutions	70	\$3,481,113	\$4,154	2
722 - Food Services and Drinking Places	21	\$269,020	\$1,094	1
7223 - Special Food Services	21	\$269,020	\$1,094	1
813 - Religious Grantmaking Civic Professional and Similar Organizations	7	\$435,128	\$5,508	1
8134 - Civic and Social Organizations	7	\$435,128	\$5,508	1
921 - Executive Legislative and Other General Government Support	2,357	\$138,958,141	\$4,913	117
9211 - Executive Legislative and Other General Government Support	2,357	\$138,958,141	\$4,913	117
922 - Justice Public Order and Safety Activities	6,072	\$314,370,340	\$4,314	225
9221 - Justice Public Order and Safety Activities	6,072	\$314,370,340	\$4,314	225
923 - Administration of Human Resource Programs	4,857	\$233,628,483	\$4,008	145
9231 - Administration of Human Resource Programs	4,857	\$233,628,483	\$4,008	145
924 - Administration of Environmental Quality Programs	1,928	\$91,746,389	\$3,966	108
9241 - Administration of Environmental Quality Programs	1,928	\$91,746,389	\$3,966	108
925 - Administration of Housing Programs Urban Planning and Community Development	45	\$2,662,390	\$4,958	1
9251 - Administration of Housing Programs Urban Planning and Community Development	45	\$2,662,390	\$4,958	1
926 - Administration of Economic Programs	4,261	\$193,017,004	\$3,775	209
9261 - Administration of Economic Program	4,261	\$193,017,004	\$3,775	209
928 - National Security and International Affairs	290	\$12,791,069	\$3,673	9
9281 - National Security and International Affairs	290	\$12,791,069	\$3,673	9
Local	128,815	\$4,752,125,806	\$3,074	2,725
92 - PUBLIC ADMINISTRATION	128,815	\$4,752,125,806	\$3,074	2,725
221 - Utilities	2,353	\$143,248,662	\$5,072	142
2211 - Electric Power Generation Transmission and Distribution	265	\$21,020,787	\$6,614	15
2213 - Water Sewage and Other Systems	2,089	\$122,227,875	\$4,877	127
236 - Construction of Buildings	4	\$69,531	\$1,479	1
2361 - Residential Building Construction	4	\$69,531	\$1,479	1
237 - Heavy and Civil Engineering Construction	1,189	\$59,412,797	\$4,163	69
2371 - Utility System Construction	3	\$113,660	\$2,914	1
2373 - Highway Street and Bridge Construction	1,186	\$59,299,137	\$4,167	68
445 - Food and Beverage Stores	10	\$169,910	\$1,416	1



4451 - Grocery Stores	10	\$169,910	\$1,416	1
-----------------------	----	-----------	---------	---

**Table 5. (cont.) UTAH NONAGRICULTURAL PAYROLL EMPLOYMENT, WAGES, AND ESTABLISHMENTS BY NAICS SECTOR, 2017**

481 - Air Transportation	2	\$54,039	\$2,456	1
4811 - Scheduled Air Transportation	2	\$54,039	\$2,456	1
485 - Transit and Ground Passenger Transportation	5,501	\$214,334,253	\$3,247	45
4851 - Urban Transit Systems	2,968	\$148,213,430	\$4,162	11
4852 - Interurban and Rural Bus Transportation	116	\$2,599,620	\$1,862	1
4854 - School and Employee Bus Transportation	2,417	\$63,521,203	\$2,190	33
488 - Support Activities for Transportation	475	\$31,112,853	\$5,463	17
4881 - Support Activities for Air Transportation	475	\$31,112,853	\$5,463	17
493 - Warehousing and Storage	74	\$3,791,659	\$4,299	4
4931 - Warehousing and Storage	74	\$3,791,659	\$4,299	4
517 - Telecommunications	1	\$35,124	\$2,927	1
5174 - Satellite Telecommunications	1	\$35,124	\$2,927	1
519 - Other Information Services	1,366	\$32,170,101	\$1,963	67
5191 - Other Information Services	1,366	\$32,170,101	\$1,963	67
522 - Credit Intermediation and Related Activities	37	\$1,965,212	\$4,387	1
5222 - Nondepository Credit Intermediation	37	\$1,965,212	\$4,387	1
524 - Insurance Carriers and Related Activities	4	\$299,498	\$5,760	1
5242 - Agencies Brokerages and Other Insurance Related Activities	4	\$299,498	\$5,760	1
531 - Real Estate	15	\$781,840	\$4,320	1
5313 - Activities Related to Real Estate	15	\$781,840	\$4,320	1
541 - Professional Scientific and Technical Services	134	\$7,892,186	\$4,914	9
5411 - Legal Services	3	\$231,746	\$6,437	1
5413 - Architectural Engineering and Related Services	42	\$1,672,809	\$3,332	2
5415 - Computer Systems Design and Related Services	79	\$5,231,393	\$5,542	3
5416 - Management Scientific and Technical Consulting Services	1	\$43,879	\$2,742	2
5418 - Advertising Public Relations and Related Services	9	\$712,359	\$6,596	1
561 - Administrative and Support Services	325	\$8,094,475	\$2,078	22
5615 - Travel Arrangement and Reservation Services	173	\$3,473,706	\$1,672	8
5617 - Services to Buildings and Dwellings	151	\$4,620,769	\$2,543	14
562 - Waste Management and Remediation Services	426	\$18,066,824	\$3,531	25
5621 - Waste Collection	154	\$6,315,637	\$3,406	8
5622 - Waste Treatment and Disposal	272	\$11,751,187	\$3,601	17
611 - Educational Services	71,282	\$2,567,717,314	\$3,002	1,034
6111 - Elementary and Secondary Schools	70,556	\$2,548,361,745	\$3,010	1,014
6113 - Colleges Universities and Professional Schools	10	\$233,884	\$1,886	7
6114 - Business Schools and Computer and Management Training	9	\$517,450	\$4,882	1
6115 - Technical and Trade Schools	682	\$17,732,062	\$2,167	8
6116 - Other Schools and Instruction	22	\$795,768	\$2,992	2
6117 - Educational Support Services	3	\$76,405	\$2,388	2
621 - Ambulatory Health Care Services	945	\$25,365,689	\$2,236	28

6213 - Offices of Other Health Practitioners	105	\$4,339,898	\$3,433	2
--	-----	-------------	---------	---

**Table 5. (cont.) UTAH NONAGRICULTURAL PAYROLL EMPLOYMENT, WAGES, AND ESTABLISHMENTS BY NAICS SECTOR, 2017**

6214 - Outpatient Care Centers	366	\$14,493,192	\$3,303	12
6219 - Other Ambulatory Health Care Services	493	\$8,459,960	\$1,430	14
622 - Hospitals	1,108	\$46,445,296	\$3,494	5
6221 - General Medical and Surgical Hospitals	1,108	\$46,445,296	\$3,494	5
623 - Nursing and Residential Care Facilities	172	\$4,718,462	\$2,284	6
6231 - Nursing Care Facilities	112	\$3,059,976	\$2,273	2
6232 - Residential Mental Retardation Mental Health and Substance Abuse Facilities	60	\$1,658,486	\$2,303	4
624 - Social Assistance	1,127	\$29,571,186	\$2,186	65
6241 - Individual and Family Services	488	\$12,841,119	\$2,193	46
6242 - Community Food and Housing and Emergency and Other Relief Services	121	\$5,238,001	\$3,617	2
6243 - Vocational Rehabilitation Services	283	\$5,654,694	\$1,664	2
6244 - Child Day Care Services	235	\$5,837,372	\$2,066	15
711 - Performing Arts Spectator Sports and Related Industries	40	\$1,412,922	\$2,962	6
7113 - Promoters of Performing Arts Sports and Similar Events	40	\$1,412,922	\$2,962	6
712 - Museums Historical Sites and Similar Institutions	1,657	\$25,186,229	\$1,267	36
7121 - Museums Historical Sites and Similar Institutions	1,657	\$25,186,229	\$1,267	36
713 - Amusement Gambling and Recreation Industries	4,983	\$60,371,773	\$1,010	95
7139 - Other Amusement and Recreation Industries	4,983	\$60,371,773	\$1,010	95
722 - Food Services and Drinking Places	187	\$3,344,216	\$1,488	2
7225 - Restaurants and Other Eating Places	187	\$3,344,216	\$1,488	2
811 - Repair and Maintenance	174	\$8,846,934	\$4,227	9
8111 - Automotive Repair and Maintenance	174	\$8,846,934	\$4,227	9
812 - Personal and Laundry Services	293	\$9,817,893	\$2,795	47
8122 - Death Care Services	192	\$6,042,637	\$2,618	33
8129 - Other Personal Services	100	\$3,775,256	\$3,133	14
813 - Religious Grantmaking Civic Professional and Similar Organizations	34	\$1,606,428	\$3,890	3
8133 - Social Advocacy Organizations	20	\$623,638	\$2,598	1
8134 - Civic and Social Organizations	6	\$295,579	\$4,223	1
8139 - Business Professional Labor Political and Similar Organizations	9	\$687,211	\$6,672	1
921 - Executive Legislative and Other General Government Support	18,425	\$682,967,856	\$3,089	465
9211 - Executive Legislative and Other General Government Support	18,425	\$682,967,856	\$3,089	465
922 - Justice Public Order and Safety Activities	11,903	\$577,885,157	\$4,046	309
9221 - Justice Public Order and Safety Activities	11,903	\$577,885,157	\$4,046	309
923 - Administration of Human Resource Programs	1,575	\$64,136,207	\$3,394	47
9231 - Administration of Human Resource Programs	1,575	\$64,136,207	\$3,394	47
924 - Administration of Environmental Quality Programs	1,126	\$29,522,733	\$2,185	54
9241 - Administration of Environmental Quality Programs	1,126	\$29,522,733	\$2,185	54
925 - Administration of Housing Programs Urban Planning and Community Development	491	\$22,844,093	\$3,880	32
9251 - Administration of Housing Programs Urban Planning and Community Development	491	\$22,844,093	\$3,880	32
926 - Administration of Economic Programs	1,341	\$65,996,005	\$4,100	74
9261 - Administration of Economic Program	1,341	\$65,996,005	\$4,100	74

**TABLE 6. HOURS AND EARNINGS OF PRODUCTION OR NONSUPERVISORY  
WORKERS IN UTAH BY NAICS SECTOR, 2018**

Month	Construction			Manufacturing			Durable Goods		
	AWE	AWH	AHE	AWE	AWH	AHE	AWE	AWH	AHE
January	998.63	37.50	26.63	1037.32	37.90	27.37	N/A	N/A	N/A
February	1020.60	37.80	27.00	1020.67	38.40	26.58	N/A	N/A	N/A
March	1008.52	37.90	26.61	1020.32	38.10	26.78	N/A	N/A	N/A
April	1011.15	37.80	26.75	1027.04	38.80	26.47	N/A	N/A	N/A
May	1014.71	38.70	26.22	1021.68	39.10	26.13	N/A	N/A	N/A
June	1049.80	39.60	26.51	1014.55	39.40	25.75	N/A	N/A	N/A
July	1076.90	39.90	26.99	1005.92	38.60	26.06	N/A	N/A	N/A
August	1099.17	40.50	27.14	999.01	39.10	25.55	N/A	N/A	N/A
September	1077.49	40.10	26.87	993.12	38.90	25.53	N/A	N/A	N/A
October	1065.38	39.40	27.04	986.12	38.90	25.35	N/A	N/A	N/A
November	1089.40	39.30	27.72	1000.35	39.00	25.65	N/A	N/A	N/A
December	1095.51	39.00	28.09	1011.20	39.50	25.60	N/A	N/A	N/A
<b>ANNUAL AVERAGE</b>	<b>1051.83</b>	<b>39.00</b>	<b>26.97</b>	<b>1011.13</b>	<b>38.80</b>	<b>26.06</b>	N/A	N/A	N/A

Month	Trade, Transportation & Utilities			Wholesale Trade			Retail Trade		
	AWE	AWH	AHE	AWE	AWH	AHE	AWE	AWH	AHE
January	757.02	33.00	22.94	N/A	N/A	N/A	N/A	N/A	N/A
February	755.06	32.90	22.95	N/A	N/A	N/A	N/A	N/A	N/A
March	735.38	32.80	22.42	N/A	N/A	N/A	N/A	N/A	N/A
April	772.46	33.60	22.99	N/A	N/A	N/A	N/A	N/A	N/A
May	749.79	32.90	22.79	N/A	N/A	N/A	N/A	N/A	N/A
June	755.96	33.20	22.77	N/A	N/A	N/A	N/A	N/A	N/A
July	792.61	33.50	23.66	N/A	N/A	N/A	N/A	N/A	N/A
August	762.24	32.70	23.31	N/A	N/A	N/A	N/A	N/A	N/A
September	799.2	33.30	24.00	N/A	N/A	N/A	N/A	N/A	N/A
October	755.63	32.10	23.54	N/A	N/A	N/A	N/A	N/A	N/A
November	732.59	31.70	23.11	N/A	N/A	N/A	N/A	N/A	N/A
December	769.58	33.10	23.25	N/A	N/A	N/A	N/A	N/A	N/A
<b>ANNUAL AVERAGE</b>	<b>761.64</b>	<b>32.90</b>	<b>23.15</b>	N/A	N/A	N/A	N/A	N/A	N/A

AWE - Average Weekly Earnings. AWH - Average Weekly Hours. AHE - Average Hourly Earnings.

N/A - Data is not available.

Source: Utah Department of Workforce Services, Workforce Research & Analysis, Annual Report of Labor Market Information, 2018

**TABLE 6. HOURS AND EARNINGS OF PRODUCTION OR NONSUPERVISORY  
WORKERS IN UTAH BY NAICS SECTOR, 2018 (continued)**

Month	Transportation & Warehousing			Information			Financial Activities		
	AWE	AWH	AHE	AWE	AWH	AHE	AWE	AWH	AHE
January	N/A	N/A	N/A	1266.37	34.80	36.39	1017.54	37.30	27.28
February	N/A	N/A	N/A	1278.11	35.20	36.31	1017.48	36.60	27.80
March	N/A	N/A	N/A	1252.21	34.90	35.88	1005.73	36.40	27.63
April	N/A	N/A	N/A	1388.98	37.00	37.54	1051.86	37.30	28.20
May	N/A	N/A	N/A	1295.14	34.90	37.11	1018.31	36.20	28.13
June	N/A	N/A	N/A	1300.23	34.10	38.13	1011.26	36.60	27.63
July	N/A	N/A	N/A	1422.41	36.50	38.97	1020.53	37.30	27.36
August	N/A	N/A	N/A	1300.63	34.20	38.03	1037.11	37.00	28.03
September	N/A	N/A	N/A	1439.74	36.70	39.23	1062.76	37.70	28.19
October	N/A	N/A	N/A	1415.54	34.20	41.39	1016.68	37.20	27.33
November	N/A	N/A	N/A	1368.62	34.50	39.67	1014.66	37.40	27.13
December	N/A	N/A	N/A	1452.24	35.30	41.14	1038.26	37.70	27.54
<b>ANNUAL AVERAGE</b>	N/A	N/A	N/A	<b>1350.27</b>	<b>35.20</b>	<b>38.36</b>	<b>1027.3</b>	<b>37.10</b>	<b>27.69</b>

Month	Professional & Business Svcs			Education & Health Svcs			Leisure & Hospitality		
	AWE	AWH	AHE	AWE	AWH	AHE	AWE	AWH	AHE
January	1107.39	35.20	31.46	937.02	38.80	24.15	353.84	23.70	14.93
February	1138.44	35.80	31.8	939.3	39.40	23.84	361.06	24.20	14.92
March	1196.21	37.30	32.07	948.09	39.00	24.31	358.74	23.90	15.01
April	1248.96	38.30	32.61	969.39	38.90	24.92	346.24	23.30	14.86
May	1176.26	37.20	31.62	938.78	37.90	24.77	350.22	23.60	14.84
June	1161.15	37.30	31.13	940.3	37.90	24.81	353.8	24.40	14.5
July	1189.13	37.50	31.71	969.65	38.10	25.45	369.43	25.20	14.66
August	1119.86	36.30	30.85	922.06	37.30	24.72	358.68	24.50	14.64
September	1159.28	37.30	31.08	938.36	36.30	25.85	371.01	24.90	14.9
October	1116.72	36.00	31.02	881.81	35.40	24.91	353.53	23.60	14.98
November	1145.99	36.30	31.57	903.24	36.00	25.09	347.31	22.70	15.3
December	1205.38	37.10	32.49	933.72	37.20	25.1	360.92	23.30	15.49
<b>ANNUAL AVERAGE</b>	<b>1163.62</b>	<b>36.80</b>	<b>31.62</b>	<b>935.71</b>	<b>37.70</b>	<b>24.82</b>	<b>357.84</b>	<b>24.00</b>	<b>14.91</b>

AWE - Average Weekly Earnings. AWH - Average Weekly Hours. AHE - Average Hourly Earnings.

N/A - Due to budget cuts and program changes data is no longer available.

Source: Utah Department of Workforce Services, Workforce Research & Analysis, Annual Report of Labor Market Information, 2018

**TABLE 6. HOURS AND EARNINGS OF PRODUCTION OR NONSUPERVISORY  
WORKERS IN UTAH BY NAICS SECTOR, 2018 (continued)**

Month	Total Private Logan MSA			Total Private Ogden/Clearfield MSA			Total Private Provo/Orem MSA		
	AWE	AWH	AHE	AWE	AWH	AHE	AWE	AWH	AHE
January	776.11	33.70	23.03	755.77	33.80	22.36	853.98	33.10	25.80
February	787.34	34.90	22.56	759.56	34.00	22.34	864.14	33.30	25.95
March	767.01	33.70	22.76	764.74	33.60	22.76	855.90	33.20	25.78
April	809.76	35.10	23.07	788.79	34.40	22.93	917.29	34.10	26.90
May	800.49	34.40	23.27	773.05	34.10	22.67	885.11	33.20	26.66
June	824.11	35.40	23.28	787.64	34.50	22.83	897.43	33.70	26.63
July	848.17	36.20	23.43	781.44	34.70	22.52	931.61	34.10	27.32
August	831.52	35.10	23.69	785.47	34.30	22.90	898.14	33.50	26.81
September	836.43	35.10	23.83	824.06	34.80	23.68	945.63	34.20	27.65
October	820.76	34.00	24.14	787.20	33.80	23.29	911.67	33.20	27.46
November	828.18	34.90	23.73	794.58	34.00	23.37	933.20	33.40	27.94
December	871.45	36.10	24.14	818.57	34.70	23.59	971.62	34.80	27.92
<b>ANNUAL AVERAGE</b>	<b>817.36</b>	<b>34.90</b>	<b>23.42</b>	<b>784.55</b>	<b>34.20</b>	<b>22.94</b>	<b>907.20</b>	<b>33.70</b>	<b>26.92</b>

Month	Total Private St George MSA			Total Private Salt Lake MSA		
	AWE	AWH	AHE	AWE	AWH	AHE
January	718.48	33.70	21.32	961.20	35.60	27.00
February	722.70	34.30	21.07	970.38	35.90	27.03
March	726.47	34.30	21.18	978.65	36.30	26.96
April	742.26	35.60	20.85	1021.51	37.20	27.46
May	726.92	34.50	21.07	992.63	36.40	27.27
June	692.97	33.30	20.81	985.64	36.60	26.93
July	699.45	32.90	21.26	1009.06	36.80	27.42
August	684.08	32.70	20.92	971.09	36.10	26.90
September	683.43	32.70	20.90	992.44	36.30	27.34
October	647.54	32.20	20.11	964.30	35.40	27.24
November	658.19	32.60	20.19	961.93	35.30	27.25
December	667.15	32.80	20.34	1002.04	35.80	27.99
<b>ANNUAL AVERAGE</b>	<b>697.81</b>	<b>33.50</b>	<b>20.83</b>	<b>983.00</b>	<b>36.10</b>	<b>27.23</b>

AWE - Average Weekly Earnings. AWH - Average Weekly Hours. AHE - Average Hourly Earnings.

N/A - Due to budget cuts and program changes data is no longer available.

Source: Utah Department of Workforce Services, Workforce Research & Analysis, Annual Report of Labor Market Information, 2018

**SECTION IV**  
**COUNTY DATA**  
**2018**

**TABLE 7. UTAH'S CIVILIAN LABOR FORCE AND COMPONENTS  
BY COUNTY ANNUAL AVERAGE 2018**

	<b>Civilian Labor Force</b>	<b>Employed</b>	<b>Unemployed</b>	<b>Unemployment Rate</b>
<b>State Total</b>	<b>1,572,136</b>	<b>1,523,158</b>	<b>48,978</b>	<b>3.1</b>
Beaver	3,014	2,908	106	3.5
Box Elder	25,435	24,662	773	3.0
Cache	63,262	61,563	1,699	2.7
Carbon	8,477	8,092	385	4.5
Daggett	410	392	18	4.4
Davis	170,592	165,587	5,005	2.9
Duchesne	7,724	7,369	355	4.6
Emery	4,342	4,134	208	4.8
Garfield	2,789	2,572	217	7.8
Grand	6,084	5,795	289	4.8
Iron	22,815	22,001	814	3.6
Juab	5,574	5,408	166	3.0
Kane	3,798	3,676	122	3.2
Millard	6,239	6,035	204	3.3
Morgan	5,446	5,294	152	2.8
Piute	482	456	26	5.4
Rich	1,176	1,137	39	3.3
Salt Lake	620,909	602,123	18,786	3.0
San Juan	5,755	5,396	359	6.2
Sanpete	12,476	12,011	465	3.7
Sevier	9,879	9,525	354	3.6
Summit	24,320	23,581	739	3.0
Tooele	32,612	31,486	1,126	3.5
Uintah	13,595	12,954	641	4.7
Utah	299,868	291,391	8,477	2.8
Wasatch	15,108	14,633	475	3.1
Washington	73,929	71,412	2,517	3.4
Wayne	1,435	1,349	86	6.0
Weber	124,592	120,217	4,375	3.5

Note: Numbers have been left unrounded for convenience rather than to denote accuracy; Data is preliminary.

Source: Utah Department of Workforce Services, Workforce Research & Analysis, Annual Report of Labor Market Information, 2018

TABLE 8. ESTABLISHMENT BIRTHS AND DEATHS STATEWIDE BY NAICS SECTOR ESTABLISHMENT BIRTHS IN UTAH, 2018

**BIRTHS**

County	Birth Death Net Chg	State Total	Trade, Transportation & Utilities										Other Services Govt.
			Mining	Construction	Manufacturing	Information	Financial Activities	Professional & Business Svcs	Education & Health Svcs	Leisure & Hospitality			
State Total	-397	16,647	83	1,765	597	2,966	612	1,634	4,345	1,801	1,286	1,046	512
Beaver	5	29	0	4	2	9	0	1	3	2	2	2	4
Box Elder	0	145	1	11	11	32	3	10	20	24	6	12	15
Cache	-36	432	2	78	19	66	7	44	85	56	31	25	19
Carbon	-27	53	2	2	1	9	0	2	4	13	3	4	13
Daggett	1	4	0	0	0	2	1	0	1	0	0	0	0
Davis	-77	1,232	0	130	39	191	28	139	314	177	99	100	15
Duchesne	-6	96	16	17	2	16	2	4	10	6	9	3	11
Emery	7	29	0	3	0	2	0	2	6	0	2	3	11
Garfield	14	35	1	2	0	3	2	0	3	5	14	1	4
Grand	17	81	0	6	0	12	1	8	18	4	21	2	9
Iron	47	235	0	37	8	41	3	25	33	28	28	14	18
Juab	0	36	1	9	1	4	0	1	5	3	7	1	4
Kane	11	36	0	5	0	3	2	4	4	2	8	2	6
Millard	-8	38	0	7	2	7	1	2	5	2	2	2	8
Morgan	-6	43	0	13	4	3	0	2	11	4	3	1	2
Piute	2	3	0	1	0	1	0	0	0	0	1	0	0
Rich	-5	14	1	0	0	2	0	2	2	0	4	1	2
Salt Lake	-323	8,016	29	647	314	1280	387	839	2535	763	520	515	187
San Juan	-2	40	2	3	0	9	0	0	6	2	5	1	12
Sanpete	-15	79	0	15	9	15	0	2	15	5	9	0	9
Sevier	21	96	0	14	4	20	1	2	7	11	6	4	27
Summit	-34	422	1	39	11	58	20	71	104	34	39	35	10
Tooele	-17	156	0	23	2	18	3	17	29	18	22	11	13
Uintah	-30	143	17	15	2	36	0	15	23	8	5	8	14
Utah	44	3,195	4	344	111	847	124	227	679	379	266	179	35
Wasatch	16	188	2	36	5	26	5	19	46	13	12	10	14
Washington	47	961	4	187	21	129	9	113	214	131	79	49	25
Wayne	10	21	0	1	0	1	1	0	5	2	9	0	2
Weber	-53	789	0	116	29	124	12	83	158	109	74	61	23
Net Change By Industry		-397	-9	160	-68	-524	-34	-246	51	148	-202	-139	466

Source: Utah Department of Workforce Services, Workforce Research & Analysis, Annual Report of Labor Market Information, 2018.



TABLE 8. ESTABLISHMENT BIRTHS AND DEATHS STATEWIDE BY NAICS SECTOR ESTABLISHMENT BIRTHS IN UTAH, 2018 (cont.)

DEATHS												
County	State Total	Mining	Construction	Manufacturing	Trade, Transportation & Utilities	Information	Financial Activities	Professional & Business Svcs	Education & Health Svcs	Leisure & Hospitality	Other Services	Govt.
State Total	17,044	92	1,605	665	3,490	646	1,880	4,294	1,653	1,488	1,185	46
Beaver	24	0	2	2	8	0	0	0	0	7	3	2
Box Elder	145	1	12	10	39	4	22	18	19	11	9	0
Cache	468	0	53	22	113	7	46	102	49	41	33	2
Carbon	80	5	7	2	27	1	4	8	13	9	4	0
Daggett	3	0	2	0	0	1	0	0	0	0	0	0
Davis	1309	1	123	43	249	30	155	356	142	114	93	3
Duchesne	102	15	17	4	24	1	6	12	1	14	6	2
Emery	22	2	2	0	8	1	2	2	2	1	2	0
Garfield	21	0	0	2	4	2	1	0	6	6	0	0
Grand	64	1	11	1	12	2	2	13	3	15	4	0
Iron	188	0	20	2	50	1	24	31	18	24	14	4
Juab	36	0	7	2	13	0	1	4	4	4	1	0
Kane	25	0	2	1	6	1	6	3	2	4	0	0
Millard	46	0	4	1	19	1	4	6	1	8	1	1
Morgan	49	2	13	1	5	1	2	12	10	2	1	0
Piute	1	0	0	0	0	0	0	0	1	0	0	0
Rich	19	1	1	1	3	0	2	2	1	6	2	0
Salt Lake	8,339	36	642	345	1,586	412	992	2,415	718	588	596	9
San Juan	42	3	4	0	9	1	2	7	10	4	1	1
Sanpete	94	0	12	10	17	0	7	23	9	12	2	2
Sevier	75	0	9	3	29	3	3	6	6	12	3	1
Summit	456	1	34	16	82	17	70	115	37	49	33	2
Tooele	173	0	33	7	29	1	18	35	19	22	6	3
Uintah	173	18	21	5	51	2	17	21	17	13	7	1
Utah	3151	2	317	127	728	131	273	703	344	297	226	3
Wasatch	172	1	31	3	34	4	21	33	15	11	17	2
Washington	914	2	141	24	181	6	110	187	103	106	51	3
Wayne	11	0	0	1	1	0	0	1	2	5	1	0
Weber	842	1	85	30	163	16	90	179	101	103	69	5

Source: Utah Department of Workforce Services, Workforce Research & Analysis, Annual Report of Labor Market Information, 2018.

# Chart 6

## Establishment Births and Deaths by NAICS Sector, 2018

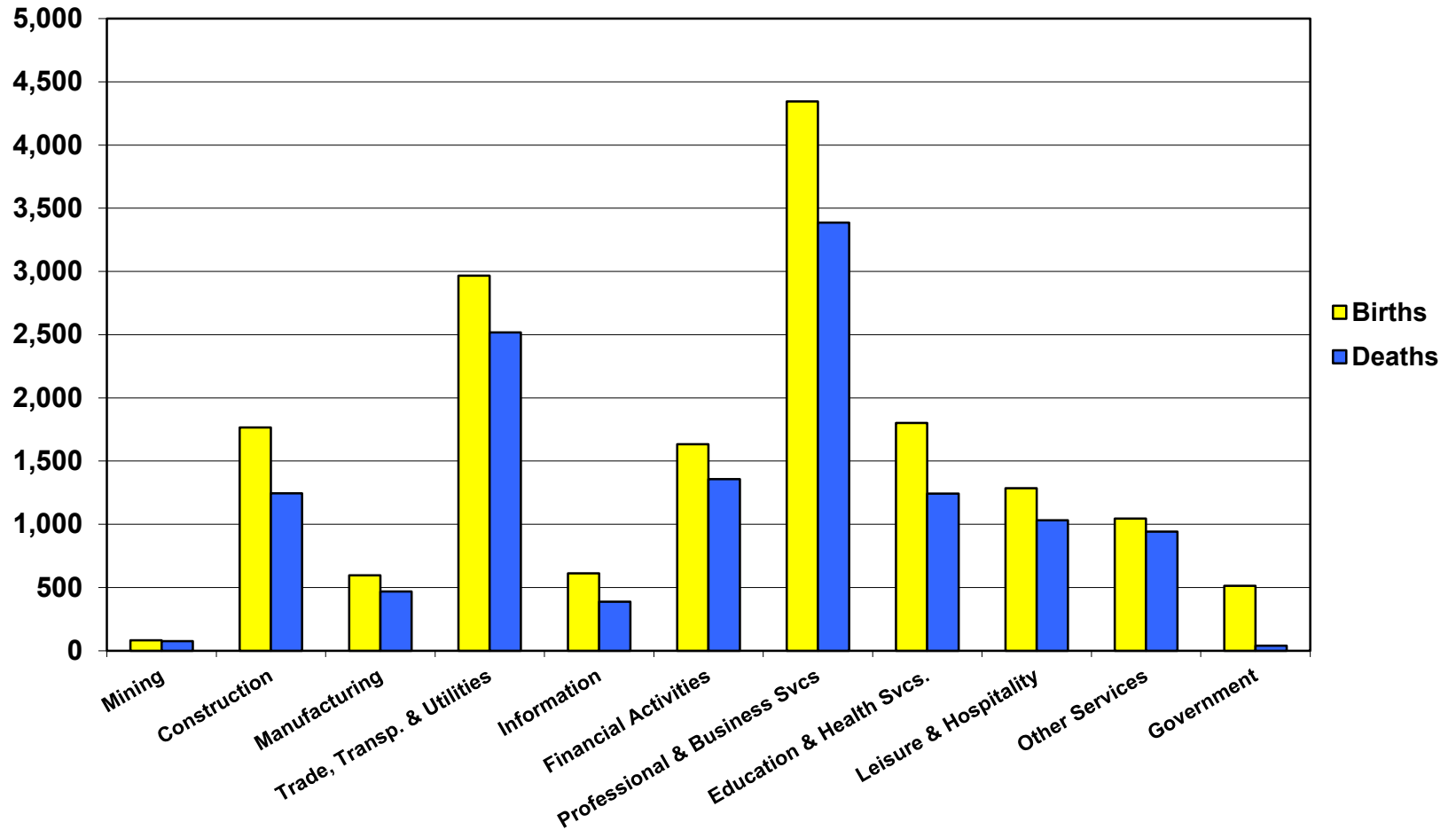

**TABLE 9. NONAGRICULTURAL PAYROLL EMPLOYMENT IN UTAH  
BY COUNTY AND NAICS SECTOR, 2018**

County	Total	Mining	Construction	Manufacturing	Trade, Transportation, and Utilities	Information	Financial Activities	Professional and Business Services	Education and Health Services	Leisure and Hospitality	Other Services	Government
<b>State Total</b>	<b>1,517,423</b>	<b>9,470</b>	<b>104,339</b>	<b>132,978</b>	<b>286,342</b>	<b>38,052</b>	<b>87,540</b>	<b>217,555</b>	<b>203,495</b>	<b>148,503</b>	<b>41,253</b>	<b>247,895</b>
Beaver	2,390	105	150	140	662	0	42	43	66	368	55	759
Box Elder	20,838	26	1,585	6,065	4,183	103	405	1,611	1,886	1,813	343	2,819
Cache	59,623	19	2,808	11,504	8,734	607	1,615	7,047	6,937	4,937	1,060	14,355
Carbon	8,841	836	341	357	1,843	46	186	586	1,309	748	350	2,240
Daggett	391	0	6	1	55	0	1	12	0	124	3	188
Davis	130,272	131	10,720	13,737	22,623	1,056	4,451	15,324	16,871	13,147	3,736	28,476
Duchesne	7,748	1,538	452	147	1,737	229	187	270	372	438	143	2,234
Emery	3,245	264	365	18	934	117	48	91	147	285	105	873
Garfield	2,352	11	39	56	278	85	27	41	207	1,072	14	520
Grand	5,895	95	303	105	1,059	42	224	268	448	2,256	66	1,029
Iron	19,161	112	1,243	1,785	3,133	133	936	1,256	2,398	2,639	403	5,123
Juab	3,575	19	294	823	348	15	54	202	561	328	56	874
Kane	3,588	35	124	105	464	30	105	92	116	1,238	545	735
Millard	4,358	108	105	200	1,328	19	65	528	494	375	80	1,056
Morgan	2,462	11	556	204	451	3	93	199	157	190	56	543
Piute	260	0	16	10	32	0	5	3	32	16	5	141
Rich	851	6	68	3	124	0	86	61	19	202	56	227
Salt Lake	717,860	2,853	40,034	56,653	143,262	20,031	58,727	125,720	82,534	60,804	21,859	105,383
San Juan	4,336	245	241	86	371	6	76	72	705	748	114	1,673
Sanpete	8,526	30	457	1,102	1,084	193	170	278	1,003	581	158	3,470
Sevier	8,984	622	379	467	2,630	35	185	558	1,207	905	149	1,846
Summit	27,289	87	1,799	842	4,154	401	1,796	2,678	1,835	9,904	834	2,958
Tooele	16,118	78	934	1,481	3,539	308	296	1,515	1,882	1,635	414	4,036
Uintah	12,849	1,788	814	163	3,042	138	422	514	1,133	1,235	380	3,220
Utah	258,689	133	24,610	19,119	43,879	12,771	8,813	37,918	53,563	21,105	5,464	31,314
Wasatch	9,410	13	1,341	358	1,647	91	338	952	1,004	1,593	230	1,843
Washington	68,298	253	7,545	3,411	15,478	858	2,559	6,040	11,495	9,676	1,869	9,115
Wayne	1,064	2	142	8	182	11	1	10	117	294	22	274
Weber	108,152	52	6,870	14,027	19,087	724	5,628	13,668	14,996	9,846	2,686	20,568

SOURCE: Utah Department of Workforce Services, Workforce Research and Analysis, Annual Report of Labor Market Information, 2018

**TABLE 10. EMPLOYEES ON NONAGRICULTURAL PAYROLLS  
IN UTAH, BY COUNTY AND MONTH 2018**

Counties	Annual Average	Percent of Total	January	February	March	April	May	June	July	August	September	October	November	December
<b>State Total</b>	<b>1,517,423</b>	<b>100</b>	<b>1,478,678</b>	<b>1,493,740</b>	<b>1,501,323</b>	<b>1,506,763</b>	<b>1,511,129</b>	<b>1,515,086</b>	<b>1,502,710</b>	<b>1,515,726</b>	<b>1,534,452</b>	<b>1,544,257</b>	<b>1,551,800</b>	<b>1,553,417</b>
Beaver	2,390	0.2	2,284	2,331	2,411	2,366	2,426	2,480	2,351	2,415	2,436	2,429	2,397	2,352
Box Elder	20,838	1.4	19,970	20,067	20,301	20,443	20,901	20,632	20,767	21,316	21,211	21,421	21,644	21,385
Cache	59,623	3.9	58,624	59,126	59,283	60,078	60,418	59,596	55,970	56,520	60,795	61,492	61,765	61,805
Carbon	8,841	0.6	8,526	8,612	8,676	8,910	8,984	8,927	8,642	8,862	8,979	9,154	8,934	8,882
Daggett	391	0.0	289	299	304	400	432	512	495	468	440	378	344	328
Davis	130,272	8.6	125,871	127,099	127,583	129,196	130,971	132,110	130,942	130,885	131,792	133,129	132,353	131,338
Duchesne	7,748	0.5	7,555	7,624	7,702	7,777	7,921	7,970	7,667	7,583	7,720	7,823	7,867	7,763
Emery	3,245	0.2	3,030	3,065	3,212	3,245	3,293	3,345	3,378	3,321	3,293	3,286	3,237	3,235
Garfield	2,352	0.2	1,615	1,710	1,965	2,462	2,694	2,889	2,833	2,811	2,726	2,594	2,093	1,832
Grand	5,895	0.4	4,504	4,914	5,720	6,193	6,456	6,729	6,539	6,492	6,298	6,146	5,630	5,115
Iron	19,161	1.3	18,386	18,815	18,933	19,213	18,970	18,518	18,502	18,538	19,753	20,010	20,190	20,103
Juab	3,575	0.2	3,489	3,538	3,548	3,553	3,619	3,621	3,509	3,646	3,638	3,583	3,596	3,555
Kane	3,588	0.2	3,139	3,240	3,387	3,537	3,753	3,856	3,974	3,974	3,843	3,629	3,443	3,281
Millard	4,358	0.3	4,273	4,247	4,355	4,406	4,492	4,530	4,450	4,436	4,330	4,282	4,244	4,253
Morgan	2,462	0.2	2,334	2,353	2,416	2,486	2,537	2,555	2,417	2,436	2,376	2,533	2,561	2,537
Piute	260	0.0	249	251	254	271	275	252	238	268	270	267	265	257
Rich	851	0.1	630	644	652	695	864	1,066	1,217	1,182	1,004	813	744	702
Salt Lake	717,860	47.3	700,079	706,392	708,294	711,493	714,268	719,700	715,621	719,073	723,420	727,438	733,909	734,637
San Juan	4,336	0.3	3,903	4,001	4,145	4,337	4,534	4,541	4,390	4,599	4,651	4,541	4,278	4,118
Sanpete	8,526	0.6	8,364	8,405	8,432	8,484	8,570	8,636	8,286	8,315	8,718	8,736	8,703	8,660
Sevier	8,984	0.6	8,631	8,679	8,711	8,867	9,098	9,175	8,988	9,094	9,163	9,148	9,155	9,099
Summit	27,289	1.8	30,720	30,506	30,028	25,359	24,224	25,771	26,319	26,441	25,622	25,270	26,624	30,578
Tooele	16,118	1.1	15,735	15,684	15,911	15,911	16,187	15,951	15,941	16,155	16,344	16,856	16,291	16,451
Uintah	12,849	0.8	12,427	12,566	12,640	12,675	13,100	13,087	12,921	12,971	12,982	12,956	12,967	12,895
Utah	258,689	17.0	252,479	255,991	257,110	257,990	254,840	253,150	250,995	256,314	263,967	266,354	267,630	267,446
Wasatch	9,410	0.6	8,840	8,843	8,884	9,085	9,282	9,634	9,647	9,767	9,643	9,684	9,834	9,777
Washington	68,298	4.5	65,416	66,446	67,277	68,320	68,638	67,045	67,164	69,150	69,759	70,382	70,296	69,684
Wayne	1,064	0.1	824	857	974	1,112	1,181	1,210	1,221	1,197	1,139	1,123	1,004	925
Weber	108,152	7.1	106,492	107,435	108,215	107,899	108,201	107,598	107,326	107,497	108,140	108,800	109,802	110,424

SOURCE: Utah Department of Workforce Services, Workforce Research and Analysis, Annual Report of Labor Market Information, 2018

TABLE 11. NONAGRICULTURAL PAYROLL WAGES  
IN UTAH, BY COUNTY AND NAICS SECTOR, 2018

County	Total	Trade, Transportation, and Utilities										
		Mining	Construction	Manufacturing	Information	Financial Activities	Professional and Business Services	Education and Health Services	Leisure and Hospitality	Other Services	Government	
<b>State Total</b>	<b>\$ 72,273,456,429</b>	<b>\$ 732,794,165</b>	<b>\$ 5,326,695,991</b>	<b>\$ 7,686,072,952</b>	<b>\$ 12,677,294,865</b>	<b>\$ 2,914,008,906</b>	<b>\$ 5,946,306,318</b>	<b>\$ 12,888,258,254</b>	<b>\$ 8,329,284,822</b>	<b>\$ 2,988,399,078</b>	<b>\$ 1,452,864,096</b>	<b>\$ 11,331,476,982</b>
Beaver	85,636,621	D	5,721,876	5,872,185	25,864,953	D	1,845,126	1,058,829	2,352,640	5,702,498	D	28,766,792
Box Elder	809,347,240	1,067,484	73,522,761	327,794,968	149,512,518	2,255,579	16,250,425	45,276,928	58,698,005	23,765,385	9,094,813	102,108,374
Cache	2,127,301,766	1,347,203	102,586,108	545,818,436	262,482,789	27,178,488	70,321,049	299,823,409	247,397,800	68,174,120	30,704,651	471,467,713
Carbon	357,673,549	75,686,255	17,381,579	19,497,752	75,940,020	909,825	6,427,367	19,703,978	47,865,656	9,157,959	13,289,416	71,813,742
Daggett	12,339,581	D	315,891	D	1,796,178	D	D	D	D	2,277,436	D	7,295,249
Davis	5,945,725,764	8,824,477	567,698,625	804,257,322	840,325,441	52,900,201	224,243,755	868,898,561	692,601,380	199,483,489	128,147,139	1,558,345,374
Duchesne	351,617,616	113,812,308	19,299,309	6,292,170	74,030,222	11,914,767	8,878,930	13,059,144	14,563,568	5,593,994	5,003,456	79,169,748
Emery	144,789,086	18,972,402	17,402,797	985,346	53,177,581	5,934,257	1,743,669	3,417,814	5,213,320	4,459,220	4,124,478	29,358,202
Garfield	70,749,094	651,269	D	1,525,151	6,690,903	4,411,939	1,071,412	1,453,144	8,997,395	24,135,556	432,100	20,059,024
Grand	199,423,391	D	12,520,876	4,571,008	32,680,395	1,221,016	7,529,848	9,122,573	20,325,797	56,219,616	2,228,032	45,733,543
Iron	626,646,295	3,007,067	43,509,229	83,685,716	98,076,796	3,192,467	46,200,007	39,958,405	78,838,504	36,890,520	11,375,096	181,912,488
Juab	124,390,587	847,271	10,501,006	38,124,311	10,583,283	189,868	2,262,436	9,678,973	20,079,063	4,081,159	1,946,736	26,096,481
Kane	118,023,480	2,563,724	4,058,926	3,225,195	12,857,683	1,773,058	3,972,141	3,840,180	3,438,589	31,925,344	22,211,053	28,157,587
Millard	178,034,840	7,296,855	2,943,490	11,543,743	70,228,800	453,634	2,263,389	22,405,335	17,876,402	4,928,891	2,250,519	35,843,782
Morgan	102,308,948	596,128	23,878,148	13,306,960	20,046,412	78,740	3,842,312	12,874,677	5,480,866	2,687,049	1,990,870	17,526,786
Piute	6,672,652	D	D	D	688,194	D	D	D	D	147,705	D	3,669,586
Rich	22,986,710	D	2,251,904	D	3,689,985	D	2,620,365	1,397,441	472,081	3,584,593	1,252,458	7,345,407
Salt Lake	38,874,833,418	249,828,822	2,257,933,316	3,584,868,133	7,257,278,346	1,523,793,303	4,412,027,368	8,119,804,015	3,735,435,620	1,397,764,513	830,030,656	5,506,069,326
San Juan	153,947,553	17,949,312	8,321,442	2,397,437	8,171,749	179,538	2,704,542	3,210,588	29,732,251	18,108,491	3,319,947	59,852,256
Sanpete	261,779,832	1,914,880	16,199,910	38,864,054	27,184,880	10,868,309	6,281,119	11,687,860	33,620,167	6,019,075	5,440,830	103,698,748
Sevier	333,082,203	43,970,216	12,291,463	18,668,029	99,228,679	906,333	8,491,833	19,099,616	45,249,616	11,812,080	5,077,513	68,286,825
Summit	1,261,018,434	5,688,272	88,285,893	57,013,732	163,274,426	30,139,051	138,436,593	197,755,781	88,583,230	333,227,682	32,732,460	125,881,314
Tooele	657,899,424	4,905,462	39,436,110	86,032,716	129,630,886	6,188,181	12,520,910	88,640,609	63,530,707	23,734,486	11,924,042	191,355,315
Uintah	572,630,770	132,616,476	40,337,117	5,794,753	147,539,900	6,461,440	21,430,604	19,461,565	37,496,877	16,968,112	16,661,964	127,861,962
Utah	11,459,983,248	7,659,560	1,230,239,227	1,054,526,100	1,780,012,504	1,145,279,330	499,982,072	2,267,804,821	1,851,407,718	336,917,964	170,154,310	1,115,999,642
Wasatch	373,625,342	1,039,405	82,856,524	16,891,817	57,030,686	4,731,335	16,072,289	48,711,452	36,741,703	31,285,703	6,489,959	71,774,469
Washington	2,491,950,046	14,081,835	289,584,723	141,557,016	568,711,928	42,772,783	136,487,878	233,835,198	502,408,703	171,564,777	50,977,981	339,967,224
Wayne	33,457,770	D	5,952,448	159,430	4,652,355	D	D	1,096,930	4,312,363	5,692,721	624,202	10,120,376
Weber	4,515,581,169	4,153,714	349,957,521	812,238,912	695,906,373	29,815,098	291,882,301	524,536,798	675,555,544	152,088,940	83,506,321	895,939,647

SOURCE: Utah Department of Workforce Services, Workforce Research and Analysis, Annual Report of Labor Market Information, 2018

**TABLE 12. NONAGRICULTURAL PAYROLL WAGES  
IN UTAH, BY COUNTY AND QUARTER, 2018**

<b>County</b>	<b>Total</b>	<b>Percent of Total</b>	<b>First Quarter</b>	<b>Second Quarter</b>	<b>Third Quarter</b>	<b>Fourth Quarter</b>
<b>State Total</b>	<b>\$72,273,456,429</b>	<b>100.0</b>	<b>\$18,023,341,309</b>	<b>\$17,359,574,101</b>	<b>\$17,697,065,387</b>	<b>\$19,193,475,632</b>
Beaver	85,636,621	0.1	19,402,082	22,216,849	21,621,553	22,396,137
Box Elder	809,347,240	1.1	192,226,439	195,457,613	199,855,630	221,807,558
Cache	2,127,301,766	2.9	507,505,630	521,269,851	520,872,705	577,653,580
Carbon	357,673,549	0.5	88,584,300	87,409,800	86,938,181	94,741,268
Daggett	12,339,581	0.0	2,636,825	3,061,789	3,808,654	2,832,313
Davis	5,945,725,764	8.2	1,426,319,212	1,480,540,187	1,439,723,511	1,599,142,854
Duchesne	351,617,616	0.5	88,490,216	87,123,418	85,095,371	90,908,611
Emery	144,789,086	0.2	33,591,844	35,050,849	35,707,603	40,438,790
Garfield	70,749,094	0.1	13,499,979	19,137,856	20,023,790	18,087,469
Grand	199,423,391	0.3	40,977,701	51,972,835	54,097,045	52,375,810
Iron	626,646,295	0.9	145,652,176	151,485,201	159,778,859	169,730,059
Juab	124,390,587	0.2	30,368,182	29,526,240	31,843,900	32,652,265
Kane	118,023,480	0.2	25,755,078	29,502,632	31,107,183	31,658,587
Millard	178,034,840	0.2	42,492,156	45,417,725	44,355,902	45,769,057
Morgan	102,308,948	0.1	24,908,295	24,503,587	25,596,431	27,300,635
Piute	6,672,652	0.0	1,587,147	1,692,152	1,721,390	1,671,963
Rich	22,986,710	0.0	4,274,406	5,529,324	7,178,385	6,004,595
Salt Lake	38,874,833,418	53.8	9,784,192,998	9,266,303,654	9,552,304,455	10,272,032,311
San Juan	153,947,553	0.2	35,275,151	37,856,282	38,494,693	42,321,427
Sanpete	261,779,832	0.4	62,234,826	64,536,074	65,588,005	69,420,927
Sevier	333,082,203	0.5	79,386,321	79,487,061	85,648,891	88,559,930
Summit	1,261,018,434	1.7	353,081,762	287,593,951	295,290,107	325,052,614
Tooele	657,899,424	0.9	157,376,629	165,011,354	164,682,806	170,828,635
Uintah	572,630,770	0.8	142,042,454	136,177,189	142,951,677	151,459,450
Utah	11,459,983,248	15.9	2,906,168,060	2,732,231,648	2,733,554,662	3,088,028,878
Wasatch	373,625,342	0.5	85,622,845	89,021,277	94,968,740	104,012,480
Washington	2,491,950,046	3.4	611,690,312	603,534,549	623,373,892	653,351,293
Wayne	33,457,770	0.0	6,828,711	8,753,518	9,233,277	8,642,264
Weber	4,515,581,169	6.2	1,111,169,572	1,098,169,636	1,121,648,089	1,184,593,872

SOURCE: Utah Department of Workforce Services, Workforce Research and Analysis, Annual Report of Labor Market Information, 2018

**TABLE 13. AVERAGE MONTHLY NONAGRICULTURAL PAYROLL WAGES  
IN UTAH, BY COUNTY AND NAICS SECTOR, 2018**

County	Total	NAICS Sector										
		Mining	Construction	Manufacturing	Trade, Transportation, and Utilities	Information	Financial Activities	Professional and Business Services	Education and Health Services	Leisure and Hospitality	Other Services	Government
<b>State Total</b>	<b>\$ 3,969</b>	<b>\$ 6,448</b>	<b>\$ 4,254</b>	<b>\$ 4,817</b>	<b>\$ 3,689</b>	<b>\$ 6,382</b>	<b>\$ 5,661</b>	<b>\$ 4,937</b>	<b>\$ 3,411</b>	<b>\$ 1,677</b>	<b>\$ 2,935</b>	<b>\$ 3,809</b>
Beaver	2,986	5,365	3,189	3,508	3,255	0	3,625	2,068	2,959	1,290	2,562	3,158
Box Elder	3,237	3,432	3,865	4,504	2,978	1,818	3,346	2,343	2,594	1,093	2,210	3,018
Cache	2,973	6,041	3,045	3,954	2,504	3,730	3,629	3,546	2,972	1,151	2,415	2,737
Carbon	3,371	7,544	4,246	4,558	3,434	1,657	2,887	2,801	3,047	1,020	3,167	2,671
Daggett	2,632	0	4,449	4,201	2,709	458	1,667	3,511	0	1,527	2,172	3,227
Davis	3,803	5,628	4,413	4,879	3,095	4,175	4,198	4,725	3,421	1,264	2,858	4,560
Duchesne	3,782	6,169	3,559	3,565	3,551	4,329	3,955	4,037	3,258	1,065	2,911	2,953
Emery	3,718	5,993	3,978	4,562	4,745	4,227	3,038	3,144	2,949	1,306	3,289	2,803
Garfield	2,507	4,860	2,805	2,253	2,004	4,330	3,287	2,936	3,619	1,876	2,572	3,212
Grand	2,819	6,378	3,444	3,613	2,573	2,408	2,801	2,841	3,782	2,077	2,824	3,703
Iron	2,725	2,241	2,918	3,907	2,608	2,005	4,115	2,650	2,740	1,165	2,353	2,959
Juab	2,900	3,684	2,981	3,861	2,537	1,073	3,486	3,986	2,980	1,037	2,884	2,487
Kane	2,741	6,061	2,730	2,566	2,310	4,925	3,163	3,472	2,468	2,150	3,398	3,192
Millard	3,404	5,656	2,338	4,802	4,407	1,955	2,906	3,539	3,018	1,094	2,332	2,828
Morgan	3,463	4,694	3,579	5,436	3,708	2,316	3,437	5,385	2,903	1,182	2,985	2,689
Piute	2,141	0	2,067	2,802	1,788	0	2,646	4,601	2,649	754	2,018	2,170
Rich	2,251	3,283	2,770	3,944	2,490	0	2,544	1,909	2,071	1,476	1,864	2,699
Salt Lake	4,513	7,298	4,700	5,273	4,222	6,339	6,261	5,382	3,772	1,916	3,165	4,354
San Juan	2,958	6,114	2,878	2,312	1,834	2,602	2,979	3,725	3,514	2,017	2,434	2,981
Sanpete	2,559	5,246	2,953	2,940	2,090	4,683	3,085	3,506	2,794	863	2,876	2,490
Sevier	3,090	5,894	2,700	3,328	3,144	2,184	3,825	2,850	3,125	1,087	2,840	3,082
Summit	3,851	5,433	4,089	5,643	3,275	6,263	6,425	6,154	4,022	2,804	3,269	3,547
Tooele	3,401	5,252	3,517	4,841	3,053	1,675	3,521	4,877	2,814	1,210	2,399	3,951
Uintah	3,714	6,180	4,130	2,966	4,042	3,916	4,230	3,156	2,758	1,145	3,649	3,309
Utah	3,692	4,811	4,166	4,596	3,381	7,473	4,728	4,984	2,880	1,330	2,595	2,970
Wasatch	3,309	6,620	5,149	3,934	2,886	4,345	3,959	4,265	3,050	1,636	2,347	3,245
Washington	3,041	4,640	3,199	3,459	3,062	4,153	4,445	3,226	3,642	1,478	2,273	3,108
Wayne	2,621	1,573	3,504	1,579	2,134	3,527	20,164	8,991	3,069	1,614	2,347	3,074
Weber	3,479	6,657	4,245	4,825	3,038	3,433	4,322	3,198	3,754	1,287	2,591	3,630

SOURCE: Utah Department of Workforce Services, Workforce Research and Analysis, Annual Report of Labor Market Information, 2018

**TABLE 14. AVERAGE MONTHLY NONAGRICULTURAL PAYROLL WAGES  
IN UTAH, BY COUNTY AND QUARTER, 2018**

<b>County</b>	<b>Total</b>	<b>First Quarter</b>	<b>Second Quarter</b>	<b>Third Quarter</b>	<b>Fourth Quarter</b>
<b>State Total</b>	<b>\$ 3,969</b>	<b>\$ 3,841</b>	<b>\$ 3,830</b>	<b>\$ 3,887</b>	<b>\$ 4,128</b>
Beaver	2,986	2,761	3,055	3,002	3,120
Box Elder	3,237	3,186	3,154	3,158	3,442
Cache	2,973	2,867	2,894	3,006	3,121
Carbon	3,371	3,432	3,259	3,283	3,513
Daggett	2,632	2,956	2,278	2,715	2,697
Davis	3,803	3,748	3,774	3,658	4,030
Duchesne	3,782	3,867	3,681	3,705	3,876
Emery	3,718	3,609	3,547	3,574	4,144
Garfield	2,507	2,552	2,379	2,392	2,775
Grand	2,819	2,707	2,682	2,799	3,101
Iron	2,725	2,595	2,672	2,813	2,815
Juab	2,900	2,872	2,736	2,950	3,042
Kane	2,741	2,637	2,647	2,638	3,058
Millard	3,404	3,300	3,382	3,356	3,582
Morgan	3,463	3,507	3,234	3,541	3,578
Piute	2,141	2,105	2,120	2,218	2,119
Rich	2,251	2,219	2,106	2,109	2,658
Salt Lake	4,513	4,439	4,319	4,427	4,678
San Juan	2,958	2,928	2,823	2,822	3,271
Sanpete	2,559	2,470	2,512	2,590	2,660
Sevier	3,090	3,051	2,929	3,144	3,232
Summit	3,851	3,869	3,817	3,767	3,941
Tooee	3,401	3,325	3,434	3,400	3,444
Uintah	3,714	3,774	3,504	3,677	3,902
Utah	3,692	3,796	3,567	3,544	3,853
Wasatch	3,309	3,223	3,179	3,268	3,551
Washington	3,041	3,072	2,958	3,025	3,106
Wayne	2,621	2,572	2,499	2,596	2,832
Weber	3,479	3,449	3,393	3,473	3,600

SOURCE: Utah Department of Workforce Services, Workforce Research and Analysis, Annual Report of Labor Market Information, 2018



**TABLE 15. FIRST QUARTER ESTABLISHMENTS  
IN UTAH, BY COUNTY AND NAICS SECTOR, 2018**

County	Total	Mining	Construction	Manufacturing	Trade, Transportation, and Utilities	Information	Financial Activities	Professional and Business Services	Education and Health Services	Leisure and Hospitality	Other Services	Government
<b>State Total</b>	<b>99,869</b>	<b>533</b>	<b>11,170</b>	<b>4,307</b>	<b>19,142</b>	<b>2,375</b>	<b>11,272</b>	<b>22,136</b>	<b>11,921</b>	<b>7,254</b>	<b>5,504</b>	<b>4,255</b>
Beaver	222	3	25	8	51	0	9	14	17	33	10	52
Box Elder	1,353	5	195	85	335	11	122	114	167	97	70	152
Cache	3,609	4	481	242	684	52	388	669	468	243	197	181
Carbon	635	18	50	19	133	5	45	60	94	50	50	111
Daggett	52	1	4	1	5	1	1	2	0	13	3	21
Davis	8,518	9	1,042	324	1,541	155	1,011	1,892	1,160	570	497	317
Duchesne	776	122	77	24	186	4	51	80	57	40	41	94
Emery	257	8	15	4	62	3	11	14	16	26	19	79
Garfield	243	1	11	9	40	2	11	12	20	69	5	63
Grand	571	9	56	14	122	9	46	57	38	129	22	69
Iron	1,606	7	224	93	305	11	178	247	176	144	85	136
Juab	288	3	47	21	44	3	11	26	32	32	12	57
Kane	328	2	38	6	55	5	32	28	17	73	21	51
Millard	372	4	33	12	108	4	16	26	35	35	18	81
Morgan	351	2	79	21	58	3	26	72	37	15	13	25
Piute	48	0	3	2	9	0	1	3	2	4	2	22
Rich	133	2	14	2	23	0	11	13	6	23	7	32
Salt Lake	44,376	93	4,052	1,957	8,786	1,303	5,288	11,514	5,037	2,866	2,530	950
San Juan	347	15	30	5	52	2	17	32	36	50	16	92
Sanpete	630	4	81	37	112	11	45	54	71	58	36	121
Sevier	699	8	72	26	165	7	53	67	89	66	31	115
Summit	2,826	7	343	73	489	67	442	696	198	283	119	109
Tooele	1,138	5	142	42	188	16	96	174	160	98	85	132
Uintah	1,226	161	125	29	293	11	101	138	98	80	77	113
Utah	16,153	19	1,951	694	2,909	516	1,795	3,657	2,224	1,079	803	506
Wasatch	1,124	4	196	39	182	20	104	256	114	75	60	74
Washington	5,776	10	953	218	1,000	90	669	1,149	727	471	283	206
Wayne	136	1	22	7	21	3	1	6	7	30	4	34
Weber	6,076	6	809	293	1,184	61	691	1,064	818	502	388	260

SOURCE: Utah Department of Workforce Services, Workforce Research and Analysis, Annual Report of Labor Market Information, 2018

D\ Not shown to avoid disclosure of individual firm data, therefore, will not add to County or Industry totals.

**TABLE 16. UTAH NONAGRICULTURAL ESTABLISHMENTS, EMPLOYMENT, AND WAGES  
BY EMPLOYMENT RANGE AND NAICS SECTOR, FIRST QUARTER 2018**

STATE TOTAL					MINING (21)				
Employment Range	Number of Establishments	March Employment	Total Quarterly Wages	Average Monthly Wage	Employment Range	Number of Establishments	March Employment	Total Quarterly Wages	Average Monthly Wage
<b>Total</b>	<b>99,869</b>	<b>1,501,323</b>	<b>\$18,023,341,309</b>	<b>\$3,841</b>	<b>Total</b>	<b>533</b>	<b>9,176</b>	<b>186,095,018</b>	<b>6,792</b>
0	12,371	0	66,427,858	4,486	0	63	0	2,170,503	16,569
1-4	46,910	85,655	1,099,674,694	4,227	1-4	214	378	6,052,423	5,120
5-9	15,254	101,590	1,006,819,822	3,221	5-9	103	686	10,835,692	5,386
10-19	11,526	156,364	1,507,570,668	3,144	10-19	67	895	12,700,623	4,816
20-49	8,456	255,846	2,636,054,834	3,379	20-49	48	1,363	28,365,300	6,835
50-99	3,151	217,012	2,462,922,779	3,505	50-99	20	1,362	27,739,833	7,039
100-249	1,574	234,537	2,843,649,420	3,965	100-249	12	1,658	36,063,646	7,323
250-499	385	131,083	1,803,952,220	4,493	250 & Over	6	2,834	62,166,998	7,381
500-999	159	105,991	1,564,978,746	4,598					
1000 & Over	83	213,245	3,031,290,268	4,413					

UTILITIES (22)					CONSTRUCTION (23)				
Employment Range	Number of Establishments	March Employment	Total Quarterly Wages	Average Monthly Wage	Employment Range	Number of Establishments	March Employment	Total Quarterly Wages	Average Monthly Wage
<b>Total</b>	<b>247</b>	<b>3,872</b>	<b>\$90,398,985</b>	<b>\$7,758</b>	<b>Total</b>	<b>11,170</b>	<b>101,118</b>	<b>\$1,214,085,515</b>	<b>\$4,072</b>
0	24	0	657,810	21,927	0	1,526	0	5,207,568	3,000
1-4	119	246	2,783,128	3,807	1-4	5,436	11,044	95,932,186	2,955
5-9	39	247	5,428,948	7,701	5-9	1,962	12,854	116,465,330	3,099
10-19	27	367	6,758,251	6,206	10-19	1,182	15,808	160,508,594	3,458
20-49	22	646	14,749,770	7,476	20-49	768	23,193	278,093,669	4,100
50-99	8	566	18,350,933	10,750	50-99	195	13,463	178,528,284	4,454
100 & Over	8	1,800	41,670,145	7,691	100-249	78	11,345	171,974,017	5,182
					250-499	17	5,376	93,388,297	5,951
					500 & Over	6	8,035	113,987,570	4,729

SOURCE: Utah Department of Workforce Services, Workforce Research & Analysis, Utah Employers, Employment, and Wages by Size, 2018.

**TABLE 16. (cont.) UTAH NONAGRICULTURAL ESTABLISHMENTS, EMPLOYMENT, AND WAGES BY EMPLOYMENT RANGE AND NAICS SECTOR, FIRST QUARTER 2018**

MANUFACTURING (31-33)					TRADE				
Employment Range	Number of Establishments	March Employment	Total Quarterly Wages	Average Monthly Wage	Employment Range	Number of Establishments	March Employment	Total Quarterly Wages	Average Monthly Wage
<b>Total</b>	<b>4,307</b>	<b>131,619</b>	<b>\$1,954,812,227</b>	<b>\$4,967</b>	<b>Total</b>	<b>16,226</b>	<b>218,794</b>	<b>\$2,285,628,393</b>	<b>\$3,369</b>
0	346	0	3,289,917	2,570	0	1,760	0	7,754,374	4,692
1-4	1,584	3,160	44,152,805	4,649	1-4	6,579	12,789	190,878,689	4,916
5-9	710	4,695	43,738,638	3,133	5-9	3,146	21,215	208,733,445	3,079
10-19	605	8,384	85,553,253	3,460	10-19	2,502	33,513	316,571,525	2,988
20-49	579	17,805	205,576,250	3,875	20-49	1,422	42,139	424,410,962	3,288
50-99	240	16,961	232,289,423	4,610	50-99	429	29,620	304,113,826	3,203
100-249	149	23,632	334,768,509	4,739	100-249	316	48,042	457,719,284	3,315
250-499	59	20,628	363,772,714	5,931	250-499	60	19,800	195,080,435	3,086
500-999	20	13,295	218,923,713	5,492	500-999	8	5,457	80,577,505	4,865
1,000 & Over	15	23,059	422,747,005	6,145	1,000 & Over	4	6,219	99,788,348	5,040

Wholesale Trade (42)					Retail Trade (44-45)				
Employment Range	Number of Establishments	March Employment	Total Quarterly Wages	Average Monthly Wage	Employment Range	Number of Establishments	March Employment	Total Quarterly Wages	Average Monthly Wage
<b>Total</b>	<b>6,042</b>	<b>50,235</b>	<b>\$895,843,217</b>	<b>\$5,981</b>	<b>Total</b>	<b>10,184</b>	<b>168,559</b>	<b>\$1,389,785,176</b>	<b>\$2,757</b>
0	601	0	3,697,814	6,376	0	1,159	0	4,056,560	2,713
1-4	3,433	5,874	130,562,367	7,507	1-4	3,146	6,915	60,316,322	2,902
5-9	871	5,794	105,711,122	6,154	5-9	2,275	15,421	103,022,323	2,227
10-19	582	7,923	136,269,886	5,764	10-19	1,920	25,590	180,301,639	2,366
20-49	389	11,639	207,194,622	5,997	20-49	1,033	30,500	217,216,340	2,393
50-99	109	7,261	119,455,400	5,571	50-99	320	22,359	184,658,426	2,736
100-249	46	6,449	101,081,518	5,242	100-249	270	41,593	356,637,766	2,881
250-499	8	3,103	48,606,188	5,242	250-499	52	16,697	146,474,247	2,949
500 & Over	3	2,192	43,264,300	6,727	500-999	5	3,265	37,313,205	3,790
					1,000 & Over	4	6,219	99,788,348	5,597

SOURCE: Utah Department of Workforce Services, Workforce Research & Analysis, Utah Employers, Employment, and Wages by Size, 2018.

**TABLE 16. (cont.) UTAH NONAGRICULTURAL ESTABLISHMENTS, EMPLOYMENT, AND WAGES BY EMPLOYMENT RANGE AND NAICS SECTOR, FIRST QUARTER 2018**

TRANSPORTATION AND WAREHOUSING (48-49)					INFORMATION (51)				
Employment Range	Number of Establishments	March Employment	Total Quarterly Wages	Average Monthly Wage	Employment Range	Number of Establishments	March Employment	Total Quarterly Wages	Average Monthly Wage
<b>Total</b>	<b>2,670</b>	<b>57,188</b>	<b>\$767,525,919</b>	<b>\$4,486</b>	<b>Total</b>	<b>2,375</b>	<b>37,060</b>	<b>\$788,630,510</b>	<b>\$7,041</b>
0	320	0	4,176,111	4,102	0	336	0	3,911,360	4,951
1-4	1,285	2,426	24,481,444	3,466	1-4	1,259	2,109	45,283,977	7,102
5-9	365	2,411	24,966,822	3,527	5-9	266	1,769	32,239,894	6,243
10-19	292	3,924	44,668,377	3,833	10-19	171	2,350	37,326,947	5,335
20-49	239	7,248	79,787,056	3,678	20-49	198	6,465	104,683,859	5,150
50-99	70	5,195	60,612,827	3,934	50-99	69	4,664	70,455,947	5,171
100-249	58	8,461	97,604,226	3,886	100-249	57	8,434	148,382,403	5,961
250-499	24	7,944	84,476,297	3,620	250-499	9	3,134	61,754,604	6,571
500-999	12	7,984	126,809,916	5,286	500-999	7	4,693	129,704,534	9,179
1,000 & Over	5	11,595	219,942,843	6,329	1,000 & Over	3	3,442	154,886,985	15,027

FINANCE AND INSURANCE (52)					REAL ESTATE & RENTAL AND LEASING (53)				
Employment Range	Number of Establishments	March Employment	Total Quarterly Wages	Average Monthly Wage	Employment Range	Number of Establishments	March Employment	Total Quarterly Wages	Average Monthly Wage
<b>Total</b>	<b>5,847</b>	<b>66,306</b>	<b>\$1,361,461,919</b>	<b>\$6,855</b>	<b>Total</b>	<b>5,425</b>	<b>20,336</b>	<b>\$261,225,012</b>	<b>\$4,300</b>
0	598	0	4,424,268	7,537	0	928	0	6,325,509	12,095
1-4	3,260	6,075	104,804,099	5,771	1-4	3,532	5,813	65,993,411	3,852
5-9	1,004	6,664	92,234,552	4,664	5-9	548	3,534	47,167,004	4,531
10-19	514	6,930	114,128,646	5,555	10-19	269	3,609	41,758,406	3,903
20-49	290	8,423	193,147,388	7,624	20-49	104	3,034	41,515,558	4,560
50-99	87	5,920	162,483,314	9,163	50-99	31	2,160	28,441,811	4,332
100-249	56	8,279	181,258,706	7,309	100 & Over	13	2,186	30,023,313	4,752
250-499	25	8,564	177,478,564	7,130					
500-999	7	5,386	140,611,392	8,586					
1,000 & Over	6	10,065	190,890,990	6,280					

SOURCE: Utah Department of Workforce Services, Workforce Research & Analysis, Utah Employers, Employment, and Wages by Size, 2018.

**TABLE 16. (cont.) UTAH NONAGRICULTURAL ESTABLISHMENTS, EMPLOYMENT, AND WAGES BY EMPLOYMENT RANGE AND NAICS SECTOR, FIRST QUARTER 2018**

PROFESSIONAL, SCIENTIFIC, AND TECHNICAL SERVICES (54)					MANAGEMENT OF COMPANIES AND ENTERPRISES (55)				
Employment Range	Number of Establishments	March Employment	Total Quarterly Wages	Average Monthly Wage	Employment Range	Number of Establishments	March Employment	Total Quarterly Wages	Average Monthly Wage
<b>Total</b>	<b>15,337</b>	<b>101,563</b>	<b>1,903,932,114</b>	<b>\$6,303</b>	<b>Total</b>	<b>857</b>	<b>20,288</b>	<b>\$517,614,540</b>	<b>\$8,504</b>
0	2,785	0	12,748,007	5,921	0	127	0	795,461	6,119
1-4	9,313	14,603	239,397,350	5,585	1-4	437	718	18,703,948	8,945
5-9	1,437	9,313	136,583,802	5,019	5-9	81	548	10,504,159	6,557
10-19	917	12,212	200,647,507	5,575	10-19	69	905	19,179,771	7,114
20-49	579	17,520	296,009,149	5,682	20-49	70	2,336	79,746,054	11,417
50-99	167	11,387	316,584,587	9,486	50-99	32	2,220	51,272,580	7,707
100-249	95	14,092	294,828,825	7,132	100-249	28	4,535	123,946,831	9,129
250-499	24	8,123	172,153,070	7,065	250-499	6	2,122	59,632,408	9,334
500-999	17	10,599	189,685,280	6,005	500-999	4	2,598	71,111,347	9,136
1,000 & Over	3	3,714	45,294,537	4,095	1,000 & Over	3	4,306	82,721,981	6,384

ADMINISTRATIVE & SUPPORT, WASTE MANAGEMENT, & REMEDIATION SERVICES					EDUCATIONAL SERVICES (PRIVATE) (61)				
Employment Range	Number of Establishments	March Employment	Total Quarterly Wages	Average Monthly Wage	Employment Range	Number of Establishments	March Employment	Total Quarterly Wages	Average Monthly Wage
<b>Total</b>	<b>5,942</b>	<b>90,028</b>	<b>\$805,806,629</b>	<b>\$3,022</b>	<b>Total</b>	<b>1,601</b>	<b>50,730</b>	<b>\$387,701,816</b>	<b>\$2,571</b>
0	1,129	0	3,191,071	3,618	0	228	0	851,619	2,145
1-4	2,836	5,237	61,109,057	5,908	1-4	648	1,124	11,010,800	3,303
5-9	797	5,216	47,482,276	3,167	5-9	209	1,412	8,736,459	2,083
10-19	515	6,882	62,672,566	3,102	10-19	186	2,562	14,035,316	1,860
20-49	339	10,481	104,562,916	3,412	20-49	178	5,519	34,967,609	2,146
50-99	156	10,915	108,292,174	3,383	50-99	95	6,527	47,896,141	2,472
100-249	105	15,845	113,876,587	2,445	100-249	46	6,541	66,722,694	3,412
250-499	38	13,130	118,337,423	3,034	250-499	3	916	6,125,403	2,253
500-999	23	15,712	143,067,464	3,053	500-999	5	2,918	41,817,350	4,953
1,000 & Over	4	6,610	43,215,095	2,171	1,000 & Over	3	23,211	155,538,425	2,257

SOURCE: Utah Department of Workforce Services, Workforce Research & Analysis, Utah Employers, Employment, and Wages by Size, 2018.

**TABLE 16. (cont.) UTAH NONAGRICULTURAL ESTABLISHMENTS, EMPLOYMENT, AND WAGES BY EMPLOYMENT RANGE AND NAICS SECTOR, FIRST QUARTER 2018**

HEALTH CARE AND SOCIAL ASSISTANCE (62)					ARTS, ENTERTAINMENT, AND RECREATION (71)				
Employment Range	Number of Establishments	March Employment	Total Quarterly Wages	Average Monthly Wage	Employment Range	Number of Establishments	March Employment	Total Quarterly Wages	Average Monthly Wage
<b>Total</b>	<b>10,319</b>	<b>155,391</b>	<b>\$1,703,217,754</b>	<b>\$3,663</b>	<b>Total</b>	<b>1,300</b>	<b>25,422</b>	<b>\$182,244,760</b>	<b>\$2,424</b>
0	970	0	5,666,309	4,683	0	231	0	622,593	1,549
1-4	5,072	8,879	94,570,938	3,576	1-4	495	909	10,967,189	4,161
5-9	1,601	10,799	88,954,416	2,772	5-9	182	1,217	6,395,271	1,837
10-19	1,322	17,785	143,718,251	2,712	10-19	174	2,331	12,471,777	1,876
20-49	817	24,352	239,810,238	3,313	20-49	117	3,777	18,317,138	1,668
50-99	318	21,888	199,822,695	3,070	50-99	65	4,543	18,207,792	1,353
100-249	167	24,459	247,343,908	3,384	100-249	22	3,250	20,931,838	2,204
250-499	25	8,703	115,216,871	4,415	250-499	7	2,343	13,348,078	2,042
500-999	15	10,209	121,267,604	3,951	500 & Over	7	7,052	80,983,084	1,252
1,000 & Over	12	28,317	446,846,524	5,268					

ACCOMMODATION AND FOOD SERVICES (72)					OTHER SERVICES (81)				
Employment Range	Number of Establishments	March Employment	Total Quarterly Wages	Average Monthly Wage	Employment Range	Number of Establishments	March Employment	Total Quarterly Wages	Average Monthly Wage
<b>Total</b>	<b>5,954</b>	<b>122,192</b>	<b>556,738,763</b>	<b>\$1,540</b>	<b>Total</b>	<b>5,504</b>	<b>40,387</b>	<b>36,396,237,374</b>	<b>\$2,902</b>
0	420	0	3,090,172	1,528	0	504	0	1,429,076	2,603
1-4	941	2,332	13,863,294	2,042	1-4	2,878	5,638	45,911,324	2,739
5-9	920	6,463	25,875,567	1,372	5-9	1,163	7,780	57,719,591	2,498
10-19	1,483	21,285	79,473,144	1,271	10-19	617	8,130	66,394,392	2,775
20-49	1,752	51,779	205,373,147	1,354	20-49	252	7,344	62,072,927	2,856
50-99	354	23,081	108,145,672	1,593	50-99	59	3,984	35,783,597	2,989
100-249	68	9,198	55,904,411	2,042	100-249	21	2,928	32,661,377	3,769
250-499	11	3,575	27,046,789	2,542	250-499	7	2,581	19,994,278	2,582
500 & Over	5	4,479	37,966,567	2,768	500 & Over	3	2,002	27,588,194	4,616

SOURCE: Utah Department of Workforce Services, Workforce Research & Analysis, Utah Employers, Employment, and Wages by Size, 2018.

**TABLE16. (cont.) UTAH NONAGRICULTURAL ESTABLISHMENTS, EMPLOYMENT, AND WAGES BY EMPLOYMENT RANGE AND NAICS SECTOR, FIRST QUARTER 2018**

GOVERNMENT (92)					FEDERAL GOVERNMENT				
Employment Range	Number of Establishments	March Employment	Total Quarterly Wages	Average Monthly Wage	Employment Range	Number of Establishments	March Employment	Total Quarterly Wages	Average Monthly Wage
<b>Total</b>	<b>4,255</b>	<b>249,853</b>	<b>\$2,706,666,679</b>	<b>\$3,635</b>	<b>Total</b>	<b>550</b>	<b>35,697</b>	<b>\$609,047,067</b>	<b>\$5,721</b>
0	76	0	116,130	4,467	0	14	0	93,227	6,215
1-4	1,022	2,175	23,778,632	3,621	1-4	243	475	6,632,950	4,655
5-9	721	4,767	42,757,956	2,995	5-9	82	559	7,933,724	4,745
10-19	614	8,492	89,003,322	3,532	10-19	71	995	17,204,062	5,856
20-49	682	22,422	224,865,844	3,343	20-49	63	2,005	30,852,222	5,159
50-99	756	52,556	493,901,343	3,140	50-99	42	3,077	51,852,626	5,665
100-249	278	41,174	413,576,470	3,362	100-249	20	3,071	60,217,373	6,568
250-499	62	21,093	231,493,763	3,685	250-499	7	2,368	50,885,371	7,142
500-999	25	16,503	161,600,714	3,291	500 - 999	4	2,269	33,724,971	4,919
1,000 & Over	19	80,671	1,025,572,505	4,289	1,000 & Over	4	20,878	349,650,541	5,627

FEDERAL DEFENSE					STATE GOVERNMENT				
Employment Range	Number of Establishments	March Employment	Total Quarterly Wages	Average Monthly Wage	Employment Range	Number of Establishments	March Employment	Total Quarterly Wages	Average Monthly Wage
<b>Total</b>	<b>26</b>	<b>14,253</b>	<b>\$255,358,230</b>	<b>\$5,970</b>	<b>Total</b>	<b>980</b>	<b>83,462</b>	<b>\$936,419,780</b>	<b>\$3,777</b>
0	8	24	362,457	5,178	0	22	0	7,396	1,849
1-4	3	22	371,612	5,546	1-4	364	682	8,017,121	3,926
5-9	1	15	213,972	4,976	5-9	181	1,199	11,816,606	3,334
10-19	4	120	1,895,280	5,193	10-19	162	2,241	21,544,435	3,203
20-49	2	123	1,975,660	5,185	20-49	118	3,684	36,317,222	3,306
50-99	4	648	11,160,956	5,721	50-99	62	4,267	48,415,543	3,775
100-249	2	835	14,945,998	5,995	100-249	28	4,557	47,969,389	3,539
250-499	1	543	8,427,509	5,173	250-499	18	6,539	72,353,365	3,724
500-999	1	11,923	216,004,786	6,038	500-999	12	7,594	71,007,592	3,132
1,000 & Over					1,000 & Over	13	52,699	618,971,111	3,965

SOURCE: Utah Department of Workforce Services, Workforce Research & Analysis, Utah Employers, Employment, and Wages by Size, 2018.

**TABLE 16. (cont.) UTAH NONAGRICULTURAL ESTABLISHMENTS, EMPLOYMENT, AND WAGES BY EMPLOYMENT RANGE AND NAICS SECTOR, FIRST QUARTER 2018**

STATE EDUCATION					LOCAL GOVERNMENT				
Employment Range	Number of Establishments	March Employment	Total Quarterly Wages	Average Monthly Wage	Employment Range	Number of Establishments	March Employment	Total Quarterly Wages	Average Monthly Wage
<b>Total</b>	<b>53</b>	<b>50,542</b>	<b>\$527,595,676</b>	<b>\$3,534</b>	<b>Total</b>	<b>2,725</b>	<b>130,694</b>	<b>\$1,161,199,832</b>	<b>\$2,975</b>
0	4	0	150	150	0	40	0	15,507	2,215
1-4	5	10	126,754	4,225	1-4	415	1,018	9,128,561	2,946
5-9	1	9	64,222	2,470	5-9	458	3,009	23,007,626	2,539
10-19	5	56	505,987	3,085	10-19	381	5,256	50,254,825	3,235
20-49	2	74	481,896	2,284	20-49	501	16,733	157,696,400	3,135
50-99	9	607	4,336,842	2,420	50-99	652	45,212	393,633,174	2,909
100-249	6	964	5,506,778	1,954	100-249	230	33,546	305,389,708	3,045
250-499	5	1,630	10,702,502	2,243	250-499	37	12,186	108,255,027	2,985
500-999	4	2,300	9,739,891	1,431	500-999	9	6,640	56,868,151	2,905
1,000 & Over	12	44,892	496,130,654	3,739	1,000 & Over	2	7,094	56,950,853	2,726

LOCAL EDUCATION					PRIVATE SECTOR				
Employment Range	Number of Establishments	March Employment	Total Quarterly Wages	Average Monthly Wage	Employment Range	Number of Establishments	March Employment	Total Quarterly Wages	Average Monthly Wage
<b>Total</b>	<b>1,034</b>	<b>75,404</b>	<b>\$626,709,974</b>	<b>\$2,786</b>	<b>Total</b>	<b>95,614</b>	<b>1,251,470</b>	<b>\$15,316,674,630</b>	<b>\$4,107</b>
0	6	0	0	0	0	12,295	0	66,311,728	4,167
1-4	30	70	568,768	2,597	1-4	45,888	83,480	1,075,896,062	4,352
5-9	49	301	1,689,471	1,863	5-9	14,533	96,823	964,061,866	3,375
10-19	56	806	6,947,987	2,893	10-19	10,912	147,872	1,418,567,346	3,245
20-49	197	7,246	63,210,863	2,904	20-49	7,774	233,424	2,411,188,990	3,487
50-99	521	36,204	302,456,636	2,794	50-99	2,395	164,456	1,969,021,436	4,040
100-249	156	21,960	192,826,243	2,929	100-249	1,296	193,363	2,430,072,950	4,233
250-499	14	4,525	35,196,357	2,620	250-499	323	109,990	1,572,458,457	4,821
500-999	4	3,223	17,270,484	1,851	500-999	134	89,488	1,403,378,032	5,238
1,000 & Over	1	1,069	6,543,165	2,354	1,000 & Over	64	132,574	2,005,717,763	5,060

SOURCE: Utah Department of Workforce Services, Workforce Research & Analysis, Utah Employers, Employment, and Wages by Size, 2018.



# Chart 7

## Percentage of March Employment and Establishments First Quarter 2018

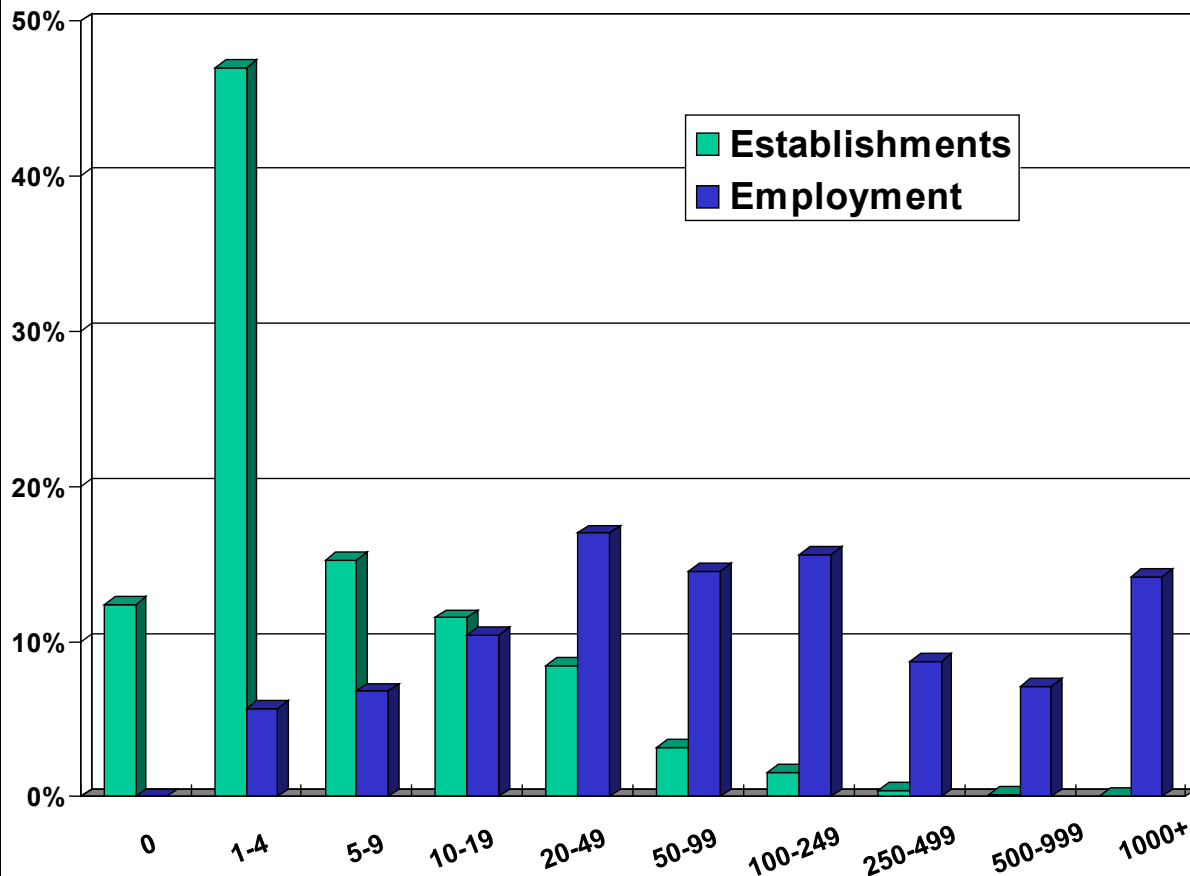

Size	Percent	
	Establishments	Employment
0	12.4	0.0
1-4	47.0	5.7
5-9	15.3	6.8
10-19	11.5	10.4
20-49	8.5	17.0
50-99	3.2	14.5
100-249	1.6	15.6
250-499	0.4	8.7
500-999	0.2	7.1
1000+	0.1	14.2

**TABLE 17. UTAH ESTABLISHMENTS AND EMPLOYMENT  
BY AVERAGE MONTHLY WAGE, FIRST QUARTER 2018**

<b>Average Monthly Wage</b>	<b>Establishments</b>	<b>Percent of Total</b>	<b>March Employment</b>	<b>Percent of Total</b>
Total	99,869	100.0%	1,501,323	100.0%
0-500	14,552	14.6%	27,721	1.8%
501-1,000	8,183	8.2%	94,050	6.3%
1,001-1,500	9,686	9.7%	131,316	8.7%
1,501-2,000	9,811	9.8%	131,067	8.7%
2,001-2,500	8,799	8.8%	149,440	10.0%
2,501-3,000	8,443	8.5%	150,250	10.0%
3,001-3,500	7,015	7.0%	135,772	9.0%
3,501-4,000	5,629	5.6%	123,020	8.2%
4,001-4,500	4,267	4.3%	85,153	5.7%
4,501-5,000	3,736	3.7%	87,757	5.8%
5,001-5,500	2,464	2.5%	82,958	5.5%
5,501-6,000	2,221	2.2%	51,268	3.4%
6,001-6,500	1,778	1.8%	25,832	1.7%
6,501 -7,000	1,542	1.5%	73,054	4.9%
7,001-7,500	1,249	1.3%	23,403	1.6%
7,500 +	10,501	10.5%	129,270	8.6%

Source: Utah Department of Workforce Services, Workforce Research & Analysis, Annual Report of Labor Market Information, 2018

**SECTION V**  
**NONAGRICULTURAL EMPLOYMENT AND WAGES**  
**IN UTAH BY COMMUNITY**  
**2018**

**TABLE 18. NONAGRICULTURAL EMPLOYMENT AND WAGES IN UTAH  
BY COMMUNITY, CACHE COUNTY, 2018**

County and City	Total	Mining	Construction	Manufacturing	Trade,	Information	Financial Activities	Professional & Business Svcs	Education & Health Svcs	Leisure & Hospitality	Other Services	Government
					Transp. & Utilities							
<b>CACHE COUNTY</b>												
Avg. No. of Firms	3,609	4	481	242	684	52	388	669	468	243	197	181
Avg. Employment	59,623	19	2,808	11,504	8,734	607	1,615	7,047	6,937	4,937	1,060	14,355
Total Wages (\$)	2,127,301,766	1,347,203	102,586,108	545,818,436	262,482,789	27,178,488	70,321,049	299,823,409	247,397,800	68,174,120	30,704,651	471,467,713
Avg. Monthly Wage (\$)	2,973	6,041	3,045	3,954	2,504	3,730	3,629	3,546	2,972	1,151	2,415	2,737
<b>HYDE PARK</b>												
Avg. No. of Firms	184	D	38	17	45	0	5	38	20	D	12	6
Avg. Employment	1,441	D	200	168	485	0	22	108	155	D	47	252
Total Wages (\$)	53,405,436	D	6,142,362	6,595,479	20,622,433	0	446,527	4,739,483	5,261,876	D	1,376,217	8,131,508
Avg. Monthly Wage (\$)	3,089	D	2,561	3,280	3,545	0	1,655	3,652	2,831	D	2,456	2,693
<b>HYRUM &amp; PARADISE</b>												
Avg. No. of Firms	200	0	50	14	32	0	9	26	21	14	11	23
Avg. Employment	3,393	0	187	1,744	276	0	24	96	92	142	51	781
Total Wages (\$)	120,331,713	0	5,752,687	72,735,982	7,961,339	0	578,618	4,224,644	1,520,189	1,378,156	2,019,549	24,160,548
Avg. Monthly Wage (\$)	2,956	0	2,563	3,476	2,402	0	2,025	3,686	1,379	807	3,303	2,577
<b>LEWISTON &amp; COVE</b>												
Avg. No. of Firms	72	D	23	4	18	0	4	10	5	0	D	4
Avg. Employment	839	D	65	305	143	0	41	51	18	0	D	197
Total Wages (\$)	29,305,047	D	1,917,648	14,181,264	4,999,886	0	1,896,296	1,110,345	250,694	0	D	4,505,921
Avg. Monthly Wage (\$)	2,910	D	2,446	3,872	2,905	0	3,854	1,830	1,137	0	D	1,906
<b>LOGAN</b>												
Avg. No. of Firms	2,015	D	150	143	413	D	264	360	276	163	122	85
Avg. Employment	36,963	D	1,369	6,889	5,955	D	1,275	5,984	5,362	4,068	777	4,837
Total Wages (\$)	1,332,738,348	D	56,949,418	345,587,404	166,786,455	D	58,937,224	258,450,295	206,958,274	56,630,066	21,921,248	137,835,917
Avg. Monthly Wage (\$)	3,005	D	3,466	4,181	2,334	D	3,852	3,599	3,216	1,160	2,351	2,375
<b>MILLVILLE &amp; NIBLEY</b>												
Avg. No. of Firms	211	0	54	15	34	D	19	40	24	9	D	9
Avg. Employment	7,931	0	292	367	501	D	20	139	273	26	D	6,277
Total Wages (\$)	294,958,046	0	8,856,599	12,431,401	20,205,766	D	953,181	4,832,655	5,815,351	531,542	D	240,222,199
Avg. Monthly Wage (\$)	3,099	0	2,527	2,822	3,358	D	4,004	2,896	1,775	1,699	D	3,189
<b>PROVIDENCE &amp; RIVER HGT</b>												
Avg. No. of Firms	383	0	54	13	52	9	48	89	73	19	11	16
Avg. Employment	2,978	0	211	64	401	162	130	287	798	319	44	563
Total Wages (\$)	83,181,775	0	5,553,006	2,857,699	10,487,130	5,245,740	4,405,369	10,991,799	22,785,425	4,946,755	1,286,198	14,622,654
Avg. Monthly Wage (\$)	2,328	0	2,189	3,719	2,181	2,701	2,832	3,197	2,379	1,293	2,443	2,165
<b>RICHMOND</b>												
Avg. No. of Firms	93	0	20	10	8	D	D	17	8	6	D	14
Avg. Employment	1,763	0	56	967	45	D	D	59	45	47	D	521
Total Wages (\$)	61,307,687	0	1,940,727	38,262,613	794,038	D	D	1,578,586	843,823	562,994	D	16,674,791
Avg. Monthly Wage (\$)	2,897	0	2,869	3,298	1,469	D	D	2,230	1,576	989	D	2,665
<b>SMITHFIELD &amp; AMALGA</b>												
Avg. No. of Firms	361	0	68	24	70	D	32	71	34	24	D	16
Avg. Employment	3,536	0	300	849	747	D	94	287	142	305	D	743
Total Wages (\$)	119,205,904	0	11,325,704	41,803,344	22,083,252	D	2,819,159	12,101,266	2,866,476	3,711,789	D	20,341,912
Avg. Monthly Wage (\$)	2,809	0	3,149	4,101	2,464	D	2,502	3,519	1,685	1,015	D	2,281

D/ Not shown to avoid disclosure of individual firm data, therefore, will not add to City or County total.

Source: Utah Department of Workforce Services, Workforce Research & Analysis, Annual Report of Labor Market Information, 2018

**TABLE 18. NONAGRICULTURAL EMPLOYMENT AND WAGES IN UTAH  
BY COMMUNITY, CACHE COUNTY, 2018 (continued)**

County and City	Total	Mining	Construction	Manufacturing	Trade, Transp. & Utilities		Financial Information	Professional & Business Svcs	Education & Health Svcs	Leisure & Hospitality	Other	
											Services	Government
WELLSVILLE												
Avg. No. of Firms	90	0	25	D	13	D	5	18	8	6	D	7
Avg. Employment	779	0	127	D	180	D	8	38	53	25	D	184
Total Wages (\$)	32,867,810	0	4,147,957	D	8,542,491	D	251,360	1,794,336	1,095,692	401,581	D	4,972,262
Avg. Monthly Wage (\$)	3,516	0	2,726	D	3,951	D	2,639	3,943	1,739	1,344	D	2,255

D/ Not shown to avoid disclosure of individual firm data, therefore, will not add to City or County total.

Source: Utah Department of Workforce Services, Workforce Research & Analysis, Annual Report of Labor Market Information, 2018

# CACHE COUNTY MUNICIPALITIES

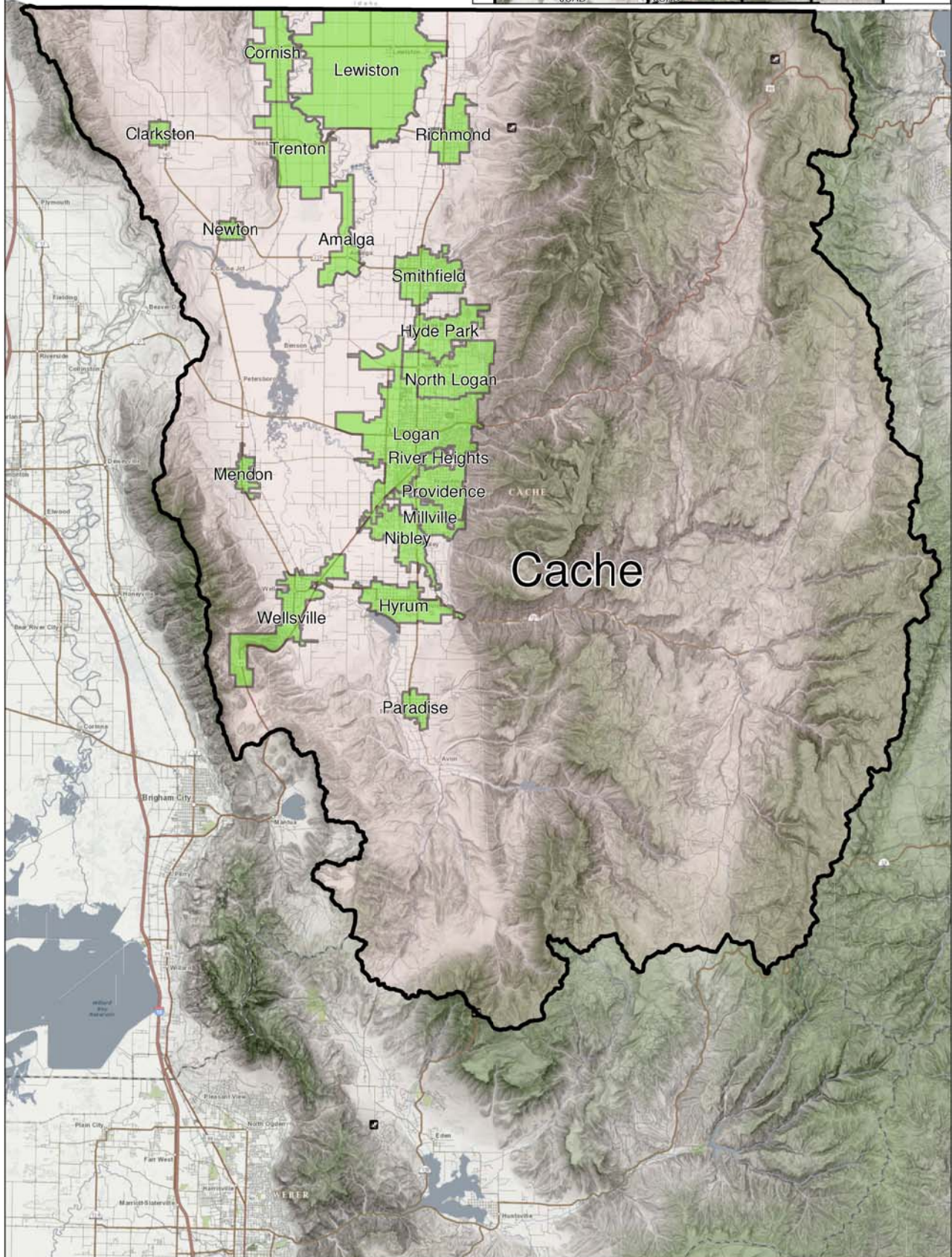
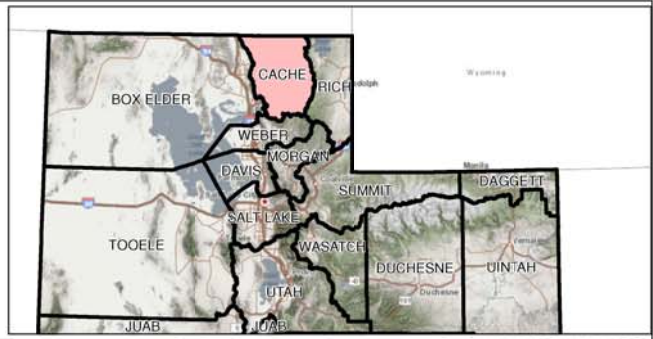

**TABLE 18. NONAGRICULTURAL EMPLOYMENT AND WAGES IN UTAH  
BY COMMUNITY, DAVIS COUNTY, 2018**

County and City	Total	Trade, Transp. & Utilities										
		Mining	Construction	Manufacturing	Information	Financial Activities	Professional & Business Svcs	Education & Health Svcs	Leisure & Hospitality	Other Services	Government	
<b>DAVIS COUNTY</b>												
Avg. No. of Firms	8,518	9	1,042	324	1,541	155	1,011	1,892	1,160	570	497	317
Avg. Employment	130,272	131	10,720	13,737	22,623	1,056	4,451	15,324	16,871	13,147	3,736	28,476
Total Wages (\$)	5,945,725,764	8,824,477	567,698,625	804,257,322	840,325,441	52,900,201	224,243,755	868,898,561	692,601,380	199,483,489	128,147,139	1,558,345,374
Avg. Monthly Wage (\$)	3,803	5,628	4,413	4,879	3,095	4,175	4,198	4,725	3,421	1,264	2,858	4,560
<b>Bountiful</b>												
Avg. No. of Firms	1,356	D	99	D	216	22	191	351	260	72	81	47
Avg. Employment	13,814	D	350	D	2,204	56	698	1,201	3,682	1,509	541	3,396
Total Wages (\$)	584,200,444	D	14,421,089	D	84,501,149	2,722,555	38,661,360	70,076,015	150,000,707	22,975,206	14,167,910	181,033,158
Avg. Monthly Wage (\$)	3,524	D	3,434	D	3,195	4,027	4,617	4,861	3,395	1,269	2,183	4,443
<b>Centerville</b>												
Avg. No. of Firms	576	0	88	26	110	10	59	120	68	40	38	18
Avg. Employment	6,593	0	1,140	337	1,689	141	272	829	288	922	196	780
Total Wages (\$)	269,525,474	0	57,590,794	15,430,746	48,440,219	2,402,742	16,610,715	57,204,832	9,767,258	13,517,552	7,101,619	41,458,997
Avg. Monthly Wage (\$)	3,407	0	4,210	3,814	2,390	1,417	5,092	5,749	2,830	1,222	3,019	4,431
<b>Clearfield</b>												
Avg. No. of Firms	666	D	62	49	122	16	73	135	89	45	D	39
Avg. Employment	19,112	D	597	7,398	1,230	19	557	3,308	1,698	660	D	3,385
Total Wages (\$)	986,647,704	D	31,213,177	441,755,834	44,965,474	1,069,649	23,904,766	206,159,270	44,781,099	9,318,423	D	172,061,715
Avg. Monthly Wage (\$)	4,302	D	4,357	4,976	3,046	4,580	3,580	5,194	2,198	1,177	D	4,236
<b>Clinton</b>												
Avg. No. of Firms	253	0	33	5	57	0	20	43	36	28	18	12
Avg. Employment	3,000	0	157	39	919	0	100	171	308	577	105	624
Total Wages (\$)	88,288,327	0	5,915,848	1,463,088	24,210,727	0	4,343,148	6,877,989	7,618,605	7,364,757	2,349,700	28,144,464
Avg. Monthly Wage (\$)	2,453	0	3,141	3,128	2,196	0	3,636	3,361	2,061	1,063	1,860	3,756
<b>Farmington</b>												
Avg. No. of Firms	683	0	63	10	107	23	101	170	85	49	31	45
Avg. Employment	15,225	0	470	107	1,552	155	333	898	1,278	2,384	150	7,898
Total Wages (\$)	794,174,352	0	26,066,661	8,088,929	42,808,949	10,784,765	22,902,570	74,099,961	109,510,166	42,215,667	4,018,464	453,678,219
Avg. Monthly Wage (\$)	4,347	0	4,624	6,272	2,299	5,811	5,734	6,879	7,140	1,476	2,232	4,787
<b>Fruit Heights</b>												
Avg. No. of Firms	94	0	14	D	14	D	15	25	14	D	3	D
Avg. Employment	517	0	69	D	17	D	48	115	52	D	27	D
Total Wages (\$)	14,292,322	0	2,378,538	D	727,964	D	1,640,049	3,197,561	1,461,471	D	771,971	D
Avg. Monthly Wage (\$)	2,303	0	2,876	D	3,472	D	2,838	2,326	2,364	D	2,417	D
<b>Kaysville</b>												
Avg. No. of Firms	786	D	103	22	125	D	94	189	114	35	48	40
Avg. Employment	10,632	D	972	347	1,148	D	514	921	1,167	887	319	4,283
Total Wages (\$)	471,331,058	D	44,821,489	13,917,690	40,163,023	D	22,528,890	56,953,444	39,313,501	13,565,351	7,956,012	228,825,694
Avg. Monthly Wage (\$)	3,694	D	3,841	3,346	2,915	D	3,655	5,152	2,808	1,274	2,076	4,453
<b>Layton</b>												
Avg. No. of Firms	1,969	D	203	56	398	D	248	375	299	186	129	46
Avg. Employment	29,376	D	1,999	1,226	6,934	D	1,156	2,446	5,879	4,159	1,060	4,157
Total Wages (\$)	1,182,478,199	D	90,552,995	71,240,109	245,880,778	D	57,966,604	120,436,159	250,033,058	62,133,914	31,523,590	233,057,274
Avg. Monthly Wage (\$)	3,354	D	3,775	4,841	2,955	D	4,179	4,103	3,544	1,245	2,479	4,672

D/ Not shown to avoid disclosure of individual firm data, therefore, will not add to City or County total.

Source: Utah Department of Workforce Services, Workforce Research & Analysis, Annual Report of Labor Market Information, 2018

**TABLE 18. NONAGRICULTURAL EMPLOYMENT AND WAGES IN UTAH  
BY COMMUNITY, DAVIS COUNTY, 2018 (continued)**

County and City	Total	Trade, Transp. & Utilities										
		Mining	Construction	Manufacturing	Information	Financial Activities	Professional & Business Svcs	Education & Health Svcs	Leisure & Hospitality	Other Services	Government	
<b>North Salt Lake</b>												
Avg. No. of Firms	777	3	122	81	175	13	75	176	49	36	36	11
Avg. Employment	15,973	93	2,817	3,183	3,642	126	415	3,619	738	476	421	443
Total Wages (\$)	829,762,732	6,128,419	188,515,774	177,098,468	174,790,160	8,361,330	21,004,290	174,713,963	21,188,256	7,621,611	23,899,162	26,441,299
Avg. Monthly Wage (\$)	4,329	5,513	5,576	4,637	4,000	5,531	4,215	4,023	2,391	1,335	4,730	4,969
<b>South Weber</b>												
Avg. No. of Firms	101	0	28	D	13	D	10	26	8	4	6	D
Avg. Employment	565	0	175	D	19	D	10	34	79	5	11	D
Total Wages (\$)	21,067,028	0	6,913,666	D	775,978	D	300,143	1,592,325	2,468,392	26,726	384,431	D
Avg. Monthly Wage (\$)	3,105	0	3,296	D	3,446	D	2,610	3,951	2,600	454	2,937	D
<b>Sunset</b>												
Avg. No. of Firms	94	0	D	D	18	D	9	27	10	3	7	13
Avg. Employment	1,318	0	D	D	153	D	64	331	99	31	34	571
Total Wages (\$)	63,664,022	0	D	D	5,295,851	D	1,850,764	19,890,946	2,445,884	207,031	952,223	32,245,162
Avg. Monthly Wage (\$)	4,026	0	D	D	2,882	D	2,402	5,005	2,064	556	2,342	4,707
<b>Syracuse</b>												
Avg. No. of Firms	423	D	78	D	51	9	54	105	58	27	17	17
Avg. Employment	4,640	D	454	D	789	67	77	264	779	553	110	1,482
Total Wages (\$)	185,200,917	D	18,497,697	D	27,250,179	2,685,440	3,422,503	14,054,962	26,211,391	5,463,805	2,507,225	82,973,692
Avg. Monthly Wage (\$)	3,326	D	3,397	D	2,877	3,361	3,701	4,438	2,804	823	1,898	4,667
<b>West Bountiful</b>												
Avg. No. of Firms	182	D	46	11	27	D	13	37	11	9	15	10
Avg. Employment	2,197	D	236	404	581	D	54	327	24	251	122	187
Total Wages (\$)	119,196,740	D	12,615,594	44,005,997	27,159,309	D	2,150,119	10,219,413	952,060	4,265,280	3,148,773	14,141,856
Avg. Monthly Wage (\$)	4,520	D	4,446	9,088	3,897	D	3,348	2,601	3,360	1,414	2,147	6,316
<b>West Point</b>												
Avg. No. of Firms	129	0	35	D	15	D	12	28	19	6	6	5
Avg. Employment	1,420	0	190	D	272	D	16	68	124	117	29	562
Total Wages (\$)	54,035,466	0	8,170,606	D	7,881,832	D	849,720	3,330,691	1,724,312	1,547,181	1,337,643	27,863,411
Avg. Monthly Wage (\$)	3,171	0	3,587	D	2,411	D	4,411	4,054	1,154	1,103	3,839	4,134
<b>Woods Cross</b>												
Avg. No. of Firms	422	0	66	31	94	9	36	87	38	25	27	9
Avg. Employment	5,658	0	930	400	1,476	59	138	787	659	430	357	421
Total Wages (\$)	268,289,539	0	48,856,671	22,238,439	65,463,320	2,213,817	6,160,500	49,705,853	24,038,341	6,900,507	17,317,025	25,395,066
Avg. Monthly Wage (\$)	3,952	0	4,378	4,629	3,696	3,105	3,719	5,265	3,040	1,336	4,043	5,024

D/ Not shown to avoid disclosure of individual firm data, therefore, will not add to City or County total.

Source: Utah Department of Workforce Services, Workforce Research & Analysis, Annual Report of Labor Market Information, 2018



# DAVIS COUNTY MUNICIPALITIES

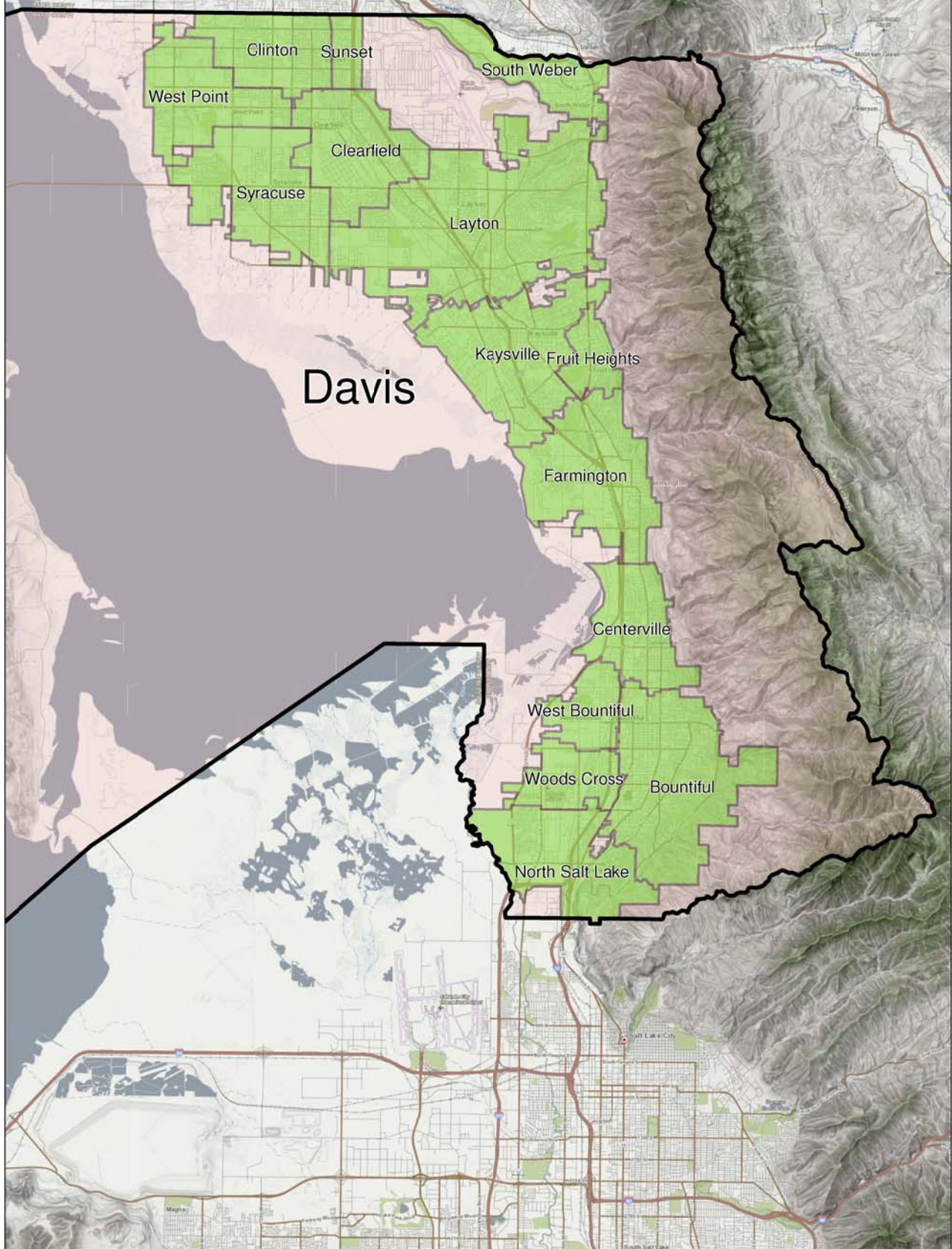
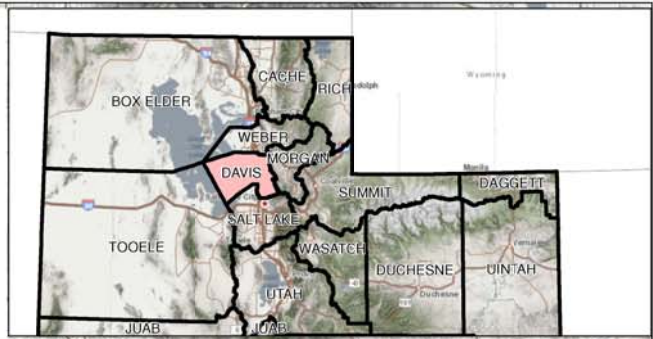

**TABLE 18. NONAGRICULTURAL EMPLOYMENT AND WAGES IN UTAH  
BY COMMUNITY, SALT LAKE COUNTY, 2018**

County and City	Total	Trade, Transp. & Utilities										
		Mining	Construction	Manufacturing	Information	Financial Activities	Professional & Business Svcs	Education & Health Svcs	Leisure & Hospitality	Other Services	Government	
<b>SALT LAKE COUNTY</b>												
Avg. No. of Firms	44,376	93	4,052	1,957	8,786	1,303	5,288	11,514	5,037	2,866	2,530	950
Avg. Employment	717,860	2,853	40,034	56,653	143,262	20,031	58,727	125,720	82,534	60,804	21,859	105,383
Total Wages (\$)	38,874,833,418	249,828,822	2,257,933,316	3,584,868,133	7,257,278,346	1,523,793,303	4,412,027,368	8,119,804,015	3,735,435,620	1,397,764,513	830,030,656	5,506,069,326
Avg. Monthly Wage (\$)	4,513	7,298	4,700	5,273	4,222	6,339	6,261	5,382	3,772	1,916	3,165	4,354
<b>Bluffdale</b>												
Avg. No. of Firms	540	4	166	28	95	13	38	136	36	6	11	7
Avg. Employment	4,742	34	1,604	389	702	89	59	796	408	34	160	466
Total Wages (\$)	203,606,150	1,057,714	66,104,458	16,307,466	40,199,268	6,212,340	2,498,408	40,275,645	10,397,089	522,862	5,008,426	15,022,473
Avg. Monthly Wage (\$)	3,578	2,591	3,435	3,492	4,770	5,790	3,559	4,215	2,124	1,267	2,606	2,684
<b>Cottonwood Heights</b>												
Avg. No. of Firms	1,734	0	131	30	227	52	410	520	213	84	51	17
Avg. Employment	22,322	0	426	178	4,024	1,373	4,922	6,971	1,712	1,403	319	996
Total Wages (\$)	1,478,666,294	0	15,433,415	9,279,742	267,359,411	155,497,321	479,498,924	416,309,625	65,267,930	27,159,715	8,959,243	33,900,967
Avg. Monthly Wage (\$)	5,520	0	3,019	4,353	5,536	9,440	8,118	4,977	3,178	1,614	2,341	2,838
<b>Cottonwood West</b>												
Avg. No. of Firms	26	0	4	0	4	0	6	5	4	0	3	0
Avg. Employment	186	0	39	0	17	0	82	33	11	0	4	0
Total Wages (\$)	10,448,101	0	2,704,984	0	762,376	0	5,882,058	536,287	394,285	0	168,112	0
Avg. Monthly Wage (\$)	4,681	0	5,789	0	3,799	0	5,984	1,335	2,996	0	3,499	0
<b>Draper</b>												
Avg. No. of Firms	2,576	5	220	77	468	93	311	789	293	159	122	37
Avg. Employment	38,394	901	3,558	2,369	8,954	1,266	4,561	6,650	3,599	3,027	972	2,538
Total Wages (\$)	2,154,663,490	66,460,725	199,462,248	140,199,672	454,190,119	82,904,055	384,839,749	495,966,672	125,793,021	53,885,947	27,485,966	123,475,315
Avg. Monthly Wage (\$)	4,677	6,144	4,672	4,932	4,227	5,456	7,031	6,215	2,913	1,483	2,358	4,055
<b>Granite</b>												
Avg. No. of Firms	48	0	10	D	6	D	5	17	5	D	0	0
Avg. Employment	163	0	77	D	12	D	7	29	34	D	0	0
Total Wages (\$)	9,389,569	0	2,898,097	D	911,667	D	272,710	4,306,535	873,907	D	0	0
Avg. Monthly Wage (\$)	4,811	0	3,149	D	6,196	D	3,052	12,438	2,142	D	0	0
<b>Herriman</b>												
Avg. No. of Firms	596	D	141	D	88	11	67	154	73	21	23	10
Avg. Employment	4,593	D	892	D	629	11	144	369	808	406	127	1,181
Total Wages (\$)	155,706,218	D	35,139,265	D	19,989,901	828,766	6,075,116	19,157,603	20,986,547	5,381,409	5,049,976	40,663,241
Avg. Monthly Wage (\$)	2,825	D	3,282	D	2,650	6,351	3,525	4,323	2,164	1,104	3,319	2,870
<b>Holladay</b>												
Avg. No. of Firms	1,261	D	88	D	147	41	228	407	185	65	70	14
Avg. Employment	9,502	D	327	D	864	644	1,052	1,806	1,939	862	578	1,000
Total Wages (\$)	522,672,650	D	15,380,243	D	30,942,716	83,495,054	88,298,556	142,141,050	70,749,751	16,231,840	14,204,805	40,240,772
Avg. Monthly Wage (\$)	4,584	D	3,921	D	2,985	10,804	6,994	6,558	3,041	1,569	2,048	3,354
<b>Kearns</b>												
Avg. No. of Firms	320	0	61	18	64	13	25	32	44	23	27	15
Avg. Employment	3,742	0	312	264	594	46	87	63	375	365	99	1,537
Total Wages (\$)	118,902,645	0	14,149,208	11,510,133	18,805,615	3,613,640	2,720,329	2,368,762	11,320,725	5,393,783	2,897,496	46,122,954
Avg. Monthly Wage (\$)	2,648	0	3,785	3,628	2,638	6,559	2,599	3,110	2,516	1,231	2,445	2,501

D/ Not shown to avoid disclosure of individual firm data, therefore, will not add to City or County total. Employment fluctuations due to advancements to geocoding processes.  
Source: Utah Department of Workforce Services, Workforce Research & Analysis, Annual Report of Labor Market Information, 2018

**TABLE 18. NONAGRICULTURAL EMPLOYMENT AND WAGES IN UTAH  
BY COMMUNITY, SALT LAKE COUNTY, 2018 (continued)**

County and City	Trade, Transp. & Utilities Information Financial Activities Professional & Business Svcs Education & Health Svcs Leisure & Hospitality Other Services Government											
	Total	Mining	Construction	Manufacturing	Trade, Transp. & Utilities	Information	Financial Activities	Professional & Business Svcs	Education & Health Svcs	Leisure & Hospitality	Other Services	Government
<b>Magna</b>												
Avg. No. of Firms	289	D	50	14	60	D	19	38	41	25	19	17
Avg. Employment	3,258	D	212	260	572	D	66	525	373	324	83	826
Total Wages (\$)	106,891,712	D	7,291,758	11,398,018	17,856,213	D	2,341,361	20,143,940	13,139,335	4,852,020	2,206,718	27,088,290
Avg. Monthly Wage (\$)	2,734	D	2,861	3,651	2,602	D	2,958	3,197	2,937	1,248	2,222	2,734
<b>Midvale</b>												
Avg. No. of Firms	1,492	5	129	45	350	34	211	355	129	124	91	19
Avg. Employment	16,824	2	1,608	479	4,233	365	1,798	3,325	811	2,319	577	1,307
Total Wages (\$)	758,481,262	132,848	72,511,294	22,258,485	175,359,606	22,056,139	111,186,949	204,572,965	25,863,694	44,494,010	22,259,756	57,785,516
Avg. Monthly Wage (\$)	3,757	5,207	3,757	3,872	3,453	5,037	5,154	5,127	2,656	1,599	3,217	3,684
<b>Millcreek</b>												
Avg. No. of Firms	2,610	5	189	59	405	50	351	689	549	123	162	26
Avg. Employment	29,283	6	1,296	528	3,938	160	2,955	6,603	8,668	1,969	1,261	1,898
Total Wages (\$)	1,328,885,333	799,149	58,407,988	21,863,537	160,593,554	16,301,773	172,669,946	280,280,141	470,495,068	31,438,647	38,791,800	77,243,730
Avg. Monthly Wage (\$)	3,782	10,442	3,757	3,449	3,399	8,465	4,869	3,537	4,523	1,330	2,563	3,391
<b>Murray</b>												
Avg. No. of Firms	3,325	9	294	138	679	65	438	799	485	154	209	55
Avg. Employment	47,878	96	3,944	1,678	8,571	578	4,429	6,716	13,625	3,438	1,667	3,138
Total Wages (\$)	2,509,801,195	8,679,645	201,471,697	83,604,474	359,875,154	32,179,805	306,857,036	422,055,040	818,644,497	63,797,061	64,501,342	148,135,443
Avg. Monthly Wage (\$)	4,368	7,561	4,257	4,152	3,499	4,643	5,774	5,237	5,007	1,547	3,225	3,934
<b>Riverton</b>												
Avg. No. of Firms	1,142	D	228	D	153	22	137	261	163	79	57	20
Avg. Employment	10,865	D	1,418	D	2,114	18	423	703	2,392	1,468	434	1,842
Total Wages (\$)	392,144,002	D	56,292,283	D	73,931,226	1,084,759	23,380,694	37,272,947	99,165,161	22,850,936	12,090,085	63,980,257
Avg. Monthly Wage (\$)	3,008	D	3,307	D	2,915	4,988	4,602	4,419	3,455	1,297	2,323	2,895
<b>Salt Lake City</b>												
Avg. No. of Firms	12,428	37	533	674	2,616	471	1,298	3,588	1,062	981	781	387
Avg. Employment	282,436	1,344	10,362	26,059	51,945	7,648	17,354	48,024	23,508	24,594	7,965	63,633
Total Wages (\$)	17,272,625,638	127,460,509	658,686,103	1,726,563,350	3,008,551,695	592,933,118	1,532,893,246	3,598,874,223	1,137,566,389	731,622,169	308,773,062	3,848,701,773
Avg. Monthly Wage (\$)	5,096	7,905	5,297	5,521	4,827	6,460	7,361	6,245	4,033	2,479	3,231	5,040
<b>Sandy</b>												
Avg. No. of Firms	4,439	7	403	152	800	177	633	1,217	472	279	222	79
Avg. Employment	51,313	236	3,118	2,806	9,371	2,721	5,401	10,011	4,860	6,004	1,748	5,037
Total Wages (\$)	2,499,205,441	30,542,085	156,143,318	169,208,423	389,452,262	199,071,994	432,750,736	553,986,890	190,755,412	139,210,446	55,479,168	182,604,707
Avg. Monthly Wage (\$)	4,059	10,786	4,174	5,024	3,463	6,097	6,677	4,612	3,271	1,932	2,644	3,021
<b>South Jordan</b>												
Avg. No. of Firms	2,372	5	264	48	353	84	294	757	303	132	108	24
Avg. Employment	30,396	6	1,422	3,783	5,159	1,754	3,234	5,507	3,524	3,036	1,101	1,868
Total Wages (\$)	1,636,757,850	275,197	59,893,245	227,296,858	240,710,527	104,560,339	212,669,001	504,088,019	127,781,624	52,272,525	40,459,343	66,751,173
Avg. Monthly Wage (\$)	4,487	3,596	3,510	5,006	3,888	4,966	5,480	7,627	3,021	1,435	3,062	2,978
<b>South Salt Lake</b>												
Avg. No. of Firms	2,165	0	219	221	733	30	135	363	127	118	165	54
Avg. Employment	35,823	0	4,007	4,637	10,170	414	1,535	4,906	2,718	1,314	1,198	4,923
Total Wages (\$)	1,683,023,369	0	213,194,845	239,364,458	587,166,775	17,877,538	72,534,188	200,128,806	71,490,948	24,307,257	47,925,354	209,033,201
Avg. Monthly Wage (\$)	3,915	0	4,433	4,302	4,811	3,595	3,938	3,399	2,192	1,542	3,332	3,539

D/ Not shown to avoid disclosure of individual firm data, therefore, will not add to City or County total. Employment fluctuations due to advancements to geocoding processes.  
Source: Utah Department of Workforce Services, Workforce Research & Analysis, Annual Report of Labor Market Information, 2018

**TABLE 18. NONAGRICULTURAL EMPLOYMENT AND WAGES IN UTAH  
BY COMMUNITY, SALT LAKE COUNTY, 2018 (continued)**

County and City	Total	Mining	Construction	Manufacturing	Trade,		Financial	Professional &	Education &	Leisure &	Other	Government
					Transp. & Utilities	Information						
<b>Taylorsville</b>												
Avg. No. of Firms	1,308	D	153	30	189	D	193	341	188	103	49	44
Avg. Employment	19,780	D	559	903	2,219	D	925	6,158	2,265	2,084	259	4,284
Total Wages (\$)	850,557,078	D	23,615,521	53,274,741	88,120,937	D	51,545,705	335,328,146	79,627,240	34,143,866	7,763,138	172,328,842
Avg. Monthly Wage (\$)	3,583	D	3,518	4,916	3,309	D	4,641	4,538	2,929	1,365	2,499	3,352
<b>West Jordan</b>												
Avg. No. of Firms	2,575	4	442	147	509	28	239	494	357	146	156	54
Avg. Employment	35,597	19	4,358	3,913	7,358	211	1,339	5,284	4,504	3,009	1,066	4,535
Total Wages (\$)	1,389,063,551	1,264,855	184,133,045	210,108,044	307,954,032	5,107,512	67,573,998	187,763,175	171,400,668	50,635,656	34,516,364	168,606,202
Avg. Monthly Wage (\$)	3,252	0	3,521	4,475	3,488	2,013	4,205	2,961	3,172	1,402	2,697	3,098
<b>West Valley City</b>												
Avg. No. of Firms	3,058	7	308	234	836	93	244	526	300	241	199	70
Avg. Employment	70,557	183	363	7,997	21,587	2,577	8,711	12,131	5,081	5,377	2,241	4,308
Total Wages (\$)	3,780,094,375	11,245,347	210,544,592	618,717,896	1,014,414,981	194,866,958	455,478,174	648,863,097	223,044,249	89,527,553	131,475,405	181,916,124
Avg. Monthly Wage (\$)	4,465	5,126	48,274	6,447	3,916	6,301	4,357	4,457	3,658	1,387	4,890	3,519
<b>White City</b>												
Avg. No. of Firms	60	0	20	0	4	D	3	19	8	D	D	D
Avg. Employment	323	0	132	0	2	D	3	75	38	D	D	D
Total Wages (\$)	13,247,494	0	4,475,707	0	130,311	D	60,485	5,384,446	678,080	D	D	D
Avg. Monthly Wage (\$)	3,420	0	2,822	0	4,871	D	1,579	5,981	1,472	D	D	D

D/ Not shown to avoid disclosure of individual firm data, therefore, will not add to City or County total. Employment fluctuations due to advancements to geocoding processes.  
Source: Utah Department of Workforce Services, Workforce Research & Analysis, Annual Report of Labor Market Information, 2018

# SALT LAKE COUNTY MUNICIPALITIES

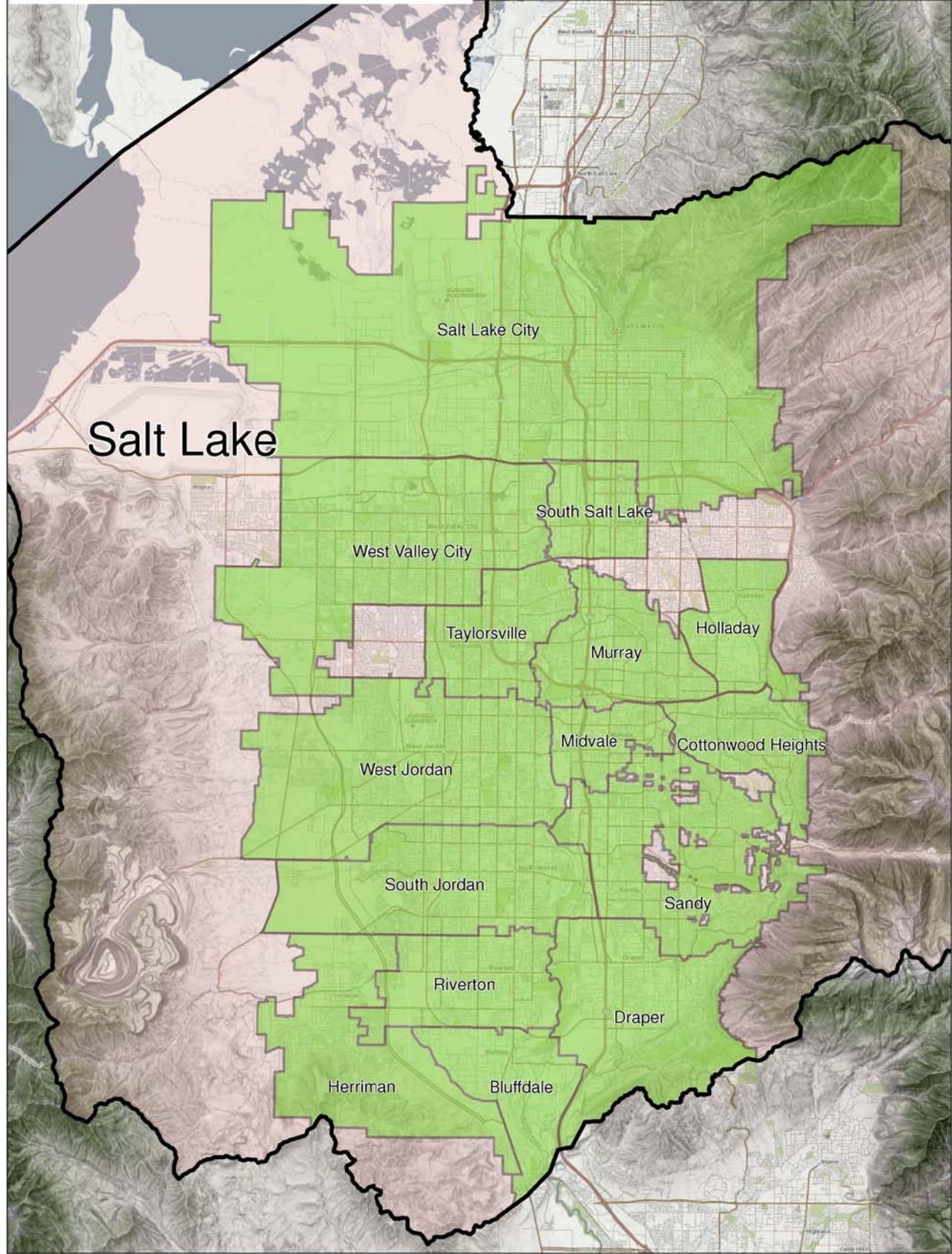
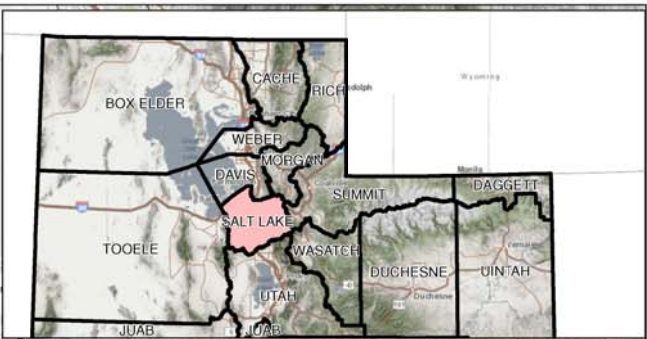

**TABLE 18. NONAGRICULTURAL EMPLOYMENT AND WAGES IN UTAH  
BY COMMUNITY, UTAH COUNTY, 2018**

County and City	Total	Trade, Transp. & Utilities										
		Mining	Construction	Manufacturing	Information	Financial Activities	Professional & Business Svcs	Education & Health Svcs	Leisure & Hospitality	Other Services	Government	
<b>UTAH COUNTY</b>												
Avg. No. of Firms	16,153	19	1,951	694	2,909	516	1,795	3,657	2,224	1,079	803	506
Avg. Employment	258,689	133	24,610	19,119	43,879	12,771	8,813	37,918	53,563	21,105	5,464	31,314
Total Wages (\$)	11,459,983,248	7,659,560	1,230,239,227	1,054,526,100	1,780,012,504	1,145,279,330	499,982,072	2,267,804,821	1,851,407,718	336,917,964	170,154,310	1,115,999,642
Avg. Monthly Wage (\$)	3,692	4,811	4,166	4,596	3,381	7,473	4,728	4,984	2,880	1,330	2,595	2,970
<b>Alpine</b>												
Avg. No. of Firms	318	0	35	7	54	10	55	87	47	7	8	7
Avg. Employment	2,803	0	297	62	139	170	208	1,087	514	61	33	233
Total Wages (\$)	124,994,231	0	13,718,159	1,832,334	12,745,190	6,586,868	11,490,754	57,495,190	10,550,864	763,532	1,460,543	8,350,797
Avg. Monthly Wage (\$)	3,716	0	3,850	2,467	7,655	3,225	4,599	4,408	1,710	1,049	3,698	2,992
<b>American Fork</b>												
Avg. No. of Firms	1,264	D	118	45	246	50	126	270	199	96	D	43
Avg. Employment	22,933	D	1,912	801	4,581	1,855	819	3,074	4,500	2,012	D	2,976
Total Wages (\$)	955,811,607	D	75,049,755	42,685,887	180,750,611	192,688,890	43,169,898	127,505,079	161,495,751	31,615,547	D	89,812,663
Avg. Monthly Wage (\$)	3,473	D	3,270	4,443	3,288	8,654	4,392	3,456	2,991	1,309	D	2,515
<b>Cedar Hills</b>												
Avg. No. of Firms	187	0	15	5	27	8	30	57	31	6	6	4
Avg. Employment	1,044	0	38	19	279	18	42	160	226	54	6	203
Total Wages (\$)	32,864,816	0	1,281,156	462,900	7,828,954	1,245,812	2,761,082	7,904,527	4,351,077	848,565	149,847	6,030,897
Avg. Monthly Wage (\$)	2,623	0	2,844	2,077	2,342	5,776	5,496	4,126	1,603	1,308	1,973	2,471
<b>Eagle Mountain</b>												
Avg. No. of Firms	349	0	89	3	56	7	37	79	43	10	12	12
Avg. Employment	2,322	0	542	4	368	131	53	129	315	107	33	640
Total Wages (\$)	77,366,189	0	20,530,071	47,648	12,998,251	6,074,162	2,235,046	5,561,373	5,885,252	1,457,600	1,455,189	21,121,598
Avg. Monthly Wage (\$)	2,776	0	3,159	962	2,942	3,861	3,502	3,586	1,559	1,135	3,684	2,748
<b>Elk Ridge &amp; Woodland Hills</b>												
Avg. No. of Firms	115	0	34	3	19	D	11	21	17	D	D	3
Avg. Employment	528	0	198	4	65	D	24	68	122	D	D	41
Total Wages (\$)	20,778,906	0	9,060,472	151,690	3,182,603	D	698,017	2,136,598	3,867,601	D	D	1,186,479
Avg. Monthly Wage (\$)	3,277	0	3,814	3,063	4,074	D	2,448	2,603	2,637	D	D	2,405
<b>Genola</b>												
Avg. No. of Firms	44	0	16	D	9	0	4	4	8	D	0	D
Avg. Employment	280	0	130	D	27	0	10	2	48	D	0	D
Total Wages (\$)	12,085,667	0	7,155,389	D	1,412,380	0	573,024	12,133	936,950	D	0	D
Avg. Monthly Wage (\$)	3,597	0	4,598	D	4,411	0	4,689	466	1,635	D	0	D
<b>Highland</b>												
Avg. No. of Firms	505	0	72	3	77	8	77	160	60	24	15	8
Avg. Employment	2,848	0	502	10	254	13	179	302	396	405	108	681
Total Wages (\$)	204,650,159	0	22,494,881	724,750	11,106,244	1,148,712	12,065,510	115,798,869	10,143,936	6,203,714	2,420,863	22,542,681
Avg. Monthly Wage (\$)	5,987	0	3,736	5,854	3,644	7,546	5,624	31,965	2,134	1,277	1,875	2,760
<b>Lehi</b>												
Avg. No. of Firms	1,914	5	262	56	307	79	199	571	207	133	63	33
Avg. Employment	35,514	79	4,320	2,684	6,812	5,007	906	6,674	3,057	3,274	454	2,246
Total Wages (\$)	2,242,820,498	4,474,279	242,536,865	226,119,610	352,456,745	573,636,027	64,226,150	542,173,390	87,362,481	62,960,717	15,237,159	71,637,075
Avg. Monthly Wage (\$)	5,263	4,724	4,679	7,020	4,312	9,547	5,905	6,769	2,382	1,603	2,794	2,658

D/ Not shown to avoid disclosure of individual firm data, therefore, will not add to City or County total.  
Source: Utah Department of Workforce Services, Workforce Research & Analysis, Annual Report of Labor Market Information, 2018

**TABLE 18. NONAGRICULTURAL EMPLOYMENT AND WAGES IN UTAH  
BY COMMUNITY, UTAH COUNTY, 2018 (CONT.)**

County and City	Total	Trade, Transp. & Utilities										
		Mining	Construction	Manufacturing	Information	Financial Activities	Professional & Business Svcs	Education & Health Svcs	Leisure & Hospitality	Other Services	Government	
<b>Lindon</b>												
Avg. No. of Firms	672	D	105	83	128	D	58	123	66	29	38	19
Avg. Employment	12,432	D	2,241	1,929	2,476	D	444	2,287	729	463	349	1,107
Total Wages (\$)	567,630,601	D	97,946,416	91,200,688	112,621,827	D	24,471,663	141,811,850	17,565,899	5,712,192	13,209,958	36,504,060
Avg. Monthly Wage (\$)	3,805	D	3,642	3,940	3,791	D	4,598	5,167	2,008	1,027	3,151	2,748
<b>Mapleton</b>												
Avg. No. of Firms	271	D	72	24	38	6	19	60	25	D	8	11
Avg. Employment	2,094	D	678	235	141	14	35	193	368	D	15	358
Total Wages (\$)	78,544,308	D	32,451,122	10,024,897	5,502,694	621,812	1,232,425	7,077,181	7,900,095	D	401,676	11,679,955
Avg. Monthly Wage (\$)	3,126	D	3,988	3,552	3,255	3,770	2,928	3,051	1,789	D	2,203	2,718
<b>Orem</b>												
Avg. No. of Firms	3,366	4	263	152	736	123	405	717	457	242	193	75
Avg. Employment	53,493	8	2,584	3,506	10,160	2,056	2,218	9,222	9,176	4,612	1,636	8,316
Total Wages (\$)	2,009,379,182	374,932	128,438,471	177,036,039	352,123,690	127,409,574	123,937,491	430,823,854	242,383,158	75,840,703	47,022,347	303,988,924
Avg. Monthly Wage (\$)	3,130	4,128	4,143	4,207	2,888	5,163	4,657	3,893	2,201	1,370	2,396	3,046
<b>Payson</b>												
Avg. No. of Firms	442	D	61	25	86	D	36	55	84	36	29	24
Avg. Employment	7,177	D	239	939	1,970	D	118	353	1,687	578	109	1,120
Total Wages (\$)	223,444,367	D	8,606,104	45,856,525	56,533,382	D	3,758,560	9,733,433	49,234,148	6,784,977	2,478,284	37,735,706
Avg. Monthly Wage (\$)	2,595	D	3,002	4,071	2,391	D	2,662	2,298	2,432	978	1,897	2,808
<b>Pleasant Grove</b>												
Avg. No. of Firms	992	0	128	50	158	26	120	250	121	51	58	30
Avg. Employment	12,253	0	1,086	781	3,888	201	455	1,716	1,724	1,019	298	1,086
Total Wages (\$)	495,710,018	0	55,293,330	32,737,108	160,899,341	10,377,703	24,140,381	106,632,826	46,533,114	16,973,784	9,543,198	32,579,233
Avg. Monthly Wage (\$)	3,371	0	4,241	3,493	3,449	4,305	4,423	5,179	2,250	1,388	2,673	2,499
<b>Provo</b>												
Avg. No. of Firms	2,997	D	191	105	499	118	359	719	494	256	D	99
Avg. Employment	68,018	D	6,054	2,508	6,529	2,411	2,326	9,771	26,064	4,829	D	6,458
Total Wages (\$)	3,160,858,477	D	344,246,025	129,181,762	306,060,439	177,086,817	143,082,728	594,067,242	1,105,085,580	77,520,300	D	251,054,331
Avg. Monthly Wage (\$)	3,873	D	4,739	4,293	3,906	6,120	5,126	5,066	3,533	1,338	D	3,240
<b>Salem</b>												
Avg. No. of Firms	210	0	51	D	28	D	17	47	33	11	8	9
Avg. Employment	2,039	0	538	D	266	D	49	110	298	72	33	582
Total Wages (\$)	71,479,761	0	26,365,222	D	5,618,720	D	1,711,927	4,971,521	6,904,786	830,225	1,433,102	20,090,803
Avg. Monthly Wage (\$)	2,922	0	4,083	D	1,762	D	2,932	3,777	1,932	965	3,628	2,876
<b>Santaquin</b>												
Avg. No. of Firms	139	D	29	D	25	0	8	23	21	10	6	11
Avg. Employment	1,159	D	187	D	192	0	25	40	214	213	15	264
Total Wages (\$)	28,458,379	D	6,739,318	D	5,692,146	0	654,420	1,125,381	2,460,466	2,784,530	444,283	8,282,000
Avg. Monthly Wage (\$)	2,046	D	3,010	D	2,469	0	2,191	2,334	960	1,090	2,437	2,614
<b>Saratoga Springs</b>												
Avg. No. of Firms	431	0	75	3	67	12	47	98	62	32	20	15
Avg. Employment	4,328	0	420	11	955	12	154	223	714	661	181	999
Total Wages (\$)	128,742,549	0	16,221,546	342,020	29,844,379	751,382	5,006,995	12,189,805	13,948,751	9,271,502	8,933,929	32,232,240
Avg. Monthly Wage (\$)	2,479	0	3,220	2,512	2,604	5,384	2,712	4,563	1,629	1,169	4,112	2,690

D/ Not shown to avoid disclosure of individual firm data, therefore, will not add to City or County total.  
Source: Utah Department of Workforce Services, Workforce Research & Analysis, Annual Report of Labor Market Information, 2018

**TABLE 18. NONAGRICULTURAL EMPLOYMENT AND WAGES IN UTAH  
BY COMMUNITY, UTAH COUNTY, 2018 (CONT.)**

<b>County and City</b>	<b>Total</b>	<b>Mining</b>	<b>Construction</b>	<b>Manufacturing</b>	<b>Trade, Transp. &amp; Utilities</b>	<b>Information</b>	<b>Financial Activities</b>	<b>Professional &amp; Business Svcs</b>	<b>Education &amp; Health Svcs</b>	<b>Leisure &amp; Hospitality</b>	<b>Other Services</b>	<b>Government</b>
<b>Spanish Fork</b>												
Avg. No. of Firms	999	0	130	50	178	16	111	191	118	70	74	61
Avg. Employment	14,317	0	974	2,452	2,266	167	459	1,464	1,764	1,574	522	2,675
Total Wages (\$)	515,936,441	0	42,026,572	134,403,363	68,922,569	5,615,234	22,173,686	52,350,145	37,630,289	20,537,309	16,618,337	115,658,939
Avg. Monthly Wage (\$)	3,003	0	3,596	4,568	2,535	2,801	4,022	2,980	1,777	1,087	2,655	3,604
<b>Springville</b>												
Avg. No. of Firms	939	0	204	68	173	22	75	126	133	58	40	41
Avg. Employment	13,107	0	1,672	3,095	2,512	216	290	1,043	1,648	1,121	215	1,296
Total Wages (\$)	506,868,890	0	80,078,354	159,558,498	93,712,337	10,936,923	12,424,759	48,356,130	35,306,444	16,651,392	5,478,434	44,365,618
Avg. Monthly Wage (\$)	3,223	0	3,990	4,296	3,109	4,226	3,575	3,865	1,786	1,238	2,121	2,852

D/ Not shown to avoid disclosure of individual firm data, therefore, will not add to City or County total.

Source: Utah Department of Workforce Services, Workforce Research & Analysis, Annual Report of Labor Market Information, 2018



# UTAH COUNTY MUNICIPALITIES

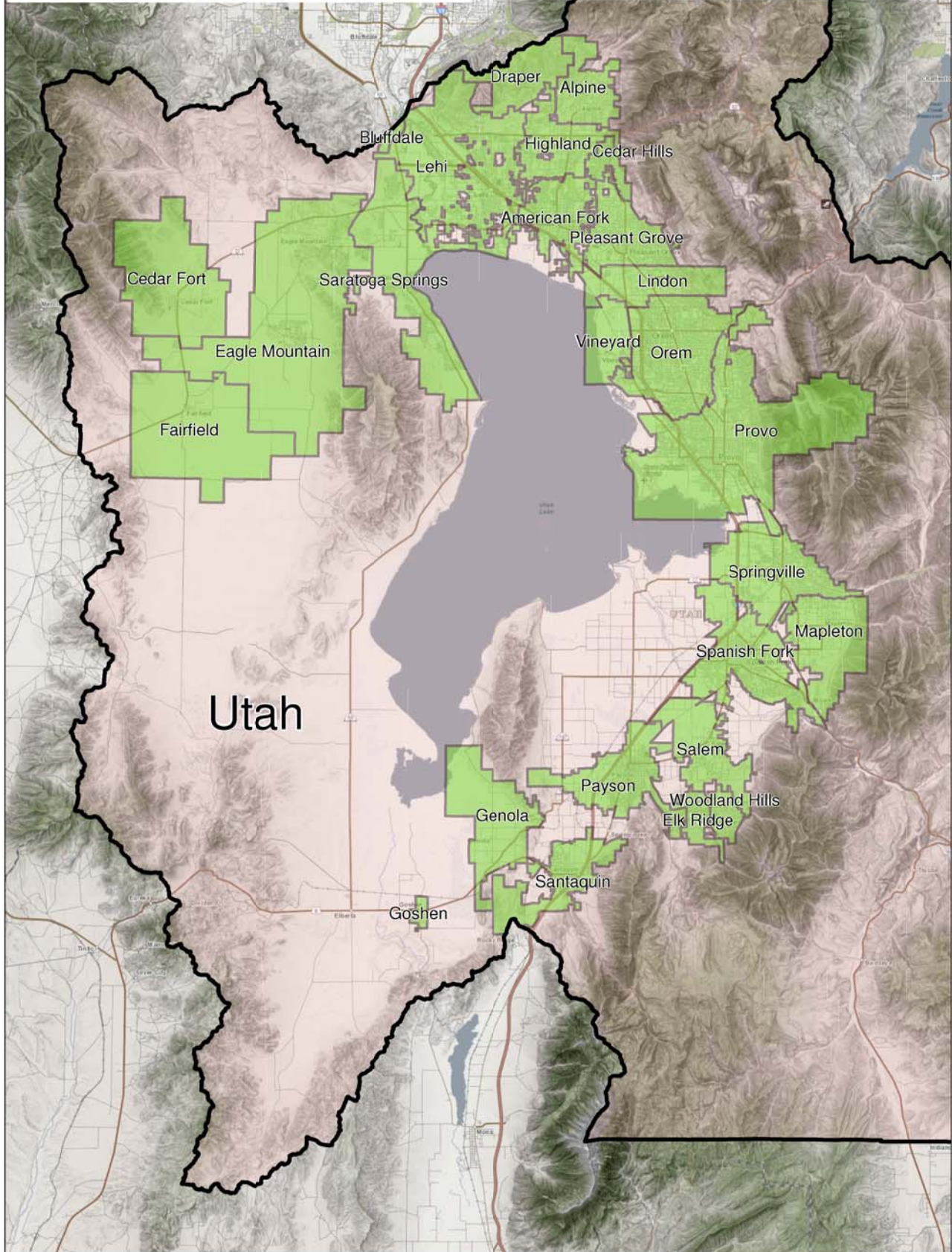

**TABLE 18. NONAGRICULTURAL EMPLOYMENT AND WAGES IN UTAH  
BY COMMUNITY, WASHINGTON COUNTY, 2018**

County and City	Total	Trade, Transp. & Utilities										
		Mining	Construction	Manufacturing	Information	Financial Activities	Professional & Business Svcs	Education & Health Svcs	Leisure & Hospitality	Other Services	Government	
<b>WASHINGTON COUNTY</b>												
Avg. No. of Firms	5,776	10	953	218	1,000	90	669	1,149	727	471	283	206
Avg. Employment	68,299	253	7,545	3,411	15,478	858	2,559	6,040	11,495	9,676	1,869	9,115
Total Wages (\$)	2,491,950,046	14,081,835	289,584,723	141,557,016	568,711,928	42,772,783	136,487,878	233,835,198	502,408,703	171,564,777	50,977,981	339,967,224
Avg. Monthly Wage (\$)	3,041	4,640	3,199	3,459	3,062	4,153	4,445	3,226	3,642	1,478	2,273	3,108
<b>HILDALE</b>												
Avg. No. of Firms	79	0	42	12	7	D	D	5	6	0	D	5
Avg. Employment	644	0	437	119	29	D	D	13	19	0	D	9
Total Wages (\$)	20,757,499	0	15,656,516	2,439,153	922,675	D	D	552,463	439,655	0	D	188,357
Avg. Monthly Wage (\$)	2,685	0	2,983	1,705	2,615	D	D	3,620	1,971	0	D	1,763
<b>HURRICANE</b>												
Avg. No. of Firms	485	3	102	38	93	5	40	72	40	42	27	24
Avg. Employment	6,907	8	965	652	2,832	58	129	160	670	530	103	799
Total Wages (\$)	239,106,635	376,823	37,242,143	25,941,604	98,940,456	1,752,704	4,984,956	7,439,642	21,019,109	8,468,719	2,752,453	30,188,025
Avg. Monthly Wage (\$)	2,885	3,724	3,216	3,317	2,912	2,502	3,210	3,874	2,614	1,330	2,231	3,149
<b>IVINS</b>												
Avg. No. of Firms	161	0	36	7	21	D	12	47	10	12	D	6
Avg. Employment	1,779	0	229	40	102	D	13	94	419	675	D	154
Total Wages (\$)	53,850,334	0	6,828,710	1,573,032	3,645,214	D	963,580	3,052,452	14,250,148	16,126,252	D	5,579,982
Avg. Monthly Wage (\$)	2,523	0	2,484	3,271	2,983	D	6,153	2,697	2,836	1,990	D	3,028
<b>LAVERKIN &amp; TOQUERVILLE</b>												
Avg. No. of Firms	88	0	29	6	13	D	5	10	6	8	D	6
Avg. Employment	846	0	104	101	120	D	7	18	183	166	D	131
Total Wages (\$)	23,736,489	0	2,666,345	4,093,434	3,189,709	D	114,300	466,716	5,173,864	3,071,050	D	4,168,268
Avg. Monthly Wage (\$)	2,337	0	2,133	3,369	2,221	D	1,460	2,159	2,362	1,538	D	2,646
<b>LEEDS</b>												
Avg. No. of Firms	31	0	11	D	6	0	D	D	3	D	D	D
Avg. Employment	158	0	60	D	41	0	D	D	27	D	D	D
Total Wages (\$)	4,381,250	0	2,413,179	D	603,371	0	D	D	467,034	D	D	D
Avg. Monthly Wage (\$)	2,311	0	3,342	D	1,228	0	D	D	1,424	D	D	D
<b>SANTA CLARA</b>												
Avg. No. of Firms	167	0	36	D	31	D	21	41	22	6	3	5
Avg. Employment	1,049	0	110	D	309	D	47	75	165	89	11	240
Total Wages (\$)	31,661,388	0	3,363,034	D	7,209,782	D	1,442,472	2,740,740	6,272,030	1,298,899	281,598	8,951,943
Avg. Monthly Wage (\$)	2,516	0	2,549	D	1,946	D	2,570	3,035	3,166	1,222	2,155	3,104
<b>SPRINGDALE</b>												
Avg. No. of Firms	105	0	0	D	28	0	D	11	4	53	0	6
Avg. Employment	1,516	0	0	D	140	0	D	20	21	1,099	0	230
Total Wages (\$)	44,204,282	0	0	D	2,923,197	0	D	1,133,363	440,574	27,953,389	0	11,560,491
Avg. Monthly Wage (\$)	2,430	0	0	D	1,744	0	D	4,690	1,768	2,120	0	4,183
<b>ST GEORGE</b>												
Avg. No. of Firms	3,991	5	529	134	695	73	514	827	577	308	201	129
Avg. Employment	49,447	242	4,451	2,297	10,436	781	2,142	4,953	9,539	6,408	1,536	6,662
Total Wages (\$)	1,889,787,269	13,594,849	179,122,180	99,955,373	403,496,230	40,327,051	119,554,507	195,072,373	441,157,138	102,997,310	40,534,317	253,975,941
Avg. Monthly Wage (\$)	3,185	4,673	3,354	3,626	3,222	4,304	4,650	3,282	3,854	1,339	2,199	3,177

D/ Not shown to avoid disclosure of individual firm data, therefore, will not add to City or County total.

Source: Utah Department of Workforce Services, Workforce Research & Analysis, Annual Report of Labor Market Information, 2018

**TABLE 18. NONAGRICULTURAL EMPLOYMENT AND WAGES IN UTAH  
BY COMMUNITY, WASHINGTON COUNTY, 2018 (CONT.)**

County and City	Total	Mining	Construction	Manufacturing	Trade,	Financial	Professional &	Education &	Leisure &	Other	Government	
					Transp. & Utilities							Information
WASHINGTON												
Avg. No. of Firms	669	D	168	17	107	D	73	136	59	41	37	22
Avg. Employment	5,952	D	1,188	188	1,470	D	201	706	453	707	145	880
Total Wages (\$)	184,464,900	D	42,292,615	7,285,098	47,781,293	D	8,902,475	23,344,277	13,189,152	11,626,001	4,782,955	24,832,638
Avg. Monthly Wage (\$)	2,583	D	2,966	3,234	2,709	D	3,687	2,756	2,428	1,371	2,746	2,351

D/ Not shown to avoid disclosure of individual firm data, therefore, will not add to City or County total.

Source: Utah Department of Workforce Services, Workforce Research & Analysis, Annual Report of Labor Market Information, 2018

# WASHINGTON COUNTY MUNICIPALITIES

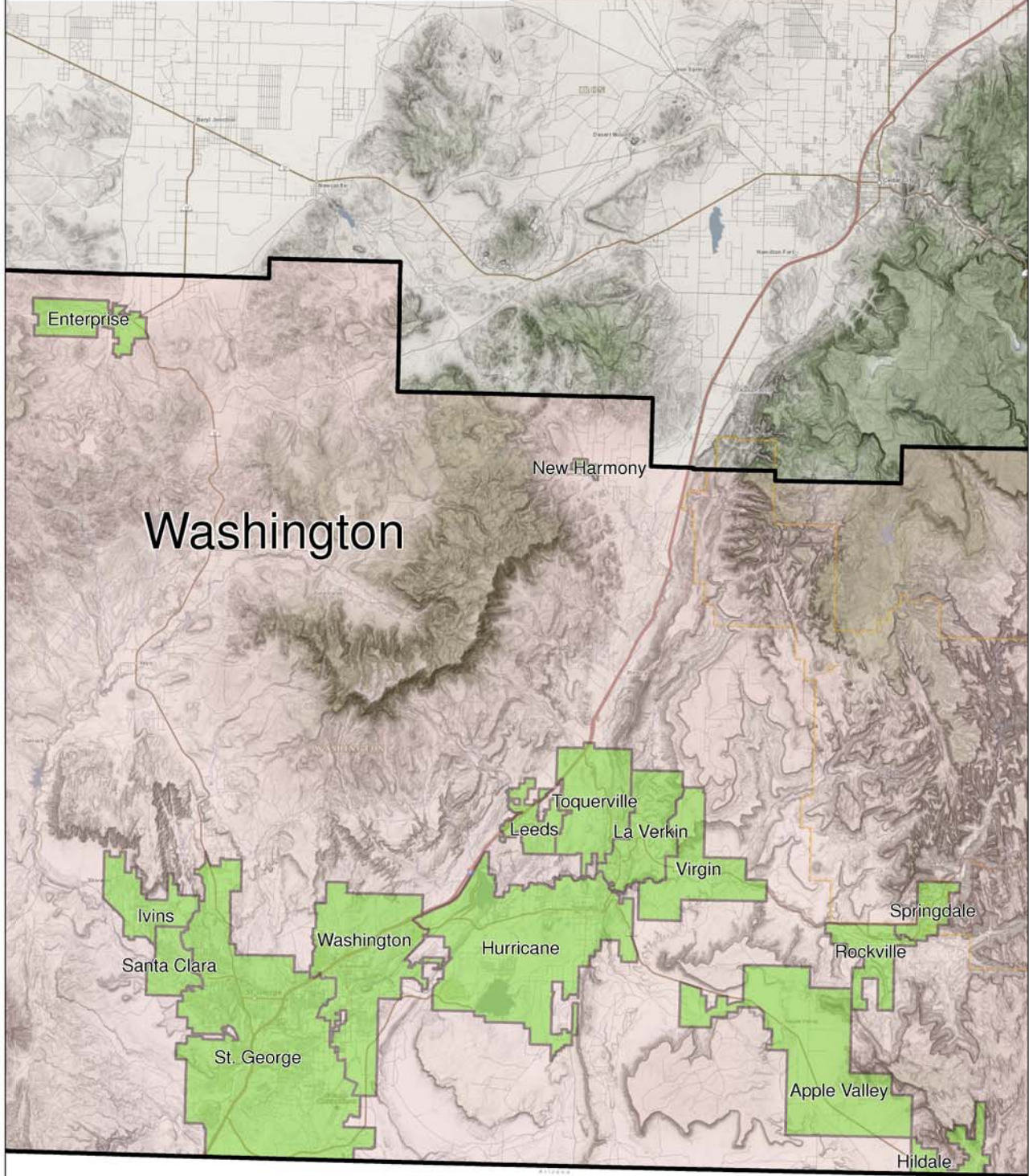
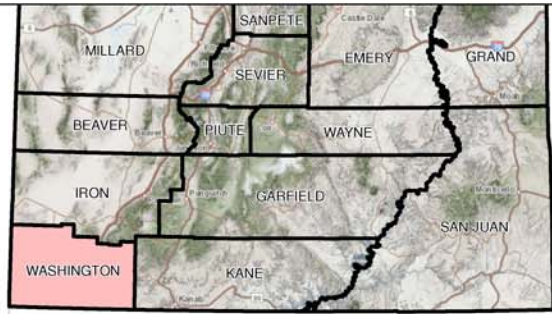

**TABLE 18. NONAGRICULTURAL EMPLOYMENT AND WAGES IN UTAH  
BY COMMUNITY, WEBER COUNTY, 2018**

County and City	Total	Trade, Transp. & Utilities										
		Mining	Construction	Manufacturing	Information	Financial Activities	Professional & Business Svcs	Education & Health Svcs	Leisure & Hospitality	Other Services	Government	
<b>WEBER COUNTY</b>												
Avg. No. of Firms	6,076	6	809	293	1,184	61	691	1,064	818	502	388	260
Avg. Employment	108,152	52	6,870	14,027	19,087	724	5,628	13,668	14,996	9,846	2,686	20,568
Total Wages (\$)	4,515,581,169	4,153,714	349,957,521	812,238,912	695,906,373	29,815,098	291,882,301	524,536,798	675,555,544	152,088,940	83,506,321	895,939,647
Avg. Monthly Wage (\$)	3,479	6,657	4,245	4,825	3,038	3,432	4,322	3,198	3,754	1,287	2,591	3,630
<b>Farr West</b>												
Avg. No. of Firms	194	D	45	7	37	D	13	38	21	17	D	6
Avg. Employment	3,510	D	379	552	1,351	D	42	201	142	389	D	345
Total Wages (\$)	146,808,400	D	15,721,458	32,591,146	62,768,463	D	1,459,775	6,415,097	3,563,346	5,551,644	D	13,221,014
Avg. Monthly Wage (\$)	3,485	D	3,460	4,924	3,870	D	2,872	2,658	2,090	1,188	D	3,194
<b>Harrisville</b>												
Avg. No. of Firms	142	0	30	D	27	D	12	14	10	14	19	9
Avg. Employment	1,799	0	409	D	573	D	55	73	124	199	105	227
Total Wages (\$)	57,612,411	0	20,415,136	D	16,137,114	D	993,219	2,100,675	2,733,137	3,442,147	2,535,270	8,088,023
Avg. Monthly Wage (\$)	2,669	0	4,164	D	2,347	D	1,516	2,384	1,840	1,444	2,015	2,964
<b>Hooper</b>												
Avg. No. of Firms	140	0	52	7	16	D	11	32	8	0	D	7
Avg. Employment	781	0	237	36	111	D	11	60	41	0	D	256
Total Wages (\$)	28,787,650	0	8,351,718	1,169,988	5,531,743	D	545,650	2,595,595	778,334	0	D	8,641,503
Avg. Monthly Wage (\$)	3,070	0	2,936	2,723	4,157	D	4,080	3,630	1,586	0	D	2,816
<b>Hunstville</b>												
Avg. No. of Firms	35	0	8	D	4	3	4	3	D	7	0	3
Avg. Employment	126	0	23	D	7	3	4	13	D	30	0	15
Total Wages (\$)	4,063,861	0	750,727	D	480,626	225,926	28,607	1,097,853	D	238,301	0	308,622
Avg. Monthly Wage (\$)	2,682	0	2,718	D	6,140	5,990	535	7,165	D	669	0	1,688
<b>Marriott-Slaterville</b>												
Avg. No. of Firms	129	0	34	7	25	0	10	24	5	12	6	7
Avg. Employment	2,249	0	709	202	525	0	35	140	132	216	40	249
Total Wages (\$)	103,524,488	0	41,089,350	15,176,912	21,674,810	0	1,447,630	5,360,031	3,556,580	4,447,244	1,094,179	9,677,752
Avg. Monthly Wage (\$)	3,836	0	4,830	6,246	3,439	0	3,492	3,180	2,239	1,718	2,266	3,236
<b>North Ogden</b>												
Avg. No. of Firms	349	0	74	6	51	3	45	74	52	20	16	8
Avg. Employment	2,880	0	415	25	609	23	101	238	462	465	60	482
Total Wages (\$)	85,038,512	0	16,285,857	769,101	15,123,547	304,427	3,859,783	8,890,036	17,172,884	6,030,420	1,174,362	15,428,096
Avg. Monthly Wage (\$)	2,461	0	3,267	2,604	2,070	1,101	3,172	3,108	3,100	1,081	1,638	2,667
<b>Ogden</b>												
Avg. No. of Firms	2,678	D	249	182	576	D	273	512	301	253	166	133
Avg. Employment	63,071	D	2,621	11,357	8,627	D	2,178	8,779	8,115	4,544	1,259	14,959
Total Wages (\$)	2,808,566,470	D	138,110,015	664,935,049	338,664,695	D	120,474,631	302,493,479	394,170,479	73,434,722	41,163,891	707,728,498
Avg. Monthly Wage (\$)	3,711	D	4,390	4,879	3,271	D	4,610	2,872	4,048	1,347	2,724	3,943
<b>Plain City</b>												
Avg. No. of Firms	95	0	43	D	13	D	11	9	6	D	D	7
Avg. Employment	833	0	298	D	171	D	22	26	4	D	D	297
Total Wages (\$)	27,313,587	0	11,522,103	D	3,417,944	D	928,064	575,783	51,073	D	D	10,561,362
Avg. Monthly Wage (\$)	2,733	0	3,222	D	1,669	D	3,470	1,879	989	D	D	2,963

D/ Not shown to avoid disclosure of individual firm data, therefore, will not add to City or County total.

Source: Utah Department of Workforce Services, Workforce Research & Analysis, Annual Report of Labor Market Information, 2018

**TABLE 18. NONAGRICULTURAL EMPLOYMENT AND WAGES IN UTAH  
BY COMMUNITY, WEBER COUNTY, 2018 (CONT.)**

County and City	Total	Trade, Transp. & Utilities					Information	Financial Activities	Professional & Business Svcs	Education & Health Svcs	Leisure & Hospitality	Other Services	Government
		Mining	Construction	Manufacturing									
<b>Pleasant View</b>													
Avg. No. of Firms	196	0	40	15	29	D	22	32	27	D	15	8	
Avg. Employment	2,330	0	191	684	303	D	35	352	250	D	54	294	
Total Wages (\$)	93,033,859	0	8,271,735	34,105,419	13,318,165	D	1,355,895	11,235,011	10,930,249	D	1,625,983	11,014,884	
Avg. Monthly Wage (\$)	3,328	0	3,608	4,158	3,659	D	3,271	2,658	3,648	D	2,526	3,124	
<b>Riverdale</b>													
Avg. No. of Firms	353	0	15	5	138	3	41	46	35	45	16	9	
Avg. Employment	8,120	0	96	35	3,515	23	1,891	372	605	1,298	112	173	
Total Wages (\$)	265,115,951	0	3,022,732	810,921	104,789,086	609,271	93,851,066	14,683,242	14,929,762	22,249,555	2,983,325	7,186,991	
Avg. Monthly Wage (\$)	2,721	0	2,637	1,948	2,484	2,203	4,135	3,286	2,057	1,428	2,216	3,462	
<b>Roy</b>													
Avg. No. of Firms	543	0	69	D	91	D	71	79	87	55	49	25	
Avg. Employment	7,097	0	374	D	1,199	D	348	1,729	881	933	248	1,132	
Total Wages (\$)	253,564,401	0	14,927,597	D	31,612,602	D	13,456,348	96,873,216	30,444,061	12,309,107	5,647,476	39,279,441	
Avg. Monthly Wage (\$)	2,977	0	3,326	D	2,197	D	3,225	4,669	2,879	1,100	1,901	2,892	
<b>South Ogden</b>													
Avg. No. of Firms	605	D	34	D	91	7	120	101	141	45	45	14	
Avg. Employment	7,210	D	171	D	1,233	44	566	1,173	1,833	1,202	383	408	
Total Wages (\$)	281,689,312	D	8,577,247	D	44,060,487	1,727,317	40,683,471	48,114,854	72,405,078	17,221,687	9,509,808	16,058,909	
Avg. Monthly Wage (\$)	3,256	D	4,169	D	2,978	3,271	5,988	3,419	3,292	1,194	2,070	3,280	
<b>Uintah</b>													
Avg. No. of Firms	38	0	6	5	6	0	0	10	5	D	D	D	
Avg. Employment	316	0	15	41	40	0	0	151	17	D	D	D	
Total Wages (\$)	6,997,065	0	527,076	1,394,625	1,070,965	0	0	2,651,727	242,425	D	D	D	
Avg. Monthly Wage (\$)	1,846	0	2,936	2,808	2,218	0	0	1,462	1,173	D	D	D	
<b>Washington Terrace</b>													
Avg. No. of Firms	211	D	16	D	19	D	23	32	89	3	9	16	
Avg. Employment	3,696	D	69	D	210	D	217	110	1,947	13	60	1,060	
Total Wages (\$)	115,751,813	D	2,582,216	D	5,584,045	D	7,099,584	9,928,776	59,775,961	321,221	1,515,824	28,335,538	
Avg. Monthly Wage (\$)	2,610	D	3,117	D	2,218	D	2,722	7,549	2,559	2,131	2,114	2,228	
<b>West Haven</b>													
Avg. No. of Firms	369	D	94	27	62	D	36	60	29	20	28	8	
Avg. Employment	4,134	D	863	601	612	D	123	251	418	364	224	661	
Total Wages (\$)	190,904,735	D	59,802,556	27,520,698	31,672,081	D	4,496,675	13,736,977	16,196,379	5,300,323	10,918,160	20,257,473	
Avg. Monthly Wage (\$)	3,848	D	5,774	3,817	4,312	D	3,057	4,559	3,232	1,213	4,056	2,556	

D/ Not shown to avoid disclosure of individual firm data, therefore, will not add to City or County total.

Source: Utah Department of Workforce Services, Workforce Research & Analysis, Annual Report of Labor Market Information, 2018

# WEBER COUNTY MUNICIPALITIES

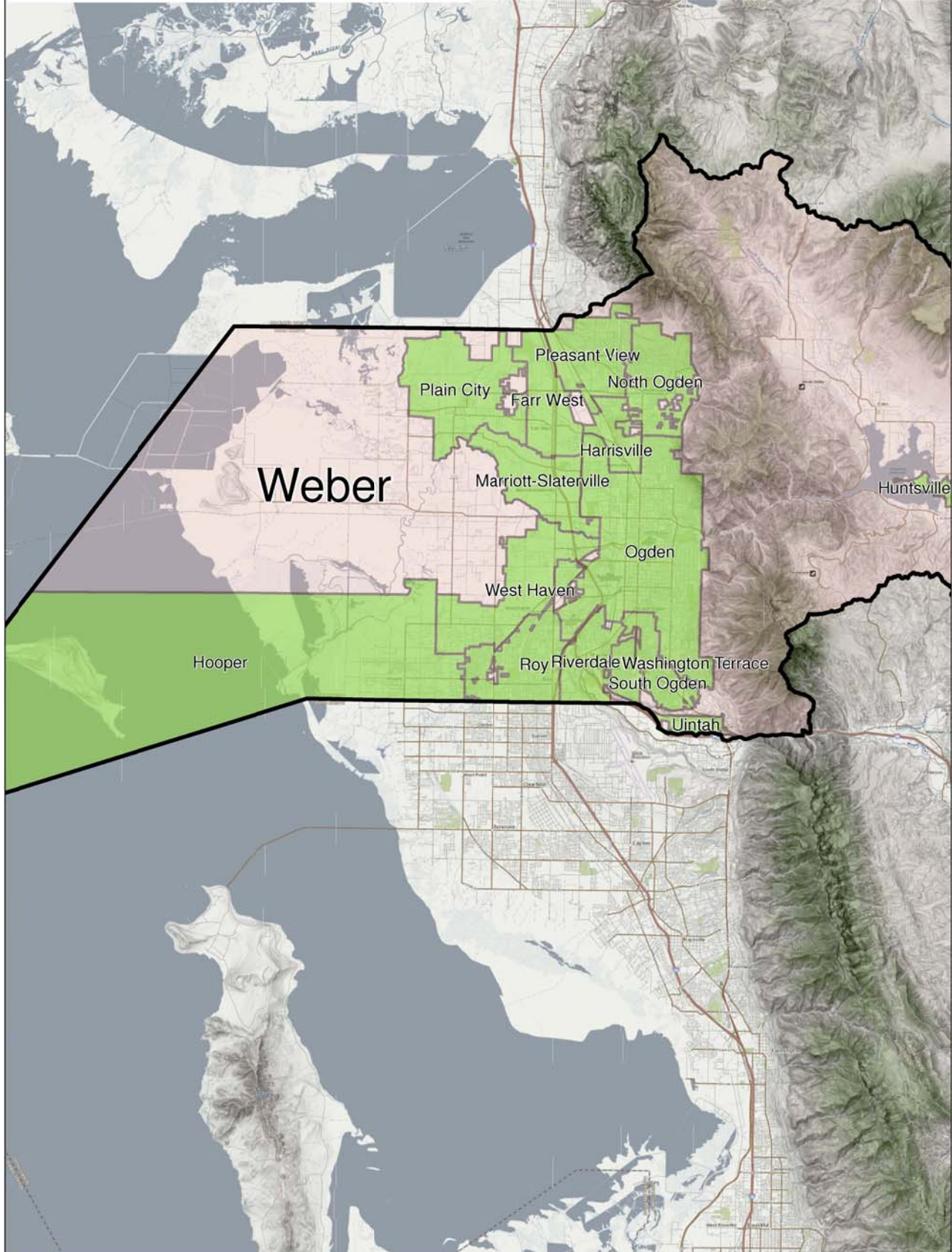
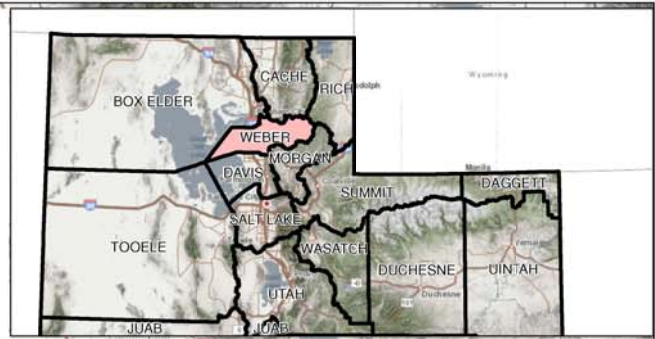

TABLE 18. NONAGRICULTURAL EMPLOYMENT AND WAGES IN UTAH BY  
COMMUNITY, SELECTED RURAL CITIES, 2018

City	Total	Trade, Transp. & Utilities										
		Mining	Construction	Manufacturing	Information	Financial Activities	Professional & Business Svcs	Education & Health Svcs	Leisure & Hospitality	Other Services	Government	
<b>Beaver</b>												
Avg. No. of Firms	141	0	11	4	29	0	8	12	14	28	6	29
Avg. Employment	1,524	0	57	61	483	0	33	33	58	276	28	495
Total Wages (\$)	46,718,204	0	1,577,539	1,942,581	13,680,998	0	1,570,809	861,700	2,268,061	4,260,060	951,219	19,605,237
Avg. Monthly Wage (\$)	2,555	0	2,306	2,654	2,360	0	3,967	2,176	3,259	1,286	2,831	3,301
<b>Blanding</b>												
Avg. No. of Firms	107	0	9	D	23	D	11	7	16	13	D	21
Avg. Employment	1,522	0	119	D	200	D	59	13	364	143	D	583
Total Wages (\$)	43,960,508	0	3,368,211	D	4,047,498	D	2,224,536	497,624	14,835,894	1,815,897	D	16,365,010
Avg. Monthly Wage (\$)	2,407	0	2,359	D	1,686	D	3,142	3,190	3,396	1,058	D	2,339
<b>BRIGHAM CITY</b>												
Avg. No. of Firms	486	0	39	28	101	6	50	36	91	44	29	62
Avg. Employment	9,693	0	772	2,332	1,481	35	279	1,221	1,126	709	146	1,592
Total Wages (\$)	379,171,125	0	42,117,131	139,983,894	51,774,385	572,835	11,448,460	26,952,793	35,277,203	8,612,020	3,483,004	58,949,400
Avg. Monthly Wage (\$)	3,260	0	4,546	5,002	2,913	1,364	3,419	1,840	2,611	1,012	1,988	3,086
<b>CEDAR CITY</b>												
Avg. No. of Firms	1,085	3	122	64	215	11	128	154	139	112	62	75
Avg. Employment	14,611	111	840	1,557	2,594	130	842	1,035	1,709	1,975	304	3,514
Total Wages (\$)	513,045,623	4,067,331	30,478,329	73,239,068	80,817,617	3,167,958	43,916,391	31,883,647	61,792,507	26,800,920	7,888,697	148,993,158
Avg. Monthly Wage (\$)	2,926	3,054	3,024	3,920	2,596	2,031	4,346	2,567	3,013	1,131	2,162	3,533
<b>COALVILLE</b>												
Avg. No. of Firms	67	D	13	D	9	0	3	9	5	6	D	17
Avg. Employment	595	D	113	D	68	0	6	47	35	40	D	263
Total Wages (\$)	24,697,817	D	6,402,689	D	1,482,643	0	235,001	3,111,029	913,131	515,467	D	11,064,450
Avg. Monthly Wage (\$)	3,459	D	4,722	D	1,817	0	3,264	5,516	2,174	1,074	D	3,506
<b>DELTA</b>												
Avg. No. of Firms	151	0	11	D	45	D	7	13	21	17	8	23
Avg. Employment	2,114	0	23	D	840	D	33	101	374	174	33	504
Total Wages (\$)	91,511,933	0	635,651	D	55,897,905	D	1,208,786	2,399,597	11,857,440	1,719,233	589,638	16,260,566
Avg. Monthly Wage (\$)	3,607	0	2,303	D	5,545	D	3,052	1,980	2,642	823	1,489	2,689
<b>DUCHESNE</b>												
Avg. No. of Firms	83	10	8	3	22	0	7	5	D	4	D	21
Avg. Employment	998	41	50	47	195	0	23	9	D	37	D	482
Total Wages (\$)	34,107,879	1,843,473	1,921,942	2,681,006	6,249,526	0	592,987	271,946	D	498,315	D	15,012,535
Avg. Monthly Wage (\$)	2,848	3,747	3,203	4,754	2,671	0	2,149	2,518	D	1,122	D	2,596
<b>EPHRAIM</b>												
Avg. No. of Firms	123	0	15	4	24	D	17	14	10	13	D	19
Avg. Employment	1,932	0	112	44	431	D	74	78	147	146	D	859
Total Wages (\$)	55,499,997	0	3,662,842	1,531,321	10,921,642	D	2,940,606	2,060,319	3,616,213	1,328,019	D	28,864,549
Avg. Monthly Wage (\$)	2,394	0	2,725	2,900	2,112	D	3,311	2,201	2,050	758	D	2,800
<b>ESCALANTE</b>												
Avg. No. of Firms	42	D	D	D	7	2	D	D	3	16	0	8
Avg. Employment	395	D	D	D	63	84	D	D	50	83	0	77
Total Wages (\$)	12,225,772	D	D	D	1,098,166	4,287,916	D	D	1,743,911	1,166,999	0	2,643,267
Avg. Monthly Wage (\$)	2,579	D	D	D	1,453	4,254	D	D	2,907	1,172	0	2,861

D/ Not shown to avoid disclosure of individual firm data, therefore, will not add to City or County total.

Source: Utah Department of Workforce Services, Workforce Research & Analysis, Annual Report of Labor Market Information, 2018



TABLE 18. NONAGRICULTURAL EMPLOYMENT AND WAGES IN UTAH BY COMMUNITY, SELECTED RURAL CITIES, 2018 (cont.)

City	Total	Mining	Construction	Trade, Transp. & Utilities		Information	Financial Activities	Professional & Business Svcs	Education & Health Svcs	Leisure & Hospitality	Other Services	Government
				Manufacturing	9							
FAIRVIEW												
Avg. No. of Firms	35	0	8	0	9	D	D	D	D	6	D	3
Avg. Employment	299	0	40	0	34	D	D	D	D	59	D	40
Total Wages (\$)	13,002,641	0	1,712,383	815	887,518	D	D	D	D	517,740	D	1,520,820
Avg. Monthly Wage (\$)	3,624	0	3,567	0	2,175	D	D	D	D	731	D	3,168
FILLMORE												
Avg. No. of Firms	98	D	4	D	28	0	7	6	6	13	6	24
Avg. Employment	1,297	D	13	D	269	0	23	373	97	172	17	307
Total Wages (\$)	49,165,745	D	232,660	D	7,780,248	0	742,018	18,370,081	5,547,514	2,697,331	527,536	12,256,697
Avg. Monthly Wage (\$)	3,159	D	1,491	D	2,410	0	2,688	4,104	4,766	1,307	2,586	3,327
FORT DUCHESNE												
Avg. No. of Firms	22	D	8	0	D	0	D	D	0	D	0	7
Avg. Employment	1,043	D	53	0	D	0	D	D	0	D	0	909
Total Wages (\$)	40,145,860	D	2,451,808	0	D	0	D	D	0	D	0	33,026,926
Avg. Monthly Wage (\$)	3,208	D	3,855	0	D	0	D	D	0	D	0	3,028
GARDEN CITY & LAKETOWN												
Avg. No. of Firms	71	0	6	D	10	0	11	9	D	19	4	8
Avg. Employment	465	0	31	D	65	0	82	21	D	181	30	46
Total Wages (\$)	11,230,368	0	1,140,143	D	1,582,031	0	2,497,212	435,636	D	3,290,997	718,042	1,292,815
Avg. Monthly Wage (\$)	2,013	0	3,065	D	2,028	0	2,538	1,729	D	1,515	1,995	2,342
GRANTSVILLE												
Avg. No. of Firms	143	0	18	D	29	D	6	22	28	10	15	11
Avg. Employment	1,231	0	97	D	251	D	12	100	172	197	60	326
Total Wages (\$)	35,910,430	0	3,868,072	D	6,050,371	D	449,832	2,899,234	4,390,326	3,541,917	2,224,705	11,971,303
Avg. Monthly Wage (\$)	2,431	0	3,323	D	2,009	D	3,124	2,416	2,127	1,498	3,090	3,060
GREEN RIVER												
Avg. No. of Firms	38	0	D	0	7	0	0	0	3	16	D	6
Avg. Employment	502	0	D	0	189	0	0	0	16	200	D	73
Total Wages (\$)	11,288,542	0	D	0	3,974,030	0	0	0	628,762	3,609,509	D	2,240,751
Avg. Monthly Wage (\$)	1,874	0	D	0	1,752	0	0	0	3,275	1,504	D	2,558
GUNNISON												
Avg. No. of Firms	65	0	6	6	11	D	7	3	10	4	D	13
Avg. Employment	1,693	0	42	387	156	D	32	11	67	57	D	926
Total Wages (\$)	66,088,252	0	1,826,514	16,599,848	3,679,779	D	1,211,908	238,515	2,088,641	462,683	D	39,295,761
Avg. Monthly Wage (\$)	3,253	0	3,624	3,574	1,966	D	3,156	1,807	2,598	676	D	3,536
HEBER CITY												
Avg. No. of Firms	594	D	103	21	98	D	66	108	69	50	32	36
Avg. Employment	6,080	D	798	250	1,339	D	218	545	690	797	148	1,232
Total Wages (\$)	256,075,737	D	60,979,684	13,240,038	45,699,467	D	10,514,267	28,471,524	27,121,925	14,889,513	3,733,152	48,671,616
Avg. Monthly Wage (\$)	3,510	D	6,368	4,413	2,844	D	4,019	4,353	3,276	1,557	2,102	3,292
HELPER												
Avg. No. of Firms	43	0	D	3	8	0	D	6	3	4	D	14
Avg. Employment	334	0	D	51	49	0	D	36	19	38	D	132
Total Wages (\$)	10,371,561	0	D	2,685,404	1,158,205	0	D	1,483,465	1,135,856	395,020	D	3,276,857
Avg. Monthly Wage (\$)	2,588	0	D	4,388	1,970	0	D	3,434	4,982	866	D	2,069

D/ Not shown to avoid disclosure of individual firm data, therefore, will not add to City or County total.

Source: Utah Department of Workforce Services, Workforce Research & Analysis, Annual Report of Labor Market Information, 2018

TABLE 18. NONAGRICULTURAL EMPLOYMENT AND WAGES IN UTAH BY COMMUNITY, SELECTED RURAL CITIES, 2018 (cont.)

City	Total	Mining	Construction	Manufacturing	Trade, Transp. & Utilities		Information	Financial Activities	Professional & Business Svcs	Education & Health Svcs	Leisure & Hospitality	Other Services	Government
<b>HUNTINGTON</b>													
Avg. No. of Firms	54	D	D	D	21	0	4	6	7	D	4	7	
Avg. Employment	830	D	D	D	305	0	19	36	107	D	28	195	
Total Wages (\$)	44,103,930	D	D	D	20,705,100	0	638,888	1,468,506	4,517,933	D	1,408,911	5,850,446	
Avg. Monthly Wage (\$)	4,428	D	D	D	5,657	0	2,802	3,399	3,519	D	4,193	2,500	
<b>KAMAS</b>													
Avg. No. of Firms	97	0	18	D	18	D	6	12	4	15	7	12	
Avg. Employment	1,167	0	81	D	241	D	13	66	30	220	32	341	
Total Wages (\$)	37,370,434	0	2,625,917	D	7,194,005	D	547,293	2,312,256	855,438	4,349,988	576,127	10,975,736	
Avg. Monthly Wage (\$)	2,669	0	2,702	D	2,488	D	3,508	2,920	2,376	1,648	1,500	2,682	
<b>KANAB</b>													
Avg. No. of Firms	188	0	16	4	33	4	25	16	15	39	11	25	
Avg. Employment	1,900	0	61	94	371	28	91	63	63	595	47	487	
Total Wages (\$)	59,537,798	0	1,648,061	2,923,305	10,301,966	1,572,731	3,291,150	2,864,525	1,506,027	12,853,436	1,521,370	21,055,227	
Avg. Monthly Wage (\$)	2,611	0	2,251	2,592	2,314	4,681	3,014	3,789	1,992	1,800	2,697	3,603	
<b>LOA</b>													
Avg. No. of Firms	29	0	6	D	6	D	0	0	D	D	D	9	
Avg. Employment	254	0	40	D	110	D	0	0	D	D	D	74	
Total Wages (\$)	7,624,732	0	1,702,315	D	2,818,144	D	0	0	D	D	D	2,219,047	
Avg. Monthly Wage (\$)	2,502	0	3,546	D	2,135	D	0	0	D	D	D	2,499	
<b>MANTI</b>													
Avg. No. of Firms	89	D	10	D	12	4	4	6	9	8	D	28	
Avg. Employment	752	D	35	D	52	44	8	17	37	78	D	417	
Total Wages (\$)	24,126,005	D	1,274,808	D	1,003,486	1,986,317	339,915	749,596	1,219,179	714,373	D	13,928,099	
Avg. Monthly Wage (\$)	2,674	D	3,035	D	1,608	3,762	3,541	3,674	2,746	763	D	2,783	
<b>MIDWAY</b>													
Avg. No. of Firms	180	0	37	6	27	6	16	44	17	12	9	6	
Avg. Employment	1,192	0	119	21	117	22	62	113	115	494	16	113	
Total Wages (\$)	40,290,530	0	5,024,372	927,378	4,545,972	1,273,122	3,755,764	4,745,149	4,050,289	11,349,307	412,734	4,206,443	
Avg. Monthly Wage (\$)	2,817	0	3,518	3,680	3,238	4,822	5,048	3,499	2,935	1,915	2,150	3,102	
<b>MILFORD &amp; MINERSVILLE</b>													
Avg. No. of Firms	60	3	11	3	20	0	D	D	D	4	D	13	
Avg. Employment	562	105	68	71	106	0	D	D	D	45	D	153	
Total Wages (\$)	23,807,363	6,770,934	3,411,879	3,080,063	4,958,035	0	D	D	D	700,946	D	4,492,288	
Avg. Monthly Wage (\$)	3,530	5,374	4,181	3,615	3,898	0	D	D	D	1,298	D	2,447	
<b>MOAB</b>													
Avg. No. of Firms	394	4	25	8	81	7	40	32	32	98	14	53	
Avg. Employment	4,498	11	121	82	816	38	176	197	309	1,766	45	937	
Total Wages (\$)	146,382,249	972,422	4,398,868	3,728,424	24,742,097	1,093,133	6,077,380	5,792,862	13,437,629	42,682,795	1,489,463	41,967,176	
Avg. Monthly Wage (\$)	2,712	7,367	3,030	3,789	2,527	2,397	2,878	2,450	3,624	2,014	2,758	3,732	
<b>MONTICELLO</b>													
Avg. No. of Firms	93	0	5	D	14	D	5	9	6	14	6	30	
Avg. Employment	834	0	28	D	85	D	14	20	17	96	47	458	
Total Wages (\$)	31,147,190	0	1,030,438	D	1,936,693	D	422,220	724,842	463,800	1,584,264	1,253,072	21,562,327	
Avg. Monthly Wage (\$)	3,112	0	3,067	D	1,899	D	2,513	3,020	2,274	1,375	2,222	3,923	

D/ Not shown to avoid disclosure of individual firm data, therefore, will not add to City or County total.

Source: Utah Department of Workforce Services, Workforce Research & Analysis, Annual Report of Labor Market Information, 2018

TABLE 18. NONAGRICULTURAL EMPLOYMENT AND WAGES IN UTAH BY COMMUNITY, SELECTED RURAL CITIES, 2018 (cont.)

City	Total	Mining	Trade, Transp. & Utilities					Financial Activities	Professional & Business Svcs	Education & Health Svcs	Leisure & Hospitality	Other Services	Government
			Construction	Manufacturing	Information	Information	Information						
<b>MORGAN</b>													
Avg. No. of Firms	134	D	34	8	22	D	11	18	9	10	D	17	
Avg. Employment	1,309	D	285	37	233	D	57	78	47	132	D	425	
Total Wages (\$)	42,131,762	D	11,932,303	1,485,642	7,069,721	D	1,849,932	4,716,226	632,927	1,172,932	D	12,562,457	
Avg. Monthly Wage (\$)	2,682	D	3,489	3,346	2,529	D	2,705	5,039	1,122	740	D	2,463	
<b>MT. PLEASANT</b>													
Avg. No. of Firms	116	D	18	7	20	D	7	11	15	13	D	22	
Avg. Employment	1,439	D	104	88	255	D	18	62	395	148	D	358	
Total Wages (\$)	45,997,642	D	4,073,275	2,992,689	5,216,689	D	345,117	4,486,328	17,322,394	1,536,842	D	9,434,781	
Avg. Monthly Wage (\$)	2,664	D	3,264	2,834	1,705	D	1,598	6,030	3,655	865	D	2,196	
<b>NEPHI</b>													
Avg. No. of Firms	174	D	18	10	30	D	9	15	27	24	7	31	
Avg. Employment	2,513	D	130	373	302	D	50	159	508	273	27	665	
Total Wages (\$)	81,782,791	D	4,556,637	15,458,757	7,411,778	D	2,195,664	8,384,313	19,476,796	3,559,340	892,813	19,323,816	
Avg. Monthly Wage (\$)	2,712	D	2,921	3,454	2,045	D	3,659	4,394	3,195	1,086	2,756	2,422	
<b>PANGUITCH</b>													
Avg. No. of Firms	74	0	4	D	12	0	6	5	6	14	D	22	
Avg. Employment	542	0	15	D	77	0	12	8	135	62	D	195	
Total Wages (\$)	19,345,306	0	719,135	D	1,696,300	0	506,422	147,426	6,754,290	868,144	D	7,578,154	
Avg. Monthly Wage (\$)	2,974	0	3,995	D	1,836	0	3,517	1,536	4,169	1,167	D	3,239	
<b>PARK CITY</b>													
Avg. No. of Firms	865	0	54	18	155	27	183	182	52	132	33	29	
Avg. Employment	11,097	0	289	143	1,037	161	888	884	963	5,172	336	1,224	
Total Wages (\$)	485,283,854	0	15,389,263	7,653,791	38,978,413	13,001,136	68,659,123	53,730,330	53,549,488	165,969,533	16,485,973	51,866,804	
Avg. Monthly Wage (\$)	3,644	0	4,438	4,460	3,132	6,729	6,443	5,065	4,634	2,674	4,089	3,531	
<b>PAROWAN</b>													
Avg. No. of Firms	96	D	15	6	16	0	9	8	7	7	D	22	
Avg. Employment	612	D	55	50	172	0	14	22	63	41	D	180	
Total Wages (\$)	18,431,871	D	1,873,616	1,785,797	3,721,405	0	311,165	1,289,191	1,804,633	495,288	D	6,844,662	
Avg. Monthly Wage (\$)	2,510	D	2,839	2,976	1,803	0	1,852	4,883	2,387	1,007	D	3,169	
<b>PRICE</b>													
Avg. No. of Firms	375	4	15	8	73	4	39	32	63	32	38	67	
Avg. Employment	5,619	173	171	124	1,062	35	175	427	1,151	494	215	1,592	
Total Wages (\$)	200,241,651	20,519,419	8,243,317	5,783,205	33,538,122	543,416	6,097,954	12,627,093	41,938,102	6,097,062	6,301,700	58,552,261	
Avg. Monthly Wage (\$)	2,970	9,884	4,017	3,887	2,632	1,294	2,904	2,464	3,036	1,029	2,443	3,065	
<b>RICHFIELD</b>													
Avg. No. of Firms	359	D	22	7	84	D	37	39	54	39	17	55	
Avg. Employment	4,925	D	120	120	1,369	D	145	401	814	590	80	1,221	
Total Wages (\$)	169,440,165	D	3,651,139	3,136,599	47,721,778	D	6,838,670	12,014,144	34,245,879	7,924,121	2,535,423	48,502,440	
Avg. Monthly Wage (\$)	2,867	D	2,536	2,178	2,905	D	3,930	2,497	3,506	1,119	2,641	3,310	
<b>ROOSEVELT</b>													
Avg. No. of Firms	285	31	20	5	68	3	28	26	38	16	15	35	
Avg. Employment	3,744	422	189	15	827	166	124	126	175	279	63	1,358	
Total Wages (\$)	155,642,469	29,979,917	8,728,620	400,363	33,696,337	7,578,762	5,704,240	7,173,956	6,767,437	3,374,123	1,867,511	50,371,203	
Avg. Monthly Wage (\$)	3,464	5,920	3,849	2,224	3,395	3,805	3,833	4,745	3,223	1,008	2,470	3,091	

D/ Not shown to avoid disclosure of individual firm data, therefore, will not add to City or County total.

Source: Utah Department of Workforce Services, Workforce Research & Analysis, Annual Report of Labor Market Information, 2018

TABLE 18. NONAGRICULTURAL EMPLOYMENT AND WAGES IN UTAH BY  
COMMUNITY, SELECTED RURAL CITIES, 2018 (cont.)

City	Total	Mining	Construction	Trade, Transp. & Utilities		Information	Financial Activities	Professional & Business Svcs	Education & Health Svcs	Leisure & Hospitality	Other Services	Government
				Manufacturing								
<b>SALINA</b>												
Avg. No. of Firms	88	D	6	4	33	0	5	5	9	12	D	11
Avg. Employment	1,883	D	56	83	856	0	21	79	54	167	D	140
Total Wages (\$)	88,870,041	D	2,362,224	2,325,732	35,992,749	0	1,049,468	4,858,363	1,318,495	2,208,492	D	5,004,762
Avg. Monthly Wage (\$)	3,933	D	3,515	2,335	3,504	0	4,165	5,125	2,035	1,102	D	2,979
<b>SANTA CLARA</b>												
Avg. No. of Firms	142	0	29	D	27	D	18	34	20	5	D	4
Avg. Employment	964	0	95	D	294	D	43	71	151	82	D	216
Total Wages (\$)	29,499,731	0	2,972,516	D	6,842,331	D	1,316,326	2,478,703	5,885,472	1,201,672	D	8,471,049
Avg. Monthly Wage (\$)	2,550	0	2,607	D	1,939	D	2,551	2,909	3,248	1,221	D	3,268
<b>SIGURD &amp; AURORA</b>												
Avg. No. of Firms	29	D	6	3	12	0	0	0	0	0	D	3
Avg. Employment	439	D	23	99	227	0	0	0	0	0	D	35
Total Wages (\$)	20,336,239	D	601,781	5,900,777	10,680,083	0	0	0	0	0	D	240,661
Avg. Monthly Wage (\$)	3,860	D	2,180	4,967	3,921	0	0	0	0	0	D	573
<b>STANSBURY PARK</b>												
Avg. No. of Firms	83	0	13	3	9	D	10	17	14	5	D	6
Avg. Employment	576	0	65	6	26	D	17	25	105	42	D	271
Total Wages (\$)	20,311,591	0	3,205,010	238,732	749,846	D	633,582	1,689,907	2,386,072	390,805	D	10,157,314
Avg. Monthly Wage (\$)	2,939	0	4,109	3,316	2,403	D	3,106	5,633	1,894	775	D	3,123
<b>SUMMIT PARK</b>												
Avg. No. of Firms	372	0	47	9	50	11	55	128	38	14	14	6
Avg. Employment	1,929	0	280	94	232	20	87	454	262	150	91	259
Total Wages (\$)	119,311,582	0	13,382,482	6,391,224	12,077,428	2,587,051	7,042,513	45,467,299	11,777,324	5,006,804	2,626,308	12,953,149
Avg. Monthly Wage (\$)	5,154	0	3,983	5,666	4,338	10,779	6,746	8,346	3,746	2,782	2,405	4,168
<b>TOOELE</b>												
Avg. No. of Firms	562	0	60	21	93	5	64	62	93	59	44	61
Avg. Employment	8,409	0	392	1,131	1,568	224	245	431	1,204	1,066	195	1,953
Total Wages (\$)	299,386,632	0	16,845,060	64,533,964	46,166,077	2,713,673	10,209,879	17,608,496	47,224,603	14,990,665	6,196,041	72,898,174
Avg. Monthly Wage (\$)	2,967	0	3,581	4,755	2,454	1,010	3,473	3,405	3,269	1,172	2,648	3,111
<b>TREMONTON</b>												
Avg. No. of Firms	250	0	24	14	82	3	29	15	26	20	19	18
Avg. Employment	4,126	0	183	1,522	858	15	78	148	356	375	93	498
Total Wages (\$)	155,482,925	0	7,878,566	73,790,263	25,748,368	881,702	3,110,429	5,861,703	15,282,528	4,350,568	2,612,973	15,965,825
Avg. Monthly Wage (\$)	3,140	0	3,588	4,040	2,501	4,898	3,323	3,301	3,577	967	2,341	2,672
<b>VERNAL</b>												
Avg. No. of Firms	592	56	49	7	130	5	56	60	60	62	40	67
Avg. Employment	7,285	649	288	17	1,780	124	261	309	891	1,011	170	1,785
Total Wages (\$)	291,247,472	46,351,360	13,080,156	621,925	82,998,643	5,878,231	10,714,301	11,095,312	31,662,077	13,990,423	5,189,355	69,665,689
Avg. Monthly Wage (\$)	3,332	5,952	3,785	3,049	3,886	3,950	3,421	2,992	2,961	1,153	2,544	3,252
<b>WENDOVER</b>												
Avg. No. of Firms	40	3	D	D	6	D	D	D	4	8	3	7
Avg. Employment	306	61	D	D	35	D	D	D	19	47	6	106
Total Wages (\$)	11,295,273	4,058,723	D	D	1,210,663	D	D	D	433,276	758,481	103,154	3,724,669
Avg. Monthly Wage (\$)	3,076	5,545	D	D	2,883	D	D	D	1,900	1,345	1,433	2,928

D/ Not shown to avoid disclosure of individual firm data, therefore, will not add to City or County total.

Source: Utah Department of Workforce Services, Workforce Research & Analysis, Annual Report of Labor Market Information, 2018

**SECTION VI**

**HISTORICAL SERIES IN UTAH BY  
EMPLOYMENT, WAGES, NAICS SECTOR, AND ESTABLISHMENTS  
2018**

**TABLE 19. EMPLOYMENT, WAGES, AND ESTABLISHMENTS  
IN UTAH BY NAICS SECTOR, 2003-2018**

STATE TOTAL					MINING (21)				
Year	Average Annual Employment	Total Wages	Average Monthly Wage	1st Qtr. Establishments	Year	Average Annual Employment	Total Wages	Average Monthly Wage	1st Qtr. Establishments
2003	1,074,131	32,886,941,421	2,551	69,180	2003	6,670	339,620,555	4,243	310
2004	1,104,328	34,992,335,703	2,641	72,498	2004	7,083	391,495,793	4,606	329
2005	1,148,320	37,696,212,134	2,736	77,399	2005	8,473	485,849,367	4,778	377
2006	1,203,914	41,647,353,788	2,883	82,872	2006	10,024	630,281,003	5,240	458
2007	1,251,421	45,691,385,218	3,043	83,292	2007	11,035	749,989,964	5,664	496
2008	1,252,575	46,912,620,533	3,121	85,007	2008	12,507	869,207,695	5,791	549
2009	1,188,816	45,242,118,365	3,171	83,264	2009	10,695	706,235,683	5,503	575
2010	1,181,856	45,870,450,270	3,234	80,397	2010	10,442	731,380,885	5,837	540
2011	1,208,650	47,937,538,553	3,305	80,568	2011	11,659	853,682,810	6,102	575
2012	1,248,948	50,762,163,171	3,387	81,901	2012	12,553	959,279,618	6,368	598
2013	1,290,433	52,990,831,434	3,422	84,950	2013	12,108	935,141,287	6,436	634
2014	1,328,140	56,026,207,578	3,515	87,549	2014	12,160	953,512,141	6,535	649
2015	1,377,851	59,877,623,285	3,621	90,442	2015	10,372	826,385,608	6,639	672
2016	1,426,548	63,418,398,028	3,705	93,168	2016	8,494	684,741,781	6,718	603
2017	1,469,127	67,178,764,856	3,811	95,647	2017	8,618	660,290,279	6,385	537
<b>2018</b>	<b>1,517,423</b>	<b>72,273,456,429</b>	<b>3,969</b>	<b>99,869</b>	<b>2018</b>	<b>9,470</b>	<b>732,794,165</b>	<b>6,448</b>	<b>533</b>

UTILITIES (22)					CONSTRUCTION (23)				
Year	Average Annual Employment	Total Wages	Average Monthly Wage	1st Qtr. Establishments	Year	Average Annual Employment	Total Wages	Average Monthly Wage	1st Qtr. Establishments
2003	3,888	249,201,311	5,341	186	2003	67,599	2,063,850,232	2,544	10,378
2004	3,909	258,716,356	5,515	189	2004	72,631	2,256,621,067	2,589	10,699
2005	3,942	278,232,195	5,882	184	2005	81,685	2,641,264,063	2,695	11,480
2006	4,039	316,692,875	6,534	182	2006	95,164	3,379,405,308	2,959	12,565
2007	4,113	320,688,730	6,497	189	2007	103,449	3,893,446,317	3,136	12,854
2008	4,152	328,140,117	6,586	194	2008	90,469	3,559,295,828	3,279	13,004
2009	4,137	333,197,471	6,712	187	2009	70,493	2,882,071,317	3,407	11,726
2010	4,064	343,124,040	7,036	194	2010	65,223	2,745,166,442	3,507	10,209
2011	4,020	340,863,179	7,065	201	2011	65,166	2,797,720,213	3,578	9,655
2012	4,016	336,532,307	6,983	203	2012	69,231	3,051,238,966	3,673	9,655
2013	3,905	335,690,798	7,164	209	2013	73,463	3,194,050,724	3,623	9,309
2014	3,889	341,879,123	7,326	216	2014	78,676	3,533,512,836	3,743	9,601
2015	3,911	353,094,731	7,523	231	2015	84,689	3,939,700,347	3,877	9,883
2016	3,858	351,932,187	7,601	243	2016	91,537	4,346,551,334	3,957	10,176
2017	3,918	376,017,390	7,998	246	2017	97,495	4,790,056,092	4,094	10,560
<b>2018</b>	<b>3,915</b>	<b>400,133,855</b>	<b>8,518</b>	<b>247</b>	<b>2018</b>	<b>104,339</b>	<b>5,326,695,991</b>	<b>4,254</b>	<b>11,170</b>

Source: Utah Department of Workforce Services, Workforce Research & Analysis, *Annual Report of Labor Market Information*, 2018

**TABLE 19. EMPLOYMENT, WAGES, AND ESTABLISHMENTS  
IN UTAH BY NAICS SECTOR, 2003-2018**

<b>MANUFACTURING (31-33)</b>					<b>TRADE (42, 44-45)</b>				
<b>Year</b>	<b>Average Annual Employment</b>	<b>Total Wages</b>	<b>Average Monthly Wage</b>	<b>1st Qtr. Establishments</b>	<b>Year</b>	<b>Average Annual Employment</b>	<b>Total Wages</b>	<b>Average Monthly Wage</b>	<b>1st Qtr. Establishments</b>
2003	112,291	4,256,320,157	3,159	3,465	2003	170,167	4,497,811,360	2,203	13,549
2004	114,765	4,428,790,904	3,216	3,535	2004	174,268	4,838,179,415	2,314	14,012
2005	117,246	4,659,540,611	3,312	3,700	2005	178,613	5,130,019,172	2,393	14,535
2006	123,064	5,124,852,130	3,470	3,868	2006	185,500	5,658,132,100	2,542	15,023
2007	127,693	5,616,952,148	3,666	3,830	2007	195,130	6,341,639,149	2,708	14,979
2008	125,852	5,844,486,440	3,870	3,897	2008	196,957	6,362,667,328	2,692	15,040
2009	112,879	5,366,534,030	3,962	3,821	2009	186,039	5,989,125,419	2,683	14,940
2010	111,072	5,476,074,001	4,109	3,688	2010	181,989	5,983,383,680	2,740	14,491
2011	113,684	5,678,164,455	4,162	3,629	2011	184,585	6,293,513,537	2,841	14,535
2012	116,667	5,938,241,116	4,242	3,648	2012	191,477	6,746,230,263	2,936	14,621
2013	118,747	6,110,463,065	4,288	3,706	2013	195,951	7,041,919,037	2,995	14,824
2014	120,706	6,364,370,153	4,394	3,807	2014	200,175	7,341,753,109	3,056	15,014
2015	123,703	6,728,544,974	4,533	3,954	2015	207,984	7,896,244,839	3,164	15,257
2016	125,926	6,926,092,381	4,583	4,046	2016	214,481	8,325,606,100	3,235	15,528
2017	129,198	7,301,939,629	4,710	4,172	2017	218,726	8,730,055,150	3,326	15,848
<b>2018</b>	<b>132,978</b>	<b>7,686,072,952</b>	<b>4,817</b>	<b>4,307</b>	<b>2018</b>	<b>223,368</b>	<b>9,285,140,779</b>	<b>3,464</b>	<b>16,226</b>

<b>WHOLESALE TRADE (42)</b>					<b>RETAIL TRADE (44-45)</b>				
<b>Year</b>	<b>Average Annual Employment</b>	<b>Total Wages</b>	<b>Average Monthly Wage</b>	<b>1st Qtr. Establishments</b>	<b>Year</b>	<b>Average Annual Employment</b>	<b>Total Wages</b>	<b>Average Monthly Wage</b>	<b>1st Qtr. Establishments</b>
2003	40,175	1,719,576,249	3,567	5,171	2003	129,992	2,778,235,111	1,781	8,378
2004	41,109	1,850,156,424	3,751	5,340	2004	133,159	2,988,022,991	1,870	8,672
2005	43,243	2,015,613,432	3,884	5,689	2005	135,370	3,114,405,740	1,917	8,846
2006	44,658	2,229,173,360	4,160	5,904	2006	140,842	3,428,958,740	2,029	9,119
2007	47,283	2,502,418,157	4,410	5,960	2007	147,847	3,839,220,992	2,164	9,019
2008	48,180	2,585,139,612	4,471	5,967	2008	148,777	3,777,527,716	2,116	9,073
2009	45,187	2,420,808,143	4,464	5,925	2009	140,852	3,568,317,276	2,111	9,015
2010	44,065	2,399,683,078	4,538	5,682	2010	137,924	3,583,700,602	2,165	8,809
2011	46,070	2,639,667,360	4,775	5,729	2011	138,515	3,653,846,177	2,198	8,806
2012	47,836	2,804,119,691	4,885	5,726	2012	143,641	3,942,110,572	2,287	8,895
2013	48,267	2,937,291,915	5,071	5,786	2013	147,684	4,104,627,122	2,316	9,038
2014	48,654	2,982,357,082	5,108	5,777	2014	151,521	4,359,396,027	2,398	9,237
2015	49,999	3,124,559,964	5,208	5,787	2015	157,985	4,771,684,875	2,517	9,470
2016	49,891	3,192,472,915	5,332	5,798	2016	164,590	5,133,133,185	2,599	9,730
2017	50,829	3,363,110,290	5,514	5,919	2017	167,897	5,366,944,860	2,664	9,929
<b>2018</b>	<b>50,972</b>	<b>3,512,204,510</b>	<b>5,742</b>	<b>6,042</b>	<b>2018</b>	<b>172,396</b>	<b>5,772,936,269</b>	<b>2,791</b>	<b>10,184</b>

Source: Utah Department of Workforce Services, Workforce Research & Analysis, *Annual Report of Labor Market Information*, 2018

**TABLE 19. EMPLOYMENT, WAGES, AND ESTABLISHMENTS  
IN UTAH BY NAICS SECTOR, 2003-2018**

<b>TRANSPORTATION &amp; WAREHOUSING (48-49)</b>					<b>INFORMATION (51)</b>				
<b>Year</b>	<b>Average Annual Employment</b>	<b>Total Wages</b>	<b>Average Monthly Wage</b>	<b>1st Qtr. Establishments</b>	<b>Year</b>	<b>Average Annual Employment</b>	<b>Total Wages</b>	<b>Average Monthly Wage</b>	<b>1st Qtr. Establishments</b>
2003	39,915	1,477,011,766	3,084	1,778	2003	30,016	1,203,897,792	3,342	1,520
2004	41,035	1,576,469,203	3,201	1,789	2004	30,272	1,267,320,535	3,489	1,563
2005	43,383	1,662,539,601	3,194	2,092	2005	32,105	1,445,488,995	3,752	1,696
2006	45,258	1,742,557,502	3,209	2,295	2006	32,541	1,428,528,411	3,658	1,808
2007	46,426	1,993,086,563	3,578	2,312	2007	32,448	1,495,228,512	3,840	1,696
2008	46,874	1,898,272,703	3,375	2,430	2008	30,747	1,437,584,465	3,896	1,664
2009	43,926	1,771,953,980	3,362	2,364	2009	29,561	1,415,624,917	3,991	1,671
2010	43,078	1,801,099,451	3,484	2,206	2010	29,274	1,498,957,290	4,267	1,645
2011	44,646	1,893,363,126	3,534	2,232	2011	29,495	1,627,876,951	4,599	1,666
2012	46,322	1,985,168,329	3,571	2,318	2012	31,295	1,804,761,981	4,806	1,729
2013	47,044	2,080,462,124	3,685	2,384	2013	32,427	1,895,129,890	4,870	1,822
2014	48,510	2,188,966,163	3,760	2,442	2014	33,320	2,061,424,870	5,156	1,956
2015	51,214	2,377,326,703	3,868	2,507	2015	34,403	2,270,134,554	5,499	2,078
2016	53,093	2,557,592,786	4,014	2,574	2016	36,860	2,532,207,456	5,725	2,189
2017	55,882	2,727,701,462	4,068	2,599	2017	38,429	2,675,687,079	5,802	2,287
<b>2018</b>	<b>59,060</b>	<b>2,992,020,231</b>	<b>4,222</b>	<b>2,670</b>	<b>2018</b>	<b>38,052</b>	<b>2,914,008,906</b>	<b>6,382</b>	<b>2,375</b>

<b>FINANCE AND INSURANCE (52)</b>					<b>REAL ESTATE &amp; LEASING (53)</b>				
<b>Year</b>	<b>Average Annual Employment</b>	<b>Total Wages</b>	<b>Average Monthly Wage</b>	<b>1st Qtr. Establishments</b>	<b>Year</b>	<b>Average Annual Employment</b>	<b>Total Wages</b>	<b>Average Monthly Wage</b>	<b>1st Qtr. Establishments</b>
2003	49,610	2,144,050,961	3,602	4,489	2003	15,064	396,925,857	2,196	3,084
2004	49,700	2,236,622,349	3,750	4,785	2004	15,340	432,943,431	2,352	3,608
2005	51,148	2,389,287,810	3,893	5,141	2005	16,435	508,821,955	2,580	3,929
2006	53,827	2,609,403,447	4,040	5,642	2006	17,642	589,093,784	2,783	4,621
2007	56,250	2,853,452,486	4,227	5,723	2007	18,493	653,492,079	2,945	5,009
2008	55,962	2,838,416,695	4,227	5,728	2008	18,091	630,557,860	2,905	5,152
2009	54,422	2,809,630,116	4,302	5,514	2009	16,656	577,170,833	2,888	4,681
2010	51,732	2,801,129,310	4,512	5,246	2010	16,245	579,210,235	2,971	4,408
2011	51,858	2,931,691,372	4,711	5,136	2011	16,533	623,141,435	3,141	4,263
2012	52,775	3,213,531,744	5,074	5,129	2012	16,762	654,578,153	3,254	4,289
2013	55,326	3,403,011,068	5,126	5,236	2013	17,544	695,483,659	3,304	4,446
2014	56,731	3,646,932,974	5,357	5,358	2014	18,234	759,558,541	3,471	4,737
2015	60,382	4,117,868,370	5,683	5,491	2015	18,639	840,572,397	3,758	4,885
2016	62,556	4,266,308,183	5,683	5,590	2016	19,154	880,914,577	3,833	4,934
2017	64,384	4,486,884,110	5,807	5,697	2017	19,688	957,545,915	4,053	5,111
<b>2018</b>	<b>66,801</b>	<b>4,899,023,460</b>	<b>6,111</b>	<b>5,847</b>	<b>2018</b>	<b>20,739</b>	<b>1,047,282,858</b>	<b>4,208</b>	<b>5,425</b>

Source: Utah Department of Workforce Services, Workforce Research & Analysis, *Annual Report of Labor Market Information*, 2018



**TABLE 19. EMPLOYMENT, WAGES, AND ESTABLISHMENTS  
IN UTAH BY NAICS SECTOR, 2002-2016**

<b>PROFESSIONAL SCIENTIFIC &amp; TECHNICAL SVCS (54)</b>					<b>MANAGEMENT OF COMPANIES AND ENTERPRISES (55)</b>				
<b>Year</b>	<b>Average Annual Employment</b>	<b>Total Wages</b>	<b>Average Monthly Wage</b>	<b>1st Qtr. Establishments</b>	<b>Year</b>	<b>Average Annual Employment</b>	<b>Total Wages</b>	<b>Average Monthly Wage</b>	<b>1st Qtr. Establishments</b>
2003	50,146	2,374,943,287	3,947	7,240	2003	20,558	938,584,252	3,805	420
2004	51,216	2,531,878,224	4,120	7,783	2004	20,869	1,004,610,665	4,012	433
2005	55,062	2,790,479,359	4,223	8,682	2005	20,947	1,089,547,740	4,335	441
2006	60,920	3,218,191,167	4,402	9,620	2006	19,375	1,134,472,826	4,879	456
2007	64,872	3,644,849,972	4,682	9,753	2007	20,336	1,233,913,231	5,056	472
2008	68,131	3,985,545,768	4,875	10,337	2008	20,447	1,277,677,822	5,207	497
2009	65,335	3,863,217,241	4,927	10,513	2009	19,513	1,248,380,316	5,331	480
2010	65,226	3,887,959,385	4,967	10,312	2010	18,627	1,356,248,077	6,068	494
2011	68,064	4,192,503,916	5,133	10,786	2011	18,630	1,323,149,130	5,919	512
2012	72,347	4,518,226,295	5,204	11,322	2012	19,118	1,489,927,458	6,494	539
2013	78,391	4,877,332,798	5,185	11,799	2013	19,274	1,489,539,448	6,440	615
2014	82,985	5,444,182,103	5,467	12,485	2014	20,007	1,542,624,455	6,425	672
2015	88,016	5,873,957,473	5,561	13,338	2015	20,203	1,586,590,128	6,544	715
2016	91,939	6,193,997,601	5,614	14,042	2016	20,338	1,670,600,097	6,845	748
2017	96,016	6,770,278,147	5,876	14,727	2017	20,070	1,701,675,311	7,065	783
<b>2018</b>	<b>104,709</b>	<b>7,748,755,119</b>	<b>6,167</b>	<b>15,337</b>	<b>2018</b>	<b>19,848</b>	<b>1,760,905,524</b>	<b>7,393</b>	<b>857</b>

<b>ADMINISTRATIVE AND SUPPORT AND WASTE (56)</b>					<b>EDUCATIONAL SERVICES (61)</b>				
<b>Year</b>	<b>Average Annual Employment</b>	<b>Total Wages</b>	<b>Average Monthly Wage</b>	<b>1st Qtr. Establishments</b>	<b>Year</b>	<b>Average Annual Employment</b>	<b>Total Wages</b>	<b>Average Monthly Wage</b>	<b>1st Qtr. Establishments</b>
2003	61,206	1,259,901,363	1,715	3,941	2003	26,051	582,045,342	1,862	718
2004	66,135	1,441,733,784	1,817	4,258	2004	27,245	632,274,839	1,934	821
2005	70,695	1,589,883,841	1,874	4,619	2005	28,640	695,682,365	2,024	897
2006	74,539	1,800,341,942	2,013	4,964	2006	30,229	767,459,469	2,116	970
2007	75,818	1,900,774,372	2,089	4,786	2007	31,299	814,904,879	2,170	979
2008	73,612	1,962,686,469	2,222	4,954	2008	32,196	850,347,411	2,201	1,020
2009	64,671	1,768,389,017	2,279	4,949	2009	33,320	903,378,711	2,259	1,072
2010	68,484	1,891,773,037	2,302	4,918	2010	34,766	967,914,666	2,320	1,136
2011	72,726	2,068,914,185	2,371	4,842	2011	36,184	1,023,226,814	2,357	1,170
2012	75,803	2,218,321,118	2,439	4,959	2012	37,762	1,068,769,772	2,359	1,198
2013	79,798	2,411,402,939	2,518	5,153	2013	38,980	1,134,941,205	2,426	1,271
2014	82,129	2,547,949,872	2,585	5,237	2014	40,042	1,200,664,959	2,499	1,322
2015	85,917	2,736,268,096	2,654	5,327	2015	42,117	1,294,720,739	2,562	1,387
2016	89,898	3,036,663,898	2,815	5,530	2016	44,638	1,364,770,872	2,548	1,457
2017	90,901	3,229,658,518	2,961	5,707	2017	47,140	1,465,091,448	2,590	1,518
<b>2018</b>	<b>92,998</b>	<b>3,378,597,611</b>	<b>3,027</b>	<b>5,942</b>	<b>2018</b>	<b>48,157</b>	<b>1,564,011,657</b>	<b>2,706</b>	<b>1,601</b>

Source: Utah Department of Workforce Services, Workforce Research & Analysis, *Annual Report of Labor Market Information*, 2018

**TABLE 19. EMPLOYMENT, WAGES, AND ESTABLISHMENTS  
IN UTAH BY NAICS SECTOR, 2003-2018**

**HEALTH CARE AND SOCIAL ASSISTANCE (62)**

**ARTS, ENTERTAINMENT, AND RECREATION (71)**

Year	Average Annual Employment	Total Wages	Average Monthly Wage	1st Qtr. Establishments	Year	Average Annual Employment	Total Wages	Average Monthly Wage	1st Qtr. Establishments
2003	92,328	2,759,724,576	2,491	5,248	2003	15,628	284,260,714	1,516	741
2004	96,037	2,972,121,665	2,579	5,478	2004	15,851	292,184,776	1,536	803
2005	99,965	3,209,443,521	2,675	5,841	2005	16,421	309,869,562	1,573	857
2006	104,181	3,539,516,183	2,831	6,168	2006	17,332	351,794,372	1,691	928
2007	108,695	3,789,376,917	2,905	6,251	2007	18,048	386,747,237	1,786	916
2008	114,423	4,094,032,910	2,982	6,400	2008	17,646	385,014,287	1,818	914
2009	117,558	4,377,325,959	3,103	6,549	2009	17,441	385,799,610	1,843	945
2010	120,238	4,463,702,386	3,094	6,639	2010	17,421	394,866,582	1,889	963
2011	123,026	4,628,701,939	3,135	6,887	2011	17,902	401,886,447	1,871	953
2012	125,828	4,831,037,011	3,199	7,049	2012	19,120	426,762,740	1,860	1,012
2013	131,561	5,107,134,967	3,235	8,655	2013	19,418	459,461,047	1,972	1,046
2014	134,267	5,325,468,993	3,305	8,883	2014	20,003	478,827,765	1,995	1,104
2015	140,166	5,652,287,590	3,360	9,273	2015	21,109	521,959,455	2,061	1,133
2016	146,297	6,120,115,784	3,486	9,721	2016	22,978	588,356,059	2,134	1,215
2017	151,111	6,418,467,954	3,540	9,885	2017	24,245	666,729,474	2,292	1,257
<b>2018</b>	<b>155,338</b>	<b>6,765,273,165</b>	<b>3,629</b>	<b>10,319</b>	<b>2018</b>	<b>24,903</b>	<b>703,980,928</b>	<b>2,356</b>	<b>1,300</b>

**ACCOMMODATION AND FOOD SERVICES (72)**

**OTHER SERVICES (81)**

Year	Average Annual Employment	Total Wages	Average Monthly Wage	1st Qtr. Establishments	Year	Average Annual Employment	Total Wages	Average Monthly Wage	1st Qtr. Establishments
2003	84,006	968,782,840	961	4,296	2003	32,451	732,101,585	1,880	4,295
2004	86,180	1,018,115,683	984	4,472	2004	32,915	774,207,291	1,960	4,405
2005	87,802	1,087,703,473	1,032	4,698	2005	33,451	810,097,435	2,018	4,667
2006	91,145	1,202,664,884	1,100	4,776	2006	34,651	885,793,097	2,130	4,914
2007	94,777	1,316,813,829	1,158	4,655	2007	35,670	938,383,367	2,192	4,725
2008	97,171	1,399,178,355	1,200	4,757	2008	35,629	996,885,461	2,332	4,776
2009	93,412	1,332,294,141	1,189	4,791	2009	34,073	946,586,541	2,315	4,743
2010	93,198	1,364,782,681	1,220	4,776	2010	33,699	955,447,915	2,363	4,758
2011	95,610	1,428,360,439	1,245	4,940	2011	34,090	983,207,548	2,403	4,801
2012	99,520	1,525,801,227	1,278	5,027	2012	35,054	1,045,549,450	2,486	4,830
2013	104,102	1,601,374,007	1,282	5,128	2013	36,478	1,130,318,707	2,582	4,955
2014	108,083	1,716,518,533	1,323	5,249	2014	37,604	1,201,011,976	2,662	5,067
2015	112,561	1,884,639,919	1,395	5,421	2015	38,812	1,274,678,314	2,737	5,145
2016	115,613	1,992,366,030	1,436	5,543	2016	39,472	1,314,844,493	2,776	5,273
2017	118,785	2,124,314,238	1,490	5,664	2017	40,218	1,368,994,921	2,837	5,295
<b>2018</b>	<b>123,600</b>	<b>2,284,418,150</b>	<b>1,540</b>	<b>5,954</b>	<b>2018</b>	<b>41,253</b>	<b>1,452,864,096</b>	<b>2,935</b>	<b>5,504</b>

Source: Utah Department of Workforce Services, Workforce Research & Analysis, *Annual Report of Labor Market Information*, 2018

**TABLE 19. EMPLOYMENT, WAGES, AND ESTABLISHMENTS  
IN UTAH BY NAICS SECTOR, 2003-2018**

<b>TOTAL GOVERNMENT</b>					<b>FEDERAL</b>				
<b>Year</b>	<b>Average Annual Employment</b>	<b>Total Wages</b>	<b>Average Monthly Wage</b>	<b>1st Qtr. Establishments</b>	<b>Year</b>	<b>Average Annual Employment</b>	<b>Total Wages</b>	<b>Average Monthly Wage</b>	<b>1st Qtr. Establishments</b>
2003	196,537	6,357,907,471	2,696	3,522	2003	35,685	1,678,456,134	3,920	502
2004	198,877	6,638,049,723	2,781	3,536	2004	34,786	1,741,397,036	4,172	503
2005	202,307	6,912,461,069	2,847	3,563	2005	35,252	1,853,794,927	4,382	499
2006	204,483	7,268,173,288	2,962	3,614	2006	35,859	1,937,490,363	4,503	515
2007	206,869	7,747,645,466	3,121	3,667	2007	35,525	2,037,702,866	4,780	541
2008	211,709	8,192,622,919	3,225	3,694	2008	35,332	2,032,958,722	4,795	545
2009	214,685	8,565,203,063	3,325	3,743	2009	36,343	2,167,706,554	4,970	577
2010	217,078	8,628,230,207	3,312	3,774	2010	37,734	2,270,778,100	5,015	587
2011	220,772	8,847,571,057	3,340	3,785	2011	36,616	2,290,035,565	5,212	596
2012	223,298	8,948,205,623	3,339	3,775	2012	35,396	2,249,120,566	5,295	569
2013	225,916	9,087,974,664	3,352	3,758	2013	34,540	2,169,632,313	5,235	549
2014	230,619	9,377,049,012	3,388	3,750	2014	34,267	2,254,679,675	5,483	542
2015	233,653	9,702,649,048	3,460	3,745	2015	34,984	2,254,629,584	5,371	545
2016	239,416	10,264,736,409	3,573	3,756	2016	36,076	2,431,798,223	5,617	548
2017	244,303	10,727,377,739	3,659	3,754	2017	36,047	2,505,684,674	5,793	544
<b>2018</b>	<b>247,895</b>	<b>11,331,476,982</b>	<b>3,809</b>	<b>4,255</b>	<b>2018</b>	<b>36,087</b>	<b>2,596,126,648</b>	<b>5,995</b>	<b>550</b>

<b>STATE</b>					<b>LOCAL</b>				
<b>Year</b>	<b>Average Annual Employment</b>	<b>Total Wages</b>	<b>Average Monthly Wage</b>	<b>1st Qtr. Establishments</b>	<b>Year</b>	<b>Average Annual Employment</b>	<b>Total Wages</b>	<b>Average Monthly Wage</b>	<b>1st Qtr. Establishments</b>
2003	59,316	1,943,401,136	2,730	512	2003	101,536	2,736,050,201	2,246	2,508
2004	60,710	2,070,808,737	2,842	519	2004	103,381	2,825,843,950	2,278	2,514
2005	62,111	2,129,018,252	2,856	535	2005	104,944	2,929,647,890	2,326	2,529
2006	62,675	2,259,014,955	3,004	543	2006	105,949	3,071,667,970	2,556	2,556
2007	63,204	2,404,967,949	3,171	546	2007	108,140	3,304,974,651	2,547	2,580
2008	64,343	2,579,412,400	3,341	546	2008	112,034	3,580,251,797	2,663	2,603
2009	64,134	2,681,379,661	3,484	551	2009	114,208	3,716,116,848	2,712	2,615
2010	64,691	2,688,434,507	3,463	549	2010	114,653	3,669,017,600	2,667	2,638
2011	66,263	2,778,581,679	3,494	547	2011	117,893	3,778,953,813	2,671	2,642
2012	68,704	2,907,352,832	3,526	550	2012	119,198	3,791,732,225	2,651	2,656
2013	71,463	3,016,745,886	3,518	551	2013	119,913	3,901,596,465	2,711	2,658
2014	74,529	3,151,809,756	3,524	548	2014	121,823	3,970,559,581	2,716	2,660
2015	76,154	3,370,320,834	3,688	545	2015	122,515	4,077,698,630	2,774	2,655
2016	78,704	3,580,126,055	3,791	547	2016	124,636	4,252,812,131	2,843	2,661
2017	81,090	3,746,802,883	3,850	543	2017	127,166	4,474,872,459	2,932	2,667
<b>2018</b>	<b>82,993</b>	<b>3,983,224,528</b>	<b>4,000</b>	<b>980</b>	<b>2018</b>	<b>128,815</b>	<b>4,752,125,806</b>	<b>3,074</b>	<b>2,725</b>

Source: Utah Department of Workforce Services, Workforce Research & Analysis, *Annual Report of Labor Market Information*, 2018

**TABLE 20. EMPLOYEES ON NONAGRICULTURAL PAYROLLS  
IN UTAH, BY COUNTY , 2013-2018**

County	2013	2014	2015	2016	2017	2018	% Yearover Change 2016-2017	
							Number	Percent
<b>State Total</b>	<b>1,248,948</b>	<b>1,290,378</b>	<b>1,328,140</b>	<b>1,377,851</b>	<b>1,469,128</b>	<b>1,517,423</b>	<b>48,295</b>	<b>3.3%</b>
Beaver	2,094	2,324	2,268	2,379	2,273	2,390	117	5.1%
Box Elder	16,227	16,950	17,496	18,506	20,101	20,838	737	3.7%
Cache	51,173	52,054	53,788	55,399	58,212	59,623	1,411	2.4%
Carbon	9,123	8,871	8,767	8,815	8,414	8,841	427	5.1%
Daggett	401	398	401	432	392	391	-1	-0.2%
Davis	108,006	110,750	114,352	118,688	126,379	130,272	3,893	3.1%
Duchesne	9,047	9,269	9,680	8,441	7,793	7,748	-45	-0.6%
Emery	3,362	3,421	3,388	3,171	3,052	3,245	193	6.3%
Garfield	2,289	2,236	2,198	2,237	2,411	2,352	-59	-2.4%
Grand	4,824	4,890	5,073	5,256	5,639	5,895	256	4.5%
Iron	15,130	15,305	15,995	16,450	18,133	19,161	1,027	5.7%
Juab	3,087	3,278	3,243	3,385	3,424	3,575	151	4.4%
Kane	3,009	3,066	3,199	3,312	3,455	3,588	133	3.8%
Millard	3,896	3,963	4,035	4,095	4,341	4,358	17	0.4%
Morgan	1,749	1,859	1,953	2,058	2,255	2,462	207	9.2%
Piute	247	248	229	231	256	260	4	1.6%
Rich	612	660	684	714	793	851	58	7.3%
Salt Lake	603,929	624,316	639,453	661,285	700,397	717,860	17,463	2.5%
San Juan	4,074	4,107	4,065	4,157	4,197	4,336	139	3.3%
Sanpete	7,177	7,131	7,232	7,541	7,953	8,526	572	7.2%
Sevier	8,019	7,977	8,079	8,314	8,632	8,984	352	4.1%
Summit	22,662	23,378	24,357	25,387	26,907	27,289	381	1.4%
Tooele	15,812	15,419	14,941	15,016	16,231	16,118	-113	-0.7%
Uintah	14,935	14,591	15,059	13,902	12,499	12,849	350	2.8%
Utah	190,112	200,152	208,837	222,235	245,852	258,689	12,837	5.2%
Wasatch	6,270	6,747	7,230	7,720	8,734	9,410	676	7.7%
Washington	48,916	51,446	54,388	57,051	63,676	68,298	4,622	7.3%
Wayne	893	917	945	975	1,035	1,064	29	2.8%
Weber	91,873	94,659	96,806	100,696	105,693	108,152	2,459	2.3%

Source: Utah Department of Workforce Services, Workforce Research & Analysis, *Annual Report of Labor Market Information*, 2018

## Chart 8

### Percent Change in Nonagricultural Employment: 2017 – 2018 Selected Metropolitan Counties

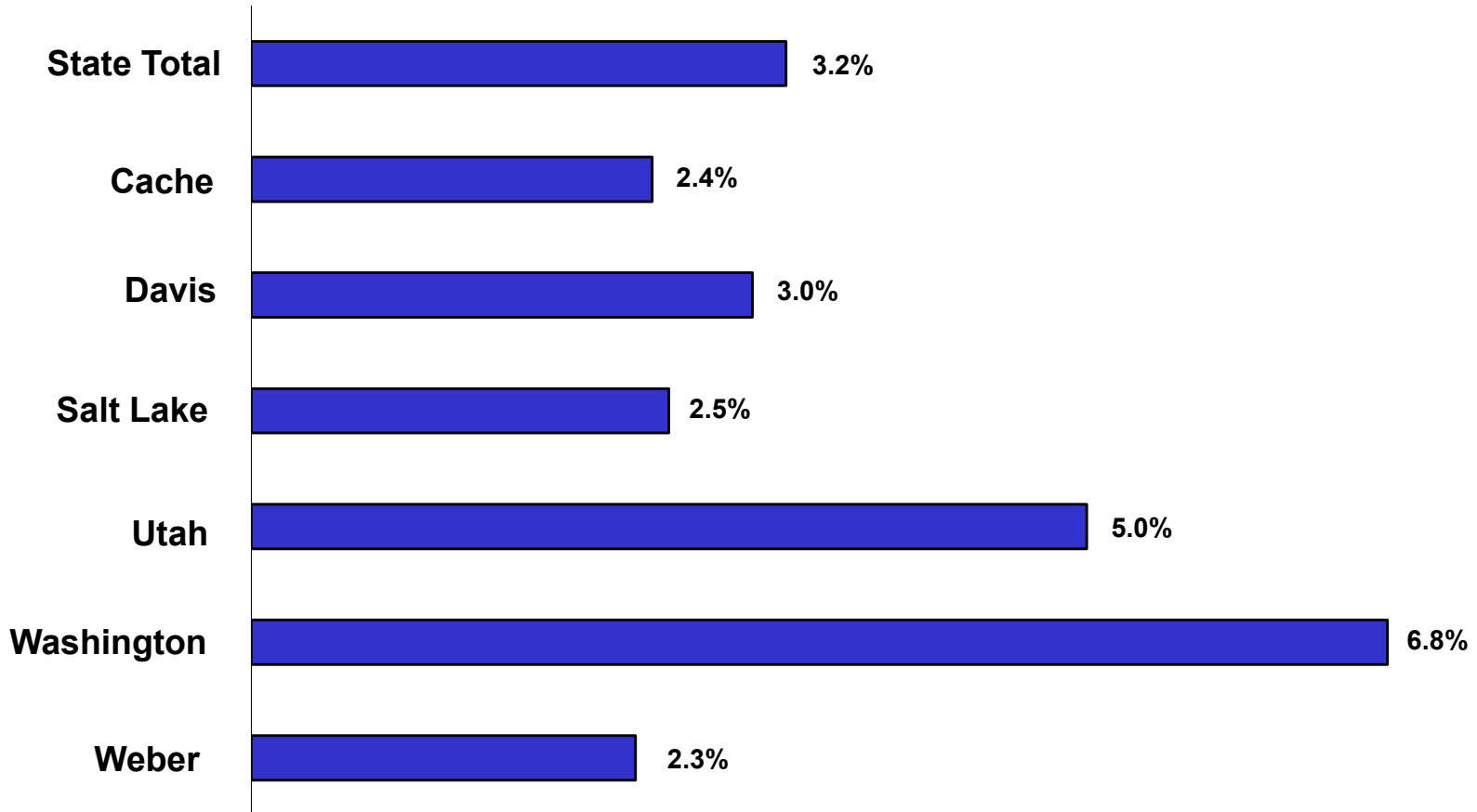

## Chart 9

### Percent Change in Nonagricultural Employment: 2017– 2018 Selected Nonmetropolitan Counties

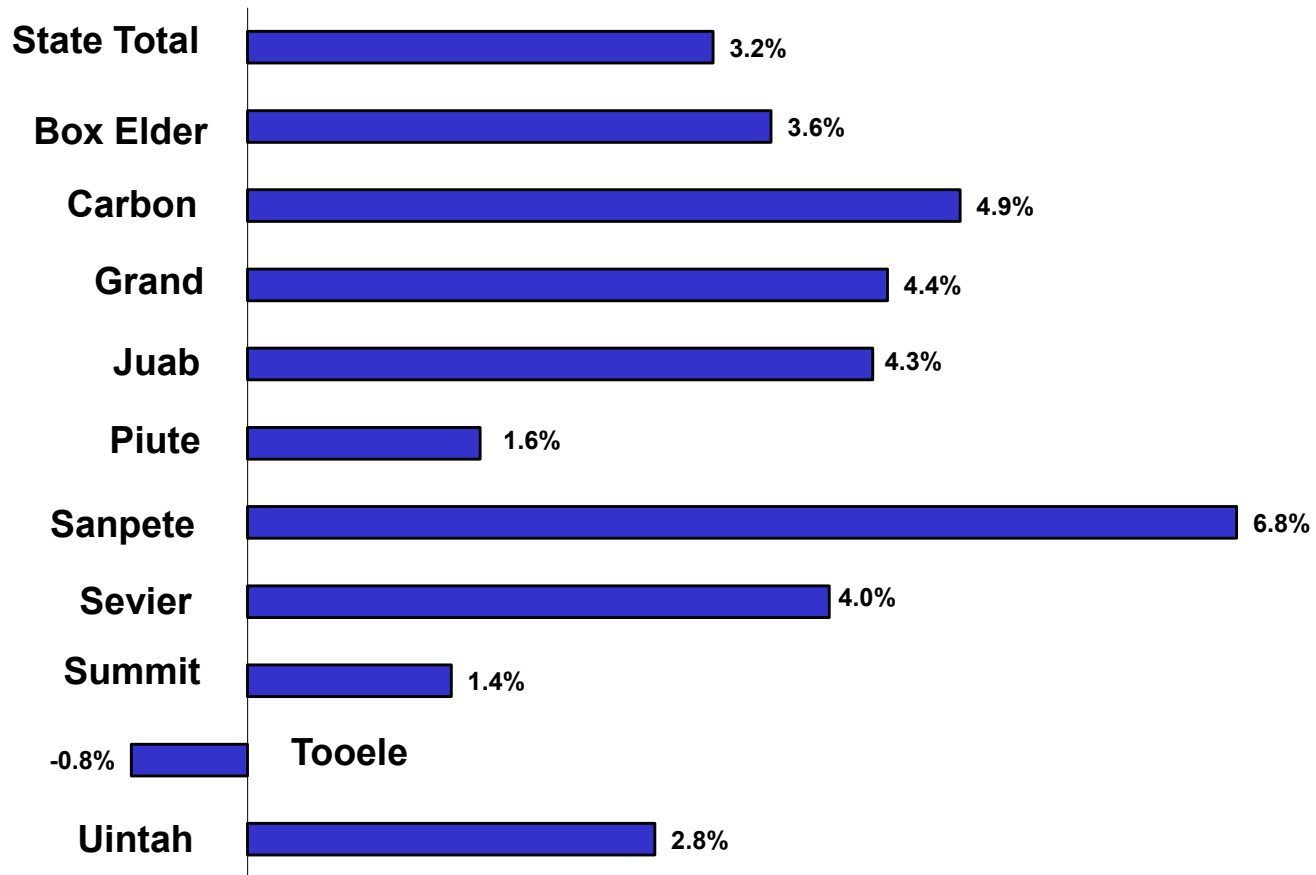

**TABLE 21. NONAGRICULTURAL PAYROLL WAGES  
IN UTAH, BY COUNTY , 2013-2018**

County	2013	2014	2015	2016	2017	2018	% Yearover Change 2016-2017	
							Number	Percent
<b>State Total</b>	<b>\$ 52,988,701,318</b>	<b>\$ 56,026,207,578</b>	<b>59,877,623,285</b>	<b>63,418,398,028</b>	<b>\$ 67,178,764,856</b>	<b>\$ 72,273,456,429</b>	<b>\$5,094,691,573</b>	<b>7.6%</b>
Beaver	78,969,679	75,335,624	81,170,184	76,209,181	78,677,126	85,636,621	\$6,959,495	8.8%
Box Elder	577,069,134	612,427,945	663,065,448	723,483,281	751,160,362	809,347,240	\$58,186,878	7.7%
Cache	1,613,182,515	1,700,964,662	1,798,806,193	1,896,299,428	2,002,735,871	2,127,301,766	\$124,565,895	6.2%
Carbon	336,242,536	341,618,638	353,107,025	324,356,131	324,172,550	357,673,549	\$33,500,999	10.3%
Daggett	14,173,479	12,912,911	14,344,455	13,456,638	13,362,694	12,339,581	-\$1,023,113	-7.7%
Davis	4,328,220,016	4,591,035,657	4,839,046,391	5,184,469,231	5,545,167,365	5,945,725,764	\$400,558,399	7.2%
Duchesne	430,272,656	477,014,706	393,766,468	338,530,499	349,552,060	351,617,616	\$2,065,556	0.6%
Emery	147,989,932	160,429,006	138,485,679	134,212,142	131,635,451	144,789,086	\$13,153,635	10.0%
Garfield	59,519,232	60,939,019	65,295,199	67,979,525	73,204,282	70,749,094	-\$2,455,188	-3.4%
Grand	142,245,143	151,566,510	161,651,348	168,641,613	182,256,504	199,423,391	\$17,166,887	9.4%
Iron	435,536,263	473,129,284	500,905,597	538,226,541	575,264,064	626,646,295	\$51,382,231	8.9%
Juab	108,825,065	106,904,327	117,060,644	121,991,991	116,761,221	124,390,587	\$7,629,366	6.5%
Kane	88,310,510	93,726,427	99,444,658	106,165,069	112,693,723	118,023,480	\$5,329,757	4.7%
Millard	151,436,786	154,523,084	161,817,475	169,094,042	174,221,595	178,034,840	\$3,813,245	2.2%
Morgan	65,742,575	70,951,866	74,671,902	78,117,946	88,047,115	102,308,948	\$14,261,833	16.2%
Piute	5,708,171	5,449,723	5,822,081	6,044,057	7,081,284	6,672,652	-\$408,632	-5.8%
Rich	16,252,513	17,240,525	18,761,243	19,893,015	20,746,117	22,986,710	\$2,240,593	10.8%
Salt Lake	28,859,463,874	30,474,438,090	32,694,061,637	34,578,498,876	36,453,660,708	38,874,833,418	\$2,421,172,710	6.6%
San Juan	151,211,397	133,827,113	145,279,338	145,923,374	147,238,362	153,947,553	\$6,709,191	4.6%
Sanpete	191,240,669	194,305,972	209,941,463	223,772,053	232,175,913	261,779,832	\$29,603,919	12.8%
Sevier	248,171,889	253,722,804	272,435,467	283,542,146	303,688,767	333,082,203	\$29,393,436	9.7%
Summit	855,246,929	935,456,424	1,043,027,765	1,097,317,344	1,188,533,375	1,261,018,434	\$72,485,059	6.1%
Tooele	673,086,739	642,952,050	592,957,209	622,378,869	651,209,679	657,899,424	\$6,689,745	1.0%
Uintah	694,330,254	732,891,066	633,390,082	524,713,936	553,032,170	572,630,770	\$19,598,600	3.5%
Utah	7,464,442,117	7,936,235,181	8,780,689,732	9,509,804,181	10,255,650,210	11,459,983,248	\$1,204,333,038	11.7%
Wasatch	220,299,567	249,890,337	279,480,399	304,812,626	332,164,186	373,625,342	\$41,461,156	12.5%
Washington	1,568,049,518	1,705,995,165	1,840,436,044	2,060,363,983	2,224,805,850	2,491,950,046	\$267,144,196	12.0%
Wayne	23,805,580	26,307,722	28,090,173	28,553,511	31,255,507	33,457,770	\$2,202,263	7.0%
Weber	3,439,656,580	3,634,015,740	3,870,611,986	4,071,546,799	4,258,610,745	4,515,581,169	\$256,970,424	6.0%

Source: Utah Department of Workforce Services, Workforce Research & Analysis, Annual Report of Labor Market Information, 2018

**TABLE 22. AVERAGE MONTHLY NONAGRICULTURAL PAYROLL WAGES  
IN UTAH, BY DISTRICT AND COUNTY 2013-2018**

County	2013	2014	2015	2016	2017	2018	% Yearover Change 2017-2018	
							Number	Percent
<b>State Total</b>	<b>3,422</b>	<b>\$ 3,515</b>	<b>3,621</b>	<b>3,705</b>	<b>\$ 3,811</b>	<b>3,969</b>	<b>158</b>	<b>4.2%</b>
Beaver	2,832	2,768	2,843	2,795	2,884	2,986	102	3.5%
Box Elder	2,837	2,917	2,986	3,054	3,114	3,237	122	3.9%
Cache	2,583	2,635	2,706	2,789	2,867	2,973	106	3.7%
Carbon	3,159	3,247	3,338	3,221	3,211	3,371	161	5.0%
Daggett	2,970	2,682	2,766	2,644	2,844	2,632	-212	-7.5%
Davis	3,257	3,346	3,398	3,561	3,656	3,803	147	4.0%
Duchesne	3,868	4,106	3,888	3,699	3,738	3,782	44	1.2%
Emery	3,605	3,946	3,640	3,631	3,594	3,718	124	3.5%
Garfield	2,219	2,311	2,433	2,469	2,531	2,507	-24	-0.9%
Grand	2,424	2,490	2,563	2,603	2,693	2,819	126	4.7%
Iron	2,371	2,465	2,537	2,570	2,644	2,725	82	3.1%
Juab	2,766	2,747	2,882	2,949	2,842	2,900	58	2.0%
Kane	2,400	2,442	2,502	2,598	2,718	2,741	23	0.9%
Millard	3,185	3,191	3,293	3,384	3,344	3,404	60	1.8%
Morgan	2,947	3,027	3,024	3,061	3,254	3,463	209	6.4%
Piute	1,921	1,984	2,100	2,210	2,307	2,141	-167	-7.2%
Rich	2,053	2,102	2,189	2,181	2,179	2,251	71	3.3%
Salt Lake	3,852	3,971	4,120	4,211	4,337	4,513	176	4.1%
San Juan	3,068	2,744	2,912	2,937	2,923	2,958	35	1.2%
Sanpete	2,235	2,239	2,320	2,385	2,433	2,559	126	5.2%
Sevier	2,592	2,617	2,731	2,817	2,932	3,090	158	5.4%
Summit	3,049	3,200	3,424	3,454	3,681	3,851	170	4.6%
Tooele	3,638	3,586	3,291	3,281	3,343	3,401	58	1.7%
Uintah	3,966	4,056	3,797	3,520	3,687	3,714	27	0.7%
Utah	3,108	3,167	3,293	3,381	3,476	3,692	215	6.2%
Wasatch	2,721	2,880	3,017	3,105	3,169	3,309	139	4.4%
Washington	2,540	2,614	2,688	2,818	2,912	3,041	129	4.4%
Wayne	2,164	2,320	2,401	2,372	2,517	2,621	104	4.1%
Weber	3,028	3,128	3,203	3,266	3,358	3,479	121	3.6%

Source: Utah Department of Workforce Services, Workforce Research & Analysis, *Annual Report of Labor Market Information, 2018*



**TABLE 23. FIRST QUARTER ESTABLISHMENTS  
IN UTAH, BY COUNTY, 2013-2018**

County	2013	2014	2015	2016	2017	2018	% Yearover Change 2017-2018	
							Number	Percent
<b>State Total</b>	<b>84,915</b>	<b>87,549</b>	<b>90,442</b>	<b>93,168</b>	<b>95,647</b>	<b>99,869</b>	<b>4,222</b>	<b>4.4%</b>
Beaver	215	215	212	218	221	222	1	0.5%
Box Elder	1,206	1,197	1,214	1,257	1,292	1,353	61	4.7%
Cache	3,165	3,225	3,321	3,410	3,515	3,609	94	2.7%
Carbon	661	645	632	638	622	635	13	2.1%
Daggett	54	53	54	54	56	52	-4	-7.1%
Davis	7,298	7,522	7,696	7,906	8,105	8,518	413	5.1%
Duchesne	818	864	872	816	760	776	16	2.1%
Emery	247	248	242	251	240	257	17	7.1%
Garfield	234	238	241	246	249	243	-6	-2.4%
Grand	539	545	550	544	543	571	28	5.2%
Iron	1,359	1,396	1,399	1,451	1,519	1,606	87	5.7%
Juab	276	269	269	269	271	288	17	6.3%
Kane	317	317	312	323	321	328	7	2.2%
Millard	353	350	354	356	364	372	8	2.2%
Morgan	254	279	288	308	322	351	29	9.0%
Piute	48	46	47	46	50	48	-2	-4.0%
Rich	116	121	120	121	129	133	4	3.1%
Salt Lake	37,698	38,996	40,547	41,875	42,719	44,376	1,657	3.9%
San Juan	332	342	345	337	328	347	19	5.8%
Sanpete	560	544	562	572	601	630	29	4.8%
Sevier	628	641	655	655	650	699	49	7.5%
Summit	2,368	2,465	2,549	2,630	2,709	2,826	117	4.3%
Tooele	997	1,022	1,035	1,062	1,070	1,138	68	6.4%
Uintah	1,287	1,303	1,316	1,260	1,195	1,226	31	2.6%
Utah	12,940	13,366	13,969	14,530	15,262	16,153	891	5.8%
Wasatch	854	891	932	968	1,048	1,124	76	7.3%
Washington	4,525	4,783	4,988	5,183	5,497	5,776	279	5.1%
Wayne	124	125	126	123	130	136	6	4.6%
Weber	5,439	5,541	5,592	5,756	5,859	6,076	217	3.7%

Source: Utah Department of Workforce Services, Workforce Research & Analysis, *Annual Report of Labor Market Information, 2018*

**TABLE 24. NONAGRICULTURAL EMPLOYMENT IN UTAH BY COMMUNITY  
2008-2018, SALT LAKE COUNTY**

	2008	2009	2010	2011	2012	2013	2014	2015	2016	2017	2018
<b>SALT LAKE COUNTY 1/</b>	<b>602,927</b>	<b>573,449</b>	<b>571,511</b>	<b>583,002</b>	<b>603,930</b>	<b>624,316</b>	<b>639,453</b>	<b>661,285</b>	<b>684,282</b>	<b>700,397</b>	<b>717,860</b>
Bluffdale	3,020	2,382	2,346	2,607	2,947	3,085	3,204	3,321	3,425	3,688	4,742
Canyon Rim 3/	1,753	1,801	1,985	1,792	1,275	74	71	N/A	N/A	N/A	N/A
Cottonwood Heights	6,319	6,051	6,220	6,539	13,012	18,943	19,093	19,948	21,238	22,760	22,322
Cottonwood West	8,279	7,575	7,090	7,147	5,338	255	232	224	240	187	186
Draper	22,338	21,437	20,813	23,082	24,430	25,602	28,276	31,339	33,410	35,001	38,394
East Millcreek 3/	4,840	4,154	3,927	3,983	3,009	129	100	N/A	N/A	N/A	N/A
Granite	189	156	136	125	140	225	262	260	3,243	200	163
Herriman	1,412	1,276	1,287	1,627	1,948	2,114	2,493	2,864	2,864	3,720	4,593
Holladay	3,856	3,583	3,466	3,601	5,448	8,189	8,430	10,012	10,708	9,404	9,502
Kearns	3,987	3,650	3,638	3,543	3,469	3,322	3,433	3,490	3,490	3,621	3,742
Little Cottonwood Creek Valley 3/	1,377	1,340	1,295	1,281	1,038	450	167	N/A	N/A	N/A	N/A
Magna	6,498	5,647	5,228	5,152	3,215	3,021	3,543	3,720	3,685	3,256	3,258
Midvale	13,017	12,329	12,543	13,485	14,036	14,558	15,287	14,763	15,729	16,747	1,492
Millcreek	20,591	19,578	19,701	19,806	22,393	27,799	27,349	27,698	29,250	29,065	2,610
Mt Olympus 3/	1,108	1,057	1,054	1,046	764	N/A	N/A	N/A	N/A	N/A	N/A
Murray	44,224	42,599	42,313	40,435	41,637	44,793	47,525	47,632	46,755	47,061	47,878
Oquirrh 3/	214	191	202	201	140	23	21	N/A	N/A	N/A	N/A
Riverton	7,015	6,843	7,146	8,141	8,689	9,035	9,394	9,936	10,419	10,647	10,865
Salt Lake City 2/	245,649	234,499	235,404	239,967	242,389	245,103	239,627	246,935	262,867	247,527	282,436
Sandy	42,178	40,415	39,953	40,560	41,746	43,410	46,824	48,776	49,835	50,174	51,313
South Jordan	15,295	15,515	15,875	17,291	19,390	22,012	23,408	25,072	27,563	29,171	30,396
South Salt Lake	37,018	33,879	32,960	32,939	35,208	35,148	46,207	47,680	40,957	34,970	35,823
Taylorsville	17,118	16,698	16,653	17,093	18,073	20,816	18,968	18,701	18,599	19,427	19,780
West Jordan	28,907	26,237	25,818	26,984	28,764	30,585	30,735	31,049	32,770	34,266	35,597
West Valley	66,541	64,386	64,331	64,439	65,227	65,370	64,557	67,539	69,420	70,599	70,557
White City	183	171	126	137	205	252	249	328	353	327	323

1/ Due to disclosure issues, cities will not add up to county total.

2/ Salt Lake City includes Downtown, East Side, Avenues, University, East Bench, Sugar House, South State and various other areas, and therefore, will not add to County total.

3/ Data no longer available due to change in geographical collection of data

Source: Utah Department of Workforce Services, Workforce Research & Analysis, *Annual Report of Labor Market Information, 2018*

**TABLE 24. NONAGRICULTURAL EMPLOYMENT IN UTAH BY COMMUNITY  
2008-2018, DAVIS COUNTY**

	2008	2009	2010	2011	2012	2013	2014	2015	2016	2017	2018
<b>DAVIS COUNTY 1/</b>	<b>103,355</b>	<b>99,912</b>	<b>100,374</b>	<b>105,136</b>	<b>108,006</b>	<b>110,750</b>	<b>114,352</b>	<b>118,688</b>	<b>121,314</b>	<b>126,379</b>	<b>130,272</b>
North Davis	63,965	62,487	63,156	66,182	62,647	63,529	65,305	67,791	68,496	71,102	70,580
Clearfield	27,281	26,950	27,788	28,766	18,528	18,655	18,576	18,886	18,783	19,070	19,112
Clinton	2,031	2,188	2,300	2,389	2,703	2,786	2,824	2,961	3,031	3,238	3,000
Fruit Heights	294	259	232	299	422	418	403	399	358	464	517
Kaysville	6,500	6,225	6,216	6,614	9,098	9,019	9,103	9,540	10,021	10,494	10,632
Layton	22,846	21,998	21,858	23,008	25,366	26,038	27,506	28,719	28,601	30,101	29,376
So Weber	530	458	421	415	540	528	532	531	572	545	565
Sunset	1,016	1,054	1,027	994	1,375	1,348	1,311	1,323	1,415	1,452	1,318
Syracuse	3,039	2,973	2,924	3,243	3,909	3,954	4,198	4,505	4,637	4,657	4,640
West Point	428	382	390	454	706	783	852	927	1,078	1,081	1,420
South Davis	39,394	37,435	37,242	38,964	45,349	47,222	49,015	50,874	52,814	55,274	59,460
Bountiful	11,793	11,045	10,781	10,838	12,978	14,230	14,480	14,237	14,057	14,418	13,814
Centerville	5,501	5,289	5,288	5,284	5,826	6,096	6,214	6,500	6,492	6,887	6,593
Farmington	5,921	5,972	6,157	6,892	9,585	9,392	10,225	10,414	11,521	14,387	15,225
North Salt Lake	10,047	9,064	9,042	9,796	10,920	11,837	12,154	13,458	14,265	16,094	15,973
West Bountiful	2,551	2,721	2,793	2,755	2,473	2,083	2,058	2,114	1,986	2,190	2,197
Woods Cross	3,581	3,344	3,181	3,399	3,567	3,584	3,884	4,151	4,493	1,298	5,658

1/ Due to disclosure issues, cities will not add up to county total.

Source: Utah Department of Workforce Services, Workforce Research & Analysis, *Annual Report of Labor Market Information, 2018*

**TABLE 24. NONAGRICULTURAL EMPLOYMENT IN UTAH BY COMMUNITY  
2008-2018, UTAH COUNTY**

	2008	2009	2010	2011	2012	2013	2014	2015	2016	2017	2018
<b>UTAH COUNTY 1/</b>	<b>184,849</b>	<b>175,387</b>	<b>174,642</b>	<b>181,044</b>	<b>190,110</b>	<b>200,152</b>	<b>208,837</b>	<b>222,235</b>	<b>234,422</b>	<b>245,852</b>	<b>258,689</b>
Alpine	1,583	1,288	1,203	1,264	1,413	1,567	1,623	1,723	1,771	2,245	2,803
American Fork	15,040	15,157	14,822	15,724	16,547	17,749	19,791	20,407	21,602	1,223	22,933
Cedar Hills	642	751	696	713	755	762	812	1,581	1,751	959	1,044
Eagle Mountain	726	850	853	925	1,025	1,398	1,733	1,848	1,804	2,067	2,322
Elk Ridge & Woodland Hills	473	288	239	268	339	319	341	391	370	465	528
Genola	128	104	115	130	153	214	193	167	192	212	280
Highland	2,055	2,056	2,238	2,404	2,759	2,887	2,662	2,873	2,987	2,918	2,848
Lehi	12,284	12,005	12,210	13,247	15,206	17,201	19,628	24,908	27,715	31,702	35,514
Lindon	9,054	8,255	7,946	8,183	8,001	8,874	9,266	10,668	10,924	11,285	12,432
Mapleton	1,216	1,074	1,112	1,210	1,318	1,325	1,416	1,572	1,815	1,968	2,094
Orem	45,893	42,903	43,205	46,161	47,128	48,688	48,234	48,234	50,191	51,244	53,493
Payson	5,120	5,162	5,364	5,390	5,553	5,848	6,360	6,308	6,623	6,768	7,177
Pleasant Grove	6,895	6,099	5,710	5,939	6,052	6,821	7,307	9,121	9,743	10,611	12,253
Provo	58,673	55,663	56,065	56,462	58,486	60,072	61,606	62,689	65,656	67,653	68,018
Salem	1,313	1,334	1,268	1,250	1,429	1,470	1,473	1,761	1,793	1,873	2,039
Santaquin	742	724	692	729	777	835	944	1,077	1,079	1,170	1,159
Saratoga Springs	884	850	919	932	1,630	2,117	2,417	2,733	3,528	3,930	4,328
Spanish Fork	10,596	9,967	9,523	9,642	10,676	10,853	11,598	12,492	12,956	13,481	14,317
Springville	11,529	10,858	10,464	10,470	10,863	11,152	11,433	11,685	11,921	12,391	13,107

1/ Due to disclosure issues, cities will not add up to county total.

Source: Utah Department of Workforce Services, Workforce Research & Analysis, *Annual Report of Labor Market Information, 2018*

**TABLE 24. NONAGRICULTURAL EMPLOYMENT IN UTAH BY COMMUNITY  
2008-2018, WEBER COUNTY**

	2008	2009	2010	2011	2012	2013	2014	2015	2016	2017	2018
<b>WEBER COUNTY 1/</b>	<b>95,940</b>	<b>91,003</b>	<b>89,682</b>	<b>90,116</b>	<b>91,873</b>	<b>94,659</b>	<b>94,659</b>	<b>100,696</b>	<b>103,890</b>	<b>105,694</b>	<b>108,152</b>
Farr West	2,700	2,797	2,933	3,094	3,067	2,793	2,798	3,003	3,175	3,408	3,510
Harrisville	976	879	855	822	1,038	1,182	1,215	1,371	1,771	1,684	1,799
Hooper	650	662	641	550	530	544	633	667	702	683	781
Huntsville	536	507	543	507	201	197	146	153	152	128	126
Marriott-Slaterville	825	844	843	963	1,004	1,029	1,207	1,456	1,586	1,893	2,249
North Ogden	2,512	2,203	2,181	2,104	2,091	2,067	2,040	2,201	2,478	2,536	2,880
Ogden	59,791	56,769	56,369	56,342	56,650	58,608	59,901	61,734	62,946	62,668	63,071
Plain City	440	370	362	354	440	524	573	629	653	727	833
Pleasant View	1,250	1,242	1,262	1,322	1,627	1,803	1,863	1,951	2,082	2,207	2,330
Riverdale	6,496	6,283	6,053	6,075	6,176	6,267	6,267	6,676	7,391	7,698	8,120
Roy	6,549	5,887	5,454	5,630	5,652	5,979	6,007	6,313	6,249	7,096	7,097
South Ogden	5,918	5,897	5,608	5,688	6,164	6,463	6,633	6,905	6,885	6,996	7,210
Uintah	173	122	114	127	201	252	277	289	299	316	316
Washington Terrace	3,745	3,721	3,716	3,633	3,474	3,340	3,506	3,506	3,613	3,660	3,696
West Haven	3,208	2,820	2,746	2,905	3,556	3,610	3,740	3,840	3,906	3,997	4,134

1/ Due to disclosure issues, cities will not add up to county total.

Source: Utah Department of Workforce Services, Workforce Research & Analysis, *Annual Report of Labor Market Information, 2018*

**TABLE 24. NONAGRICULTURAL EMPLOYMENT IN UTAH BY COMMUNITY  
2008-2018, CACHE COUNTY**

	2008	2009	2010	2011	2012	2013	2014	2015	2016	2017	2018
<b>CACHE COUNTY 1/</b>	<b>50,710</b>	<b>49,032</b>	<b>49,667</b>	<b>50,359</b>	<b>51,173</b>	<b>52,056</b>	<b>53,788</b>	<b>55,399</b>	<b>56,659</b>	<b>58,212</b>	<b>59,623</b>
Hyde Park	1,023	996	1,023	976	1,146	1,224	1,358	1,417	1,538	1,571	1,441
Hyrum & Paradise	3,071	3,024	2,962	3,072	3,421	3,518	3,611	3,570	3,628	3,896	3,393
Lewiston & Cove 2/	886	872	825	794	961	974	990	988	958	1,014	839
Logan	38,030	36,619	36,810	38,133	36,601	37,121	38,138	38,843	39,336	39,625	36,963
Millville & Nibley	1,020	858	850	891	1,142	1,433	1,609	1,828	1,760	2,114	7,931
Providence & River Hgt	1,954	2,185	2,244	2,187	2,581	2,309	2,270	2,348	2,700	3,045	2,978
Richmond	1,288	1,269	1,270	1,262	1,625	1,678	1,742	1,794	1,935	2,056	1,763
Smithfield & Amalga	2,555	2,411	2,913	2,263	2,701	2,792	3,035	3,595	3,821	3,908	3,536
Wellsville	883	798	773	779	996	1,008	1,035	1,015	982	983	779

1/ Due to disclosure issues, cities will not add up to county total.

2/ The city of Cove was added in 2008

Source: Utah Department of Workforce Services, Workforce Research & Analysis, *Annual Report of Labor Market Information, 2018*

**TABLE 24. NONAGRICULTURAL EMPLOYMENT IN UTAH BY COMMUNITY  
2008-2018, WASHINGTON COUNTY**

	2008	2009	2010	2011	2012	2013	2014	2015	2016	2017	2018
<b>WASHINGTON COUNTY 1/</b>	<b>51,485</b>	<b>46,995</b>	<b>45,775</b>	<b>46,519</b>	<b>48,916</b>	<b>51,446</b>	<b>54,388</b>	<b>57,051</b>	<b>60,935</b>	<b>63,674</b>	<b>68,299</b>
Hildale	522	419	457	432	451	258	436	520	622	645	644
Hurricane	4,366	4,204	4,032	4,077	4,544	4,776	4,737	4,939	5,496	6,136	6,907
Ivins	1,150	1,110	1,004	1,194	1,250	1,287	1,426	1,525	1,583	1,656	1,779
LaVerkin & Toquerville	892	684	628	623	601	622	574	662	736	870	846
Leeds	209	147	131	139	111	79	75	107	122	143	158
Santa Clara	2,296	2,148	2,262	1,810	677	643	745	692	756	696	1,049
Springdale	1,002	1,179	1,116	1,159	1,181	1,291	1,329	1,432	1,554	1,579	1,516
St George	36,208	33,337	33,134	33,939	36,772	38,453	40,084	42,547	45,216	46,537	49,447
Washington	4,827	3,766	3,011	3,146	3,330	4,036	4,983	4,627	4,852	5,414	5,952

1/ Due to disclosure issues, cities will not add up to county total.

Source: Utah Department of Workforce Services, Workforce Research & Analysis, *Annual Report of Labor Market Information, 2018*

**TABLE 25. NONAGRICULTURAL EMPLOYMENT IN SELECTED  
RURAL CITIES IN UTAH, 2013-2018**

Cities	2013	2014	2015	2016	2017	2018	Cities	2013	2014	2015	2016	2017	2018
Beaver	1,444	1,405	1,437	1,461	1,481	1,524	Moab	3,923	4,022	4,161	4,224	4,471	4,498
Blanding	1,610	1,458	1,424	1,426	1,478	1,522	Monticello	1,285	1,310	1,233	1,020	845	834
Brigham City	7,904	8,135	8,740	9,244	9,479	9,693	Morgan	1,106	1,017	1,071	1,119	1,223	1,309
Cedar City	11,862	12,372	12,630	12,862	13,832	14,611	Mt. Pleasant	1,079	1,108	1,199	1,259	1,352	1,439
Coalville	506	535	548	537	545	595	Nephi	2,105	2,243	2,258	2,304	2,408	2,513
Delta	1,901	1,869	2,008	2,013	2,104	2,114	Panguitch	713	673	624	564	593	542
Duchesne	1,017	1,034	938	852	1,001	998	Park City	11,328	11,657	11,833	12,467	12,560	11,097
Ephraim	1,836	1,983	1,889	1,902	1,919	1,932	Price	5,852	5,500	5,806	5,679	5,547	5,619
Fillmore	1,136	1,107	1,133	1,185	1,216	1,297	Richfield	3,502	4,053	4,241	4,313	4,526	4,925
Grantsville	978	1,051	998	1,280	1,285	1,231	Roosevelt	3,845	4,092	3,774	3,281	3,724	3,744
Gunnison	1,260	1,243	1,183	1,321	1,335	1,693	Salina	1,609	1,742	1,806	1,381	1,976	1,883
Heber City	4,348	4,742	3,713	5,259	5,586	6,080	Summit Park	1,480	1,698	1,737	1,831	1,864	1,929
Helper	257	240	330	220	301	334	Tooele	7,782	7,634	7,701	8,066	8,260	8,409
Kamas	858	869	913	788	1,067	1,167	Tremonton	3,506	3,622	3,687	3,737	3,993	4,126
Kanab	1,652	1,588	1,646	1,632	1,801	1,900	Vernal	8,276	8,649	8,177	7,508	7,112	7,285
Manti	635	679	702	683	720	752	Wendover	359	371	373	357	369	306

Source: Utah Department of Workforce Services, Workforce Research & Analysis, *Annual Report of Labor Market Information, 2018*



# Utah

Nonagricultural Employment for Selected  
Non-Wasatch Front Counties in Utah, 2018

◆ City

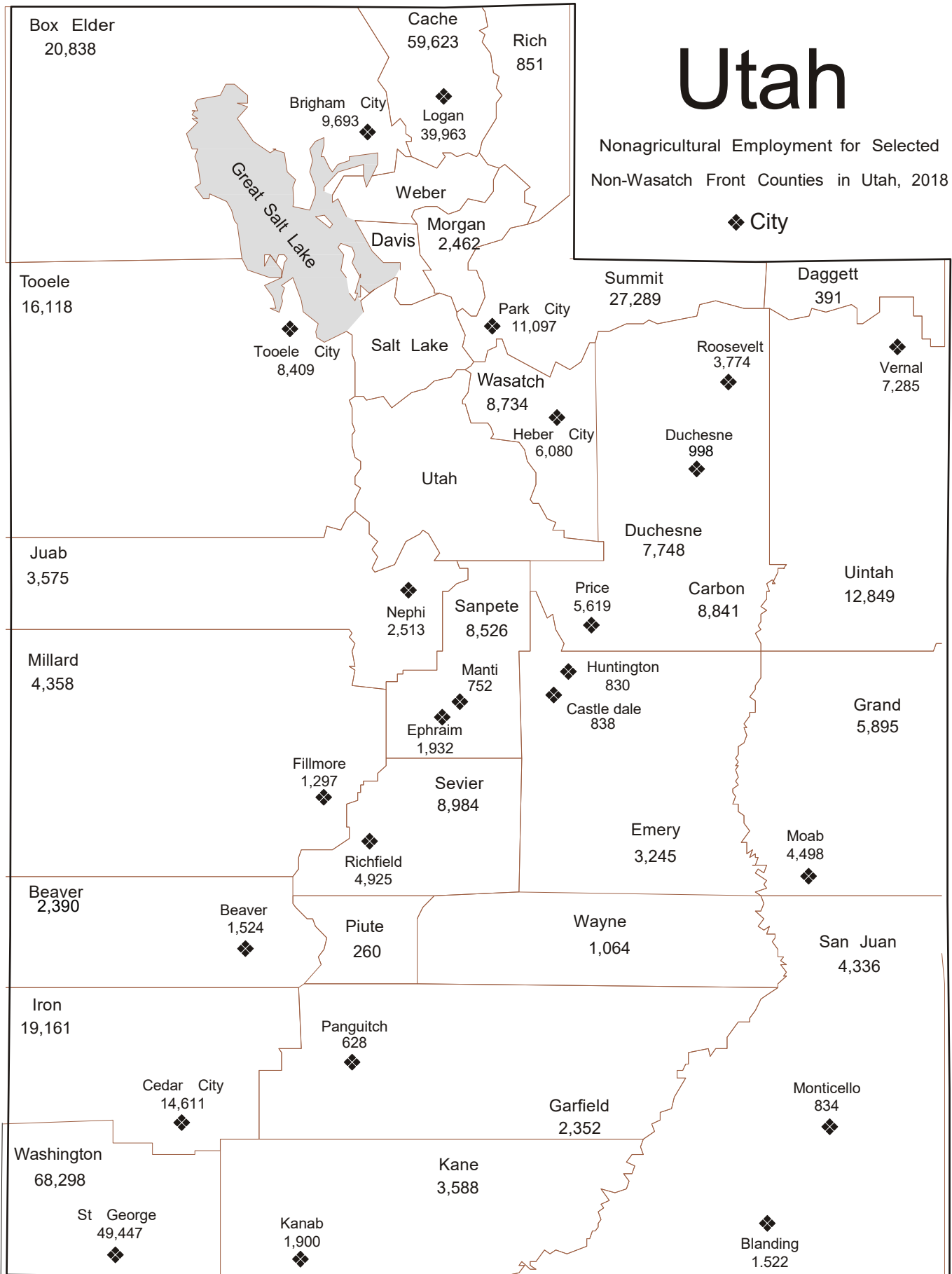

**TABLE 26. UTAH CIVILIAN LABOR FORCE AND COMPONENTS  
1960 TO 2018**

Year	Labor Force	Total Employed	Unemployment Number	Rate	U.S. Rate	Year	Labor Force	Total Employed	Unemployment Number	Rate	U.S. Rate
1960	324,300	308,800	15,500	4.8	5.5	1990	820,436	784,050	36,386	4.4	5.6
1961	335,400	317,500	17,900	5.3	6.7	1991	851,100	810,806	40,294	4.7	6.8
1962	348,100	331,200	16,900	4.9	5.5	1992	889,272	845,398	43,874	4.9	7.5
1963	355,600	336,500	19,100	5.4	5.7	1993	931,787	892,956	38,831	4.2	6.9
1964	358,400	339,400	21,600	6.0	5.2	1994	983,265	945,389	37,876	3.9	6.1
1965	361,400	339,400	22,000	6.1	4.5	1995	1,014,959	979,367	35,592	3.5	5.6
1966	372,700	354,600	18,100	4.9	3.8	1996	1,040,493	1,004,347	36,146	3.5	5.4
1967	385,300	365,400	19,900	5.2	3.8	1997	1,068,279	1,034,429	33,850	3.2	4.9
1968	393,100	371,800	21,300	5.4	3.6	1998	1,101,973	1,061,282	40,691	3.7	4.5
1969	403,300	382,400	20,900	5.2	3.5	1999	1,120,591	1,080,441	40,150	3.6	4.2
1970	414,200	389,000	25,200	6.1	4.9	2000	1,136,036	1,097,915	38,121	3.4	4.0
1971	431,000	402,500	28,500	6.6	5.9	2001	1,159,433	1,108,547	50,886	4.4	4.7
1972	453,700	425,300	28,400	6.3	5.6	2002	1,181,691	1,113,645	68,046	5.8	5.8
1973	477,100	449,500	27,600	5.8	4.9	2003	1,207,436	1,139,129	68,307	5.7	6.0
1974	499,100	468,600	30,500	6.1	5.6	2004	1,242,004	1,179,142	62,862	5.1	5.5
1975	497,800	465,500	32,300	6.5	8.5	2005	1,283,626	1,230,451	53,175	4.1	5.1
1976	528,000	498,000	30,000	5.7	7.7	2006	1,318,450	1,279,328	39,122	3.0	4.6
1977	548,000	519,000	29,000	5.3	7.1	2007	1,359,129	1,324,060	35,069	2.6	4.6
1978	562,000	540,000	22,000	3.8	6.1	2008	1,371,201	1,322,089	49,112	3.6	5.8
1979	605,000	579,000	26,000	4.3	5.8	2009	1,365,850	1,266,009	99,841	7.3	9.3
1980	634,000	594,000	40,000	6.3	7.1	2010	1,356,097	1,249,814	106,283	7.8	9.6
1981	647,000	604,000	43,000	6.7	7.6	2011	1,350,444	1,259,337	91,107	6.7	8.9
1982	675,000	622,000	53,000	7.8	9.7	2012	1,372,971	1,298,807	74,164	5.4	8.1
1983	692,000	628,000	64,000	9.2	9.6	2013	1,408,449	1,343,805	64,644	4.6	7.4
1984	704,000	658,000	46,000	6.5	7.5	2014	1,430,503	1,375,910	54,593	3.8	6.2
1985	730,000	687,000	43,000	5.9	7.2	2015	1,465,770	1,412,521	53,249	3.6	5.3
1986	754,000	709,000	45,000	6.0	7.0	2016r	1,506,239	1,454,399	51,840	3.4	4.9
1987	757,000	709,000	48,000	6.4	6.2	2017r	1,548,262	1,497,812	50,450	3.3	4.4
1988	759,000	722,000	37,000	4.9	5.5	2018p	1,572,136	1,523,158	48,978	3.1	3.9
1989	789,000	752,000	37,000	4.6	5.3						

p = preliminary r = revised

Sources: Utah data: 1960-1977--Utah Department of Workforce Services, Annual Report, Vol. III, selected years.

U.S.Department of Labor, Bureau of Labor Statistics, online data at:<http://stats.bls.gov/data/home.htm>

**TABLE 27. UTAH NONAGRICULTURAL PAYROLL EMPLOYMENT  
BY NAICS SECTOR 1999 - 2018 ANNUAL AVERAGES**

<b>Year</b>	<b>Total</b>	<b>% Chg.</b>	<b>Mining</b>	<b>Construction</b>	<b>Manufacturing</b>	<b>Trade Transp. &amp; Utilities</b>	<b>Information</b>	<b>Financial Activities</b>	<b>Profess. &amp; Business Services</b>	<b>Education &amp; Health Svcs</b>	<b>Leisure &amp; Hospitality</b>	<b>Other Services</b>	<b>Total Government</b>
1999	1,048,498	2.4	7,260	73,364	127,707	215,441	32,861	58,397	134,112	93,868	93,082	26,071	186,330
2000	1,074,879	2.5	7,415	72,875	126,782	219,964	35,258	59,302	140,526	97,663	96,215	27,085	191,794
2001	1,081,685	0.6	7,209	71,620	122,092	219,954	33,514	62,214	136,646	109,520	98,328	30,471	190,117
2002	1,073,746	-0.7	6,880	67,838	113,873	216,032	31,004	63,352	131,912	113,696	100,943	32,970	195,246
2003	1,074,131	0.0	6,670	67,599	112,291	213,970	30,016	64,674	131,910	118,379	99,634	32,451	196,537
2004	1,104,328	2.8	7,083	72,631	114,765	219,212	30,272	65,040	138,220	123,282	102,031	32,915	198,877
2005	1,148,320	4.0	8,473	81,685	117,246	225,938	32,105	67,583	146,704	128,605	104,223	33,451	202,307
2006	1,203,914	4.8	10,024	95,164	123,064	234,797	32,541	71,469	154,834	134,410	108,477	34,651	204,483
2007	1,251,421	3.9	11,035	103,449	127,693	245,669	32,448	74,743	161,026	139,994	112,825	35,670	206,869
2008	1,252,575	0.1	12,507	90,469	125,852	247,983	30,747	74,053	162,190	146,619	114,817	35,629	211,709
2009	1,188,816	-5.1	10,695	70,493	112,879	234,102	29,561	71,078	149,519	150,878	110,853	34,073	214,685
2010	1,181,855	-0.6	10,442	65,223	111,072	229,131	29,274	67,977	152,337	155,004	110,619	33,699	217,078
2011	1,208,649	2.3	11,659	65,166	113,684	233,251	29,495	68,391	159,420	159,210	113,512	34,090	220,772
2012	1,248,948	3.3	12,553	69,231	116,667	241,815	31,295	69,537	167,268	163,590	118,640	35,054	223,298
2013	1,290,378	3.3	12,108	73,463	118,747	246,900	32,427	72,870	177,462	170,541	123,521	36,425	225,917
2014	1,328,140	2.9	12,160	78,676	120,706	252,574	33,320	74,965	185,121	174,309	128,086	37,604	230,619
2015	1,377,851	3.7	10,372	84,689	123,703	263,109	34,403	79,021	194,136	182,283	133,670	38,812	233,653
2016	1,426,551	3.5	8,494	91,537	125,926	271,432	36,860	81,710	202,175	190,935	138,591	39,472	239,416
2017	1,469,128	3.0	8,618	97,495	129,198	278,526	38,429	84,072	206,987	198,251	143,029	40,218	244,306
2018	1,517,423	3.3	9,470	104,339	132,978	286,342	38,052	87,540	217,555	203,495	148,503	41,253	247,895

Note: Totals may not add due to rounding.

Source: Utah Department of Workforce Services, Workforce Research & Analysis, *Annual Report of Labor Market Information, 2018*

**TABLE 28. CIVILIAN LABOR FORCE IN UTAH, BY COUNTY 2013 - 2017 ANNUAL AVERAGES**

	2014r	2015r	2016r	2017r	2018p
<b>State Total</b>	<b>1,427,065</b>	<b>1,460,656</b>	<b>1,506,239</b>	<b>1,548,292</b>	<b>1,572,136</b>
Beaver	2,965	3,116	3,078	3,043	3,014
Box Elder	23,416	23,973	24,696	25,337	25,435
Cache	58,854	60,031	61,265	62,647	63,262
Carbon	8,694	8,709	8,338	8,285	8,477
Daggett	430	467	464	429	410
Davis	155,775	159,937	164,429	168,686	170,592
Duchesne	9,574	8,807	8,116	7,982	7,724
Emery	4,613	4,402	4,266	4,192	4,342
Garfield	2,716	2,755	2,796	2,902	2,789
Grand	5,521	5,609	5,729	5,936	6,084
Iron	19,911	20,328	21,478	22,258	22,815
Juab	4,795	4,937	5,221	5,424	5,574
Kane	3,562	3,624	3,695	3,746	3,798
Millard	5,961	6,124	6,215	6,435	6,238
Morgan	4,687	4,927	5,145	5,391	5,446
Piute	459	465	458	484	482
Rich	1,005	1,045	1,096	1,141	1,176
Salt Lake	575,348	585,345	601,889	615,007	620,909
San Juan	5,605	5,716	5,745	5,700	5,755
Sanpete	11,061	11,416	11,804	12,021	12,476
Sevier	9,263	9,509	9,593	9,794	9,879
Summit	22,524	23,065	23,885	24,345	24,320
Tooele	28,889	29,529	30,841	32,333	32,612
Uintah	15,986	15,303	14,138	13,690	13,595
Utah	255,066	266,005	279,061	290,882	299,868
Wasatch	12,710	13,256	13,909	14,615	15,108
Washington	61,472	63,647	67,287	70,772	73,929
Wayne	1,384	1,413	1,428	1,462	1,435
Weber	114,819	117,200	120,177	123,324	124,592

p = preliminary    r = revised

Prepared in conjunction with the U.S. Department of Labor, Bureau of Labor Statistics.

Source: Utah Department of Workforce Services, Workforce Research and Analysis , *Annual Report of Labor Market Information* , 2018

**TABLE 29. TOTAL EMPLOYMENT IN UTAH, BY COUNTY 2014 - 2018 ANNUAL AVERAGES**

	2014r	2015r	2016r	2017r	2018p
<b>State Total</b>	<b>1,372,636</b>	<b>1,407,815</b>	<b>1,454,399</b>	<b>1,497,812</b>	<b>1,523,158</b>
Beaver	2,845	2,998	2,926	2,919	2,908
Box Elder	22,508	23,087	23,835	24,508	24,662
Cache	56,967	58,190	59,396	60,909	61,563
Carbon	8,248	8,213	7,843	7,865	8,092
Daggett	412	445	440	408	392
Davis	150,192	154,526	159,244	163,495	165,587
Duchesne	9,225	8,143	7,396	7,525	7,369
Emery	4,366	4,135	4,000	3,977	4,134
Garfield	2,478	2,509	2,562	2,683	2,572
Grand	5,169	5,269	5,393	5,621	5,795
Iron	19,007	19,424	20,543	21,328	22,001
Juab	4,599	4,741	5,031	5,241	5,408
Kane	3,392	3,464	3,554	3,617	3,676
Millard	5,753	5,909	6,008	6,225	6,035
Morgan	4,527	4,773	4,992	5,238	5,294
Piute	426	435	431	460	456
Rich	966	1,007	1,061	1,104	1,137
Salt Lake	554,142	565,532	582,791	595,884	602,123
San Juan	5,171	5,265	5,281	5,300	5,396
Sanpete	10,557	10,944	11,335	11,547	12,011
Sevier	8,845	9,085	9,173	9,415	9,525
Summit	21,751	22,302	23,134	23,588	23,581
Tooele	27,501	28,306	29,672	31,167	31,486
Uintah	15,414	14,261	12,821	12,862	12,954
Utah	246,156	257,332	270,441	282,347	291,391
Wasatch	12,229	12,790	13,439	14,129	14,633
Washington	58,769	61,050	54,776	68,299	71,412
Wayne	1,253	1,285	1,316	1,354	1,349
Weber	109,768	112,397	115,566	118,797	120,217

p = preliminary r = revised

Prepared in conjunction with the U.S. Department of Labor, Bureau of Labor Statistics.

Source: Utah Department of Workforce Services, Workforce Research and Analysis , *Annual Report of Labor Market Information* , 2018

**TABLE 30. TOTAL UNEMPLOYMENT IN UTAH, BY COUNTY 2014 TO 2018 ANNUAL AVERAGES**

	2014r	2015r	2016r	2017r	2018p
<b>State Total</b>	<b>54,429</b>	<b>52,841</b>	<b>51,840</b>	<b>50,450</b>	<b>48,978</b>
Beaver	120	118	152	124	106
Box Elder	908	886	861	829	773
Cache	1,887	1,841	1,869	1,738	1,699
Carbon	44,618	496	495	420	385
Daggett	18	22	24	21	18
Davis	5,583	5,411	5,185	5,191	5,005
Duchesne	349	664	720	457	355
Emery	247	267	266	215	208
Garfield	238	246	234	219	217
Grand	352	340	336	315	289
Iron	904	904	935	930	814
Juab	196	196	190	183	166
Kane	170	160	141	129	122
Millard	208	215	207	210	204
Morgan	160	154	153	153	152
Piute	33	30	27	24	26
Rich	39	38	35	37	39
Salt Lake	21,206	19,813	19,098	19,123	18,786
San Juan	434	451	464	400	359
Sanpete	504	472	469	474	465
Sevier	418	424	420	379	354
Summit	773	763	751	757	739
Tooele	1,388	1,223	1,169	1,166	1,126
Uintah	572	1,042	1,317	828	641
Utah	8,910	8,673	8,620	8,535	8,477
Wasatch	481	12,790	470	486	475
Washington	2,703	61,050	2,511	2,473	2,517
Wayne	131	1,285	112	108	86
Weber	5,051	112,387	4,611	4,527	4,375

p = preliminary r = revised

Prepared in conjunction with the U.S. Department of Labor, Bureau of Labor Statistics.

Source: Utah Department of Workforce Services, Workforce Research and Analysis , *Annual Report of Labor Market Information* , 2018.

**TABLE 31. UNEMPLOYMENT RATE IN UTAH, BY COUNTY 2014-2018 ANNUAL AVERAGES**

	2014r	2015r	2016r	2017r	2018p
<b>State Total</b>	<b>3.8</b>	<b>3.6</b>	<b>3.4</b>	<b>3.3</b>	<b>3.1</b>
Beaver	4.0	3.8	4.9	4.1	3.5
Box Elder	3.9	3.7	3.5	3.3	3.0
Cache	3.2	3.1	3.1	2.8	2.7
Carbon	5.1	5.7	5.9	5.1	4.5
Daggett	4.2	4.7	5.2	4.9	4.4
Davis	3.6	3.4	3.2	3.1	2.9
Duchesne	3.6	7.5	8.9	5.7	4.6
Emery	5.4	6.1	6.2	5.1	4.8
Garfield	8.8	8.9	8.4	7.5	7.8
Grand	6.4	6.1	5.9	5.3	4.8
Iron	4.5	4.4	4.4	4.2	3.6
Juab	4.1	4.0	3.6	3.4	3.0
Kane	4.8	4.4	3.8	3.4	3.2
Millard	3.5	3.5	3.3	3.3	3.3
Morgan	3.4	3.1	3.0	2.8	2.8
Piute	7.2	6.5	5.9	5.0	5.4
Rich	3.9	3.6	3.2	3.2	3.3
Salt Lake	3.7	3.4	3.2	3.1	3.0
San Juan	7.7	7.9	8.1	7.0	6.2
Sanpete	4.6	4.1	4.0	3.9	3.7
Sevier	4.5	4.5	4.4	3.9	3.6
Summit	3.4	3.3	3.1	3.1	3.0
Tooele	4.8	4.1	3.8	3.6	3.5
Uintah	3.6	6.8	9.3	6.0	4.7
Utah	3.5	3.3	3.1	2.9	2.8
Wasatch	3.8	3.5	3.4	3.3	3.1
Washington	4.4	4.1	3.7	3.5	3.4
Wayne	9.5	9.1	7.8	7.4	6.0
Weber	4.4	4.1	3.8	3.7	3.5
United States	6.2	5.3	4.9	4.4	3.9

p = preliminary r = revised

Prepared in conjunction with the U.S. Department of Labor, Bureau of Labor Statistics.

Source: Utah Department of Workforce Services, Workforce Research and Analysis , *Annual Report of Labor Market Information* , 2018

## DEFINITIONS

**NON-AGRICULTURAL EMPLOYMENT:** A three-month average of the number of non-agricultural employees reported to the Utah Department of Workforce Services by employers subject to Utah's unemployment insurance laws, federal agencies in Utah subject to the Unemployment Compensation for Federal Employees (UCFE) program and other Utah nonagricultural employers not subject to unemployment insurance laws.

As a result of multiple job holdings and payroll turnover, some workers are reported by more than one employer. Therefore, the count represents jobs, not persons.

Non-agricultural employment includes most corporation officials, executives, supervisory personnel and clerical workers. It excludes proprietors, self-employed, and unpaid family workers. It also excludes persons who neither worked nor received wages as a result of strikes or work stoppages, temporary layoffs or unpaid sick or vacation leave.

**ESTABLISHMENTS:** Any firm, organization or division for which data is separately reported to the Utah Department of Workforce Services (i.e., individual physical facilities, such as stores, plants, offices and other worksites).

**FIRMS:** Data for multiple-establishment employers are aggregated to a statewide total.

**TOTAL WAGES:** All quarterly remuneration paid to non-agricultural workers, including gross wages, commissions, bonuses, cash value of meals, lodging and other gratuities when furnished as payment for the job. Reimbursement for travel or other business expenditures is not included.

**AVERAGE MONTHLY WAGE:** "Total Wages" divided by the number of employees on non-agricultural payrolls.



# Utah Department of Workforce Services

Workforce Research and Analysis Division

Visit our website at [jobs.utah.gov](https://jobs.utah.gov)

## *Equal Opportunity Employer/Program*

Auxiliary aids and services are available upon request to individuals with disabilities by calling 801-526-9240.

Individuals who are deaf, hard of hearing, or have speech impairments may call Relay Utah by dialing 711.

Spanish Relay Utah: 1-888-346-3162.



**WORKFORCE  
SERVICES**  
RESEARCH & ANALYSIS