

# Utah Annual Report 2017

## Labor Market Information

December 2018



**WORKFORCE  
SERVICES**  
RESEARCH & ANALYSIS

# **ANNUAL REPORT OF LABOR MARKET INFORMATION**

Reference Period: 2017 Calendar Year

Published December 2018

## **UTAH DEPARTMENT OF WORKFORCE SERVICES**

Workforce Research and Analysis Division

140 East 300 South

PO Box 45249

Salt Lake City, Utah 84145-9902

801-526-9469

**[jobs.utah.gov/wi](http://jobs.utah.gov/wi)**

## **ACKNOWLEDGMENTS**

The data contained in the Annual Report of Labor Market Information was prepared by the Workforce Research and Analysis Division of the Utah Department of Workforce Services in connection with its normal operations. Specifically, the labor force, employment and wage data were compiled in fulfilling contracts with the U.S. Bureau of Labor Statistics.

Many individuals within the Workforce Research and Analysis Division contributed to this publication. Special recognition is given to the following:

Dave Fogerty  
Alyssia Minaya  
Mark Knold  
Carrie Mayne  
Cathy Paiz

# PUBLICATION AVAILABILITY

This publication is available in its entirety  
on our website at:

[https://jobs.utah.gov/wi/pubs/em/annual/current  
/index.html](https://jobs.utah.gov/wi/pubs/em/annual/current/index.html)

**Utah Department of Workforce Services  
140 East 300 South  
PO Box 45249  
Salt Lake City, Utah 84145-9902**

To receive a listing of other publications, call:  
**801-526-9785**

## TABLE OF CONTENTS

<u>SECTION</u>	<u>Page</u>
I. UTAH'S ECONOMY 2017 .....	1
UTAH'S LARGEST EMPLOYERS .....	8
II. UTAH CIVILIAN LABOR FORCE AND COMPONENTS EMPLOYEES ON NONAGRICULTURAL PAYROLLS .....	9
<u>Table</u>	
1. Utah Civilian Labor Force and Components, by Month, 2017 .....	8
III. UTAH NONAGRICULTURAL PAYROLL DATA, 2017 .....	11
<u>Table</u>	
2. Employees on Nonagricultural Payrolls in Utah, by NAICS Sector and Month, 2017 .....	12
3. Employment Status of Utah's Civilian Noninstitutional Population by Sex & Age, 2017 .....	13
4. Summary of Utah Nonagricultural Payroll Employment, Wages and Establishments, by NAICS Sector, 2017 .....	14
5. Utah Nonagricultural Payroll Employment, Wages and Establishments, by NAICS Sector, 2017 .....	15
Employees on Nonagricultural Payrolls .....	15
Private Sector .....	15
Mining .....	15
Utilities .....	15
Construction .....	15
Manufacturing .....	15
Trade .....	18
Transportation & Warehousing .....	20
Information .....	21
Finance and Insurance .....	21
Real Estate and Rental and Leasing .....	21
Professional, Scientific, and Technical Services .....	22
Management of Companies and Enterprises .....	22

**TABLE OF CONTENTS (Cont.)**

<u>SECTION</u>	<u>Page</u>
<b>III. UTAH NONAGRICULTURAL PAYROLL DATA, 2017 (Cont.)</b>	
<u>Table</u>	
5. Administrative and Waste Services .....	22
Educational Services .....	22
Health Care and Social Assistance.....	23
Arts, Entertainment and Recreation .....	23
Accommodation and Food Services .....	23
Other Services .....	24
Government.....	24
Federal .....	24
State .....	26
Local .....	27
6. Hours and Earnings of Production or Nonsupervisory Workers in Utah Industries, 2017 .....	30
<b>IV. COUNTY DATA, 2017 .....</b>	<b>33</b>
<u>Table</u>	
7. Utah Civilian Labor Force Employed and Unemployed by County, 2017 .....	34
8. Business Births and Deaths Statewide by NAICS Sector, 2017 .....	35
9. Nonagricultural Payroll Employment in Utah, by County and NAICS Sector, 2017 .....	38
10. Employees on Nonagricultural Payrolls in Utah, by County and Month, 2017.....	39
11. Nonagricultural Payroll Wages in Utah, by County and NAICS Sector, 2017 .....	40
12. Nonagricultural Payroll Wages in Utah, by County and Quarter, 2017.....	41

**TABLE OF CONTENTS (Cont.)**

<u>SECTION</u>	<u>Page</u>
<b>IV. COUNTY DATA (Cont.)</b>	
<u>Table</u>	
13. Average Monthly Nonagricultural Payroll Wage in Utah, by County and NAICS Sector, 2017 .....	42
14. Average Monthly Nonagricultural Payroll Wage in Utah, by County and Quarter, 2017 .....	43
15. First Quarter Establishments in Utah, by County and NAICS Sector, 2017 .....	44
16. Utah Establishments, Employment and Wages, by Firm Size and NAICS Sector, First Quarter 2017 .....	45
17. Utah Establishments and Employment by Average Monthly Wage, First Quarter 2017 .....	53
<b>V. NONAGRICULTURAL EMPLOYMENT AND WAGES IN UTAH BY COMMUNITY, 2017 .....</b>	<b>54</b>
<u>Table</u>	
18. Nonagricultural Employment and Wages in Utah by Community, 2017 .....	55
Cache County.....	55
Cache County Worksite Map.....	57
Davis County.....	58
Davis County Worksite Map .....	60
Salt Lake County.....	61
Salt Lake County Worksite Map.....	64
Utah County .....	65
Utah County Worksite Map.....	68
Washington County .....	69
Washington County Worksite Map .....	71
Weber County .....	72
Weber County Worksite Map.....	74

**TABLE OF CONTENTS (Cont.)**

<u>SECTION</u>	<u>Page</u>
<p>V.    <b>NONAGRICULTURAL EMPLOYMENT AND WAGES IN UTAH BY COMMUNITY, 2017 (Cont.)</b></p> <p>      <u>Table</u></p> <p>      18.   <b>Nonagricultural Employment and Wages in Utah           by Community, 2017 (Cont.)</b></p> <p>          Selected Rural Cities .....</p>	<p>75</p>
<p>VI.   <b>HISTORICAL SERIES .....</b></p> <p>      <u>Table</u></p> <p>      19.   <b>Employment, Wages and Establishments in Utah,           By NAICS Sector, 2002-2017 .....</b></p> <p>          State Total .....</p> <p>          Mining .....</p> <p>          Utilities .....</p> <p>          Construction .....</p> <p>          Manufacturing .....</p> <p>          Trade .....</p> <p>          Transportation &amp; Warehousing.....</p> <p>          Information .....</p> <p>          Finance and Insurance .....</p> <p>          Real Estate and Rental and Leasing.....</p> <p>          Professional, Scientific, and Technical Services .....</p> <p>          Management of Companies and Enterprises .....</p> <p>          Administrative and Support and Waste Management and Remediation Services .....</p> <p>          Educational Services .....</p> <p>          Health Care and Social Assistance.....</p> <p>          Arts, Entertainment, and Recreation .....</p> <p>          Accommodation and Food Services .....</p> <p>          Other Services .....</p> <p>          Government.....</p> <p>              Federal .....</p> <p>              State .....</p> <p>              Local.....</p>	<p>80</p> <p>81</p> <p>81</p> <p>81</p> <p>81</p> <p>82</p> <p>82</p> <p>83</p> <p>83</p> <p>83</p> <p>83</p> <p>83</p> <p>84</p> <p>84</p> <p>84</p> <p>84</p> <p>84</p> <p>85</p> <p>85</p> <p>85</p> <p>85</p> <p>86</p> <p>86</p> <p>86</p> <p>86</p>



**TABLE OF CONTENTS (Cont.)**

<u>SECTION</u>	<u>Page</u>
<p><b>VI. HISTORICAL SERIES (Cont.)</b></p> <p><u>Table</u></p> <p>20. Employees on Nonagricultural Payrolls in Utah, by County 2012-2017 .....</p> <p>21. Nonagricultural Payroll Wages in Utah, by County 2012-2017 .....</p> <p>22. Average Monthly Nonagricultural Payroll Wages in Utah, by County 2012-2017 .....</p> <p>23. First Quarter Establishments in Utah, by County 2012-2017 .....</p> <p>24. Nonagricultural Employment by Community 2007-2017 .....</p> <p style="padding-left: 20px;">Cache County.....</p> <p style="padding-left: 20px;">Davis County.....</p> <p style="padding-left: 20px;">Salt Lake County.....</p> <p style="padding-left: 20px;">Utah County .....</p> <p style="padding-left: 20px;">Washington County.....</p> <p style="padding-left: 20px;">Weber County .....</p> <p>25. Nonagricultural Employment in Selected Rural Cities in Utah, 2012-2017 .....</p> <p style="padding-left: 20px;">Non-Wasatch Front Counties Map.....</p> <p>26. Utah Civilian Labor Force and Components, 1960-2017 .....</p> <p>27. Utah Nonagricultural Payroll Employment by NAICS Sector, 1997-2017 .....</p> <p>28. Utah Civilian Labor Force in Utah, by County, 2012-2017.....</p> <p>29. Total Employment in Utah, by County, 2012-2017 .....</p> <p>30. Unemployment in Utah, by County, 2012-2017 .....</p> <p>31. Unemployment Rate in Utah, by County, 2012-2017.....</p>	<p>87</p> <p>90</p> <p>91</p> <p>93</p> <p>93</p> <p>97</p> <p>94</p> <p>93</p> <p>95</p> <p>98</p> <p>96</p> <p>99</p> <p>100</p> <p>101</p> <p>102</p> <p>103</p> <p>104</p> <p>105</p> <p>106</p>

TABLE OF CONTENTS (Cont.)

	<u>Page</u>
DEFINITIONS .....	107

TABLE OF CHARTS

<u>SECTION</u>	<u>Page</u>
I. UTAH'S ECONOMY 2017 .....	1
Chart 1. Utah Statewide Employment Growth Rates, 1960-2017 .....	2
Chart 2. Utah County Employment Change, 2016-2017 .....	2
Chart 3. Utah Non-farm Employment Change by Sector, 2016-2017.....	3
Chart 4. Utah Recession-Recovery Comparison by Industry, 2017.....	4
Chart 5. Utah Non-farm Employment Distribution, 2017 .....	5
IV. COUNTY DATA, 2017 .....	33
Chart 6. Establishment Births and Deaths by NAICS Sector, 2017 .....	37
Chart 7. Percent of March Employment and Establishments First Quarter 2017 .....	52
VI. HISTORICAL SERIES .....	80
Chart 8. Percent Change in Nonagricultural Employment, Metropolitan Counties, 2016-2017.....	88
Chart 9. Percent Change in Nonagricultural Employment, Selected Nonmetropolitan Counties, 2016-2017.....	89

## Utah's Economy — 2017

Carrie Mayne, Chief Economist

Utah's economy was healthy throughout 2017, although employment growth slowed marginally from the prior year. With a year-ending average growth rate of 3.0 percent, the labor market had slowed to one-tenth below the state's long run growth rate. While still growing at a healthy pace, the softening job growth possibly contributed to the state falling to number two in Forbes' ranking of best states to do business.<sup>1</sup> Utah also fell on CNBC's state rankings for business, moving to number eight after having taken the number one spot in 2016.<sup>2</sup> A likely contributor to the job growth slowdown was the low unemployment rate. This translates to fewer available workers to fill openings at Utah's businesses. The state made headlines in the New York Times as the bellwether for tight labor markets as "...labor shortages [weigh] on overall economic growth, slowing the pace of expansion in northern Utah..."<sup>3</sup> The labor market indicators presented in this publication measure how the businesses and workers in our state are affected by growing labor shortages.

Utah's labor market grew by roughly 42,500 positions in 2017, 6,200 fewer than what was added in 2016 and 7,300 fewer than 2015.

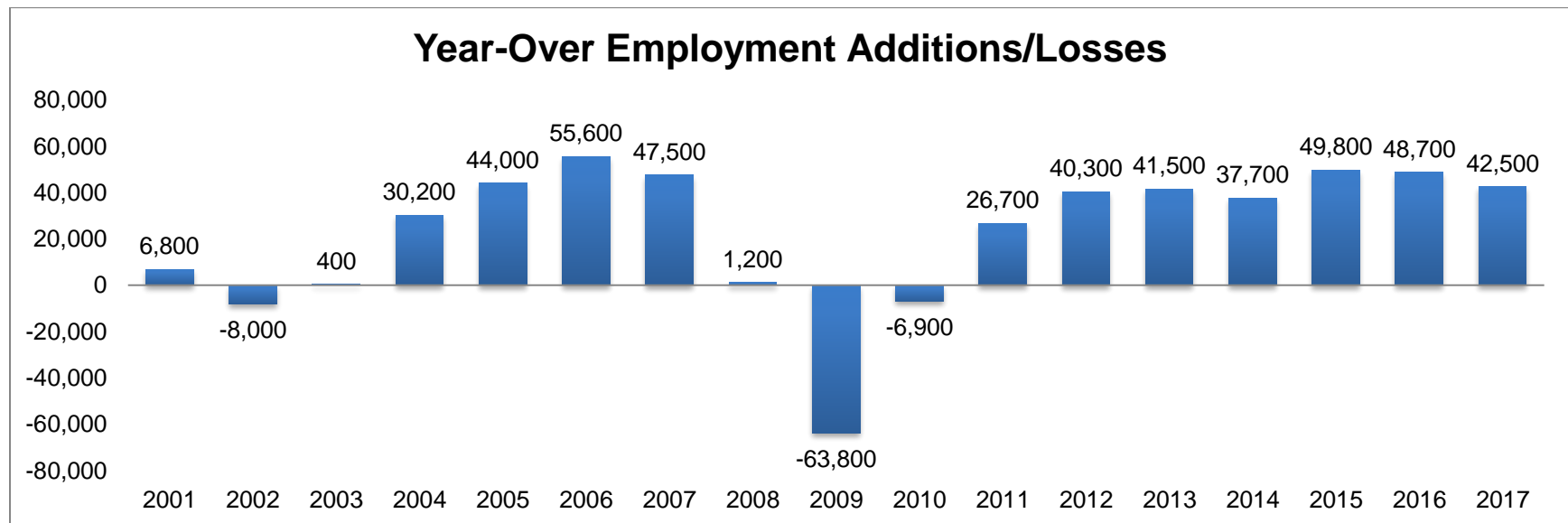

<sup>1</sup> <https://www.forbes.com/best-states-for-business/list/> Accessed on Nov. 30, 2018

<sup>2</sup> <https://www.cnbc.com/2017/07/11/top-states-for-business-8-utah.html> Accessed on Nov. 30, 2018

<sup>3</sup> [https://www.nytimes.com/2017/05/21/us/politics/utah-economy-jobs.html?\\_r=0](https://www.nytimes.com/2017/05/21/us/politics/utah-economy-jobs.html?_r=0) Accessed on Nov. 30, 2018

## Statewide Employment Growth Rates, 1960-2017

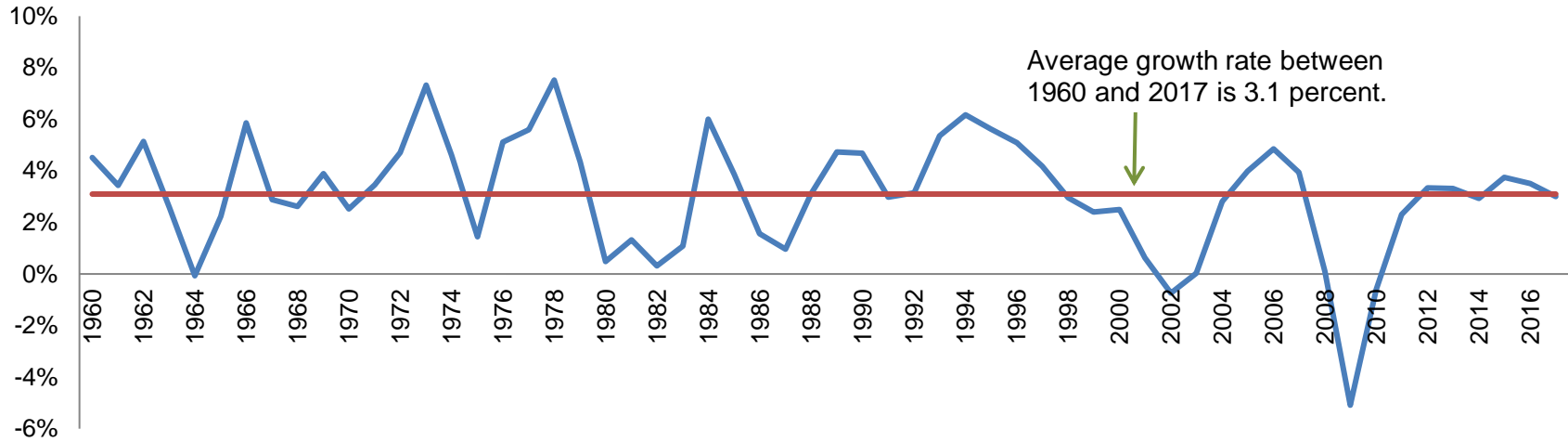

The job growth rate for 2017 registered 3.0 percent, which, as stated, is one-tenth below the state's long-run average growth rate. Utah's post-recession performance in 2017 continued to follow a typical trend in employment expansion but an atypical trend in wage growth. In 2005, when 44,000 jobs were added to the state, wage growth was at 3.6 percent; whereas, in 2017, when roughly the same number of jobs was added, wage growth was only 2.9 percent. Both of those years were marked with low unemployment rates, so the wage pressures should have been comparable. The slow growth in wages, while bringing relatively lower rewards to workers, will possibly allow for a longer sustained expansion before inflationary pressures arise.

## Utah's Average Monthly Wages



Utah's position amongst the states for job growth dropped to number two behind Nevada's 3.3 percent in 2017. Falling behind Nevada is not unexpected as that state has operated with labor market slack for several years. Still, Utah's job growth rate more than doubled the national average. It is likely that Utah will continue to drop in the rankings as states with adequate labor market supply and growing economies continue to expand whereas Utah may slow due to labor market tightness.

## Year-Over Growth in Non-Farm Employment, by State and U.S. Total, 2016-2017

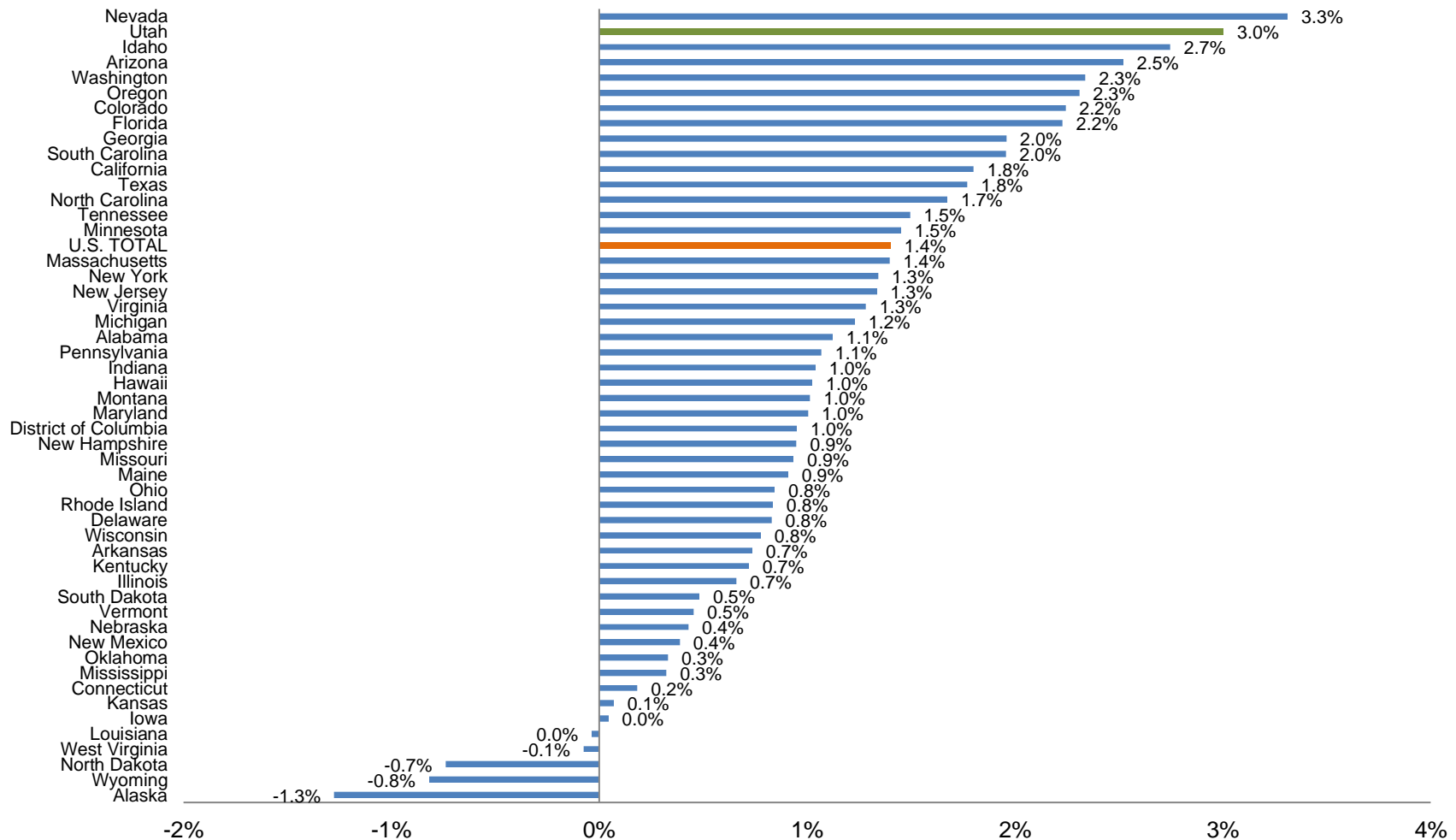

Utah's job expansion absorbed workers off the unemployment rolls and drew new ones into the workforce. The unemployment rate remained at or below 3.3 percent each month of the year, with a 3.2 percent the annual rate. On average, approximately 50,600 individuals were unemployed each month and actively seeking work. Across the entire year, the total number of individuals in the labor force rose by almost 50,000.

## County Employment

Twelve of Utah's counties experienced job growth above the statewide average of 3.0 percent, eight of which are considered part of rural Utah. Piute County grew the fastest at 12.3 percent. This constituted a growth of 28 jobs in a county of 256 total employment and was the third lowest amount among the counties for which jobs were added. The second fastest growing county was Wasatch County, which likely benefitted from the economic growth within neighboring Summit and Utah counties. It grew at a rate of 6.8 percent, an addition of 555 jobs for the year. The fastest growing urban county was Utah County, which added the second most number of jobs to the state at 11,430 and experienced the fifth fastest growth rate at 4.9 percent. Three counties, Juab, Emery and Daggett, posted net job losses in 2017, but the total number of jobs lost was only 84. Prior year's county job losses were driven primarily by the shrinking mining, oil and gas industry, concentrating the losses in the state's eastern region. Since then, oil prices have leveled off and employers in that industry started to re-employ workers.

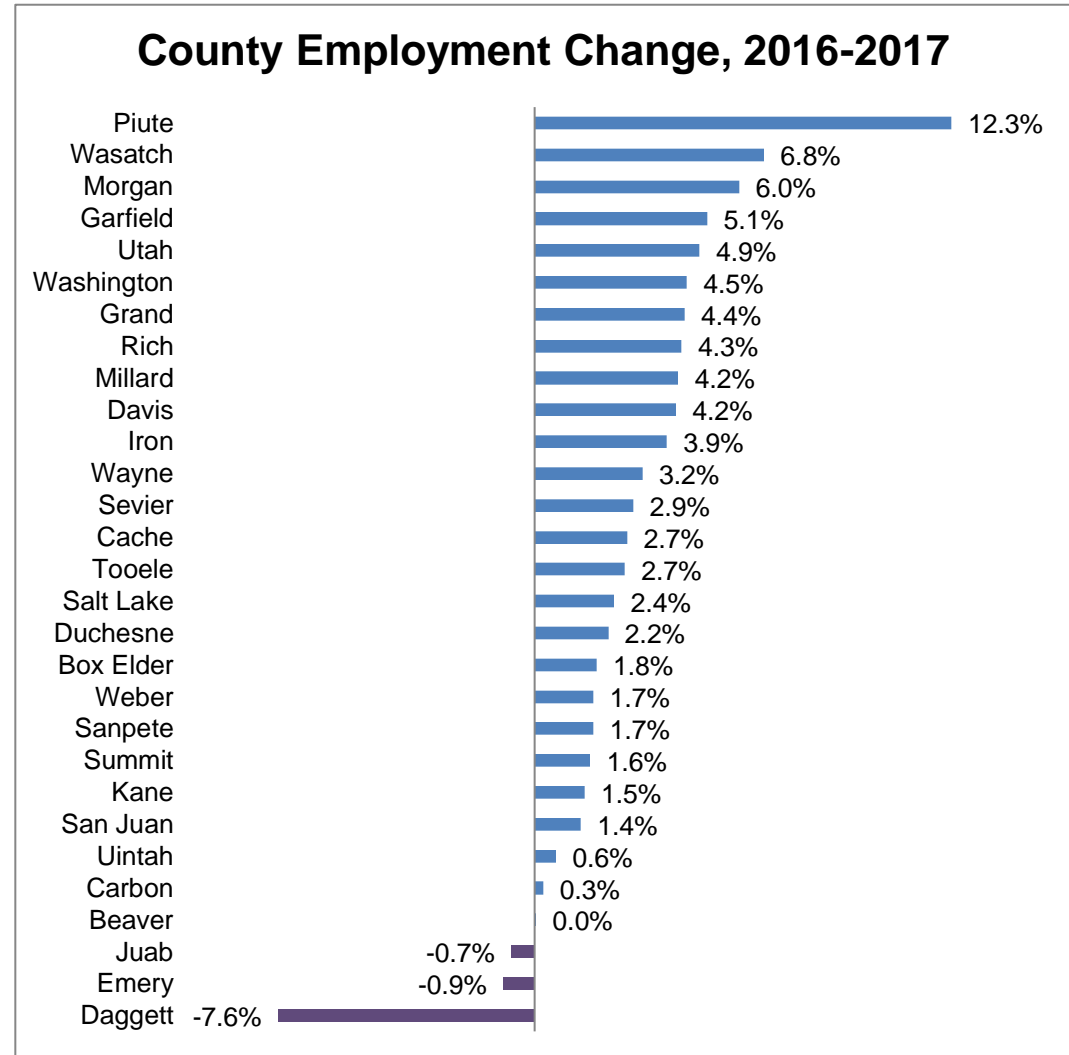

## Employment by Industry

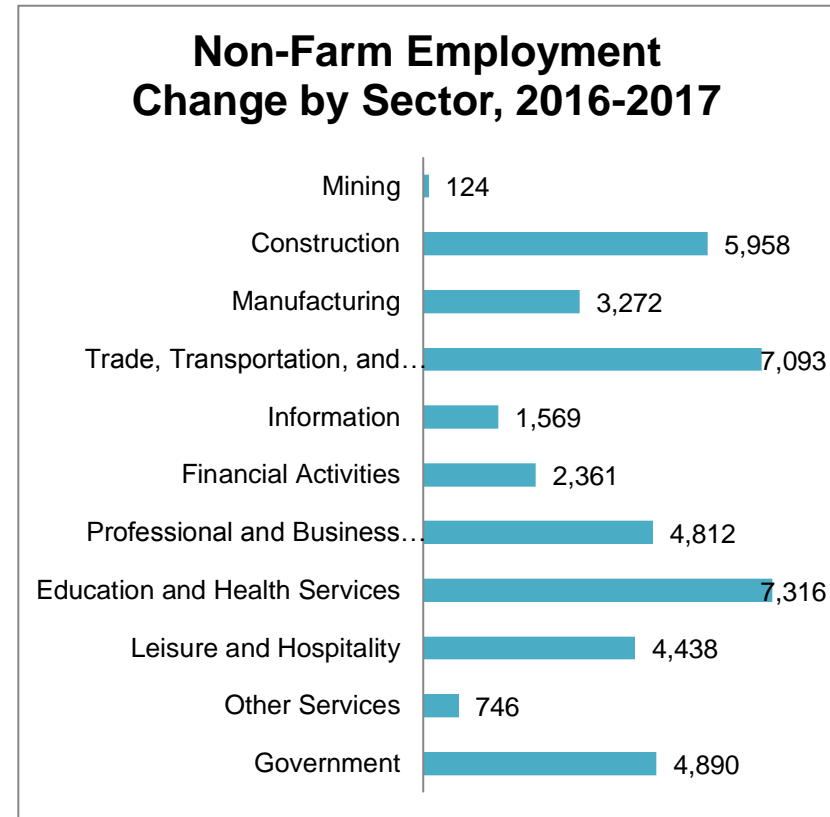
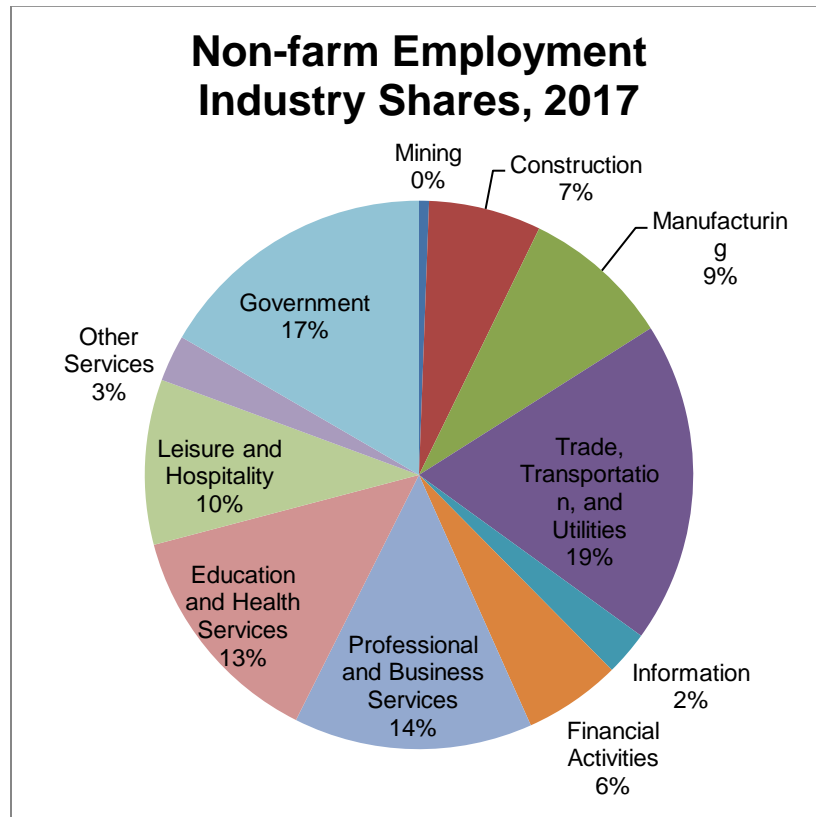

**Mining** companies ended the year with a net job gain after two years of significant job losses caused by a major drop in oil prices in 2014 and the negative view toward coal-fired energy. Robust production from U.S. shale-oil fields pushed the oil market into oversupply by late 2014. Prices fell, and in 2015, production was decreased resulting in oil field layoffs. This trend continued into 2016, but leveled off in 2017, resulting in a gain of 124 jobs for the year, or a growth rate of 1.5 percent.

**Construction** employers continued to expand their workforce, at 6.5 percent, although at a slower rate than 2016's 8.1 percent. 2017 was also the seventh consecutive year of permitted construction-volume growth, driven by both residential and non-residential construction. All three subsectors of the Construction industry posted net employment gains, with Construction of Buildings growing 6.2 percent, Heavy and Civil Engineering growing 6.0 percent and Specialty Trade Contractors growing 6.6 percent.

**Manufacturing** employment growth rate of 2.6 percent for 2017 was eight-tenths of a percentage point above the 2016 rate. The 3,272 jobs created were concentrated mainly in Box Elder, Salt Lake and Utah counties. Notable job losses were posted in Tooele and Weber counties (227 and 305, respectively).

**Trade, Transportation, and Utilities** — the state’s largest employment sector — ended the year with average employment of 278,521, an expansion of roughly 7,100 jobs over the 2016 level. With 19 percent of the state’s total nonfarm jobs, trends in this industry can have a weighty effect on the state’s overall labor market performance. A breakdown of the industry shows that more than 3,200 jobs were created in Retail Trade, roughly 2,800 in Transportation and Warehousing, 60 jobs in Utilities, and just under 900 in Wholesale Trade. This industry added the second most jobs in 2017, next to Education and Health Services.

**Information** is one of Utah’s smaller industry sectors, constituting only 3.0 percent of the state’s employment with approximately 38,400 positions. The industry grew by 4.3 percent in 2017, slower than its 2016 growth rate of 7.1 percent, with the addition of 1,569 jobs. Primary employment drivers include Publishing, Telecommunications and Data Processing.

**Financial Activities** slowed its job growth dramatically in 2017, from a rate of 7.1 percent in 2016 to 2.9 percent in 2017. At an employment level of 84,000, this industry is the fourth-smallest employer in the state, but is significantly tied to other industries, such as construction.

**Professional and Business Services** increased payroll employment by approximately 4,800 positions over the year, which was significantly less than the 8,000 positions gained in 2016. This industry brings together a wide spectrum of jobs in terms of wage and skill levels, including the higher wage and skill Professional, Scientific and Technical Services, which expanded by 4.4 percent; Management of Companies, which contracted by 1.3 percent; and the generally lower wage and skill Administration, Support and Waste Management Services, which grew by 1.0 percent.

**Education and Health Services**<sup>4</sup> is an industry where demand for the services is driven by population growth. As such, employment tends to grow at a steady and moderate pace. This was indeed the case in 2017 as the industry added more than 7,316 jobs, a growth rate of 3.8 percent and the largest number of positions added by any industry. Of the jobs added over the year, roughly 2,500 were in Educational Services and 4,800 were in Health Care and Social Assistance.

**Leisure and Hospitality** runs the gamut of businesses providing services in arts, entertainment, recreation, accommodation and food services. In some Utah counties, especially those containing national parks and other tourist attractions, Leisure and Hospitality is one of the largest sources of employment. 2015 was a banner year for the state with the “Mighty Five” advertisement campaign

---

<sup>4</sup> Only private sector employers included. Education or health care entities run by federal, state or local government are included in the government employment totals.



from the state's Tourism Bureau. The momentum carried through in 2016 and 2017, but to a lesser extent, with employment growth of 3.7 percent and 3.2 percent, respectively. Statewide, more than 4,400 jobs were added in the industry making it one of the above-average growth-rate sectors.

**Other Services** is an industry containing a wide range of establishments, such as repair services, personal care and membership organizations. In 2017, employment reached a level of 40,200, 7,500 more jobs than the 2016 level. Employment grew by an annual average growth rate of 1.9 percent.

**Government** employment increased by 4,890 positions in 2017, a somewhat slower growth rate than exhibited in 2016, and well below the private sector's overall growth rate. There are three levels of government contained in the group: federal, state and local. State and local governments added jobs over the year, while federal government employment in the state contracted by 0.1 percent.

# Utah's Largest Employers

## Annual Average Employment 2017

Rank	Company Name	Industry	Employment Range
1	Intermountain Healthcare	Health Care	20,000 +
2	University of Utah (Including Hospital)	Higher Education	20,000 +
3	State of Utah	State Government	20,000 +
4	Brigham Young University	Higher Education	15,000-19,999
5	Wal-Mart Associates	Warehouse Clubs/Supercenters	15,000-19,999
6	Hill Air Force Base	Federal Government	10,000-14,999
7	Utah State University	Higher Education	7,000-9,999
8	Davis County School District	Public Education	7,000-9,999
9	Smith's Food and Drug Centers	Grocery Stores	7,000-9,999
10	Granite School District	Public Education	7,000-9,999
11	Alpine School District	Public Education	7,000-9,999
12	Jordan School District	Public Education	5,000-6,999
13	Salt Lake County	Local Government	5,000-6,999
14	Utah Valley University	Higher Education	5,000-6,999
15	U.S. Postal Service	Federal Government	5,000-6,999
16	U.S. Department of Treasury	Federal Government	4,000-4,999
17	The Canyons School District	Public Education	4,000-4,999
18	The Home Depot	Home Centers	4,000-4,999
19	Zions Bank Mangement Services	Banking	4,000-4,999
20	Weber County School District	Public Education	4,000-4,999
21	Delta Airlines	Air Transportation	4,000-4,999
22	Autoliv	Motor Vehicle Equipment Manufacturing	3,000-3,999
23	Discover Products, Inc.	Consumer Loans	3,000-3,999
24	Vivint	Electrical Contractors	3,000-3,999
25	Salt Lake City School District	Public Education	3,000-3,999
26	Wells Fargo Bank	Banking	3,000-3,999
27	Nebo School District	Public Education	3,000-3,999
28	ARUP Laboratories, Inc.	Medical Laboratory	3,000-3,999
29	ATK Launch Systems	Aerospace	3,000-3,999
30	Department of Veteran's Affairs	Federal Government	3,000-3,999
31	Washington County School District	Public Education	3,000-3,999
32	L3 Technologies	Electronics Manufacturing	3,000-3,999
32	United Parcel Service	Courier/Express Delivery Service	3,000-3,999
33	C.R. England Trucking	Truck Transportation	3,000-3,999
33	Weber State University	Higher Education	3,000-3,999
34	Salt Lake City Corporation	Local Government	3,000-3,999
34	Harmons	Grocery Stores	3,000-3,999
35	Costco	Warehouse Clubs/Supercenters	3,000-3,999
35	Salt Lake Community College	Higher Education	3,000-3,999
36	SkyWest Airlines	Air Transportation	2,000-2,999
36	Maverick Country Stores	Convenience Stores	2,000-2,999
37	America First Credit Union	Banking	2,000-2,999
38	Utah Transit Authority	Public Transportation	2,000-2,999
39	Sizzling Platter, LLC (Sizzler & Little Caesar's)	Restaurants	2,000-2,999
40	Goldman Sachs	Banking/Investments	2,000-2,999
41	JetBlue Airways Corporation	Air Transportation	2,000-2,999
42	Cache County School District	Public Education	2,000-2,999
43	Lowe's Home Center	Home Centers	2,000-2,999
44	Target Corporation	Supercenters	2,000-2,999

Source: Utah Department of Workforce Services, Workforce Research and Analysis  
Updated June 2018

For further detail please visit FirmFind: <https://jobs.utah.gov/jsp/firmfind/#/>

**SECTION II**

**UTAH CIVILIAN LABOR FORCE AND COMPONENTS  
EMPLOYEES ON NONAGRICULTURAL PAYROLLS**

**By Month for 2017  
Seasonally Adjusted for 2016**

EMPLOYMENT STATUS OF UTAH'S CIVILIAN NONINSTITUTIONAL POPULATION

**TABLE 1. UTAH CIVILIAN LABOR FORCE  
AND COMPONENTS BY MONTH, 2017**

	Average	January	February	March	April	May	June	July	August	September	October	November	December
<b>Civilian Labor Force</b>	1,560,846	1,533,230	1,540,096	1,545,451	1,545,898	1,554,142	1,569,111	1,570,778	1,569,268	1,571,088	1,574,321	1,579,016	1,577,752
<b>Employed</b>	1,510,208	1,478,909	1,484,176	1,491,694	1,496,304	1,504,450	1,512,203	1,517,783	1,516,217	1,524,370	1,528,023	1,535,534	1,532,828
<b>Unemployed</b>	50,638	54,321	55,920	53,757	49,594	49,692	56,908	52,995	53,051	46,718	46,298	43,482	44,924
<b>Rate</b>	3.2	3.5	3.6	3.5	3.2	3.2	3.6	3.4	3.4	3.0	2.9	2.8	2.8

**SEASONALLY-ADJUSTED**

	January	February	March	April	May	June	July	August	September	October	November	December
<b>Civilian Labor Force</b>	1,538,459	1,542,962	1,547,553	1,552,001	1,556,059	1,559,718	1,563,668	1,567,493	1,571,151	1,573,918	1,574,271	1,573,889
<b>Employed</b>	1,487,762	1,492,177	1,496,623	1,500,897	1,504,854	1,508,525	1,512,633	1,516,761	1,520,746	1,523,759	1,524,148	1,523,739
<b>Unemployed</b>	50,697	50,785	50,930	51,104	51,205	51,193	51,035	50,732	50,405	50,159	50,123	50,150
<b>Rate</b>	3.3	3.3	3.3	3.3	3.3	3.3	3.3	3.2	3.2	3.2	3.2	3.2

Note: Estimates were not rounded for convenience rather than to denote accuracy. Data are preliminary.

Source: Utah Department of Workforce Services, Workforce Research & Analysis Division, Annual Report of Labor Market Information, 2017

**SECTION III**

**UTAH NONAGRICULTURAL PAYROLL DATA  
DETAILED INDUSTRY BREAKDOWN  
(Employment, Wages, Establishments,  
Weekly and Hourly Earnings)  
2017**

**TABLE 2. EMPLOYEES ON NONAGRICULTURAL PAYROLLS  
IN UTAH, BY NAICS SECTOR AND MONTH 2017**

<b>NAICS SECTORS</b>	<b>Annual Average</b>	<b>January</b>	<b>February</b>	<b>March</b>	<b>April</b>	<b>May</b>	<b>June</b>	<b>July</b>	<b>August</b>	<b>September</b>	<b>October</b>	<b>November</b>	<b>December</b>
<b>State Total</b>	<b>1,469,128</b>	<b>1,431,815</b>	<b>1,442,121</b>	<b>1,453,688</b>	<b>1,459,835</b>	<b>1,462,527</b>	<b>1,469,301</b>	<b>1,454,270</b>	<b>1,464,828</b>	<b>1,485,207</b>	<b>1,495,429</b>	<b>1,503,212</b>	<b>1,507,303</b>
Mining	8,618	8,044	8,140	8,361	8,449	8,591	8,812	8,852	8,783	8,719	8,933	8,979	8,754
Construction	97,495	88,307	89,580	92,934	94,064	96,837	100,044	100,945	101,616	101,246	102,076	101,548	100,738
Manufacturing	129,198	127,244	127,943	128,457	128,189	128,706	129,414	129,576	129,560	129,474	129,905	130,699	131,213
Trade, Transportation, and Utilities	278,526	272,508	271,768	273,186	274,283	274,717	276,545	278,158	279,226	278,763	282,105	289,415	291,639
Information	38,429	38,162	38,767	38,296	38,027	38,231	38,628	38,087	38,656	38,299	38,853	38,814	38,325
Financial Activities	84,072	82,570	82,814	82,678	82,852	83,294	84,180	84,503	84,901	84,379	85,202	85,450	86,035
Professional and Business Services	206,987	199,540	199,322	201,172	203,231	204,512	206,309	209,705	210,957	211,219	212,663	212,791	212,425
Education and Health Services	198,251	195,804	197,833	198,680	199,897	195,242	194,048	190,851	193,934	200,775	203,079	204,924	203,943
Leisure and Hospitality	143,029	137,838	140,290	143,250	142,395	141,267	146,615	146,735	147,541	145,046	142,061	139,940	143,374
Other Services	40,218	39,213	39,408	39,763	39,933	40,288	41,105	41,482	41,098	40,143	40,068	39,981	40,131
Government	244,306	242,585	246,256	246,911	248,515	250,842	243,601	225,376	228,556	247,144	250,484	250,671	250,726
Federal	36,047	35728	35916	36076	36065	36475	36755	36457	36404	36037	35526	35433	35696
State	81,093	80,035	81,992	82,346	82,598	81,842	79,277	74,758	76,061	82,139	83,763	84,135	84,165
Local	127,166	126822	128348	128489	129852	132525	127569	114161	116091	128968	131195	131103	130865

SOURCE: Utah Department of Workforce Services, Workforce Research and Analysis, Annual Report of Labor Market Information 2017

**TABLE 3. EMPLOYMENT STATUS OF UTAH'S NONINSTITUTIONAL POPULATION BY SEX & AGE: 2017 ANNUAL AVERAGES**

	Civilian Noninstitutional Population	Civilian Labor Force			Unemployment		U.S. Civilian
		Number	Percent of Population	Total Employment	Number	Rate	Labor Force Percent of Population
<b>Total</b>	2,247,000	1,569,000	69.8	1,521,000	48,000	3.1	62.9
16 to 19 years	183,000	100,000	54.6	94,000	6,000	6.0	35.2
20 to 24 years	259,000	213,000	82.2	205,000	8,000	3.8	71.3
25 to 34 years	448,000	367,000	81.9	354,000	13,000	3.5	82.1
35 to 44 years	421,000	347,000	82.4	340,000	7,000	2.0	82.7
45 to 54 years	293,000	248,000	84.6	240,000	8,000	3.2	80.3
55 to 64 years	305,000	223,000	73.1	219,000	4,000	1.8	64.5
65 and over	338,000	71,000	21.0	69,000	2,000	2.8	19.3
<b>Men</b>							
Total	1,120,000	875,000	78.1	849,000	26,000	3.0	69.1
20 to 24 years	128,000	110,000	85.9	106,000	4,000	3.6	74.1
25 to 34 years	234,000	213,000	91.0	207,000	6,000	2.8	88.8
35 to 44 years	215,000	205,000	95.3	202,000	3,000	1.5	90.7
45 to 54 years	147,000	136,000	92.5	131,000	5,000	3.7	83.8
55 to 64 years	152,000	122,000	80.3	121,000	1,000	0.8	68.4
<b>Women</b>							
Total	1,128,000	693,000	61.4	666,000	27,000	3.9	57.0
20 to 24 years	131,000	103,000	78.6	99,000	4,000	3.9	68.8
25 to 34 years	214,000	154,000	72.0	147,000	7,000	4.5	75.5
35 to 44 years	206,000	142,000	68.9	138,000	4,000	2.8	75.0
45 to 54 years	146,000	112,000	76.7	109,000	3,000	2.7	74.5
55 to 64 years	153,000	101,000	66.0	98,000	3,000	3.0	58.9
<b>Hispanic/Latino</b>							
<b>Ethnicity</b>	259,000	193,000	74.5	187,000	6,000	3.1	66.1
Men	157,000	132,000	84.1	127,000	5,000	3.8	75.8
Women	147,000	100,000	68.0	94,000	6,000	6.0	56.4

Totals may not add due to rounding. Percent of Population may not calculate due to rounding.  
 Source: U.S. Bureau of Labor Statistics, Geographic Profile of Employment and Unemployment.

**TABLE 4, SUMMARY OF UTAH NONAGRICULTURAL PAYROLL, EMPLOYMENT, WAGES,  
AND ESTABLISHMENTS IN UTAH, BY NAICS SECTOR, 2017**

<b>NAICS SECTORS</b>	<b>Average Annual Employment</b>	<b>Total Wages</b>	<b>Average Monthly Wage</b>	<b>First Quarter Establishments</b>
<b>All Sectors</b>	<b>1,469,128</b>	<b>\$67,178,764,856</b>	<b>\$3,811</b>	<b>95,645</b>
Mining	8,618	\$660,290,279	\$6,385	537
Construction	97,495	\$4,790,056,092	\$4,094	10,560
Manufacturing	129,198	\$7,301,939,629	\$4,710	4,172
Trade, Transportation, and Utilities	278,526	\$11,833,774,002	\$3,541	18,693
Information	38,429	\$2,675,687,079	\$5,802	2,287
Financial Activities	84,072	\$5,444,430,025	\$5,397	10,808
Professional and Business Services	206,987	\$11,701,611,976	\$4,711	21,217
Education and Health Services	198,251	\$7,883,559,402	\$3,314	11,403
Leisure and Hospitality	143,029	\$2,791,043,712	\$1,626	6,921
Other Services	40,218	\$1,368,994,921	\$2,837	5,293
Government	244,306	\$10,727,377,739	\$3,659	3,754
Federal	36,047	\$2,505,684,674	\$5,793	544
State	81,093	\$ 3,746,820,606	\$ 3,850	543
Local	127,166	\$4,474,872,459	\$2,932	2,667

SOURCE: Utah Department of Workforce Services, Workforce Research and Analysis, Annual Report of Labor Market Information, 2017



**Table 5. UTAH NONAGRICULTURAL PAYROLL EMPLOYMENT, WAGES, AND ESTABLISHMENTS BY NAICS SECTOR, 2017**

	Average Annual Employment	Total Wages	Average Monthly Wage	First Quarter Establishments
<b>Employees on Nonagricultural Payrolls</b>	<b>1,469,128</b>	<b>\$67,178,764,856</b>	<b>\$3,811</b>	<b>95,647</b>
Private	1,224,825	\$56,451,404,840	\$3,841	91,891
<b>21 - MINING</b>	<b>8,618</b>	<b>\$660,290,279</b>	<b>\$6,385</b>	<b>537</b>
211 - Oil and Gas Extraction	1,243	\$123,367,620	\$8,273	54
2111 - Oil and Gas Extraction	1,243	\$123,367,620	\$8,273	54
212 - Mining (except Oil and Gas)	4,152	\$294,560,862	\$5,912	93
2121 - Coal Mining	1,140	\$91,982,137	\$6,724	8
2122 - Metal Ore Mining	1,362	\$114,556,833	\$7,008	14
2123 - Nonmetallic Mineral Mining and Quarrying	1,650	\$88,021,892	\$4,447	71
213 - Support Activities for Mining	3,224	\$242,361,797	\$6,265	390
2131 - Support Activities for Mining	3,224	\$242,361,797	\$6,265	390
<b>22 - UTILITIES</b>	<b>3,918</b>	<b>\$376,017,390</b>	<b>\$7,998</b>	<b>246</b>
221 - Utilities	3,918	\$376,017,390	\$7,998	246
2211 - Electric Power Generation Transmission and Distribution	2,679	\$282,661,298	\$8,793	87
2212 - Natural Gas Distribution	801	\$75,249,489	\$7,830	47
2213 - Water Sewage and Other Systems	438	\$18,106,603	\$3,443	112
<b>23 - CONSTRUCTION</b>	<b>97,495</b>	<b>\$4,790,056,092</b>	<b>\$4,094</b>	<b>10,560</b>
236 - Construction of Buildings	20,302	\$1,059,417,810	\$4,349	2,832
2361 - Residential Building Construction	11,431	\$503,190,527	\$3,668	2,229
2362 - Nonresidential Building Construction	8,871	\$556,227,283	\$5,225	603
237 - Heavy and Civil Engineering Construction	9,562	\$605,520,871	\$5,277	578
2371 - Utility System Construction	4,859	\$272,257,006	\$4,669	280
2372 - Land Subdivision	591	\$37,725,399	\$5,323	121
2373 - Highway Street and Bridge Construction	3,670	\$268,111,165	\$6,089	109
2379 - Other Heavy and Civil Engineering Construction	443	\$27,427,301	\$5,162	68
238 - Specialty Trade Contractors	67,631	\$3,125,117,411	\$3,851	7,150
2381 - Foundation Structure and Building Exterior Contractors	16,937	\$721,018,955	\$3,548	1,686
2382 - Building Equipment Contractors	27,682	\$1,438,670,497	\$4,331	2,339
2383 - Building Finishing Contractors	12,520	\$468,548,300	\$3,119	1,978
2389 - Other Specialty Trade Contractors	10,492	\$496,879,659	\$3,946	1,147
<b>31-33 - MANUFACTURING</b>	<b>129,198</b>	<b>\$7,301,939,629</b>	<b>\$4,710</b>	<b>4,172</b>
113 - Forestry and Logging	26	\$1,007,647	\$3,293	5
1133 - Logging	26	\$1,007,647	\$3,293	5
311 - Food Manufacturing	16,939	\$729,859,809	\$3,591	386
3111 - Animal Food Manufacturing	1,133	\$63,149,646	\$4,645	23
3112 - Grain and Oilseed Milling	574	\$36,508,586	\$5,305	16
3113 - Sugar and Confectionery Product Manufacturing	982	\$30,140,519	\$2,558	50

Table 5. (cont.) UTAH NONAGRICULTURAL PAYROLL EMPLOYMENT, WAGES, AND ESTABLISHMENTS BY NAICS SECTOR, 2017

3114 - Fruit and Vegetable Preserving and Specialty Food Manufacturing	1,429	\$66,968,154	\$3,907	18
3115 - Dairy Product Manufacturing	3,226	\$161,923,355	\$4,182	32
3116 - Animal Slaughtering and Processing	3,897	\$163,612,237	\$3,499	47
3117 - Seafood Product Preparation and Packaging	2	\$73,841	\$3,210	3
3118 - Bakeries and Tortilla Manufacturing	3,941	\$129,778,974	\$2,744	131
3119 - Other Food Manufacturing	1,756	\$77,704,497	\$3,688	66
312 - Beverage and Tobacco Product Manufacturing	929	\$42,341,671	\$3,796	58
3121 - Beverage Manufacturing	924	\$42,179,924	\$3,804	57
3122 - Tobacco Manufacturing	5	\$161,747	\$2,488	1
313 - Textile Mills	463	\$12,795,481	\$2,302	16
3131 - Fiber Yarn and Thread Mills	32	\$1,264,565	\$3,268	1
3132 - Fabric Mills	32	\$1,703,162	\$4,378	3
3133 - Textile and Fabric Finishing and Fabric Coating Mills	399	\$9,827,754	\$2,055	12
314 - Textile Product Mills	807	\$28,783,214	\$2,973	76
3141 - Textile Furnishings Mills	159	\$4,390,630	\$2,302	20
3149 - Other Textile Product Mills	648	\$24,392,584	\$3,137	56
315 - Apparel Manufacturing	1,373	\$35,177,344	\$2,135	55
3151 - Apparel Knitting Mills	71	\$2,100,556	\$2,477	4
3152 - Cut and Sew Apparel Manufacturing	1,186	\$29,319,932	\$2,060	35
3159 - Apparel Accessories and Other Apparel Manufacturing	116	\$3,756,856	\$2,697	16
316 - Leather and Allied Product Manufacturing	208	\$6,945,839	\$2,785	26
3161 - Leather and Hide Tanning and Finishing	11	\$324,481	\$2,555	3
3169 - Other Leather and Allied Product Manufacturing	188	\$6,296,839	\$2,790	21
3162 - Footwear Manufacturing	9	\$324,519	\$2,950	2
321 - Wood Product Manufacturing	2,623	\$93,277,947	\$2,963	165
3211 - Sawmills and Wood Preservation	137	\$4,778,314	\$2,912	13
3212 - Veneer Plywood and Engineered Wood Product Manufacturing	671	\$27,215,751	\$3,382	24
3219 - Other Wood Product Manufacturing	1,816	\$61,283,882	\$2,812	128
322 - Paper Manufacturing	2,457	\$139,883,854	\$4,744	39
3221 - Pulp Paper and Paperboard Mills	193	\$14,579,259	\$6,311	4
3222 - Converted Paper Product Manufacturing	2,265	\$125,304,595	\$4,611	35
323 - Printing and Related Support Activities	5,040	\$210,826,236	\$3,486	292
3231 - Printing and Related Support Activities	5,040	\$210,826,236	\$3,486	292
324 - Petroleum and Coal Products Manufacturing	1,591	\$173,204,125	\$9,070	26
3241 - Petroleum and Coal Products Manufacturing	1,591	\$173,204,125	\$9,070	26
325 - Chemical Manufacturing	9,652	\$581,442,994	\$5,020	224
3251 - Basic Chemical Manufacturing	1,078	\$79,855,216	\$6,174	17
3252 - Resin Synthetic Rubber and Artificial Synthetic Fibers and Filaments Manufacturing	95	\$2,423,996	\$2,121	10
3253 - Pesticide Fertilizer and Other Agricultural Chemical Manufacturing	88	\$5,838,596	\$5,550	14
3254 - Pharmaceutical and Medicine Manufacturing	6,881	\$403,211,426	\$4,883	99
3255 - Paint Coating and Adhesive Manufacturing	266	\$15,122,430	\$4,745	21

Table 5. (cont.) UTAH NONAGRICULTURAL PAYROLL EMPLOYMENT, WAGES, AND ESTABLISHMENTS BY NAICS SECTOR, 2017

3256 - Soap Cleaning Compound and Toilet Preparation Manufacturing	1,110	\$67,577,013	\$5,075	34
3259 - Other Chemical Product and Preparation Manufacturing	135	\$7,414,317	\$4,571	29
326 - Plastics and Rubber Products Manufacturing	5,321	\$239,562,362	\$3,752	155
3261 - Plastics Product Manufacturing	4,782	\$208,749,109	\$3,638	131
3262 - Rubber Product Manufacturing	539	\$30,813,253	\$4,765	24
327 - Nonmetallic Mineral Product Manufacturing	5,300	\$293,604,225	\$4,616	193
3271 - Clay Product and Refractory Manufacturing	202	\$9,373,713	\$3,873	11
3272 - Glass and Glass Product Manufacturing	435	\$17,811,192	\$3,416	16
3273 - Cement and Concrete Product Manufacturing	2,734	\$164,502,974	\$5,013	90
3274 - Lime and Gypsum Product Manufacturing	286	\$16,378,422	\$4,779	8
3279 - Other Nonmetallic Mineral Product Manufacturing	1,644	\$85,537,924	\$4,335	68
331 - Primary Metal Manufacturing	3,943	\$270,520,483	\$5,718	69
3311 - Iron and Steel Mills and Ferroalloy Manufacturing	480	\$49,519,454	\$8,591	7
3312 - Steel Product Manufacturing from Purchased Steel	214	\$10,654,083	\$4,142	21
3313 - Alumina and Aluminum Production and Processing	588	\$32,474,599	\$4,606	3
3314 - Nonferrous Metal (except Aluminum) Production and Processing	1,655	\$129,766,987	\$6,536	19
3315 - Foundries	1,006	\$48,105,360	\$3,986	19
332 - Fabricated Metal Product Manufacturing	13,699	\$697,517,627	\$4,243	696
3321 - Forging and Stamping	192	\$8,453,046	\$3,674	17
3322 - Cutlery and Handtool Manufacturing	148	\$5,905,150	\$3,329	14
3323 - Architectural and Structural Metals Manufacturing	6,245	\$338,968,411	\$4,523	224
3324 - Boiler Tank and Shipping Container Manufacturing	651	\$33,116,983	\$4,238	17
3325 - Hardware Manufacturing	73	\$3,060,859	\$3,502	7
3326 - Spring and Wire Product Manufacturing	79	\$3,590,024	\$3,795	6
3327 - Machine Shops; Turned Product; and Screw Nut and Bolt Manufacturing	2,645	\$135,056,204	\$4,255	236
3328 - Coating Engraving Heat Treating and Allied Activities	906	\$34,705,779	\$3,192	58
3329 - Other Fabricated Metal Product Manufacturing	2,761	\$134,661,171	\$4,065	117
333 - Machinery Manufacturing	5,763	\$346,096,420	\$5,004	263
3331 - Agriculture Construction and Mining Machinery Manufacturing	807	\$51,750,265	\$5,346	43
3332 - Industrial Machinery Manufacturing	384	\$20,337,458	\$4,411	32
3333 - Commercial and Service Industry Machinery Manufacturing	796	\$51,277,702	\$5,368	29
3334 - Ventilation Heating Air-Conditioning and Commercial Refrigeration Equipment Manufacturing	400	\$21,315,763	\$4,441	19
3335 - Metalworking Machinery Manufacturing	675	\$29,506,210	\$3,645	50
3336 - Engine Turbine and Power Transmission Equipment Manufacturing	373	\$19,825,112	\$4,431	13
3339 - Other General Purpose Machinery Manufacturing	2,329	\$152,083,910	\$5,442	77
334 - Computer and Electronic Product Manufacturing	12,946	\$1,087,590,609	\$7,001	271
3341 - Computer and Peripheral Equipment Manufacturing	476	\$45,792,159	\$8,021	28
3342 - Communications Equipment Manufacturing	571	\$39,653,478	\$5,785	28
3343 - Audio and Video Equipment Manufacturing	405	\$32,453,990	\$6,679	19
3344 - Semiconductor and Other Electronic Component Manufacturing	3,482	\$259,055,822	\$6,200	68
3345 - Navigational Measuring Electromedical and Control Instruments Manufacturing	7,792	\$696,570,995	\$7,450	113

Table 5. (cont.) UTAH NONAGRICULTURAL PAYROLL EMPLOYMENT, WAGES, AND ESTABLISHMENTS BY NAICS SECTOR, 2017

3346 - Manufacturing and Reproducing Magnetic and Optical Media	220	\$14,064,165	\$5,323	15
335 - Electrical Equipment Appliance and Component Manufacturing	1,919	\$132,712,180	\$5,764	55
3351 - Electric Lighting Equipment Manufacturing	61	\$2,178,298	\$2,992	7
3352 - Household Appliance Manufacturing	286	\$13,135,442	\$3,826	2
3353 - Electrical Equipment Manufacturing	253	\$22,002,959	\$7,257	20
3359 - Other Electrical Equipment and Component Manufacturing	1,319	\$95,395,481	\$6,026	26
336 - Transportation Equipment Manufacturing	13,611	\$882,878,441	\$5,405	169
3362 - Motor Vehicle Body and Trailer Manufacturing	1,730	\$73,947,996	\$3,563	20
3363 - Motor Vehicle Parts Manufacturing	4,544	\$250,534,131	\$4,595	60
3364 - Aerospace Product and Parts Manufacturing	6,916	\$537,882,055	\$6,481	63
3365 - Railroad Rolling Stock Manufacturing	99	\$5,372,135	\$4,507	3
3366 - Ship and Boat Building	71	\$3,559,364	\$4,183	6
3369 - Other Transportation Equipment Manufacturing	241	\$10,608,518	\$3,663	17
3361 - Motor Vehicle Manufacturing	10	\$974,242	\$7,921	
337 - Furniture and Related Product Manufacturing	5,737	\$235,585,874	\$3,422	369
3371 - Household and Institutional Furniture and Kitchen Cabinet Manufacturing	3,797	\$147,422,490	\$3,235	287
3372 - Office Furniture (including Fixtures) Manufacturing	749	\$42,465,913	\$4,722	59
3379 - Other Furniture Related Product Manufacturing	1,190	\$45,697,471	\$3,200	23
339 - Miscellaneous Manufacturing	18,852	\$1,060,325,247	\$4,687	564
3391 - Medical Equipment and Supplies Manufacturing	10,901	\$703,053,698	\$5,375	259
3399 - Other Miscellaneous Manufacturing	7,951	\$357,271,549	\$3,745	305
<b>42 - WHOLESALE TRADE</b>	<b>50,829</b>	<b>\$3,363,110,290</b>	<b>\$5,514</b>	<b>5,919</b>
423 - Merchant Wholesalers Durable Goods	26,400	\$1,749,697,767	\$5,523	2,990
4231 - Motor Vehicle and Motor Vehicle Parts and Supplies Merchant Wholesalers	2,841	\$160,223,983	\$4,701	238
4232 - Furniture and Home Furnishing Merchant Wholesalers	579	\$33,084,969	\$4,758	107
4233 - Lumber and Other Construction Materials Merchant Wholesalers	2,147	\$118,010,066	\$4,580	242
4234 - Professional and Commercial Equipment and Supplies Merchant Wholesalers	5,235	\$463,351,730	\$7,376	707
4235 - Metal and Mineral (except Petroleum) Merchant Wholesalers	1,027	\$63,992,986	\$5,192	76
4236 - Electrical and Electronic Goods Merchant Wholesalers	2,660	\$189,042,995	\$5,921	336
4237 - Hardware and Plumbing and Heating Equipment and Supplies Merchant Wholesalers	2,597	\$154,468,086	\$4,956	246
4238 - Machinery Equipment and Supplies Merchant Wholesalers	5,298	\$350,462,076	\$5,512	576
4239 - Miscellaneous Durable Goods Merchant Wholesalers	4,014	\$217,060,876	\$4,506	462
424 - Merchant Wholesalers Nondurable Goods	16,516	\$953,781,722	\$4,812	1,260
4241 - Paper and Paper Product Merchant Wholesalers	911	\$47,546,757	\$4,349	85
4242 - Drugs and Druggists' Sundries Merchant Wholesalers	3,224	\$273,884,910	\$7,080	224
4243 - Apparel Piece Goods and Notions Merchant Wholesalers	602	\$22,847,215	\$3,164	98
4244 - Grocery and Related Product Merchant Wholesalers	6,676	\$346,293,810	\$4,322	318
4245 - Farm Product Raw Material Merchant Wholesalers	176	\$5,118,034	\$2,422	30
4246 - Chemical and Allied Products Merchant Wholesalers	1,079	\$75,883,516	\$5,862	150
4247 - Petroleum and Petroleum Products Merchant Wholesalers	542	\$37,727,204	\$5,799	63
4248 - Beer Wine and Distilled Alcoholic Beverage Merchant Wholesalers	749	\$33,886,857	\$3,772	20

Table 5. (cont.) UTAH NONAGRICULTURAL PAYROLL EMPLOYMENT, WAGES, AND ESTABLISHMENTS BY NAICS SECTOR, 2017

4249 - Miscellaneous Nondurable Goods Merchant Wholesalers	2,558	\$110,593,419	\$3,603	272
425 - Wholesale Electronic Markets and Agents and Brokers	7,913	\$659,630,801	\$6,947	1,669
4251 - Wholesale Electronic Markets and Agents and Brokers	7,913	\$659,630,801	\$6,947	1,669
44-45 - RETAIL TRADE	167,897	\$5,366,944,860	\$2,664	9,929
441 - Motor Vehicle and Parts Dealers	22,188	\$1,039,408,657	\$3,904	1,204
4411 - Automobile Dealers	12,504	\$672,543,007	\$4,482	453
4412 - Other Motor Vehicle Dealers	2,695	\$119,857,852	\$3,706	173
4413 - Automotive Parts Accessories and Tire Stores	6,989	\$247,007,798	\$2,945	578
442 - Furniture and Home Furnishings Stores	6,401	\$226,120,677	\$2,944	451
4421 - Furniture Stores	3,187	\$129,907,400	\$3,397	182
4422 - Home Furnishings Stores	3,214	\$96,213,277	\$2,495	269
443 - Electronics and Appliance Stores	4,755	\$232,666,295	\$4,078	451
4431 - Electronics and Appliance Stores	4,755	\$232,666,295	\$4,078	451
444 - Building Material and Garden Equipment and Supplies Dealers	13,436	\$451,280,916	\$2,799	609
4441 - Building Material and Supplies Dealers	11,758	\$411,453,176	\$2,916	475
4442 - Lawn and Garden Equipment and Supplies Stores	1,679	\$39,827,740	\$1,977	134
445 - Food and Beverage Stores	25,608	\$580,651,799	\$1,890	696
4451 - Grocery Stores	22,671	\$527,208,129	\$1,938	459
4452 - Specialty Food Stores	2,871	\$51,156,844	\$1,485	225
4453 - Beer Wine and Liquor Stores	66	\$2,286,826	\$2,906	12
446 - Health and Personal Care Stores	7,773	\$270,477,321	\$2,900	823
4461 - Health and Personal Care Stores	7,773	\$270,477,321	\$2,900	823
447 - Gasoline Stations	10,142	\$222,636,551	\$1,829	789
4471 - Gasoline Stations	10,142	\$222,636,551	\$1,829	789
448 - Clothing and Clothing Accessories Stores	12,286	\$243,150,459	\$1,649	1,184
4481 - Clothing Stores	9,749	\$183,238,289	\$1,566	842
4482 - Shoe Stores	1,469	\$25,212,814	\$1,431	177
4483 - Jewelry Luggage and Leather Goods Stores	1,068	\$34,699,356	\$2,709	165
451 - Sporting Goods Hobby Book and Music Stores	8,630	\$176,248,742	\$1,702	662
4511 - Sporting Goods Hobby and Musical Instrument Stores	7,513	\$157,995,898	\$1,753	575
4512 - Book Periodical and Music Stores	1,117	\$18,252,844	\$1,361	87
452 - General Merchandise Stores	29,784	\$755,446,107	\$2,114	407
4523 -	23,317	\$628,764,824	\$2,247	300
4522 -	6,467	\$126,681,283	\$1,632	107
453 - Miscellaneous Store Retailers	8,499	\$225,196,788	\$2,208	958
4531 - Florists	842	\$14,005,309	\$1,385	111
4532 - Office Supplies Stationery and Gift Stores	2,580	\$68,408,217	\$2,209	257
4533 - Used Merchandise Stores	1,308	\$24,865,426	\$1,584	111
4539 - Other Miscellaneous Store Retailers	3,768	\$117,917,836	\$2,608	479
454 - Nonstore Retailers	18,396	\$943,660,548	\$4,275	1,695
4541 - Electronic Shopping and Mail-Order Houses	11,620	\$617,276,808	\$4,427	650

Table 5. (cont.) UTAH NONAGRICULTURAL PAYROLL EMPLOYMENT, WAGES, AND ESTABLISHMENTS BY NAICS SECTOR, 2017

4542 - Vending Machine Operators	283	\$9,695,405	\$2,852	37
4543 - Direct Selling Establishments	6,493	\$316,688,335	\$4,065	1,008
48-49 - TRANSPORTATION AND WAREHOUSE	55,882	\$2,727,701,462	\$4,068	2,599
481 - Air Transportation	6,703	\$560,547,724	\$6,969	63
4811 - Scheduled Air Transportation	6,544	\$548,483,880	\$6,984	26
4812 - Nonscheduled Air Transportation	158	\$12,063,844	\$6,353	37
482 - Rail Transportation	1,458	\$100,793,030	\$5,760	26
4821 - Rail Transportation	1,458	\$100,793,030	\$5,760	26
483 - Water Transportation	6	\$322,783	\$4,611	1
4832 - Inland Water Transportation	6	\$322,783	\$4,611	1
484 - Truck Transportation	22,953	\$1,050,873,080	\$3,815	1,516
4841 - General Freight Trucking	14,079	\$678,302,172	\$4,015	976
4842 - Specialized Freight Trucking	8,874	\$372,570,908	\$3,499	540
485 - Transit and Ground Passenger Transportation	1,612	\$39,641,988	\$2,050	106
4851 - Urban Transit Systems	91	\$3,027,055	\$2,759	4
4852 - Interurban and Rural Bus Transportation	37	\$1,337,265	\$3,039	4
4853 - Taxi and Limousine Service	391	\$9,352,730	\$1,995	36
4854 - School and Employee Bus Transportation	157	\$2,405,425	\$1,275	5
4855 - Charter Bus Industry	366	\$11,720,300	\$2,672	13
4859 - Other Transit and Ground Passenger Transportation	570	\$11,799,213	\$1,725	44
486 - Pipeline Transportation	237	\$24,096,758	\$8,482	20
4861 - Pipeline Transportation of Crude Oil	4	\$439,882	\$10,473	3
4862 - Pipeline Transportation of Natural Gas	180	\$18,753,009	\$8,686	13
4869 - Other Pipeline Transportation	53	\$4,903,867	\$7,662	4
487 - Scenic and Sightseeing Transportation	67	\$1,826,116	\$2,277	21
4871 - Scenic and Sightseeing Transportation Land	43	\$1,275,846	\$2,492	12
4879 - Scenic and Sightseeing Transportation Other	24	\$550,270	\$1,897	9
488 - Support Activities for Transportation	5,102	\$227,641,713	\$3,718	454
4881 - Support Activities for Air Transportation	1,344	\$44,028,961	\$2,729	71
4882 - Support Activities for Rail Transportation	217	\$12,424,177	\$4,779	22
4883 - Support Activities for Water Transportation	38	\$869,541	\$1,907	5
4884 - Support Activities for Road Transportation	1,023	\$33,530,751	\$2,732	149
4885 - Freight Transportation Arrangement	1,996	\$118,933,574	\$4,966	171
4889 - Other Support Activities for Transportation	484	\$17,854,709	\$3,073	36
491 - Postal Service	223	\$7,342,505	\$2,746	16
4911 - Postal Service	223	\$7,342,505	\$2,746	16
492 - Couriers and Messengers	6,254	\$238,707,648	\$3,181	187
4921 - Couriers and Express Delivery Services	5,679	\$222,194,946	\$3,260	124
4922 - Local Messengers and Local Delivery	575	\$16,512,702	\$2,395	63
493 - Warehousing and Storage	11,268	\$475,908,117	\$3,520	189
4931 - Warehousing and Storage	11,268	\$475,908,117	\$3,520	189

**Table 5. (cont.) UTAH NONAGRICULTURAL PAYROLL EMPLOYMENT, WAGES, AND ESTABLISHMENTS BY NAICS SECTOR, 2017**

<b>51 - INFORMATION</b>	<b>38,429</b>	<b>\$2,675,687,079</b>	<b>\$5,802</b>	<b>2,287</b>
511 - Publishing Industries (except Internet)	12,588	\$1,214,016,148	\$8,037	742
5111 - Newspaper Periodical Book and Directory Publishers	2,490	\$109,825,212	\$3,675	208
5112 - Software Publishers	10,098	\$1,104,190,936	\$9,113	534
512 - Motion Picture and Sound Recording Industries	5,588	\$142,073,872	\$2,119	383
5121 - Motion Picture and Video Industries	5,530	\$139,521,732	\$2,103	351
5122 - Sound Recording Industries	58	\$2,552,140	\$3,646	32
515 - Broadcasting (except Internet)	2,238	\$127,970,566	\$4,765	115
5151 - Radio and Television Broadcasting	1,638	\$98,750,141	\$5,025	66
5152 - Cable and Other Subscription Programming	600	\$29,220,425	\$4,056	49
517 - Telecommunications	7,272	\$464,833,039	\$5,326	372
5174 - Satellite Telecommunications	136	\$6,796,131	\$4,175	23
5179 - Other Telecommunications	2,398	\$176,159,378	\$6,122	152
5173 -	4,739	\$281,877,530	\$4,957	197
518 - Data Processing Hosting and Related Services	5,669	\$363,064,028	\$5,337	287
5182 - Data Processing Hosting and Related Services	5,669	\$363,064,028	\$5,337	287
519 - Other Information Services	5,074	\$363,729,426	\$5,974	388
5191 - Other Information Services	5,074	\$363,729,426	\$5,974	388
<b>52 - FINANCES AND INSURANCE</b>	<b>64,384</b>	<b>\$4,486,884,110</b>	<b>\$5,807</b>	<b>5,697</b>
521 - Monetary Authorities-Central Bank	70	\$6,196,459	\$7,430	2
5211 - Monetary Authorities-Central Bank	70	\$6,196,459	\$7,430	2
522 - Credit Intermediation and Related Activities	37,471	\$2,407,232,590	\$5,354	2,164
5221 - Depository Credit Intermediation	17,211	\$980,688,758	\$4,748	1,017
5222 - Nondepository Credit Intermediation	14,987	\$1,038,812,462	\$5,776	692
5223 - Activities Related to Credit Intermediation	5,273	\$387,731,370	\$6,128	455
523 - Securities Commodity Contracts and Other Financial Investments and Related Activities	7,146	\$801,346,043	\$9,345	1,115
5231 - Securities and Commodity Contracts Intermediation and Brokerage	4,026	\$413,050,171	\$8,549	289
5232 - Securities and Commodity Exchanges	104	\$15,888,788	\$12,721	4
5239 - Other Financial Investment Activities	3,015	\$372,407,084	\$10,292	822
524 - Insurance Carriers and Related Activities	19,017	\$1,210,964,464	\$5,307	2,343
5241 - Insurance Carriers	6,581	\$447,479,381	\$5,666	416
5242 - Agencies Brokerages and Other Insurance Related Activities	12,436	\$763,485,083	\$5,116	1,927
525 - Funds Trusts and Other Financial Vehicles	681	\$61,144,554	\$7,483	73
5251 - Insurance and Employee Benefit Funds	588	\$52,966,627	\$7,501	28
5259 - Other Investment Pools and Funds	93	\$8,177,927	\$7,368	45
<b>53 - REAL ESTATE, RENTAL AND LEASING</b>	<b>19,688</b>	<b>\$957,545,915</b>	<b>\$4,053</b>	<b>5,111</b>
531 - Real Estate	14,467	\$712,018,283	\$4,102	4,512
5311 - Lessors of Real Estate	3,867	\$173,727,404	\$3,744	700
5312 - Offices of Real Estate Agents and Brokers	3,453	\$174,012,791	\$4,199	2,136
5313 - Activities Related to Real Estate	7,146	\$364,278,088	\$4,248	1,676
532 - Rental and Leasing Services	4,931	\$227,437,387	\$3,843	552

**Table 5. (cont.) UTAH NONAGRICULTURAL PAYROLL EMPLOYMENT, WAGES, AND ESTABLISHMENTS BY NAICS SECTOR, 2017**

5321 - Automotive Equipment Rental and Leasing	1,520	\$60,549,078	\$3,319	132
5322 - Consumer Goods Rental	1,576	\$52,510,963	\$2,777	183
5323 - General Rental Centers	356	\$13,956,164	\$3,269	37
5324 - Commercial and Industrial Machinery and Equipment Rental and Leasing	1,480	\$100,421,182	\$5,656	200
533 - Lessors of Nonfinancial Intangible Assets (except Copyrighted Works)	290	\$18,090,245	\$5,198	47
5331 - Lessors of Nonfinancial Intangible Assets (except Copyrighted Works)	290	\$18,090,245	\$5,198	47
<b>54 - PROFESSIONAL, SCIENTIFIC AND TECHNICAL SERVICES</b>	<b>96,016</b>	<b>\$6,770,278,147</b>	<b>\$5,876</b>	<b>14,727</b>
541 - Professional Scientific and Technical Services	96,016	\$6,770,278,147	\$5,876	14,727
5411 - Legal Services	9,522	\$754,279,138	\$6,601	1,657
5412 - Accounting Tax Preparation Bookkeeping and Payroll Services	10,584	\$510,875,378	\$4,022	1,684
5413 - Architectural Engineering and Related Services	14,265	\$1,042,746,582	\$6,091	1,650
5414 - Specialized Design Services	1,456	\$79,378,376	\$4,544	486
5415 - Computer Systems Design and Related Services	25,321	\$2,263,045,637	\$7,448	2,961
5416 - Management Scientific and Technical Consulting Services	13,730	\$908,600,975	\$5,515	4,097
5417 - Scientific Research and Development Services	6,163	\$494,069,350	\$6,681	328
5418 - Advertising Public Relations and Related Services	4,478	\$220,900,794	\$4,111	598
5419 - Other Professional Scientific and Technical Services	10,497	\$496,381,917	\$3,941	1,266
<b>55 - MANAGEMENT OF COMPANIES AND ENTERPRISES</b>	<b>20,070</b>	<b>\$1,701,675,311</b>	<b>\$7,065</b>	<b>783</b>
551 - Management of Companies and Enterprises	20,070	\$1,701,675,311	\$7,065	783
5511 - Management of Companies and Enterprises	20,070	\$1,701,675,311	\$7,065	783
<b>56 - ADMINISTRATION AND SUPPORT, WASTE MANAGEMENT AND REMEDIAL SERVICES</b>	<b>90,901</b>	<b>\$3,229,658,518</b>	<b>\$2,961</b>	<b>5,707</b>
561 - Administrative and Support Services	87,933	\$3,072,480,862	\$2,912	5,462
5611 - Office Administrative Services	4,516	\$323,730,103	\$5,973	707
5612 - Facilities Support Services	493	\$19,773,568	\$3,344	48
5613 - Employment Services	28,255	\$926,416,096	\$2,732	1,008
5614 - Business Support Services	19,953	\$719,307,112	\$3,004	700
5615 - Travel Arrangement and Reservation Services	6,967	\$273,918,608	\$3,276	252
5616 - Investigation and Security Services	5,723	\$190,860,097	\$2,779	308
5617 - Services to Buildings and Dwellings	18,856	\$480,488,914	\$2,124	2,242
5619 - Other Support Services	3,171	\$137,986,364	\$3,627	197
562 - Waste Management and Remediation Services	2,968	\$157,177,656	\$4,413	245
5621 - Waste Collection	1,252	\$61,793,044	\$4,113	110
5622 - Waste Treatment and Disposal	796	\$55,731,114	\$5,832	35
5629 - Remediation and Other Waste Management Services	920	\$39,653,498	\$3,593	100
<b>61 - EDUCATIONAL SERVICE</b>	<b>47,140</b>	<b>\$1,465,091,448</b>	<b>\$2,590</b>	<b>1,518</b>
611 - Educational Services	47,140	\$1,465,091,448	\$2,590	1,518
6111 - Elementary and Secondary Schools	12,085	\$367,948,137	\$2,537	214
6112 - Junior Colleges	956	\$44,638,479	\$3,891	11
6113 - Colleges Universities and Professional Schools	23,851	\$696,473,341	\$2,433	103
6114 - Business Schools and Computer and Management Training	2,340	\$180,328,307	\$6,421	155
6115 - Technical and Trade Schools	1,313	\$45,229,828	\$2,870	118



**Table 5. (cont.) UTAH NONAGRICULTURAL PAYROLL EMPLOYMENT, WAGES, AND ESTABLISHMENTS BY NAICS SECTOR, 2017**

6116 - Other Schools and Instruction	5,294	\$79,913,355	\$1,258	664
6117 - Educational Support Services	1,300	\$50,560,001	\$3,241	253
<b>62 - HEALTH CARE AND SOCIAL ASSISTANCE</b>	<b>151,111</b>	<b>\$6,418,467,954</b>	<b>\$3,540</b>	<b>9,885</b>
621 - Ambulatory Health Care Services	61,079	\$3,096,302,621	\$4,224	5,964
6211 - Offices of Physicians	21,415	\$1,593,930,339	\$6,203	1,853
6212 - Offices of Dentists	12,701	\$433,146,431	\$2,842	1,708
6213 - Offices of Other Health Practitioners	8,645	\$271,246,772	\$2,615	1,615
6214 - Outpatient Care Centers	3,352	\$156,989,690	\$3,903	210
6215 - Medical and Diagnostic Laboratories	4,403	\$246,668,414	\$4,668	151
6216 - Home Health Care Services	8,065	\$284,927,464	\$2,944	309
6219 - Other Ambulatory Health Care Services	2,499	\$109,393,511	\$3,647	118
622 - Hospitals	38,058	\$2,061,534,727	\$4,514	99
6221 - General Medical and Surgical Hospitals	33,315	\$1,817,595,078	\$4,546	72
6222 - Psychiatric and Substance Abuse Hospitals	771	\$31,626,471	\$3,418	16
6223 - Specialty (except Psychiatric and Substance Abuse) Hospitals	3,972	\$212,313,178	\$4,454	11
623 - Nursing and Residential Care Facilities	26,866	\$722,510,044	\$2,241	593
6231 - Nursing Care Facilities	9,463	\$287,835,576	\$2,535	119
6232 - Residential Mental Retardation Mental Health and Substance Abuse Facilities	8,604	\$231,973,214	\$2,247	238
6233 - Community Care Facilities for the Elderly	6,912	\$138,462,008	\$1,669	189
6239 - Other Residential Care Facilities	1,887	\$64,239,246	\$2,836	47
624 - Social Assistance	25,108	\$538,120,562	\$1,786	3,229
6241 - Individual and Family Services	14,167	\$316,067,880	\$1,859	2,617
6242 - Community Food and Housing and Emergency and Other Relief Services	1,385	\$46,765,689	\$2,814	84
6243 - Vocational Rehabilitation Services	3,694	\$70,652,243	\$1,594	67
6244 - Child Day Care Services	5,861	\$104,634,750	\$1,488	461
<b>71 - ARTS, ENTERTAINMENT AND RECREATION</b>	<b>24,245</b>	<b>\$666,729,474</b>	<b>\$2,292</b>	<b>1,257</b>
711 - Performing Arts Spectator Sports and Related Industries	5,778	\$298,304,191	\$4,302	549
7111 - Performing Arts Companies	1,608	\$41,816,340	\$2,167	95
7112 - Spectator Sports	1,196	\$172,687,306	\$12,028	69
7113 - Promoters of Performing Arts Sports and Similar Events	2,378	\$57,492,257	\$2,015	108
7114 - Agents and Managers for Artists Athletes Entertainers and Other Public Figures	47	\$2,491,573	\$4,441	22
7115 - Independent Artists Writers and Performers	549	\$23,816,715	\$3,615	255
712 - Museums Historical Sites and Similar Institutions	1,383	\$33,009,811	\$1,989	35
7121 - Museums Historical Sites and Similar Institutions	1,383	\$33,009,811	\$1,989	35
713 - Amusement Gambling and Recreation Industries	17,084	\$335,415,472	\$1,636	673
7131 - Amusement Parks and Arcades	1,922	\$34,499,731	\$1,496	28
7139 - Other Amusement and Recreation Industries	15,161	\$300,915,741	\$1,654	645
<b>72 - ACCOMMODATION AND FOOD SERVICES</b>	<b>118,785</b>	<b>\$2,124,314,238</b>	<b>\$1,490</b>	<b>5,664</b>
721 - Accommodation	20,557	\$528,889,907	\$2,144	769
7211 - Traveler Accommodation	19,827	\$512,348,162	\$2,153	687
7212 - RV (Recreational Vehicle) Parks and Recreational Camps	658	\$15,012,326	\$1,900	71

Table 5. (cont.) UTAH NONAGRICULTURAL PAYROLL EMPLOYMENT, WAGES, AND ESTABLISHMENTS BY NAICS SECTOR, 2017

7213 - Rooming and Boarding Houses	72	\$1,529,419	\$1,778	11
722 - Food Services and Drinking Places	98,227	\$1,595,424,331	\$1,354	4,895
7223 - Special Food Services	3,976	\$86,872,728	\$1,821	278
7224 - Drinking Places (Alcoholic Beverages)	2,720	\$47,137,636	\$1,444	206
7225 - Restaurants and Other Eating Places	91,530	\$1,461,413,967	\$1,331	4,411
<b>81 - OTHER SERVICES</b>	<b>40,218</b>	<b>\$1,368,994,921</b>	<b>\$2,837</b>	<b>5,295</b>
811 - Repair and Maintenance	16,118	\$662,591,001	\$3,426	2,491
8111 - Automotive Repair and Maintenance	10,977	\$384,058,948	\$2,916	1,717
8112 - Electronic and Precision Equipment Repair and Maintenance	1,629	\$82,600,852	\$4,225	199
8113 -	2,762	\$172,869,507	\$5,215	333
8114 - Personal and Household Goods Repair and Maintenance	750	\$23,061,694	\$2,563	242
812 - Personal and Laundry Services	12,874	\$308,328,024	\$1,996	1,845
8121 - Personal Care Services	6,682	\$135,896,878	\$1,695	1,122
8122 - Death Care Services	959	\$35,295,189	\$3,068	114
8123 - Drycleaning and Laundry Services	2,353	\$66,180,840	\$2,344	184
8129 - Other Personal Services	2,880	\$70,955,117	\$2,053	425
813 - Religious Grantmaking Civic Professional and Similar Organizations	11,218	\$397,736,855	\$2,955	939
8131 - Religious Organizations	6,408	\$189,211,060	\$2,461	226
8132 - Grantmaking and Giving Services	571	\$29,440,393	\$4,295	77
8133 - Social Advocacy Organizations	1,126	\$47,475,269	\$3,512	119
8134 - Civic and Social Organizations	904	\$22,589,365	\$2,082	115
8139 - Business Professional Labor Political and Similar Organizations	2,208	\$109,020,768	\$4,114	402
999 -	9	\$339,041	\$3,324	20
9999 -	9	\$339,041	\$3,324	20
<b>92 - PUBLIC ADMINISTRATION</b>	<b>3</b>	<b>\$17,723</b>	<b>\$591</b>	
921 - Executive Legislative and Other General Government Support	3	\$17,723	\$591	
9211 - Executive Legislative and Other General Government Support	3	\$17,723	\$591	
<b>Federal</b>	<b>36,047</b>	<b>\$2,505,684,674</b>	<b>\$5,793</b>	<b>544</b>
<b>92 - PUBLIC ADMINISTRATION</b>	<b>36,047</b>	<b>\$2,505,684,674</b>	<b>\$5,793</b>	<b>544</b>
441 - Motor Vehicle and Parts Dealers	8	\$236,488	\$2,599	1
4413 - Automotive Parts Accessories and Tire Stores	8	\$236,488	\$2,599	1
442 - Furniture and Home Furnishings Stores	6	\$122,052	\$1,695	1
4422 - Home Furnishings Stores	6	\$122,052	\$1,695	1
445 - Food and Beverage Stores	78	\$2,859,114	\$3,038	2
4451 - Grocery Stores	78	\$2,859,114	\$3,038	2
452 - General Merchandise Stores	235	\$3,106,038	\$1,103	1
4523 -	235	\$3,106,038	\$1,103	1
488 - Support Activities for Transportation	340	\$49,561,976	\$12,136	2
4881 - Support Activities for Air Transportation	340	\$49,561,976	\$12,136	2
491 - Postal Service	5,512	\$291,921,233	\$4,413	198
4911 - Postal Service	5,512	\$291,921,233	\$4,413	198

Table 5. (cont.) UTAH NONAGRICULTURAL PAYROLL EMPLOYMENT, WAGES, AND ESTABLISHMENTS BY NAICS SECTOR, 2017

519 - Other Information Services	7	\$167,833	\$1,975	2
5191 - Other Information Services	7	\$167,833	\$1,975	2
522 - Credit Intermediation and Related Activities	55	\$4,631,401	\$6,996	11
5222 - Nondepository Credit Intermediation	55	\$4,631,401	\$6,996	11
524 - Insurance Carriers and Related Activities	78	\$8,061,714	\$8,659	1
5241 - Insurance Carriers	78	\$8,061,714	\$8,659	1
541 - Professional Scientific and Technical Services	118	\$11,062,909	\$7,807	10
5412 - Accounting Tax Preparation Bookkeeping and Payroll Services	2	\$44,353	\$2,464	2
5413 - Architectural Engineering and Related Services	29	\$2,312,423	\$6,722	4
5415 - Computer Systems Design and Related Services	1	\$72,460	\$6,038	1
5417 - Scientific Research and Development Services	2	\$170,546	\$8,976	1
5418 - Advertising Public Relations and Related Services	1	\$35,843	\$4,480	1
5419 - Other Professional Scientific and Technical Services	85	\$8,427,284	\$8,295	1
561 - Administrative and Support Services	2	\$42,303	\$1,763	1
5615 - Travel Arrangement and Reservation Services	2	\$42,303	\$1,763	1
562 - Waste Management and Remediation Services	1	\$38,804	\$2,985	1
5621 - Waste Collection	1	\$38,804	\$2,985	1
611 - Educational Services	3	\$69,903	\$2,184	2
6116 - Other Schools and Instruction	3	\$69,903	\$2,184	2
621 - Ambulatory Health Care Services	134	\$11,303,775	\$7,025	5
6211 - Offices of Physicians	98	\$9,048,323	\$7,668	4
6214 - Outpatient Care Centers	36	\$2,255,452	\$5,257	1
622 - Hospitals	2,803	\$240,399,241	\$7,148	9
6221 - General Medical and Surgical Hospitals	2,803	\$240,399,241	\$7,148	9
624 - Social Assistance	394	\$18,598,066	\$3,931	7
6241 - Individual and Family Services	3	\$168,124	\$4,203	2
6243 - Vocational Rehabilitation Services	279	\$15,721,069	\$4,689	2
6244 - Child Day Care Services	112	\$2,708,873	\$2,025	3
712 - Museums Historical Sites and Similar Institutions	541	\$27,804,694	\$4,281	16
7121 - Museums Historical Sites and Similar Institutions	541	\$27,804,694	\$4,281	16
713 - Amusement Gambling and Recreation Industries	80	\$2,059,347	\$2,156	8
7139 - Other Amusement and Recreation Industries	80	\$2,059,347	\$2,156	8
721 - Accommodation	22	\$547,456	\$2,050	3
7211 - Traveler Accommodation	21	\$512,293	\$2,033	2
7212 - RV (Recreational Vehicle) Parks and Recreational Camps	1	\$35,163	\$2,344	1
722 - Food Services and Drinking Places	22	\$433,908	\$1,682	6
7225 - Restaurants and Other Eating Places	22	\$433,908	\$1,682	6
921 - Executive Legislative and Other General Government Support	5,105	\$288,314,101	\$4,707	20
9211 - Executive Legislative and Other General Government Support	5,105	\$288,314,101	\$4,707	20
922 - Justice Public Order and Safety Activities	919	\$91,886,697	\$8,334	28
9221 - Justice Public Order and Safety Activities	919	\$91,886,697	\$8,334	28

Table 5. (cont.) UTAH NONAGRICULTURAL PAYROLL EMPLOYMENT, WAGES, AND ESTABLISHMENTS BY NAICS SECTOR, 2017

923 - Administration of Human Resource Programs	832	\$59,555,003	\$5,967	18
9231 - Administration of Human Resource Programs	832	\$59,555,003	\$5,967	18
924 - Administration of Environmental Quality Programs	2,701	\$199,051,435	\$6,142	84
9241 - Administration of Environmental Quality Programs	2,701	\$199,051,435	\$6,142	84
925 - Administration of Housing Programs Urban Planning and Community Development	11	\$1,204,525	\$8,857	1
9251 - Administration of Housing Programs Urban Planning and Community Development	11	\$1,204,525	\$8,857	1
926 - Administration of Economic Programs	1,474	\$98,764,517	\$5,583	78
9261 - Administration of Economic Program	1,474	\$98,764,517	\$5,583	78
927 - Space Research and Technology	5	\$621,894	\$10,365	1
9271 - Space Research and Technology	5	\$621,894	\$10,365	1
928 - National Security and International Affairs	14,563	\$1,093,258,247	\$6,256	27
9281 - National Security and International Affairs	14,563	\$1,093,258,247	\$6,256	27
State	81,090	\$3,746,802,883	\$3,850	543
92 - PUBLIC ADMINISTRATION	81,090	\$3,746,802,883	\$3,850	543
323 - Printing and Related Support Activities	53	\$2,376,097	\$3,766	1
3231 - Printing and Related Support Activities	53	\$2,376,097	\$3,766	1
445 - Food and Beverage Stores	483	\$6,737,584	\$1,163	37
4453 - Beer Wine and Liquor Stores	483	\$6,737,584	\$1,163	37
487 - Scenic and Sightseeing Transportation	66	\$668,640	\$841	1
4871 - Scenic and Sightseeing Transportation Land	66	\$668,640	\$841	1
518 - Data Processing Hosting and Related Services	1	\$98,425	\$10,936	
5182 - Data Processing Hosting and Related Services	1	\$98,425	\$10,936	
522 - Credit Intermediation and Related Activities	95	\$6,524,688	\$5,698	1
5222 - Nondepository Credit Intermediation	95	\$6,524,688	\$5,698	1
523 - Securities Commodity Contracts and Other Financial Investments and Related Activities	453	\$30,509,704	\$5,611	1
5239 - Other Financial Investment Activities	453	\$30,509,704	\$5,611	1
531 - Real Estate	20	\$360,551	\$1,534	1
5311 - Lessors of Real Estate	20	\$360,551	\$1,534	1
541 - Professional Scientific and Technical Services	5	\$354,203	\$5,713	2
5417 - Scientific Research and Development Services	2	\$267,434	\$11,143	1
5419 - Other Professional Scientific and Technical Services	3	\$86,769	\$2,283	1
611 - Educational Services	48,093	\$2,067,525,982	\$3,582	53
6111 - Elementary and Secondary Schools	486	\$9,521,721	\$1,633	3
6112 - Junior Colleges	5,166	\$141,770,313	\$2,287	21
6113 - Colleges Universities and Professional Schools	41,671	\$1,891,170,880	\$3,782	25
6115 - Technical and Trade Schools	771	\$25,063,068	\$2,710	4
621 - Ambulatory Health Care Services	1,293	\$85,395,264	\$5,502	9
6211 - Offices of Physicians	589	\$38,832,099	\$5,493	8
6214 - Outpatient Care Centers	704	\$46,563,165	\$5,510	1
622 - Hospitals	9,085	\$552,107,380	\$5,064	5
6221 - General Medical and Surgical Hospitals	7,854	\$487,059,001	\$5,168	2

**Table 5. (cont.) UTAH NONAGRICULTURAL PAYROLL EMPLOYMENT, WAGES, AND ESTABLISHMENTS BY NAICS SECTOR, 2017**

6222 - Psychiatric and Substance Abuse Hospitals	1,231	\$65,048,379	\$4,405	3
623 - Nursing and Residential Care Facilities	790	\$34,462,959	\$3,635	2
6232 - Residential Mental Retardation Mental Health and Substance Abuse Facilities	700	\$32,504,479	\$3,872	1
6239 - Other Residential Care Facilities	90	\$1,958,480	\$1,805	1
624 - Social Assistance	1,303	\$50,492,978	\$3,230	5
6241 - Individual and Family Services	1,293	\$50,125,022	\$3,231	3
6243 - Vocational Rehabilitation Services	10	\$367,956	\$3,066	2
711 - Performing Arts Spectator Sports and Related Industries	71	\$2,312,957	\$2,712	3
7113 - Promoters of Performing Arts Sports and Similar Events	71	\$2,312,957	\$2,712	3
712 - Museums Historical Sites and Similar Institutions	56	\$2,587,370	\$3,873	1
7121 - Museums Historical Sites and Similar Institutions	56	\$2,587,370	\$3,873	1
722 - Food Services and Drinking Places	20	\$257,694	\$1,101	1
7223 - Special Food Services	20	\$257,694	\$1,101	1
813 - Religious Grantmaking Civic Professional and Similar Organizations	6	\$408,478	\$5,673	1
8134 - Civic and Social Organizations	6	\$408,478	\$5,673	1
921 - Executive Legislative and Other General Government Support	2,055	\$110,764,792	\$4,492	29
9211 - Executive Legislative and Other General Government Support	2,055	\$110,764,792	\$4,492	29
922 - Justice Public Order and Safety Activities	5,725	\$272,997,549	\$3,974	93
9221 - Justice Public Order and Safety Activities	5,725	\$272,997,549	\$3,974	93
923 - Administration of Human Resource Programs	5,151	\$229,830,464	\$3,718	92
9231 - Administration of Human Resource Programs	5,151	\$229,830,464	\$3,718	92
924 - Administration of Environmental Quality Programs	1,717	\$84,011,268	\$4,078	69
9241 - Administration of Environmental Quality Programs	1,717	\$84,011,268	\$4,078	69
925 - Administration of Housing Programs Urban Planning and Community Development	25	\$1,213,548	\$4,100	1
9251 - Administration of Housing Programs Urban Planning and Community Development	25	\$1,213,548	\$4,100	1
926 - Administration of Economic Programs	4,475	\$202,068,852	\$3,763	134
9261 - Administration of Economic Program	4,475	\$202,068,852	\$3,763	134
928 - National Security and International Affairs	51	\$2,735,456	\$4,507	1
9281 - National Security and International Affairs	51	\$2,735,456	\$4,507	1
<b>Local</b>	<b>127,166</b>	<b>\$4,474,872,459</b>	<b>\$2,932</b>	<b>2,667</b>
<b>92 - PUBLIC ADMINISTRATION</b>	<b>127,166</b>	<b>\$4,474,872,459</b>	<b>\$2,932</b>	<b>2,667</b>
221 - Utilities	2,304	\$137,366,687	\$4,969	136
2211 - Electric Power Generation Transmission and Distribution	252	\$20,554,983	\$6,791	16
2213 - Water Sewage and Other Systems	2,051	\$116,811,704	\$4,746	120
236 - Construction of Buildings	11	\$130,319	\$958	1
2361 - Residential Building Construction	11	\$130,319	\$958	1
237 - Heavy and Civil Engineering Construction	1,182	\$57,615,823	\$4,062	68
2371 - Utility System Construction	3	\$117,360	\$3,260	1
2373 - Highway Street and Bridge Construction	1,179	\$57,498,463	\$4,064	67
445 - Food and Beverage Stores	8	\$128,412	\$1,284	1
4451 - Grocery Stores	8	\$128,412	\$1,284	1

Table 5. (cont.) UTAH NONAGRICULTURAL PAYROLL EMPLOYMENT, WAGES, AND ESTABLISHMENTS BY NAICS SECTOR, 2017

481 - Air Transportation	2	\$57,700	\$2,404	1
4811 - Scheduled Air Transportation	2	\$57,700	\$2,404	1
485 - Transit and Ground Passenger Transportation	5,306	\$196,626,128	\$3,088	43
4851 - Urban Transit Systems	2,851	\$137,115,057	\$4,008	11
4852 - Interurban and Rural Bus Transportation	118	\$2,475,341	\$1,752	1
4854 - School and Employee Bus Transportation	2,337	\$57,035,730	\$2,033	31
488 - Support Activities for Transportation	488	\$31,276,648	\$5,340	9
4881 - Support Activities for Air Transportation	488	\$31,276,648	\$5,340	9
493 - Warehousing and Storage	38	\$1,398,851	\$3,095	3
4931 - Warehousing and Storage	38	\$1,398,851	\$3,095	3
517 - Telecommunications	1	\$33,133	\$2,761	1
5174 - Satellite Telecommunications	1	\$33,133	\$2,761	1
519 - Other Information Services	1,328	\$30,223,876	\$1,896	68
5191 - Other Information Services	1,328	\$30,223,876	\$1,896	68
522 - Credit Intermediation and Related Activities	16	\$897,571	\$4,774	1
5222 - Nondepository Credit Intermediation	16	\$897,571	\$4,774	1
524 - Insurance Carriers and Related Activities	4	\$288,015	\$6,000	1
5242 - Agencies Brokerages and Other Insurance Related Activities	4	\$288,015	\$6,000	1
531 - Real Estate	15	\$716,777	\$3,917	1
5313 - Activities Related to Real Estate	15	\$716,777	\$3,917	1
541 - Professional Scientific and Technical Services	104	\$5,220,209	\$4,180	8
5411 - Legal Services	3	\$222,250	\$6,174	1
5413 - Architectural Engineering and Related Services	35	\$1,449,981	\$3,494	2
5415 - Computer Systems Design and Related Services	56	\$2,840,194	\$4,233	2
5416 - Management Scientific and Technical Consulting Services	1	\$38,447	\$2,403	2
5418 - Advertising Public Relations and Related Services	9	\$669,337	\$6,030	1
561 - Administrative and Support Services	341	\$8,408,638	\$2,057	22
5615 - Travel Arrangement and Reservation Services	174	\$3,408,907	\$1,637	8
5617 - Services to Buildings and Dwellings	167	\$4,999,731	\$2,492	14
562 - Waste Management and Remediation Services	413	\$17,591,597	\$3,547	25
5621 - Waste Collection	154	\$6,532,126	\$3,546	8
5622 - Waste Treatment and Disposal	260	\$11,059,471	\$3,548	17
611 - Educational Services	70,703	\$2,398,380,196	\$2,827	1,027
6111 - Elementary and Secondary Schools	70,015	\$2,379,652,435	\$2,832	1,010
6113 - Colleges Universities and Professional Schools	9	\$312,921	\$2,845	5
6114 - Business Schools and Computer and Management Training	10	\$516,594	\$4,453	1
6115 - Technical and Trade Schools	650	\$17,317,222	\$2,220	8
6116 - Other Schools and Instruction	18	\$551,398	\$2,553	2
6117 - Educational Support Services	1	\$29,626	\$2,279	1
621 - Ambulatory Health Care Services	945	\$25,365,689	\$2,236	28
6213 - Offices of Other Health Practitioners	107	\$4,231,675	\$3,285	2

Table 5. (cont.) UTAH NONAGRICULTURAL PAYROLL EMPLOYMENT, WAGES, AND ESTABLISHMENTS BY NAICS SECTOR, 2017

6214 - Outpatient Care Centers	361	\$13,588,866	\$3,139	12
6219 - Other Ambulatory Health Care Services	477	\$7,545,148	\$1,318	14
622 - Hospitals	1,080	\$43,135,659	\$3,329	5
6221 - General Medical and Surgical Hospitals	1,080	\$43,135,659	\$3,329	5
623 - Nursing and Residential Care Facilities	182	\$4,949,453	\$2,266	6
6231 - Nursing Care Facilities	124	\$3,417,448	\$2,292	2
6232 - Residential Mental Retardation Mental Health and Substance Abuse Facilities	58	\$1,532,005	\$2,211	4
624 - Social Assistance	1,076	\$28,183,643	\$2,182	65
6241 - Individual and Family Services	434	\$11,963,336	\$2,299	46
6242 - Community Food and Housing and Emergency and Other Relief Services	119	\$4,858,627	\$3,405	2
6243 - Vocational Rehabilitation Services	298	\$6,082,262	\$1,700	2
6244 - Child Day Care Services	226	\$5,279,418	\$1,950	15
711 - Performing Arts Spectator Sports and Related Industries	40	\$1,416,260	\$2,920	5
7113 - Promoters of Performing Arts Sports and Similar Events	40	\$1,416,260	\$2,920	5
712 - Museums Historical Sites and Similar Institutions	1,213	\$20,315,051	\$1,395	31
7121 - Museums Historical Sites and Similar Institutions	1,213	\$20,315,051	\$1,395	31
713 - Amusement Gambling and Recreation Industries	5,202	\$65,552,336	\$1,050	85
7139 - Other Amusement and Recreation Industries	5,202	\$65,552,336	\$1,050	85
722 - Food Services and Drinking Places	43	\$485,049	\$949	2
7225 - Restaurants and Other Eating Places	43	\$485,049	\$949	2
811 - Repair and Maintenance	175	\$8,646,270	\$4,129	9
8111 - Automotive Repair and Maintenance	175	\$8,646,270	\$4,129	9
812 - Personal and Laundry Services	310	\$9,755,405	\$2,626	46
8122 - Death Care Services	203	\$5,856,896	\$2,410	32
8129 - Other Personal Services	107	\$3,898,509	\$3,034	14
813 - Religious Grantmaking Civic Professional and Similar Organizations	31	\$1,409,273	\$3,799	3
8133 - Social Advocacy Organizations	17	\$518,103	\$2,491	1
8134 - Civic and Social Organizations	6	\$340,249	\$5,004	1
8139 - Business Professional Labor Political and Similar Organizations	8	\$550,921	\$5,799	1
921 - Executive Legislative and Other General Government Support	18,053	\$639,950,012	\$2,954	463
9211 - Executive Legislative and Other General Government Support	18,053	\$639,950,012	\$2,954	463
922 - Justice Public Order and Safety Activities	11,751	\$564,356,578	\$4,002	293
9221 - Justice Public Order and Safety Activities	11,751	\$564,356,578	\$4,002	293
923 - Administration of Human Resource Programs	1,553	\$60,824,790	\$3,265	47
9231 - Administration of Human Resource Programs	1,553	\$60,824,790	\$3,265	47
924 - Administration of Environmental Quality Programs	1,486	\$31,384,131	\$1,760	60
9241 - Administration of Environmental Quality Programs	1,486	\$31,384,131	\$1,760	60
925 - Administration of Housing Programs Urban Planning and Community Development	486	\$21,844,193	\$3,744	32
9251 - Administration of Housing Programs Urban Planning and Community Development	486	\$21,844,193	\$3,744	32
926 - Administration of Economic Programs	1,276	\$60,938,087	\$3,979	71
9261 - Administration of Economic Program	1,276	\$60,938,087	\$3,979	71

**TABLE 6. HOURS AND EARNINGS OF PRODUCTION OR NONSUPERVISORY  
WORKERS IN UTAH BY NAICS SECTOR, 2017**

Month	Construction			Manufacturing			Durable Goods		
	AWE	AWH	AHE	AWE	AWH	AHE	AWE	AWH	AHE
January	921.65	36.20	25.46	994.14	37.60	26.44	N/A	N/A	N/A
February	934.31	36.90	25.32	1020.25	38.50	26.50	N/A	N/A	N/A
March	944.64	36.90	25.60	1023.30	37.90	27.00	N/A	N/A	N/A
April	982.21	38.70	25.38	1051.08	38.60	27.23	N/A	N/A	N/A
May	997.13	39.60	25.18	1044.90	38.70	27.00	N/A	N/A	N/A
June	1011.32	39.80	25.41	1042.58	38.70	26.94	N/A	N/A	N/A
July	1021.08	39.70	25.72	1041.90	37.60	27.71	N/A	N/A	N/A
August	1025.90	40.20	25.52	1057.22	39.20	26.97	N/A	N/A	N/A
September	1027.30	39.30	26.14	1046.44	38.80	26.97	N/A	N/A	N/A
October	1061.50	40.30	26.34	1069.39	39.10	27.35	N/A	N/A	N/A
November	1027.82	39.20	26.22	1062.74	39.10	27.18	N/A	N/A	N/A
December	1029.11	38.20	26.94	1060.34	38.60	27.47	N/A	N/A	N/A
<b>ANNUAL AVERAGE</b>	<b>1000.26</b>	<b>38.80</b>	<b>25.78</b>	<b>1042.20</b>	<b>38.50</b>	<b>27.07</b>	N/A	N/A	N/A

Month	Trade, Transportation & Utilities			Wholesale Trade			Retail Trade		
	AWE	AWH	AHE	AWE	AWH	AHE	AWE	AWH	AHE
January	773.95	34.20	22.63	N/A	N/A	N/A	N/A	N/A	N/A
February	757.01	33.60	22.53	N/A	N/A	N/A	N/A	N/A	N/A
March	752.58	33.90	22.20	N/A	N/A	N/A	N/A	N/A	N/A
April	784.20	34.90	22.47	N/A	N/A	N/A	N/A	N/A	N/A
May	735.76	34.00	21.64	N/A	N/A	N/A	N/A	N/A	N/A
June	761.27	34.40	22.13	N/A	N/A	N/A	N/A	N/A	N/A
July	795.87	35.20	22.61	N/A	N/A	N/A	N/A	N/A	N/A
August	778.13	34.40	22.62	N/A	N/A	N/A	N/A	N/A	N/A
September	776.34	34.20	22.70	N/A	N/A	N/A	N/A	N/A	N/A
October	787.87	34.30	22.97	N/A	N/A	N/A	N/A	N/A	N/A
November	753.65	33.60	22.43	N/A	N/A	N/A	N/A	N/A	N/A
December	766.23	34.10	22.47	N/A	N/A	N/A	N/A	N/A	N/A
<b>ANNUAL AVERAGE</b>	<b>767.79</b>	<b>34.20</b>	<b>22.45</b>	N/A	N/A	N/A	N/A	N/A	N/A

AWE - Average Weekly Earnings. AWH - Average Weekly Hours. AHE - Average Hourly Earnings.

N/A - Data is not available.

Source: Utah Department of Workforce Services, Workforce Research & Analysis, Annual Report of Labor Market Information, 2017



**TABLE 6. HOURS AND EARNINGS OF PRODUCTION OR NONSUPERVISORY  
WORKERS IN UTAH BY NAICS SECTOR, 2017 (continued)**

Month	Transportation & Warehousing			Information			Financial Activities		
	AWE	AWH	AHE	AWE	AWH	AHE	AWE	AWH	AHE
January	N/A	N/A	N/A	1301.98	38.60	33.73	1147.84	38.70	29.66
February	N/A	N/A	N/A	1172.38	36.50	32.12	1131.35	37.80	29.93
March	N/A	N/A	N/A	1191.73	36.50	32.65	1117.43	37.70	29.64
April	N/A	N/A	N/A	1276.50	37.00	34.50	1174.09	38.80	30.26
May	N/A	N/A	N/A	1238.99	36.70	33.76	1118.72	38.00	29.44
June	N/A	N/A	N/A	1235.40	34.80	35.50	1106.42	38.10	29.04
July	N/A	N/A	N/A	1237.60	36.40	34.00	1137.78	38.70	29.40
August	N/A	N/A	N/A	1155.16	34.70	33.29	1061.47	38.31	27.86
September	N/A	N/A	N/A	1183.88	34.00	34.82	1042.86	38.20	27.30
October	N/A	N/A	N/A	1284.19	36.40	35.29	1088.24	38.70	28.12
November	N/A	N/A	N/A	1218.10	34.40	35.41	1039.98	37.90	27.44
December	N/A	N/A	N/A	1208.23	34.60	31.92	1017.46	37.60	27.06
<b>ANNUAL AVERAGE</b>	N/A	N/A	N/A	<b>1225.99</b>	<b>35.90</b>	<b>34.15</b>	<b>1098.63</b>	<b>38.20</b>	<b>28.76</b>

Month	Professional & Business Svcs			Education & Health Svcs			Leisure & Hospitality		
	AWE	AWH	AHE	AWE	AWH	AHE	AWE	AWH	AHE
January	1069.15	34.40	31.08	953.48	39.40	24.20	354.41	25.10	14.12
February	1028.87	33.90	30.35	925.41	39.70	23.31	343.55	24.40	14.08
March	1039.35	33.80	30.75	925.50	39.10	23.67	348.22	24.30	14.33
April	1134.22	35.40	32.04	929.10	38.60	24.07	341.53	24.50	13.94
May	1088.50	35.00	31.10	911.04	38.90	23.42	331.56	23.70	13.99
June	1104.54	35.30	31.29	934.99	38.70	24.16	341.50	24.80	13.77
July	1151.88	36.20	31.82	949.26	39.00	24.34	361.66	26.00	13.91
August	1129.08	36.20	31.19	926.16	38.80	23.87	349.68	24.80	14.10
September	1144.17	35.50	32.23	967.36	38.10	25.39	340.58	23.80	14.31
October	1164.12	36.70	31.72	926.70	38.50	24.07	351.63	24.20	14.53
November	1111.62	35.20	31.58	1004.08	38.50	26.08	327.83	22.50	14.57
December	1135.62	35.70	31.81	949.17	38.60	24.59	339.25	23.00	14.75
<b>ANNUAL AVERAGE</b>	<b>1109.48</b>	<b>35.30</b>	<b>31.43</b>	<b>941.68</b>	<b>38.80</b>	<b>24.27</b>	<b>344.82</b>	<b>24.30</b>	<b>14.19</b>

AWE - Average Weekly Earnings. AWH - Average Weekly Hours. AHE - Average Hourly Earnings.

N/A - Due to budget cuts and program changes data is no longer available.

Source: Utah Department of Workforce Services, Workforce Research & Analysis, Annual Report of Labor Market Information, 2017

**TABLE 6. HOURS AND EARNINGS OF PRODUCTION OR NONSUPERVISORY  
WORKERS IN UTAH BY NAICS SECTOR, 2017 (continued)**

Month	Total Private Logan MSA			Total Private Ogden/Clearfield MSA			Total Private Provo/Orem MSA		
	AWE	AWH	AHE	AWE	AWH	AHE	AWE	AWH	AHE
January	374.21	30.80	21.89	784.38	34.00	23.07	882.00	35.00	25.20
February	371.70	31.30	21.46	769.19	33.90	22.69	847.48	34.20	24.78
March	665.75	31.30	21.27	762.38	33.60	22.69	869.02	34.20	25.41
April	724.43	32.50	22.29	773.26	34.20	22.61	951.05	35.70	26.64
May	716.76	33.40	21.46	759.02	33.90	22.39	895.40	34.80	25.73
June	747.17	34.40	21.72	762.07	33.90	22.48	916.96	35.20	26.05
July	754.12	34.00	22.18	785.13	34.30	22.89	929.80	35.30	26.34
August	756.01	34.60	21.85	767.29	34.30	22.37	866.30	34.50	25.11
September	791.70	34.80	22.75	779.53	34.10	22.86	888.94	33.80	26.30
October	777.12	34.60	22.46	774.85	34.70	22.33	920.36	34.60	26.60
November	780.54	34.40	22.69	768.06	34.00	22.59	894.88	34.00	26.32
December	792.23	34.90	22.70	771.59	34.40	22.43	872.16	33.70	25.88
<b>ANNUAL AVERAGE</b>	<b>737.47</b>	<b>33.40</b>	<b>22.08</b>	<b>771.00</b>	<b>34.10</b>	<b>22.61</b>	<b>895.10</b>	<b>34.60</b>	<b>25.87</b>

Month	Total Private St George MSA			Total Private Salt Lake MSA		
	AWE	AWH	AHE	AWE	AWH	AHE
January	706.71	35.30	20.02	968.71	36.50	26.54
February	699.65	35.30	19.82	945.18	36.20	26.11
March	699.05	34.90	20.03	940.11	35.80	26.26
April	711.55	35.00	20.33	982.95	36.50	26.93
May	708.95	34.60	20.49	963.14	36.40	26.46
June	736.72	34.80	21.17	967.51	36.40	26.58
July	745.86	35.50	21.01	997.04	36.90	27.02
August	738.86	35.10	21.05	990.77	36.90	26.85
September	740.44	34.60	21.40	985.53	36.10	27.30
October	731.15	35.00	20.89	983.93	36.70	26.81
November	742.44	34.50	21.52	971.61	35.80	27.14
December	742.17	34.60	21.45	967.86	35.90	26.96
<b>ANNUAL AVERAGE</b>	<b>724.89</b>	<b>34.90</b>	<b>20.77</b>	<b>971.03</b>	<b>36.30</b>	<b>26.75</b>

AWE - Average Weekly Earnings. AWH - Average Weekly Hours. AHE - Average Hourly Earnings.

N/A - Due to budget cuts and program changes data is no longer available.

Source: Utah Department of Workforce Services, Workforce Research & Analysis, Annual Report of Labor Market Information, 2017

**SECTION IV**  
**COUNTY DATA**  
**2017**

**TABLE 7. UTAH'S CIVILIAN LABOR FORCE AND COMPONENTS  
BY COUNTY ANNUAL AVERAGE 2017**

	Civilian Labor Force	Employed	Unemployed	Unemployment Rate
<b>State Total</b>	<b>1,560,846</b>	<b>1,510,208</b>	<b>50,638</b>	<b>3.2</b>
Beaver	3,093	2,966	127	4.1
Box Elder	25,535	24,699	836	3.3
Cache	7,940	6,191	1,749	22.0
Carbon	8,372	7,946	426	5.1
Daggett	443	421	22	5.0
Davis	170,385	165,166	5,219	3.1
Duchesne	8,104	7,638	466	5.8
Emery	4,255	4,035	220	5.2
Garfield	2,934	2,714	220	7.5
Grand	5,971	5,653	318	5.3
Iron	22,381	21,450	931	4.2
Juab	5,466	5,282	184	3.4
Kane	3,770	3,641	129	3.4
Millard	6,508	6,294	214	3.3
Morgan	5,328	5,175	153	2.9
Piute	490	466	24	4.9
Rich	1,155	1,118	37	3.2
Salt Lake	621,759	602,541	19,218	3.1
San Juan	5,820	5,399	421	7.2
Sanpete	12,064	11,590	474	3.9
Sevier	9,907	9,523	384	3.9
Summit	24,597	23,839	758	3.1
Tooele	31,829	30,675	1,154	3.6
Uintah	13,936	13,089	847	6.1
Utah	292,474	283,950	8,524	2.9
Wasatch	14,632	14,156	476	3.3
Washington	70,817	68,367	2,450	3.5
Wayne	1,472	1,363	109	7.4
Weber	124,363	119,813	4,550	3.7

Note: Numbers have been left unrounded for convenience rather than to denote accuracy; Data is preliminary.

Source: Utah Department of Workforce Services, Workforce Research & Analysis, Annual Report of Labor Market Information, 2017

TABLE 8. ESTABLISHMENT BIRTHS AND DEATHS STATEWIDE BY NAICS SECTOR ESTABLISHMENT BIRTHS IN UTAH, 2017

BIRTHS													
County	Birth	Trade, Transportation & Utilities Information Financial Professional & Education & Leisure & Other											
	Death	State Total	Mining	Construction	Manufacturing	& Utilities	Information	Activities	Business Svcs	Health Svcs	Hospitality	Services	Govt.
Net Chg													
State Total	1,861	13,980	65	1,460	508	2,563	452	1,513	3,810	1,519	1,206	872	12
Beaver	1	27	1	4	0	6	0	0	5	2	7	1	1
Box Elder	32	138	0	23	2	37	1	15	15	24	16	5	0
Cache	56	401	0	45	25	82	7	35	84	60	36	27	0
Carbon	-13	43	1	7	0	9	0	1	9	10	4	2	0
Daggett	-1	5	0	0	1	1	0	0	0	0	3	0	0
Davis	246	1,157	1	138	36	212	27	124	294	161	92	71	1
Duchesne	-14	77	15	11	3	13	0	2	12	4	9	7	1
Emery	-1	16	0	2	1	6	0	0	1	3	2	1	0
Garfield	-16	30	0	2	2	4	3	1	7	1	10	0	0
Grand	4	52	0	11	3	11	0	4	7	5	9	2	0
Iron	41	191	1	28	8	26	1	19	44	16	33	15	0
Juab	4	26	1	3	1	5	1	1	8	3	3	0	0
Kane	5	28	0	4	0	3	0	2	6	3	9	1	0
Millard	-1	30	0	2	1	10	0	2	1	6	7	1	0
Morgan	15	53	0	12	1	15	1	8	10	4	0	1	1
Piute	0	6	0	1	0	2	0	0	0	1	2	0	0
Rich	0	8	0	1	1	1	0	0	1	0	4	0	0
Salt Lake	524	6,512	18	561	227	1154	262	734	2017	624	469	440	6
San Juan	-6	31	0	5	0	2	0	1	8	4	10	1	0
Sanpete	4	73	0	10	4	16	0	5	10	10	13	4	1
Sevier	6	63	0	13	3	10	2	7	8	7	12	1	0
Summit	45	415	2	25	13	70	14	68	122	35	39	27	0
Tooele	39	154	1	29	4	15	1	21	40	23	11	9	0
Uintah	-11	122	14	10	6	36	1	10	21	7	9	8	0
Utah	548	2,635	3	273	99	529	96	270	705	303	211	146	0
Wasatch	65	187	2	31	5	29	4	28	46	19	13	10	0
Washington	178	779	2	122	29	120	17	74	196	97	78	44	0
Wayne	4	14	0	1	2	5	0	0	0	1	5	0	0
Weber	107	707	3	86	31	134	14	81	133	86	90	48	1
Net Change By Industry		1,861	-23	317	76	246	5	249	580	287	196	12	-84

Source: Utah Department of Workforce Services, Workforce Research & Analysis, Annual Report of Labor Market Information, 2017.

TABLE 8. ESTABLISHMENT BIRTHS AND DEATHS STATEWIDE BY NAICS SECTOR ESTABLISHMENT BIRTHS IN UTAH, 2017 (cont.)

DEATHS												
County	State Total	Mining	Construction	Manufacturing	Trade, Transportation & Utilities	Information	Financial Activities	Professional & Business Svcs	Education & Health Svcs	Leisure & Hospitality	Other Services	Govt.
State Total	12,119	88	1,143	432	2,317	447	1,264	3,230	1,232	1,010	860	96
Beaver	26	0	2	0	8	0	0	5	1	7	1	2
Box Elder	106	1	16	3	26	3	6	14	17	15	3	2
Cache	345	0	36	16	87	9	28	68	44	29	26	2
Carbon	56	3	8	1	16	1	3	5	5	5	7	2
Daggett	6	0	0	1	0	0	0	0	0	1	0	4
Davis	911	2	104	28	175	28	104	235	97	73	57	8
Duchesne	91	10	15	1	23	0	2	18	5	10	5	2
Emery	17	1	1	1	5	0	1	2	0	2	4	0
Garfield	46	0	5	4	6	4	0	6	3	14	0	4
Grand	48	0	9	1	4	0	1	4	6	17	3	3
Iron	150	0	22	4	26	3	13	30	17	20	12	3
Juab	22	1	2	0	5	0	1	4	4	3	0	2
Kane	23	0	4	1	5	0	0	3	0	6	2	2
Millard	31	2	5	1	8	0	4	2	0	5	0	4
Morgan	38	0	8	0	12	0	2	7	6	0	0	3
Piute	6	0	0	0	1	0	0	1	0	1	0	3
Rich	8	0	0	0	2	1	0	1	2	0	0	2
Salt Lake	5,988	17	458	219	1,071	265	664	1,844	562	425	444	19
San Juan	37	1	7	0	4		0	9	3	6	2	5
Sanpete	69	1	5	5	20	2	3	10	8	9	2	4
Sevier	57	2	9	4	15		8	7	1	9	1	1
Summit	370	1	33	8	63	12	59	78	34	43	37	2
Tooele	115	0	16	5	24	1	12	21	21	7	7	1
Uintah	133	33	11	5	35	1	8	18	3	7	9	3
Utah	2087	5	196	85	407	81	209	544	230	171	156	3
Wasatch	122	2	24	2	20	3	15	26	14	7	8	1
Washington	601	4	75	17	115	20	66	149	59	53	41	2
Wayne	10	0	1	0	2	0	0	0	1	4	0	2
Weber	600	2	71	20	132	13	55	119	89	61	33	5

Source: Utah Department of Workforce Services, Workforce Research & Analysis, Annual Report of Labor Market Information, 2017.

# Chart 6

## Establishment Births and Deaths by NAICS Sector, 2017

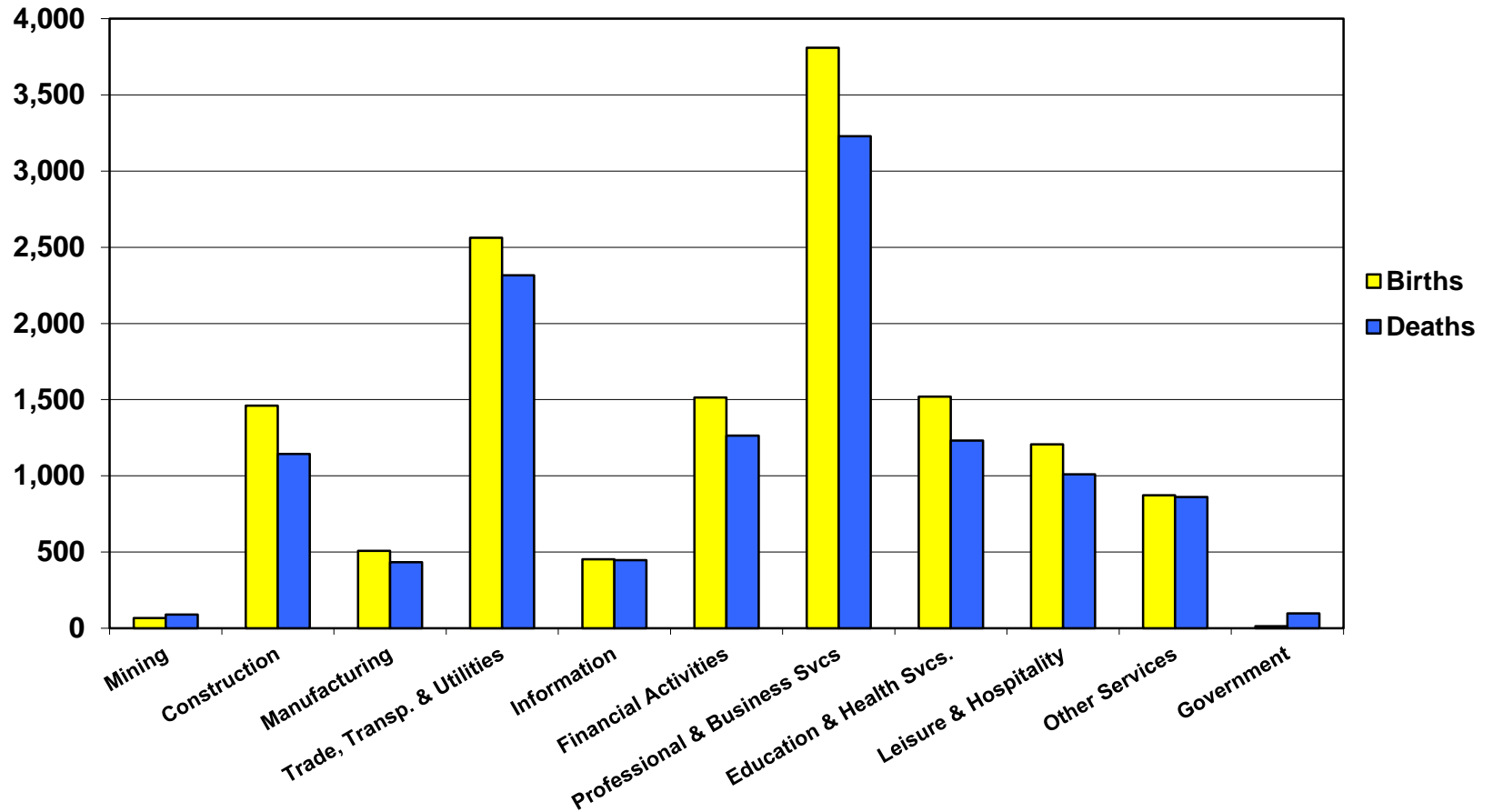

**TABLE 9. NONAGRICULTURAL PAYROLL EMPLOYMENT IN UTAH  
BY COUNTY AND NAICS SECTOR, 2017**

County	Total	Mining	Construction	Manufacturing	Trade, Transportation, and Utilities	Information	Financial Activities	Professional and Business Services	Education and Health Services	Leisure and Hospitality	Other Services	Government
<b>State Total</b>	<b>1,469,128</b>	<b>8,618</b>	<b>97,495</b>	<b>129,199</b>	<b>278,527</b>	<b>38,429</b>	<b>84,072</b>	<b>206,987</b>	<b>198,251</b>	<b>143,029</b>	<b>40,218</b>	<b>244,306</b>
Beaver	2273	79	124	127	641	0	41	42	64	364	51	741
Box Elder	20101	31	1402	6030	4004	96	388	1411	1847	1727	335	2830
Cache	58212	17	2752	11146	8609	580	1556	6456	7158	4773	1092	14073
Carbon	8414	612	335	308	1793	56	191	605	1321	706	327	2158
Daggett	392	1	5	1	51	0	0	11	0	115	2	204
Davis	126379	128	10216	12085	23083	1208	3980	15143	15919	12717	3598	28302
Duchesne	7793	1518	501	140	1679	225	189	253	462	451	137	2238
Emery	3052	224	299	21	941	111	45	86	59	285	97	884
Garfield	2411	10	48	59	272	120	26	19	210	1091	14	541
Grand	5639	96	309	106	998	44	192	269	430	2158	71	967
Iron	18133	98	1109	1648	3074	109	876	1150	2254	2482	395	4938
Juab	3424	31	272	749	350	14	50	188	558	305	55	850
Kane	3455	35	118	131	461	18	115	82	106	1130	507	753
Millard	4341	98	116	200	1339	20	64	470	461	402	82	1089
Morgan	2255	13	471	189	442	6	70	161	138	174	56	536
Piute	256	0	11	9	31	0	5	5	28	12	4	150
Rich	793	4	57	4	97	1	67	60	37	184	61	221
Salt Lake	700397	2407	38050	55972	138923	20200	56973	122026	81145	58790	21292	104619
San Juan	4197	258	213	84	331	5	72	66	732	650	73	1712
Sanpete	7953	28	405	935	1079	189	165	252	978	599	167	3156
Sevier	8632	624	358	437	2669	43	194	417	1143	950	140	1658
Summit	26907	76	1664	795	4280	327	1738	2550	1814	9989	785	2890
Tooele	16231	82	860	1399	3637	428	338	1845	1710	1573	363	3996
Uintah	12499	1770	848	150	2962	150	420	458	1149	1156	367	3068
Utah	245852	100	22769	18312	42173	12642	8232	33767	51866	19866	5375	30750
Wasatch	8734	18	1186	362	1570	120	313	933	983	1395	223	1631
Washington	63676	187	6514	3502	14580	939	2438	5140	10958	9004	1809	8603
Wayne	1035	23	139	5	181	2	1	7	102	273	23	278
Weber	105693	50	6342	14292	18276	777	5332	13115	14617	9708	2716	20469

SOURCE: Utah Department of Workforce Services, Workforce Research and Analysis, Annual Report of Labor Market Information, 2017



**TABLE 10. EMPLOYEES ON NONAGRICULTURAL PAYROLLS  
IN UTAH, BY COUNTY AND MONTH 2017**

Counties	Annual Average	Percent of Total	January	February	March	April	May	June	July	August	September	October	November	December
<b>State Total</b>	<b>1,469,129</b>	<b>100</b>	<b>1,431,815</b>	<b>1,442,121</b>	<b>1,453,692</b>	<b>1,459,835</b>	<b>1,462,527</b>	<b>1,469,301</b>	<b>1,454,270</b>	<b>1,464,828</b>	<b>1,485,207</b>	<b>1,495,429</b>	<b>1,503,212</b>	<b>1,507,299</b>
Beaver	2,273	0.2	2,178	2,258	2,289	2,246	2,299	2,325	2,279	2,298	2,283	2,260	2,303	2,259
Box Elder	20,101	1.4	19,614	19,605	19,909	19,943	20,123	20,158	20,099	20,447	20,384	20,369	20,355	20,203
Cache	58,212	4.0	56,853	57,209	57,843	58,423	58,664	58,035	54,949	55,296	59,636	60,287	60,680	60,668
Carbon	8,414	0.6	8,212	8,299	8,312	8,424	8,573	8,542	8,172	8,147	8,510	8,606	8,660	8,506
Daggett	392	0.0	332	312	339	391	443	503	446	438	429	388	345	333
Davis	126,379	8.6	121,664	122,646	124,035	126,217	127,498	128,184	127,438	127,138	128,197	128,796	127,933	126,802
Duchesne	7,793	0.5	7,474	7,575	7,641	7,828	7,956	8,063	7,696	7,684	7,911	7,892	7,916	7,877
Emery	3,052	0.2	2,875	2,883	2,939	3,031	3,121	3,219	3,136	3,112	3,104	3,119	3,046	3,042
Garfield	2,411	0.2	1,701	1,757	2,006	2,470	2,717	2,918	2,887	2,899	2,832	2,588	2,283	1,870
Grand	5,639	0.4	4,285	4,637	5,472	5,873	6,065	6,343	6,232	6,198	6,109	5,999	5,580	4,873
Iron	18,133	1.2	17,679	18,065	17,998	18,148	17,748	17,426	17,391	17,567	18,612	18,840	19,018	19,109
Juab	3,424	0.2	3,334	3,368	3,384	3,412	3,478	3,481	3,347	3,417	3,501	3,492	3,449	3,424
Kane	3,455	0.2	2,947	3,058	3,197	3,377	3,618	3,828	3,848	3,848	3,706	3,553	3,298	3,188
Millard	4,341	0.3	4,144	4,135	4,241	4,347	4,470	4,493	4,428	4,361	4,437	4,363	4,338	4,336
Morgan	2,255	0.2	2,135	2,120	2,149	2,200	2,221	2,262	2,212	2,309	2,344	2,407	2,355	2,345
Piute	256	0.0	234	239	232	243	271	275	247	258	274	265	262	269
Rich	793	0.1	587	613	628	650	768	962	1,156	1,095	944	747	699	670
Salt Lake	700,397	47.7	686,380	690,194	692,928	694,761	697,757	701,369	695,708	699,486	704,246	709,044	714,894	717,997
San Juan	4,197	0.3	3,848	3,918	4,046	4,211	4,369	4,396	4,152	4,394	4,378	4,368	4,221	4,065
Sanpete	7,953	0.5	7,731	7,817	7,907	8,025	8,033	8,071	7,506	7,540	8,223	8,189	8,178	8,222
Sevier	8,632	0.6	8,294	8,337	8,510	8,519	8,744	8,781	8,704	8,687	8,801	8,741	8,750	8,715
Summit	26,907	1.8	30,505	30,325	30,067	26,160	23,789	25,340	26,186	26,119	25,284	24,424	25,526	29,160
Tooele	16,231	1.1	15,927	15,600	15,762	15,864	15,982	16,050	15,684	16,162	16,883	17,222	17,136	16,501
Uintah	12,499	0.9	11,951	11,994	12,239	12,328	12,639	12,921	12,642	12,586	12,675	12,664	12,662	12,681
Utah	245,852	16.7	238,416	240,599	242,621	244,572	241,446	243,194	239,486	243,545	250,468	254,618	255,483	255,772
Wasatch	8,734	0.6	8,260	8,288	8,286	8,410	8,599	8,907	8,864	8,998	8,943	9,058	9,052	9,137
Washington	63,676	4.3	60,798	61,662	62,845	63,499	64,094	62,501	62,780	64,025	64,632	65,704	65,963	65,611
Wayne	1,035	0.1	811	839	932	1,035	1,096	1,183	1,185	1,186	1,133	1,101	1,007	911
Weber	105,694	7.2	102,646	103,769	104,935	105,228	105,946	105,571	105,410	105,588	106,328	106,325	107,820	108,753

SOURCE: Utah Department of Workforce Services, Workforce Research and Analysis, Annual Report of Labor Market Information, 2017

TABLE 11. NONAGRICULTURAL PAYROLL WAGES  
IN UTAH, BY COUNTY AND NAICS SECTOR, 2017

County	Total	Mining	Construction	Manufacturing	Trade, Transportation, and Utilities							
					Information	Financial Activities	Professional and Business Services	Education and Health Services	Leisure and Hospitality	Other Services	Government	
<b>State Total</b>	<b>\$ 67,178,764,856</b>	<b>\$ 660,290,279</b>	<b>\$ 4,790,056,092</b>	<b>\$ 7,301,939,629</b>	<b>\$ 11,833,774,002</b>	<b>\$ 2,675,687,079</b>	<b>\$ 5,444,430,025</b>	<b>\$ 11,701,611,976</b>	<b>\$ 7,883,559,402</b>	<b>\$ 2,791,043,712</b>	<b>\$ 1,368,994,921</b>	<b>\$ 10,727,377,739</b>
Beaver	78,677,126	D	4,236,024	5,840,354	24,569,974	0	1,596,120	989,897	2,570,480	5,590,095	1,521,554	26,680,098
Box Elder	751,160,362	1,010,967	66,694,541	304,689,056	140,980,381	2,147,897	14,493,732	38,065,276	55,401,971	21,718,087	9,474,742	96,483,712
Cache	2,002,735,871	965,447	96,556,688	520,540,453	245,902,531	24,289,074	67,288,685	259,262,353	243,193,209	64,966,536	31,747,957	448,022,938
Carbon	324,172,550	57,811,582	15,297,580	16,811,206	70,634,961	1,089,495	6,563,809	19,230,186	47,578,938	8,286,025	11,510,433	69,358,335
Daggett	13,362,694	D	313,632	D	1,687,897	0	D	D	0	2,252,399	64,046	8,442,807
Davis	5,545,167,365	7,321,867	525,224,133	660,617,614	822,983,891	57,050,208	198,399,275	830,786,622	626,003,624	191,456,620	117,078,988	1,508,244,523
Duchesne	349,552,060	109,830,523	25,381,928	6,112,740	74,926,074	10,784,880	8,908,220	11,697,768	15,338,015	5,603,749	4,779,236	76,188,927
Emery	131,635,451	17,353,751	14,270,003	903,709	51,384,764	5,587,366	1,589,303	3,023,791	1,598,428	4,278,832	3,626,809	28,018,695
Garfield	73,204,282	D	1,491,902	1,514,834	6,541,739	6,916,918	968,251	578,337	8,686,811	24,404,484	398,243	21,124,016
Grand	182,256,504	6,711,996	12,086,888	4,273,812	30,218,476	1,240,675	6,439,899	9,128,537	18,305,920	50,755,270	2,358,148	40,736,883
Iron	575,264,064	2,830,723	37,477,325	73,813,534	93,128,522	2,983,874	42,663,255	34,560,412	73,366,540	33,894,413	11,563,826	168,981,640
Juab	116,761,221	D	9,457,810	34,985,170	10,861,990	157,710	2,099,244	8,678,857	19,334,416	3,795,690	1,902,113	23,938,075
Kane	112,693,723	D	3,340,200	5,178,152	12,675,846	706,492	4,088,313	3,344,569	3,211,637	28,127,954	20,820,166	28,666,585
Millard	174,221,595	6,497,239	3,083,611	11,523,455	69,654,076	476,923	2,175,853	18,719,646	17,188,960	5,079,631	2,146,483	37,675,718
Morgan	88,047,115	D	19,294,447	11,785,891	17,806,518	D	2,804,404	10,621,020	4,008,910	2,387,079	1,891,952	16,567,671
Piute	7,081,284	0	D	D	635,277	0	D	D	D	108,543	D	4,517,528
Rich	20,746,117	D	1,785,262	D	2,509,671	15,712	2,028,825	1,423,072	790,557	3,168,812	1,234,597	7,463,699
Salt Lake	36,453,660,708	217,327,212	2,057,508,252	3,531,873,512	6,801,080,889	1,400,680,085	4,032,121,253	7,572,570,824	3,574,417,975	1,302,366,899	779,153,178	5,184,560,629
San Juan	147,238,362	18,492,221	7,563,909	2,294,613	7,263,740	D	2,464,045	2,721,954	29,061,857	14,242,373	2,059,730	60,896,117
Sanpete	232,175,913	1,249,313	13,568,654	35,435,922	26,383,453	10,169,155	6,319,305	8,929,699	31,963,409	5,969,786	5,524,369	86,662,848
Sevier	303,688,767	37,895,364	11,398,033	17,801,151	95,760,254	1,354,111	8,822,947	15,644,137	41,638,164	12,096,662	4,740,546	56,537,398
Summit	1,188,533,375	4,731,831	81,202,840	48,388,455	158,152,446	23,169,616	130,033,916	187,073,240	83,019,405	321,749,223	30,847,637	120,164,766
Tooele	651,209,679	4,672,581	35,875,119	80,986,585	131,071,116	6,568,162	12,958,631	101,065,838	58,082,296	23,381,179	10,250,719	186,297,453
Uintah	553,032,170	137,077,834	41,244,393	5,019,983	138,321,821	6,469,552	21,177,493	17,874,801	35,554,018	15,722,713	15,086,733	119,482,829
Utah	10,255,650,210	4,866,349	1,080,400,327	973,014,210	1,594,993,849	1,030,637,945	458,806,281	1,813,520,945	1,756,169,788	306,524,720	162,241,526	1,074,474,270
Wasatch	332,164,186	1,229,923	68,275,209	16,370,307	48,760,059	7,941,047	14,388,594	43,375,183	35,020,835	25,916,209	6,021,301	64,865,519
Washington	2,224,805,850	6,843,186	239,102,365	137,239,812	504,432,231	42,879,712	123,888,535	197,573,023	460,942,699	155,775,154	48,290,318	307,838,815
Wayne	31,255,507	D	5,369,648	71,736	4,367,300	D	D	240,473	3,848,070	5,219,529	642,755	9,893,792
Weber	4,258,610,745	3,708,404	312,315,674	794,314,868	646,084,256	31,886,976	270,912,083	490,278,291	636,413,925	146,205,046	81,899,769	844,591,453

SOURCE: Utah Department of Workforce Services, Workforce Research and Analysis, Annual Report of Labor Market Information, 2017

**TABLE 12. NONAGRICULTURAL PAYROLL WAGES  
IN UTAH, BY COUNTY AND QUARTER, 2017**

<b>County</b>	<b>Total</b>	<b>Percent of Total</b>	<b>First Quarter</b>	<b>Second Quarter</b>	<b>Third Quarter</b>	<b>Fourth Quarter</b>
<b>State Total</b>	<b>\$67,178,764,856</b>	<b>100.0</b>	<b>\$16,620,533,015</b>	<b>\$16,123,176,998</b>	<b>\$16,523,147,916</b>	<b>\$17,911,906,927</b>
Beaver	78,677,126	0.1	18,470,429	19,613,711	20,014,366	20,578,620
Box Elder	751,160,362	1.1	181,568,166	184,517,293	184,708,983	200,365,920
Cache	2,002,735,871	3.0	475,296,030	493,704,769	497,150,336	536,584,736
Carbon	324,172,550	0.5	82,313,692	79,906,042	78,735,442	83,217,374
Daggett	13,362,694	0.0	2,925,172	3,314,079	3,944,664	3,178,779
Davis	5,545,167,365	8.3	1,317,493,506	1,385,200,075	1,353,335,618	1,489,138,166
Duchesne	349,552,060	0.5	85,610,103	89,134,787	83,722,582	91,084,588
Emery	131,635,451	0.2	30,806,403	31,453,620	31,549,729	37,825,699
Garfield	73,204,282	0.1	14,035,207	19,328,748	21,317,062	18,523,265
Grand	182,256,504	0.3	37,572,950	46,768,685	49,604,453	48,310,416
Iron	575,264,064	0.9	135,694,474	138,550,324	146,774,506	154,244,760
Juab	116,761,221	0.2	28,505,911	27,996,623	29,243,323	31,015,364
Kane	112,693,723	0.2	24,309,907	28,294,428	30,267,616	29,821,772
Millard	174,221,595	0.3	40,762,247	44,928,471	44,276,392	44,254,485
Morgan	88,047,115	0.1	21,442,224	20,334,289	22,235,406	24,035,196
Piute	7,081,284	0.0	1,567,360	1,768,027	1,802,307	1,943,590
Rich	20,746,117	0.0	4,148,300	4,901,904	6,480,999	5,214,914
Salt Lake	36,453,660,708	54.3	9,182,104,317	8,661,509,355	8,938,080,514	9,671,966,522
San Juan	147,238,362	0.2	34,565,473	36,488,042	36,481,085	39,703,762
Sanpete	232,175,913	0.3	54,684,867	56,960,986	57,950,744	62,579,316
Sevier	303,688,767	0.5	70,984,182	71,393,221	80,949,228	80,362,136
Summit	1,188,533,375	1.8	325,543,482	266,242,520	282,554,774	314,192,599
Tooele	651,209,679	1.0	157,732,901	158,034,635	167,441,906	168,000,237
Uintah	553,032,170	0.8	135,384,555	134,016,772	137,757,982	145,872,861
Utah	10,255,650,210	15.3	2,497,000,389	2,461,124,825	2,501,075,042	2,796,449,954
Wasatch	332,164,186	0.5	77,412,886	78,387,972	83,558,919	92,804,409
Washington	2,224,805,850	3.3	532,695,403	537,300,640	558,810,947	595,998,860
Wayne	31,255,507	0.0	6,285,373	8,020,844	8,856,406	8,092,884
Weber	4,258,610,745	6.3	1,043,617,106	1,033,981,311	1,064,466,585	1,116,545,743

SOURCE: Utah Department of Workforce Services, Workforce Research and Analysis, Annual Report of Labor Market Information, 2017

**TABLE 13. AVERAGE MONTHLY NONAGRICULTURAL PAYROLL WAGES  
IN UTAH, BY COUNTY AND NAICS SECTOR, 2017**

County	Total	NAICS Sector										
		Mining	Construction	Manufacturing	Trade, Transportation, and Utilities	Information	Financial Activities	Professional and Business Services	Education and Health Services	Leisure and Hospitality	Other Services	Government
<b>State Total</b>	<b>\$ 3,811</b>	<b>\$ 6,385</b>	<b>\$ 4,094</b>	<b>\$ 4,710</b>	<b>\$ 3,541</b>	<b>\$ 5,802</b>	<b>\$ 5,397</b>	<b>\$ 4,711</b>	<b>\$ 3,314</b>	<b>\$ 1,626</b>	<b>\$ 2,837</b>	<b>\$ 3,659</b>
Beaver	2,884	5,356	2,851	3,840	3,195	0	3,251	1,968	3,356	1,282	2,494	2,998
Box Elder	3,114	2,755	3,965	4,211	2,934	1,858	3,111	2,249	2,500	1,048	2,356	2,841
Cache	2,867	4,756	2,924	3,892	2,380	3,491	3,604	3,346	2,831	1,134	2,422	2,653
Carbon	3,211	7,875	3,803	4,542	3,282	1,609	2,870	2,647	3,001	978	2,930	2,679
Daggett	2,844	6,654	5,059	3,818	2,758	0	1,667	3,236	0	1,632	2,287	3,455
Davis	3,656	4,751	4,284	4,555	2,971	3,937	4,154	4,572	3,277	1,255	2,711	4,441
Duchesne	3,738	6,031	4,218	3,649	3,720	3,991	3,931	3,856	2,764	1,035	2,902	2,837
Emery	3,594	6,446	3,974	3,530	4,553	4,204	2,932	2,916	2,261	1,250	3,129	2,642
Garfield	2,531	4,823	2,604	2,146	2,002	4,803	3,074	2,582	3,440	1,864	2,356	3,252
Grand	2,693	5,801	3,264	3,371	2,523	2,368	2,794	2,824	3,550	1,960	2,781	3,510
Iron	2,644	2,415	2,815	3,732	2,525	2,283	4,060	2,503	2,712	1,138	2,442	2,852
Juab	2,842	4,123	2,898	3,891	2,589	928	3,493	3,839	2,888	1,036	2,865	2,346
Kane	2,718	6,062	2,366	3,292	2,291	3,317	2,967	3,402	2,521	2,074	3,422	3,172
Millard	3,344	5,511	2,207	4,803	4,333	1,955	2,818	3,323	3,109	1,054	2,190	2,883
Morgan	3,254	4,532	3,411	5,210	3,355	3,021	3,323	5,500	2,419	1,144	2,841	2,576
Piute	2,307	0	1,750	2,648	1,685	0	2,536	3,274	2,510	770	2,295	2,504
Rich	2,179	2,427	2,622	3,994	2,158	2,619	2,514	1,976	1,769	1,437	1,689	2,809
Salt Lake	4,337	7,523	4,506	5,258	4,080	5,778	5,898	5,171	3,671	1,846	3,049	4,130
San Juan	2,923	5,971	2,960	2,274	1,827	2,778	2,862	3,420	3,309	1,825	2,341	2,964
Sanpete	2,433	3,786	2,788	3,157	2,038	4,478	3,198	2,957	2,723	831	2,754	2,288
Sevier	2,932	5,065	2,656	3,393	2,990	2,650	3,785	3,124	3,035	1,061	2,825	2,842
Summit	3,681	5,188	4,066	5,071	3,079	5,903	6,237	6,114	3,814	2,684	3,276	3,465
Tooele	3,343	4,753	3,476	4,823	3,003	1,279	3,191	4,566	2,830	1,238	2,355	3,886
Uintah	3,687	6,455	4,051	2,790	3,892	3,604	4,198	3,251	2,578	1,134	3,421	3,245
Utah	3,476	4,049	3,954	4,428	3,152	6,794	4,645	4,476	2,822	1,286	2,515	2,912
Wasatch	3,169	5,565	4,797	3,773	2,588	5,503	3,834	3,872	2,970	1,549	2,248	3,315
Washington	2,912	3,043	3,059	3,266	2,883	3,804	4,234	3,203	3,505	1,442	2,224	2,982
Wayne	2,517	4,427	3,208	1,176	2,016	4,089	26,504	2,829	3,144	1,592	2,337	2,961
Weber	3,358	6,181	4,104	4,631	2,946	3,422	4,234	3,115	3,628	1,255	2,513	3,438

SOURCE: Utah Department of Workforce Services, Workforce Research and Analysis, Annual Report of Labor Market Information, 2017

**TABLE 14. AVERAGE MONTHLY NONAGRICULTURAL PAYROLL WAGES  
IN UTAH, BY COUNTY AND QUARTER, 2017**

<b>County</b>	<b>Total</b>	<b>First Quarter</b>	<b>Second Quarter</b>	<b>Third Quarter</b>	<b>Fourth Quarter</b>
<b>State Total</b>	<b>\$ 3,811</b>	<b>\$ 3,841</b>	<b>\$ 3,671</b>	<b>\$ 3,752</b>	<b>\$ 3,975</b>
Beaver	2,884	2,747	2,855	2,918	3,017
Box Elder	3,114	3,071	3,064	3,031	3,289
Cache	2,867	2,765	2,819	2,926	2,954
Carbon	3,211	3,316	3,129	3,171	3,229
Daggett	2,844	2,976	2,479	3,004	2,982
Davis	3,656	3,577	3,627	3,536	3,883
Duchesne	3,738	3,773	3,738	3,595	3,846
Emery	3,594	3,542	3,356	3,374	4,108
Garfield	2,531	2,569	2,385	2,474	2,748
Grand	2,693	2,610	2,558	2,676	2,936
Iron	2,644	2,525	2,598	2,740	2,708
Juab	2,842	2,826	2,700	2,849	2,992
Kane	2,718	2,642	2,614	2,655	2,971
Millard	3,344	3,256	3,376	3,348	3,395
Morgan	3,254	3,348	3,043	3,239	3,382
Piute	2,307	2,223	2,241	2,314	2,442
Rich	2,179	2,269	2,060	2,028	2,465
Salt Lake	4,337	4,437	4,137	4,257	4,516
San Juan	2,923	2,926	2,812	2,823	3,137
Sanpete	2,433	2,331	2,361	2,490	2,545
Sevier	2,932	2,823	2,741	3,091	3,067
Summit	3,681	3,581	3,536	3,642	3,972
Tooele	3,343	3,336	3,300	3,436	3,303
Uintah	3,687	3,742	3,537	3,634	3,838
Utah	3,476	3,460	3,375	3,410	3,651
Wasatch	3,169	3,117	3,025	3,117	3,406
Washington	2,912	2,875	2,826	2,919	3,021
Wayne	2,517	2,434	2,420	2,528	2,681
Weber	3,358	3,352	3,264	3,354	3,458

SOURCE: Utah Department of Workforce Services, Workforce Research and Analysis, Annual Report of Labor Market Information, 2017

TABLE 15. FIRST QUARTER ESTABLISHMENTS  
IN UTAH, BY COUNTY AND NAICS SECTOR, 2017

County	Total	Mining	Construction	Manufacturing	Trade, Transportation, and Utilities	Information	Financial Activities	Professional and Business Services	Education and Health Services	Leisure and Hospitality	Other Services	Government
<b>State Total</b>	<b>95,647</b>	<b>537</b>	<b>10,560</b>	<b>4,172</b>	<b>18,693</b>	<b>2,287</b>	<b>10,808</b>	<b>21,217</b>	<b>11,403</b>	<b>6,921</b>	<b>5,295</b>	<b>3,754</b>
Beaver	221	D	23	7	52	0	9	16	16	34	11	51
Box Elder	1,292	6	184	87	321	10	112	115	155	95	69	138
Cache	3,515	4	459	236	691	54	381	650	448	233	197	162
Carbon	622	17	51	20	140	6	46	53	87	52	51	99
Daggett	56	D	4	D	6	0	D	D	0	13	D	25
Davis	8,105	10	992	306	1,502	144	956	1,799	1,091	542	460	303
Duchesne	760	112	75	22	195	4	52	81	53	43	40	83
Emery	240	8	15	5	60	3	11	14	13	24	19	68
Garfield	249	D	15	10	41	5	10	11	21	67	5	63
Grand	543	8	52	13	110	9	45	53	38	132	22	61
Iron	1,519	7	206	86	300	14	174	233	166	133	82	118
Juab	271	D	40	18	47	2	11	25	32	28	12	54
Kane	321	D	36	7	59	4	33	26	14	73	20	47
Millard	364	5	32	11	109	4	16	27	31	35	17	77
Morgan	322	D	72	19	55	D	18	65	38	14	12	25
Piute	50	0	D	D	8	0	D	4	D	4	D	25
Rich	129	D	12	D	23	1	11	12	8	19	7	32
Salt Lake	42,719	93	3,860	1,908	8,585	1,235	5,086	11,150	4,889	2,756	2,420	737
San Juan	328	15	29	5	52	D	17	29	35	44	14	86
Sanpete	601	5	71	35	116	12	41	48	68	55	35	115
Sevier	650	10	64	25	164	6	56	64	82	62	30	87
Summit	2,709	5	334	66	478	57	427	660	196	276	112	98
Tooele	1,070	5	121	43	194	15	89	154	154	93	79	123
Uintah	1,195	173	128	29	279	11	97	127	95	80	76	100
Utah	15,262	16	1,826	666	2,776	499	1,718	3,430	2,100	981	787	463
Wasatch	1,048	6	192	38	169	20	94	230	108	72	59	60
Washington	5,497	13	876	215	992	102	645	1,085	666	446	279	178
Wayne	130	D	22	5	18	D	D	6	7	29	4	34
Weber	5,859	5	767	285	1,151	64	650	1,048	790	486	371	242

SOURCE: Utah Department of Workforce Services, Workforce Research and Analysis, Annual Report of Labor Market Information, 2017

D\ Not shown to avoid disclosure of individual firm data, therefore, will not add to County or Industry totals.

**TABLE 16. UTAH ESTABLISHMENTS, EMPLOYMENT, AND WAGES BY FIRM SIZE AND INDUSTRY, FIRST QUARTER 2017**

STATE TOTAL					MINING (21)				
Employment Range	Number of Establishments	March Employment	Total Quarterly Wages	Average Monthly Wage	Employment Range	Number of Establishments	March Employment	Total Quarterly Wages	Average Monthly Wage
<b>Total</b>	<b>95,647</b>	<b>1,453,692</b>	<b>\$16,620,533,015</b>	<b>\$3,841</b>	<b>Total</b>	<b>537</b>	<b>8,361</b>	<b>172,318,520</b>	<b>7,021</b>
0	11,924	0	61,923,431	4,486	0	79	0	339,160	8,479
1-4	44,540	81,858	1,023,347,117	4,227	1-4	214	380	5,640,043	4,982
5-9	14,667	97,419	923,788,325	3,221	5-9	81	531	7,570,064	4,967
10-19	11,209	152,619	1,413,971,539	3,144	10-19	84	1,092	15,664,460	4,934
20-49	8,190	248,523	2,479,141,014	3,379	20-49	46	1,377	26,405,260	6,653
50-99	2,997	206,103	2,149,149,058	3,505	50-99	19	1,276	24,658,187	6,627
100-249	1,501	223,185	2,621,955,404	3,965	100-249	9	1,507	41,740,283	9,376
250-499	376	128,899	1,732,009,693	4,493	250 & Over	5	2,198	50,301,063	8,103
500-999	163	108,618	1,492,014,077	4,598					
1000 & Over	80	206,468	2,723,233,357	4,413					

UTILITIES (22)					CONSTRUCTION (23)				
Employment Range	Number of Establishments	March Employment	Total Quarterly Wages	Average Monthly Wage	Employment Range	Number of Establishments	March Employment	Total Quarterly Wages	Average Monthly Wage
<b>Total</b>	<b>246</b>	<b>3,916</b>	<b>\$93,738,869</b>	<b>\$8,028</b>	<b>Total</b>	<b>10,560</b>	<b>92,934</b>	<b>\$1,055,157,161</b>	<b>\$3,896</b>
0	18	0	19,737	1,645	0	1,503	0	5,269,749	33,449
1-4	121	250	3,102,129	4,186	1-4	5,135	10,388	86,898,749	2,862
5-9	42	289	6,066,884	7,257	5-9	1,844	12,027	103,913,622	2,995
10-19	24	325	5,997,208	6,340	10-19	1,107	14,991	147,430,558	3,367
20-49	24	671	16,916,150	8,462	20-49	701	21,020	255,982,701	4,193
50-99	9	607	18,098,288	9,836	50-99	170	11,605	147,181,086	4,393
100 & Over	8	1,774	43,538,473	8,212	100-249	80	11,629	146,830,962	4,383
					250-499	15	5,022	82,458,103	5,751
					500-999	3	1,891	23,113,555	4,198
					1,000 & Over	2	4,361	56,078,076	4,467

SOURCE: Utah Department of Workforce Services, Workforce Research & Analysis, Utah Employers, Employment, and Wages by Size, 2017.

TABLE 16. (cont.)UTAH ESTABLISHMENTS, EMPLOYMENT, AND WAGES BY FIRM SIZE AND INDUSTRY, FIRST QUARTER 2017

MANUFACTURING (31-33)					TRADE				
Employment Range	Number of Establishments	March Employment	Total Quarterly Wages	Average Monthly Wage	Employment Range	Number of Establishments	March Employment	Total Quarterly Wages	Average Monthly Wage
<b>Total</b>	<b>4,172</b>	<b>128,457</b>	<b>\$1,853,946,030</b>	<b>\$4,832</b>	<b>Total</b>	<b>15,848</b>	<b>214,296</b>	<b>\$2,160,947,750</b>	<b>\$3,369</b>
0	335	0	2,478,418	4,434	0	1,634	0	7,038,463	4,692
1-4	1,516	3,051	40,975,672	4,534	1-4	6,413	12,591	185,283,277	4,916
5-9	701	4,685	42,801,393	3,083	5-9	3,051	20,522	187,885,186	3,079
10-19	594	8,275	82,320,312	3,372	10-19	2,545	34,501	306,418,868	2,988
20-49	551	16,993	194,859,661	3,839	20-49	1,395	41,539	406,076,720	3,288
50-99	237	16,832	209,132,143	4,176	50-99	428	29,289	282,676,736	3,203
100-249	143	22,184	312,357,772	4,702	100-249	309	45,944	452,502,914	3,315
250-499	62	21,887	376,293,500	5,776	250-499	63	20,366	189,632,912	3,086
500-999	20	13,736	223,110,407	5,413	500-999	6	4,173	60,920,345	4,865
1,000 & Over	13	20,814	369,616,752	5,950	1,000 & Over	4	5,371	82,512,329	5,040

Wholesale Trade (42)					Retail Trade (44-45)				
Employment Range	Number of Establishments	March Employment	Total Quarterly Wages	Average Monthly Wage	Employment Range	Number of Establishments	March Employment	Total Quarterly Wages	Average Monthly Wage
<b>Total</b>	<b>5,919</b>	<b>50,210</b>	<b>\$850,117,328</b>	<b>\$5,669</b>	<b>Total</b>	<b>9,929</b>	<b>164,086</b>	<b>\$1,310,830,422</b>	<b>\$2,668</b>
0	580	0	3,669,131	8,513	0	1,054	0	3,369,332	3,152
1-4	3,341	5,776	127,264,835	7,437	1-4	3,072	6,815	58,018,442	2,820
5-9	866	5,764	92,074,635	5,380	5-9	2,185	14,758	95,810,551	2,182
10-19	587	7,975	129,463,883	5,465	10-19	1,958	26,526	176,954,985	2,244
20-49	385	11,731	199,677,263	5,729	20-49	1,010	29,808	206,399,457	2,329
50-99	97	6,526	100,890,678	5,151	50-99	331	22,763	181,786,058	2,647
100-249	51	6,892	114,937,719	5,579	100-249	258	39,052	337,565,195	2,913
250-499	9	3,410	43,479,304	4,263	250-499	54	16,956	146,153,608	2,851
500 & Over	3	2,136	38,659,880	6,071	500 & Over	3	2,037	22,260,465	3,618
					1,000 & Over	4	5,371	82,512,329	5,040

SOURCE: Utah Department of Workforce Services, Workforce Research & Analysis, Utah Employers, Employment, and Wages by Size, 2017.



TABLE 16. (cont.)UTAH ESTABLISHMENTS, EMPLOYMENT, AND WAGES BY FIRM SIZE AND INDUSTRY, FIRST QUARTER 2017

TRANSPORTATION AND WAREHOUSING (48-49)					INFORMATION (51)				
Employment Range	Number of Establishments	March Employment	Total Quarterly Wages	Average Monthly Wage	Employment Range	Number of Establishments	March Employment	Total Quarterly Wages	Average Monthly Wage
<b>Total</b>	<b>2,599</b>	<b>54,974</b>	<b>\$689,720,416</b>	<b>\$4,194</b>	<b>Total</b>	<b>2,287</b>	<b>38,296</b>	<b>\$710,732,089</b>	<b>\$6,168</b>
0	324	0	575,310	2,981	0	354	0	1,720,076	4,399
1-4	1,261	2,365	23,171,048	3,325	1-4	1,154	1,889	45,141,028	7,437
5-9	356	2,373	24,637,363	3,509	5-9	268	1,753	30,024,383	5,796
10-19	266	3,643	39,506,978	3,653	10-19	171	2,366	36,391,999	5,098
20-49	231	6,957	73,584,657	3,570	20-49	189	6,020	93,023,146	4,972
50-99	71	5,313	58,566,065	3,752	50-99	71	4,759	68,750,512	4,868
100-249	51	7,719	88,764,863	3,820	100-249	61	9,312	141,964,196	5,329
250-499	21	7,055	72,309,440	3,395	250-499	6	2,158	42,264,684	6,522
500-999	13	8,551	107,769,953	4,227	500-999	10	6,595	141,624,737	7,094
1,000 & Over	5	10,998	200,834,739	6,050	1,000 & Over	3	3,444	109,827,328	10,431

FINANCE AND INSURANCE (52)					REAL ESTATE & RENTAL AND LEASING (53)				
Employment Range	Number of Establishments	March Employment	Total Quarterly Wages	Average Monthly Wage	Employment Range	Number of Establishments	March Employment	Total Quarterly Wages	Average Monthly Wage
<b>Total</b>	<b>5,697</b>	<b>63,301</b>	<b>\$1,173,086,341</b>	<b>\$6,168</b>	<b>Total</b>	<b>5,111</b>	<b>19,377</b>	<b>\$234,252,625</b>	<b>\$4,048</b>
0	576	0	14,700,443	8,845	0	881	0	2,169,658	4,313
1-4	3,185	6,001	98,427,534	5,530	1-4	3,294	5,496	61,958,332	3,837
5-9	977	6,380	83,886,215	4,414	5-9	537	3,443	40,985,485	4,036
10-19	537	7,180	109,346,272	5,136	10-19	256	3,380	38,009,839	3,791
20-49	265	8,001	178,427,974	7,524	20-49	105	3,177	41,519,278	4,419
50-99	74	5,181	119,088,474	7,673	50-99	24	1,629	18,837,163	3,847
100-249	54	8,303	154,725,840	6,309	100 & Over	14	2,252	30,772,870	4,567
250-499	13	4,456	101,660,038	7,627					
500-999	10	7,042	124,534,377	5,937					
1,000 & Over	6	10,757	188,289,174	5,814					

SOURCE: Utah Department of Workforce Services, Workforce Research & Analysis, Utah Employers, Employment, and Wages by Size, 2017.

TABLE 16. (cont.)UTAH ESTABLISHMENTS, EMPLOYMENT, AND WAGES BY FIRM SIZE AND INDUSTRY, FIRST QUARTER 2017

PROFESSIONAL, SCIENTIFIC, AND TECHNICAL SERVICES (54)					MANAGEMENT OF COMPANIES AND ENTERPRISES (55)				
Employment Range	Number of Establishments	March Employment	Total Quarterly Wages	Average Monthly Wage	Employment Range	Number of Establishments	March Employment	Total Quarterly Wages	Average Monthly Wage
<b>Total</b>	<b>14,727</b>	<b>94,639</b>	<b>1,686,471,861</b>	<b>\$5,982</b>	<b>Total</b>	<b>783</b>	<b>19,810</b>	<b>\$461,389,328</b>	<b>\$7,777</b>
0	2,719	0	12,191,972	5,300	0	122	0	1,125,602	11,145
1-4	8,903	14,113	221,637,375	5,385	1-4	380	625	14,674,564	8,090
5-9	1,399	9,124	128,731,095	4,796	5-9	66	431	8,971,054	6,944
10-19	871	11,609	181,362,729	5,297	10-19	69	920	16,609,961	6,084
20-49	556	16,933	284,934,620	5,698	20-49	69	2,212	69,951,336	10,567
50-99	155	10,597	224,278,209	7,144	50-99	37	2,624	50,191,946	6,394
100-249	81	12,019	268,659,854	7,472	100-249	26	4,070	97,708,141	8,176
250-499	28	9,701	194,804,235	6,799	250-499	7	2,235	61,927,314	9,154
500 & Over	15	10,543	169,871,772	5,416	500 & Over	7	6,693	140,229,410	6,941

ADMINISTRATIVE & SUPPORT, WASTE MANAGEMENT, & REMEDIATION SERVICES (51)					EDUCATIONAL SERVICES (PRIVATE) (61)				
Employment Range	Number of Establishments	March Employment	Total Quarterly Wages	Average Monthly Wage	Employment Range	Number of Establishments	March Employment	Total Quarterly Wages	Average Monthly Wage
<b>Total</b>	<b>5,707</b>	<b>86,723</b>	<b>\$774,035,202</b>	<b>\$2,991</b>	<b>Total</b>	<b>1,518</b>	<b>49,261</b>	<b>\$352,867,683</b>	<b>\$2,414</b>
0	1,106	0	2,854,423	3,165	0	233	0	652,323	1,264
1-4	2,651	4,857	50,943,160	5,521	1-4	594	1,069	11,110,455	3,509
5-9	793	5,202	46,249,783	3,122	5-9	183	1,205	6,905,469	1,939
10-19	517	7,026	67,071,584	3,239	10-19	186	2,524	13,450,484	1,843
20-49	331	10,006	94,785,929	3,172	20-49	183	5,747	38,909,861	2,298
50-99	141	9,831	100,165,990	3,407	50-99	84	5,668	41,885,296	2,486
100-249	103	15,040	108,313,435	2,470	100-249	42	5,960	54,522,424	3,100
250-499	37	12,424	116,574,631	3,072	250-499	5	1,583	17,493,698	3,820
500-999	23	15,321	136,284,107	2,971	500 & Over	5	2,806	20,728,439	2,550
1,000 & Over	5	7,016	50,792,160	2,355	1,000 & Over	3	22,699	147,209,234	2,178

SOURCE: Utah Department of Workforce Services, Workforce Research & Analysis, Utah Employers, Employment, and Wages by Size, 2017.

TABLE 16. (cont.)UTAH ESTABLISHMENTS, EMPLOYMENT, AND WAGES BY FIRM SIZE AND INDUSTRY, FIRST QUARTER 2017

HEALTH CARE AND SOCIAL ASSISTANCE (62)					ARTS, ENTERTAINMENT, AND RECREATION (71)				
Employment Range	Number of Establishments	March Employment	Total Quarterly Wages	Average Monthly Wage	Employment Range	Number of Establishments	March Employment	Total Quarterly Wages	Average Monthly Wage
<b>Total</b>	<b>9,885</b>	<b>384,919</b>	<b>\$1,576,345,559</b>	<b>\$3,533</b>	<b>Total</b>	<b>1,257</b>	<b>24,880</b>	<b>\$163,513,202</b>	<b>\$2,226</b>
0	926	0	6,073,784	4,779	0	219	0	412,684	1,380
1-4	4,832	8,525	91,013,756	3,575	1-4	510	884	6,755,036	2,584
5-9	1,599	10,772	86,312,952	2,686	5-9	162	1,068	6,557,929	2,147
10-19	1,227	16,550	129,477,923	2,635	10-19	152	2,061	10,423,561	1,815
20-49	809	24,265	219,854,560	3,076	20-49	118	3,836	17,297,683	1,568
50-99	288	20,019	172,340,364	2,905	50-99	58	3,907	16,938,339	1,443
100-249	153	22,931	232,673,514	3,407	100-249	24	3,476	20,579,566	2,067
250-499	26	9,396	118,715,843	4,215	250-499	8	2,816	36,848,538	4,285
500-999	15	10,792	126,141,190	3,895	500 & Over	3	1,593	8,466,918	1,919
1,000 & Over	10	261,669	393,741,673	5,016	1,000 & Over	3	5,239	39,232,948	2,452

ACCOMMODATION AND FOOD SERVICES (72)					OTHER SERVICES (81)				
Employment Range	Number of Establishments	March Employment	Total Quarterly Wages	Average Monthly Wage	Employment Range	Number of Establishments	March Employment	Total Quarterly Wages	Average Monthly Wage
<b>Total</b>	<b>5,664</b>	<b>118,370</b>	<b>525,987,270</b>	<b>\$1,512</b>	<b>Total</b>	<b>5,295</b>	<b>39,767</b>	<b>332,577,943</b>	<b>\$2,809</b>
0	366	0	2,822,945	1,824	0	467	0	1,442,826	3,161
1-4	868	2,159	13,864,648	2,167	1-4	2,747	5,477	43,884,749	2,669
5-9	895	6,261	23,216,708	1,289	5-9	1,089	7,224	53,256,625	2,488
10-19	1,411	20,221	72,022,427	1,225	10-19	668	8,674	66,541,190	2,627
20-49	1,696	50,436	193,070,053	1,316	20-49	237	6,869	54,825,204	2,700
50-99	348	22,660	104,154,353	1,563	50-99	59	4,107	35,963,179	2,950
100-249	66	8,977	54,402,353	2,057	100-249	18	2,689	27,723,074	3,455
250-499	8	2,657	18,047,795	2,264	250-499	6	2,178	16,111,727	2,476
500 & Over	6	4,999	44,385,988	2,890	500 & Over	4	2,549	32,829,369	4,246

SOURCE: Utah Department of Workforce Services, Workforce Research & Analysis, Utah Employers, Employment, and Wages by Size, 2017.

TABLE 16. (cont.)UTAH ESTABLISHMENTS, EMPLOYMENT, AND WAGES BY FIRM SIZE AND INDUSTRY, FIRST QUARTER 2017

GOVERNMENT (92)					FEDERAL GOVERNMENT				
Employment Range	Number of Establishments	March Employment	Total Quarterly Wages	Average Monthly Wage	Employment Range	Number of Establishments	March Employment	Total Quarterly Wages	Average Monthly Wage
<b>Total</b>	<b>3,754</b>	<b>246,911</b>	<b>\$2,603,442,166</b>	<b>\$3,538</b>	<b>Total</b>	<b>544</b>	<b>36,076</b>	<b>\$624,087,799</b>	<b>\$5,794</b>
0	62	0	35,858	1,793	0	15	0	18,352	9,176
1-4	762	1,738	18,865,562	3,585	1-4	234	458	6,196,983	4,468
5-9	624	4,129	35,816,115	2,896	5-9	75	507	6,712,531	4,487
10-19	524	7,281	75,925,186	3,514	10-19	80	1,106	18,989,203	5,818
20-49	684	22,464	218,716,221	3,263	20-49	65	2,117	33,036,683	5,226
50-99	724	50,199	456,242,728	3,037	50-99	41	3,016	51,514,998	5,704
100-249	262	38,728	371,584,138	3,204	100-249	19	3,124	62,429,298	6,667
250-499	64	22,234	228,588,772	3,458	250-499	8	2,890	56,323,626	6,475
500-999	27	18,054	182,734,527	3,407	500 - 999	3	1,741	29,764,148	5,679
1,000 & Over	21	82,084	1,014,933,059	4,167	1,000 & Over	4	21,117	359,101,977	5,708

FEDERAL DEFENSE					STATE GOVERNMENT				
Employment Range	Number of Establishments	March Employment	Total Quarterly Wages	Average Monthly Wage	Employment Range	Number of Establishments	March Employment	Total Quarterly Wages	Average Monthly Wage
<b>Total</b>	<b>26</b>	<b>14,676</b>	<b>\$259,664,248</b>	<b>\$5,890</b>	<b>Total</b>	<b>543</b>	<b>82,346</b>	<b>\$884,855,038</b>	<b>\$3,621</b>
0	1	0	0	0	0	4	0	210	210
1-4	5	12	230,251	5,756	1-4	131	308	4,422,002	4,781
5-9	4	26	387,543	5,309	5-9	93	624	7,130,959	3,813
10-19	2	24	412,217	5,725	10-19	83	1,182	10,451,245	2,959
20-49	4	128	2,030,983	5,275	20-49	117	3,548	36,197,989	3,409
50-99	2	130	2,221,892	5,541	50-99	45	3,136	34,479,992	3,689
100-249	4	688	13,262,441	6,373	100-249	22	3,644	36,713,049	3,383
250-499	2	836	16,607,682	6,575	250-499	21	7,799	75,925,770	3,279
500-999	1	551	8,919,081	5,322	500-999	12	8,128	76,793,048	3,194
1,000 & Over	1	12,281	215,592,158	5,854	1,000 & Over	15	53,977	602,740,774	3,766

SOURCE: Utah Department of Workforce Services, Workforce Research & Analysis, Utah Employers, Employment, and Wages by Size, 2017.

TABLE 16. (cont.)UTAH ESTABLISHMENTS, EMPLOYMENT, AND WAGES BY FIRM SIZE AND INDUSTRY, FIRST QUARTER 2017

STATE EDUCATION					LOCAL GOVERNMENT				
Employment Range	Number of Establishments	March Employment	Total Quarterly Wages	Average Monthly Wage	Employment Range	Number of Establishments	March Employment	Total Quarterly Wages	Average Monthly Wage
<b>Total</b>	<b>53</b>	<b>49,795</b>	<b>\$493,267,843</b>	<b>\$3,354</b>	<b>Total</b>	<b>2,667</b>	<b>128,489</b>	<b>\$1,094,499,329</b>	<b>\$2,853</b>
0	4	0	210	210	0	43	0	17,296	1,017
1-4	4	4	59,664	4,972	1-4	397	972	8,246,577	2,795
5-9	4	30	160,200	1,820	5-9	456	2,998	21,972,625	2,441
10-19	5	60	777,882	4,395	10-19	361	4,993	46,484,738	3,139
20-49	2	71	464,723	2,245	20-49	502	16,799	149,481,549	2,985
50-99	8	589	3,280,586	1,900	50-99	638	44,047	370,247,738	2,809
100-249	5	829	4,341,556	1,782	100-249	221	31,960	272,441,791	2,845
250-499	5	1,702	9,495,594	1,910	250-499	35	11,545	96,339,376	2,813
500-999	4	2,325	9,494,416	1,407	500-999	12	8,185	76,177,331	3,129
1,000 & Over	12	44,185	465,193,012	3,560	1,000 & Over	2	6,990	53,090,308	2,572

LOCAL EDUCATION					PRIVATE SECTOR				
Employment Range	Number of Establishments	March Employment	Total Quarterly Wages	Average Monthly Wage	Employment Range	Number of Establishments	March Employment	Total Quarterly Wages	Average Monthly Wage
<b>Total</b>	<b>1,027</b>	<b>74,383</b>	<b>\$588,217,843</b>	<b>\$2,654</b>	<b>Total</b>	<b>91,893</b>	<b>1,206,781</b>	<b>\$14,017,090,849</b>	<b>\$3,902</b>
0	6	0	0	0	0	11,862	0	61,887,573	4,490
1-4	22	55	435,879	2,691	1-4	43,778	80,120	1,004,481,555	4,241
5-9	53	330	1,637,537	1,641	5-9	14,043	93,290	887,972,210	3,236
10-19	56	811	7,018,880	2,897	10-19	10,685	145,338	1,338,046,353	3,125
20-49	196	7,266	59,082,300	2,721	20-49	7,506	226,059	2,260,424,793	3,390
50-99	525	36,103	291,108,359	2,697	50-99	2,273	155,904	1,692,906,330	3,657
100-249	151	21,159	179,295,706	2,827	100-249	1,239	184,457	2,250,371,266	4,126
250-499	12	3,964	23,388,740	2,028	250-499	312	106,665	1,503,420,921	4,707
500 & Over	6	4,695	26,250,442	1,945	500-999	136	90,564	1,309,279,550	4,834
					1,000 & Over	59	124,384	1,708,300,298	4,574

SOURCE: Utah Department of Workforce Services, Workforce Research & Analysis, Utah Employers, Employment, and Wages by Size, 2017.

# Chart 7

## Percentage of March Employment and Establishments First Quarter 2017

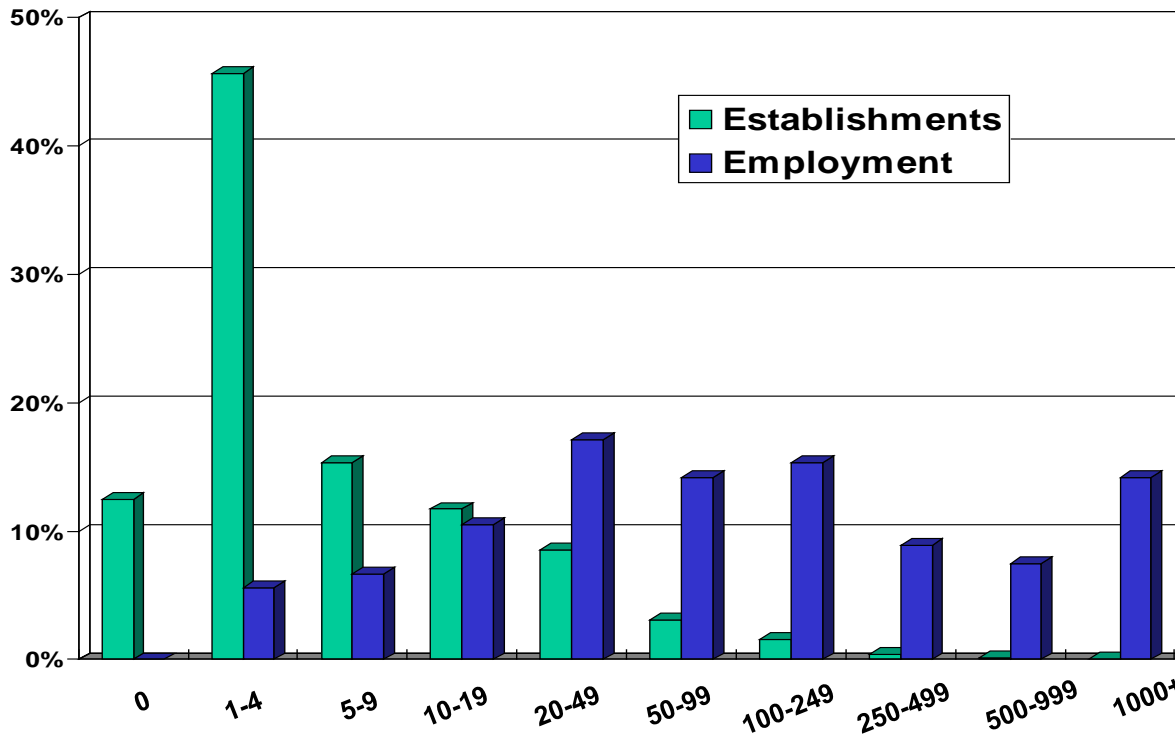

Size	Percent	
	Establishments	Employment
0	12.5	0.0
1-4	46.6	5.6
5-9	15.3	6.7
10-19	11.7	10.5
20-49	8.6	17.1
50-99	3.1	14.2
100-249	1.6	15.4
250-499	0.4	8.9
500-999	0.2	7.5
1000+	0.1	14.2

**TABLE 17. UTAH ESTABLISHMENTS AND EMPLOYMENT  
BY AVERAGE MONTHLY WAGE, FIRST QUARTER 2017**

<b>Average Monthly Wage</b>	<b>Establishments</b>	<b>Percent of Total</b>	<b>March Employment</b>	<b>Percent of Total</b>
Total	95,647	100.0%	1,453,692	100.0%
0-500	14,343	15.0%	29,446	2.0%
501-1,000	8,217	8.6%	95,242	6.6%
1,001-1,500	9,716	10.2%	129,058	8.9%
1,501-2,000	9,659	10.1%	135,729	9.3%
2,001-2,500	8,806	9.2%	154,177	10.6%
2,501-3,000	8,210	8.6%	159,076	10.9%
3,001-3,500	6,447	6.7%	124,638	8.6%
3,501-4,000	5,131	5.4%	112,547	7.7%
4,001-4,500	3,842	4.0%	87,859	6.0%
4,501-5,000	3,454	3.6%	87,813	6.0%
5,001-5,500	2,303	2.4%	73,940	5.1%
5,501-6,000	1,905	2.0%	70,888	4.9%
6,001-6,500	1,500	1.6%	30,116	2.1%
6,501 -7,000	1,367	1.4%	24,740	1.7%
7,001-7,500	1,154	1.2%	22,834	1.6%
7,500 +	9,592	10.0%	115,589	8.0%

Source: Utah Department of Workforce Services, Workforce Research & Analysis, Annual Report of Labor Market Information, 2017

**SECTION V**  
**NONAGRICULTURAL EMPLOYMENT AND WAGES**  
**IN UTAH BY COMMUNITY**  
**2017**



**TABLE 18. NONAGRICULTURAL EMPLOYMENT AND WAGES IN UTAH  
BY COMMUNITY, CACHE COUNTY, 2017**

County and City	Total	Mining	Construction	Manufacturing	Trade,	Information	Financial Activities	Professional & Business Svcs	Education & Health Svcs	Leisure & Hospitality	Other Services	Government
					& Utilities							
<b>CACHE COUNTY</b>												
Avg. No. of Firms	3,515	4	459	236	691	54	381	650	448	233	197	162
Avg. Employment	58,212	17	2,752	11,146	8,609	580	1,556	6,456	7,158	4,773	1,092	14,073
Total Wages (\$)	2,002,735,871	965,447	96,556,688	520,540,453	245,902,531	24,289,074	67,288,685	259,262,353	243,193,209	64,966,536	31,747,957	448,022,938
Avg. Monthly Wage (\$)	2,867	4,756	2,924	3,892	2,380	3,491	3,604	3,346	2,831	1,134	2,422	2,653
<b>HYDE PARK</b>												
Avg. No. of Firms	172	D	37	15	43	0	7	31	17	D	12	6
Avg. Employment	1,571	D	245	206	449	0	23	69	133	D	37	407
Total Wages (\$)	58,008,649	D	9,089,505	8,048,289	17,681,661	0	569,625	2,248,232	4,484,228	D	1,070,867	14,758,356
Avg. Monthly Wage (\$)	3,077	D	3,094	3,261	3,281	0	2,100	2,712	2,800	D	2,435	3,020
<b>HYRUM &amp; PARADISE</b>												
Avg. No. of Firms	197	0	47	14	32	0	10	24	18	16	13	23
Avg. Employment	3,896	0	182	1,700	353	0	28	91	53	162	51	1,275
Total Wages (\$)	139,346,285	0	5,263,911	69,770,830	11,015,677	0	750,470	3,639,791	875,965	1,573,170	2,116,811	44,339,660
Avg. Monthly Wage (\$)	2,981	0	2,415	3,420	2,597	0	2,239	3,348	1,367	808	3,438	2,897
<b>LEWISTON &amp; COVE</b>												
Avg. No. of Firms	62	D	18	4	14	0	4	10	4	0	D	4
Avg. Employment	1,014	D	109	316	144	0	40	51	17	0	D	325
Total Wages (\$)	35,222,200	D	3,787,781	14,129,840	5,143,096	0	2,139,407	1,312,045	177,861	0	D	8,225,450
Avg. Monthly Wage (\$)	2,894	D	2,890	3,722	2,976	0	4,469	2,158	897	0	D	2,108
<b>LOGAN</b>												
Avg. No. of Firms	1,977	D	142	140	422	39	255	350	271	163	D	72
Avg. Employment	39,625	D	1,238	6,638	5,903	406	1,214	5,340	5,722	4,000	D	8,313
Total Wages (\$)	1,377,392,167	D	49,431,866	329,272,642	156,730,299	17,672,129	55,402,605	218,646,229	206,133,593	54,985,063	D	265,075,287
Avg. Monthly Wage (\$)	2,897	D	3,326	4,134	2,213	3,625	3,802	3,412	3,002	1,145	D	2,657
<b>MILLVILLE &amp; NIBLEY</b>												
Avg. No. of Firms	203	0	54	15	34	D	16	37	22	9	D	7
Avg. Employment	2,114	0	321	366	421	D	17	164	244	31	D	509
Total Wages (\$)	61,678,633	0	7,630,303	12,138,786	15,363,969	D	491,983	4,680,328	5,075,482	591,556	D	14,374,693
Avg. Monthly Wage (\$)	2,431	0	1,980	2,764	3,040	D	2,371	2,374	1,733	1,612	D	2,354
<b>PROVIDENCE &amp; RIVER HGT</b>												
Avg. No. of Firms	370	0	47	15	46	10	51	92	69	12	11	16
Avg. Employment	3,045	0	187	67	415	169	125	279	696	152	29	925
Total Wages (\$)	88,068,855	0	5,319,256	2,814,847	8,885,633	6,378,415	4,612,477	10,560,066	18,976,104	2,681,912	1,030,280	26,809,866
Avg. Monthly Wage (\$)	2,410	0	2,372	3,475	1,784	3,142	3,075	3,149	2,270	1,474	2,929	2,416
<b>RICHMOND</b>												
Avg. No. of Firms	91	0	20	8	10	D	D	17	9	5	D	14
Avg. Employment	2,056	0	49	899	48	D	D	60	53	78	D	845
Total Wages (\$)	72,985,465	0	1,500,981	36,656,500	780,060	D	D	1,381,200	812,966	818,474	D	30,317,704
Avg. Monthly Wage (\$)	2,959	0	2,569	3,400	1,343	D	D	1,922	1,269	869	D	2,988
<b>SMITHFIELD &amp; AMALGA</b>												
Avg. No. of Firms	344	0	65	23	71	D	32	68	29	20	D	16
Avg. Employment	3,908	0	286	807	664	D	98	359	105	321	D	1,207
Total Wages (\$)	134,569,298	0	10,364,900	40,718,974	20,176,329	D	3,030,117	15,142,364	2,583,581	3,840,946	D	36,605,362
Avg. Monthly Wage (\$)	2,870	0	3,024	4,206	2,530	D	2,566	3,512	2,041	999	D	2,526

D/ Not shown to avoid disclosure of individual firm data, therefore, will not add to City or County total.

Source: Utah Department of Workforce Services, Workforce Research & Analysis, Annual Report of Labor Market Information, 2017

TABLE 18. NONAGRICULTURAL EMPLOYMENT AND WAGES IN UTAH  
BY COMMUNITY, CACHE COUNTY, 2017 (continued)

County and City	Total	Mining	Construction	Manufacturing	Trade,	Financial	Professional &	Education &	Leisure &	Other		
					Transp. & Utilities							Information
WELLSVILLE												
Avg. No. of Firms	99	0	28	D	18	D	5	20	9	6	D	4
Avg. Employment	983	0	136	D	211	D	9	43	133	27	D	266
Total Wages (\$)	35,464,320	0	4,168,185	D	10,125,806	D	257,011	1,652,098	4,073,430	470,213	D	7,516,559
Avg. Monthly Wage (\$)	3,005	0	2,562	D	4,007	D	2,301	3,203	2,544	1,473	D	2,357

D/ Not shown to avoid disclosure of individual firm data, therefore, will not add to City or County total.

Source: Utah Department of Workforce Services, Workforce Research & Analysis, Annual Report of Labor Market Information, 2017

# CACHE COUNTY MUNICIPALITIES

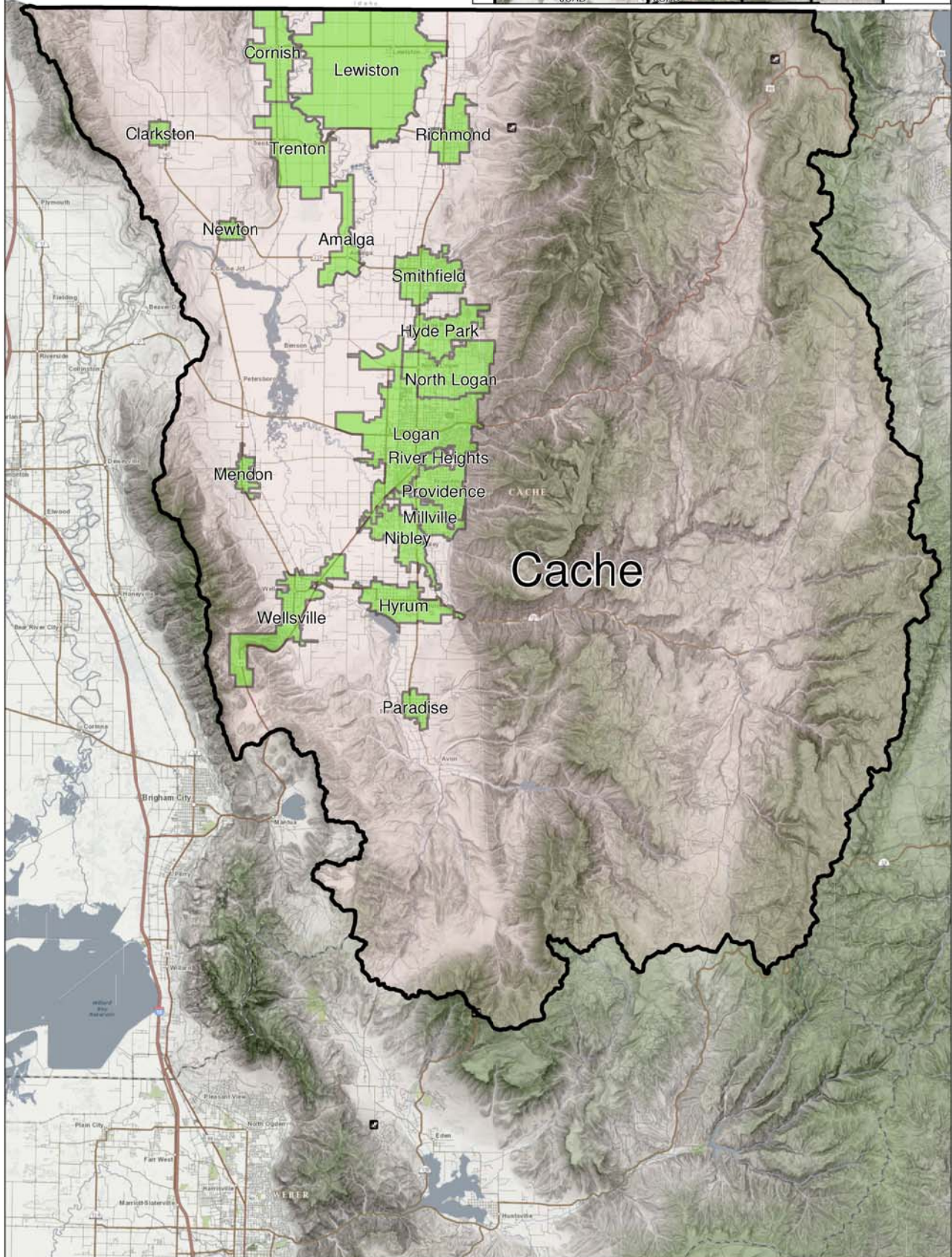
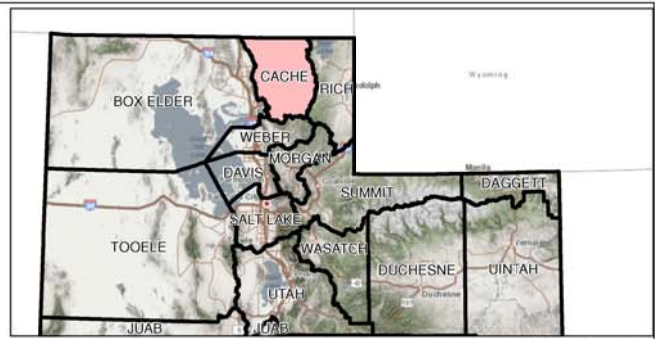

**TABLE 18. NONAGRICULTURAL EMPLOYMENT AND WAGES IN UTAH  
BY COMMUNITY, DAVIS COUNTY, 2017**

County and City	Total	Mining	Construction	Manufacturing	Trade, Transp. & Utilities			Financial Activities	Professional & Business Svcs	Education & Health Svcs	Leisure & Hospitality	Other Services	Government
					Information								
<b>DAVIS COUNTY</b>													
Avg. No. of Firms	8,105	10	992	306	1,502	144	956	1,799	1,091	542	460	303	
Avg. Employment	126,379	128	10,216	12,085	23,083	1,208	3,980	15,143	15,919	12,717	3,598	28,302	
Total Wages (\$)	324,172,550	57,811,582	15,297,580	16,811,206	70,634,961	1,089,495	6,563,809	19,230,186	47,578,938	8,286,025	11,510,433	69,358,335	
Avg. Monthly Wage (\$)	3,656	4,751	4,284	4,555	2,971	3,937	4,154	4,572	3,277	1,255	2,711	4,441	
<b>Bountiful</b>													
Avg. No. of Firms	1,355	D	99	18	219	27	184	350	253	82	D	44	
Avg. Employment	14,418	D	359	184	2,663	75	703	1,289	3,621	1,704	D	3,242	
Total Wages (\$)	39,206,512	D	404,538	6,076,641	8,282,379	72,934	1,239,149	1,671,279	10,947,836	1,102,020	D	7,710,740	
Avg. Monthly Wage (\$)	227	D	94	2,755	259	81	147	108	252	54	D	198	
<b>Centerville</b>													
Avg. No. of Firms	573	0	92	28	110	10	58	117	66	35	38	17	
Avg. Employment	6,887	0	1,258	340	1,650	316	243	916	310	910	194	749	
Total Wages (\$)	11,977,318	0	1,855,463	356,906	3,981,181	196,928	424,228	1,335,756	847,467	555,062	619,657	1,804,671	
Avg. Monthly Wage (\$)	145	0	123	87	201	52	145	122	228	51	266	201	
<b>Clearfield</b>													
Avg. No. of Firms	646	D	55	47	127	14	71	139	85	40	D	33	
Avg. Employment	19,070	D	898	6,567	1,475	16	288	3,532	1,914	593	D	3,555	
Total Wages (\$)	37,845,740	D	1,479,029	9,024,012	4,721,554	15,870	393,629	4,838,365	3,710,916	369,005	D	8,066,883	
Avg. Monthly Wage (\$)	165	D	137	115	267	83	114	114	162	52	D	189	
<b>Clinton</b>													
Avg. No. of Firms	258	0	30	6	58	0	20	40	41	28	21	12	
Avg. Employment	3,238	0	154	33	1,106	0	102	172	309	543	190	629	
Total Wages (\$)	5,273,168	0	176,887	27,091	2,236,808	66	148,352	157,125	566,720	276,722	437,029	1,246,367	
Avg. Monthly Wage (\$)	136	0	96	69	169	0	122	76	153	42	191	165	
<b>Farmington</b>													
Avg. No. of Firms	632	0	63	11	103	19	88	156	78	44	29	42	
Avg. Employment	14,387	0	461	94	1,544	135	323	820	1,001	2,412	161	7,437	
Total Wages (\$)	34,060,062	0	657,805	197,829	3,639,102	187,611	646,508	1,734,246	5,614,827	1,911,588	452,843	19,017,703	
Avg. Monthly Wage (\$)	197	0	119	176	196	116	167	176	467	66	234	213	
<b>Fruit Heights</b>													
Avg. No. of Firms	95	0	15	D	19	3	12	26	12	D	D	D	
Avg. Employment	464	0	68	D	45	4	37	72	13	D	D	D	
Total Wages (\$)	656,600	0	65,168	D	194,793	8,387	40,112	72,493	81,411	D	D	D	
Avg. Monthly Wage (\$)	118	0	80	D	362	164	91	84	543	D	D	D	
<b>Kaysville</b>													
Avg. No. of Firms	767	D	100	26	125	13	93	180	111	36	D	40	
Avg. Employment	10,495	D	847	405	1,272	70	433	894	1,158	889	D	4,210	
Total Wages (\$)	24,331,607	D	1,141,732	436,665	3,953,446	57,325	747,008	1,229,376	3,034,554	543,274	D	10,158,665	
Avg. Monthly Wage (\$)	193	D	112	90	259	68	144	115	218	51	D	201	
<b>Layton</b>													
Avg. No. of Firms	1,965	D	197	55	416	30	262	369	275	185	D	49	
Avg. Employment	30,101	D	1,983	1,115	7,366	398	1,273	2,697	5,668	4,157	D	4,391	
Total Wages (\$)	72,933,853	D	2,588,180	1,643,038	21,964,342	376,214	2,038,609	2,900,682	18,615,293	2,692,913	D	11,340,813	
Avg. Monthly Wage (\$)	202	D	109	123	248	79	133	90	274	54	D	215	

D/ Not shown to avoid disclosure of individual firm data, therefore, will not add to City or County total.

Source: Utah Department of Workforce Services, Workforce Research & Analysis, Annual Report of Labor Market Information, 2017

**TABLE 18. NONAGRICULTURAL EMPLOYMENT AND WAGES IN UTAH  
BY COMMUNITY, DAVIS COUNTY, 2017 (continued)**

County and City	Total	Mining	Construction	Manufacturing	Trade, Transp. & Utilities		Information	Financial Activities	Professional & Business Svcs	Education & Health Svcs	Leisure & Hospitality	Other Services	Government
<b>North Salt Lake</b>													
Avg. No. of Firms	795	3	122	84	189	10	71	184	46	34	39	12	
Avg. Employment	16,094	87	2,907	2,889	3,968	107	357	3,644	672	447	550	466	
Total Wages (\$)	72,566,115	37,460,794	5,399,171	3,912,867	15,133,306	114,982	608,745	4,110,901	1,371,863	288,008	2,906,609	1,258,870	
Avg. Monthly Wage (\$)	376	35,684	155	113	318	90	142	94	170	54	441	225	
<b>South Weber</b>													
Avg. No. of Firms	101	0	28	D	13	D	10	26	8	4	6	D	D
Avg. Employment	545	0	175	D	19	D	10	34	79	5	11	D	D
Total Wages (\$)	12,952,295	0	6,913,666	D	775,978	D	300,143	1,592,325	2,468,392	26,726	384,431	D	D
Avg. Monthly Wage (\$)	1,981	0	3,296	D	3,446	D	2,610	3,951	2,600	454	2,937	D	D
<b>Sunset</b>													
Avg. No. of Firms	87	0	D	D	18	D	10	21	10	4	6	12	
Avg. Employment	1,452	0	D	D	233	D	60	323	142	36	32	607	
Total Wages (\$)	3,219,793	0	D	D	878,061	D	56,132	445,276	286,378	13,155	78,976	1,454,665	
Avg. Monthly Wage (\$)	185	0	D	D	314	D	78	115	168	31	209	200	
<b>Syracuse</b>													
Avg. No. of Firms	411	D	85	9	44	9	44	100	58	26	D	17	
Avg. Employment	4,657	D	537	28	793	78	71	300	772	494	D	1,477	
Total Wages (\$)	13,212,609	D	628,186	17,702	2,251,861	53,233	98,668	348,367	1,980,037	218,137	D	3,633,886	
Avg. Monthly Wage (\$)	236	D	97	53	237	57	115	97	214	37	D	205	
<b>West Bountiful</b>													
Avg. No. of Firms	188	D	41	11	31	3	13	44	10	10	D	10	
Avg. Employment	2,190	D	257	365	476	6	47	368	27	291	D	227	
Total Wages (\$)	6,567,660	D	348,949	977,707	2,166,421	3,281	66,789	268,073	72,096	199,671	D	824,685	
Avg. Monthly Wage (\$)	250	D	113	223	379	43	119	61	220	57	D	303	
<b>West Point</b>													
Avg. No. of Firms	106	0	28	D	13	D	10	21	17	4	5	5	
Avg. Employment	1,081	0	125	D	167	D	17	44	103	52	24	512	
Total Wages (\$)	2,040,211	0	127,970	D	407,538	D	23,172	46,445	117,839	36,198	117,340	1,118,229	
Avg. Monthly Wage (\$)	157	0	85	D	204	D	115	88	95	59	408	182	
<b>Woods Cross</b>													
Avg. No. of Firms	119	0	33	D	15	D	10	23	20	6	D	5	
Avg. Employment	1,298	0	164	D	304	D	16	37	122	67	D	529	
Total Wages (\$)	2,520,388	0	193,028	D	748,458	D	22,351	31,162	115,567	42,821	D	1,208,581	
Avg. Monthly Wage (\$)	162	0	98	D	205	D	119	71	79	53	D	190	

D/ Not shown to avoid disclosure of individual firm data, therefore, will not add to City or County total.

Source: Utah Department of Workforce Services, Workforce Research & Analysis, Annual Report of Labor Market Information, 2017

# DAVIS COUNTY MUNICIPALITIES

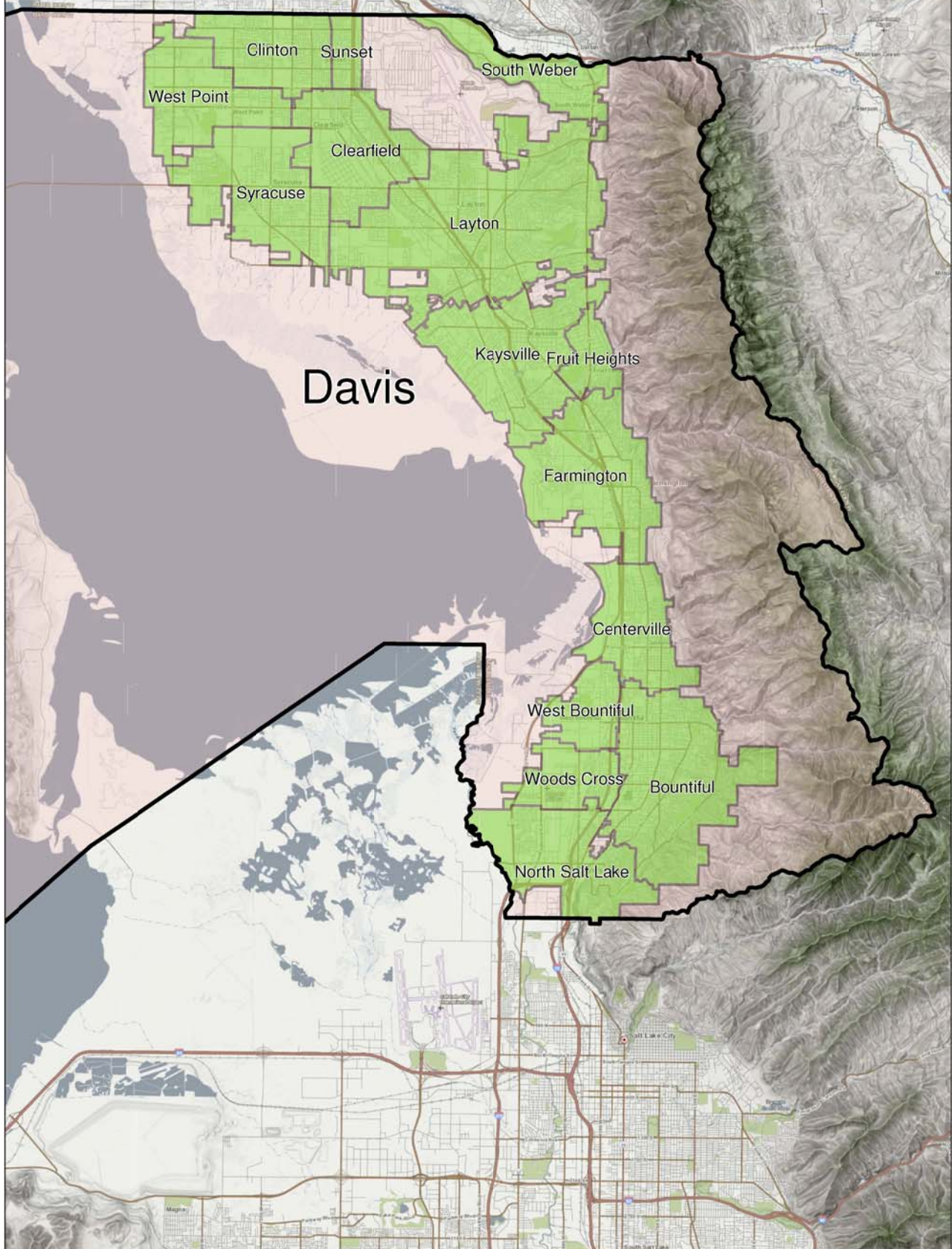
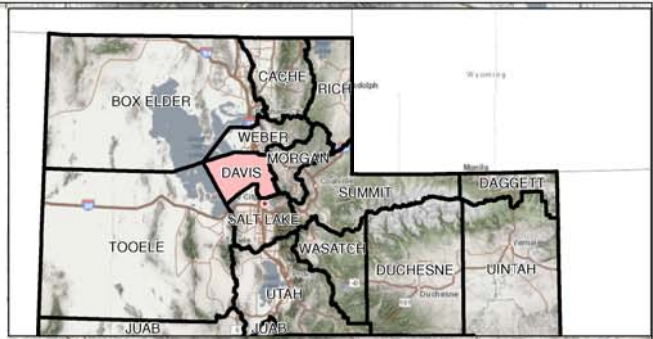

**TABLE 18. NONAGRICULTURAL EMPLOYMENT AND WAGES IN UTAH  
BY COMMUNITY, SALT LAKE COUNTY, 2017**

County and City	Total	Trade, Transp., Information, Financial, Professional & Business Svcs, Education & Health Svcs, Leisure & Hospitality, Other Services, Government										
		Mining	Construction	Manufacturing	& Utilities	Information	Financial Activities	Professional & Business Svcs	Education & Health Svcs	Leisure & Hospitality	Other Services	Government
<b>SALT LAKE COUNTY</b>												
Avg. No. of Firms	42,717	93	3,860	1,908	8,585	1,235	5,086	11,150	4,889	2,756	2,418	737
Avg. Employment	700,397	2,407	38,050	55,972	138,923	20,200	56,973	122,026	81,145	58,790	21,292	104,619
Total Wages (\$)	36,453,660,708	217,327,212	2,057,508,252	3,531,873,512	6,801,080,889	1,400,680,085	4,032,121,253	7,572,570,824	3,574,417,975	1,302,366,899	779,153,178	5,184,560,629
Avg. Monthly Wage (\$)	4,337	7,523	4,506	5,258	4,080	5,778	5,898	5,171	3,671	1,846	3,049	4,130
<b>Bluffdale</b>												
Avg. No. of Firms	488	D	149	27	87	9	32	134	27	7	D	5
Avg. Employment	3,688	D	1,255	407	592	44	43	656	172	56	D	288
Total Wages (\$)	158,079,737	D	51,930,959	15,644,894	34,318,449	2,329,753	1,901,661	31,170,143	3,562,645	1,440,823	D	9,185,549
Avg. Monthly Wage (\$)	3,572	D	3,449	3,202	4,833	4,389	3,652	3,962	1,727	2,158	D	2,653
<b>Cottonwood Heights</b>												
Avg. No. of Firms	1,655	D	123	28	232	52	381	491	211	77	D	14
Avg. Employment	22,760	D	347	166	4,410	2,554	4,931	6,061	1,802	1,273	D	940
Total Wages (\$)	1,382,475,137	D	14,182,112	8,061,170	269,423,895	193,922,696	439,563,154	328,532,182	65,419,263	24,512,074	D	30,980,761
Avg. Monthly Wage (\$)	5,062	D	3,409	4,055	5,091	6,328	7,428	4,517	3,025	1,604	D	2,746
<b>Cottonwood West</b>												
Avg. No. of Firms	25	0	4	0	4	0	8	5	3	0	3	0
Avg. Employment	187	0	31	0	16	0	87	32	16	0	5	0
Total Wages (\$)	9,670,338	0	2,085,743	0	870,449	0	5,321,662	611,677	622,555	0	158,251	0
Avg. Monthly Wage (\$)	4,321	0	5,694	0	4,623	0	5,109	1,600	3,180	0	2,477	0
<b>Draper</b>												
Avg. No. of Firms	2,396	6	200	78	450	87	292	747	260	143	114	18
Avg. Employment	35,001	855	3,201	2,266	7,646	1,186	4,104	6,099	3,471	2,956	889	2,329
Total Wages (\$)	1,826,491,322	38,032,890	180,967,931	159,464,639	371,797,735	72,189,437	293,422,499	411,701,559	119,057,925	50,692,373	24,797,862	104,366,473
Avg. Monthly Wage (\$)	4,349	3,706	4,712	5,865	4,052	5,073	5,958	5,625	2,858	1,429	2,325	3,735
<b>Granite</b>												
Avg. No. of Firms	50	0	10	0	4	D	6	19	6	D	D	0
Avg. Employment	200	0	70	0	7	D	13	24	35	D	D	0
Total Wages (\$)	9,570,388	0	3,005,070	0	458,507	D	624,202	2,625,837	833,623	D	D	0
Avg. Monthly Wage (\$)	3,996	0	3,589	0	5,682	D	3,995	9,156	1,996	D	D	0
<b>Herriman</b>												
Avg. No. of Firms	535	0	133	5	85	7	53	145	63	18	16	9
Avg. Employment	3,720	0	697	11	347	11	88	353	729	332	87	1,067
Total Wages (\$)	125,592,418	0	29,158,254	625,485	13,489,840	328,956	3,423,642	19,051,800	18,607,138	3,726,746	3,103,422	34,077,134
Avg. Monthly Wage (\$)	2,813	0	3,488	4,877	3,236	2,479	3,246	4,500	2,128	936	2,990	2,662
<b>Holladay</b>												
Avg. No. of Firms	1,219	4	86	14	141	38	221	391	174	67	70	14
Avg. Employment	9,404	12	334	463	839	680	1,113	1,862	1,690	834	560	1,017
Total Wages (\$)	522,137,550	455,164	19,082,550	21,738,631	43,232,122	68,954,511	93,243,418	143,659,453	64,879,247	15,223,196	13,763,105	37,906,154
Avg. Monthly Wage (\$)	4,627	3,104	4,767	3,915	4,292	8,456	6,980	6,430	3,199	1,522	2,047	3,105
<b>Kearns</b>												
Avg. No. of Firms	301	0	54	16	64	13	23	33	41	21	23	14
Avg. Employment	3,621	0	217	240	616	47	85	63	369	356	89	1,539
Total Wages (\$)	108,776,918	0	11,463,323	10,226,149	18,075,284	3,328,479	2,349,327	2,029,310	10,591,422	4,395,172	2,850,252	43,468,200
Avg. Monthly Wage (\$)	2,503	0	4,403	3,544	2,444	5,940	2,313	2,702	2,394	1,029	2,664	2,353

D/ Not shown to avoid disclosure of individual firm data, therefore, will not add to City or County total. Employment fluctuations due to advancements to geocoding processes.  
Source: Utah Department of Workforce Services, Workforce Research & Analysis, Annual Report of Labor Market Information, 2017

**TABLE 18. NONAGRICULTURAL EMPLOYMENT AND WAGES IN UTAH  
BY COMMUNITY, SALT LAKE COUNTY, 2017 (continued)**

County and City	Trade, Transp. & Utilities, Information, Financial Activities, Professional & Business Svcs, Education & Health Svcs, Leisure & Hospitality, Other Services, Government											
	Total	Mining	Construction	Manufacturing	Trade, Transp. & Utilities	Information	Financial Activities	Professional & Business Svcs	Education & Health Svcs	Leisure & Hospitality	Other Services	Government
<b>Magna</b>												
Avg. No. of Firms	259	D	40	14	52	2	18	34	39	23	D	16
Avg. Employment	3,256	D	168	206	587	0	67	634	345	305	D	850
Total Wages (\$)	100,030,997	D	6,548,696	8,543,787	16,531,781	24,013	2,273,832	21,856,886	11,444,836	4,597,406	D	25,747,713
Avg. Monthly Wage (\$)	2,560	D	3,250	3,452	2,346	0	2,817	2,873	2,766	1,256	D	2,524
<b>Midvale</b>												
Avg. No. of Firms	1,480	6	129	44	345	33	210	350	129	124	90	19
Avg. Employment	16,747	2	1,486	484	4,255	371	1,834	3,279	805	2,326	575	1,330
Total Wages (\$)	761,434,139	129,070	72,598,138	22,817,001	176,831,526	21,928,270	113,129,360	202,757,791	25,705,590	44,683,237	22,171,388	58,682,768
Avg. Monthly Wage (\$)	3,789	5,282	4,071	3,927	3,463	4,924	5,142	5,153	2,661	1,601	3,214	3,677
<b>Millcreek</b>												
Avg. No. of Firms	2,587	8	192	61	411	49	346	682	535	122	161	23
Avg. Employment	29,065	26	1,122	528	3,938	160	2,955	6,603	8,668	1,969	1,170	1,925
Total Wages (\$)	1,383,460,341	2,257,857	52,300,330	24,186,193	185,895,117	14,992,855	176,420,318	346,391,596	443,754,941	30,524,666	35,868,373	70,868,095
Avg. Monthly Wage (\$)	3,967	7,107	3,885	3,815	3,934	7,785	4,975	4,372	4,266	1,292	2,555	3,068
<b>Murray</b>												
Avg. No. of Firms	3,284	10	297	138	681	71	425	785	473	152	206	49
Avg. Employment	47,061	86	3,568	1,769	8,526	425	4,487	6,451	13,623	3,412	1,657	3,058
Total Wages (\$)	2,370,790,210	7,923,822	189,891,253	94,666,498	350,952,786	23,577,153	294,007,751	394,700,434	765,945,352	61,039,278	59,137,696	128,948,188
Avg. Monthly Wage (\$)	4,198	7,721	4,435	4,460	3,430	4,621	5,460	5,099	4,685	1,491	2,974	3,514
<b>Riverton</b>												
Avg. No. of Firms	1,113	D	219	18	143	20	125	264	167	79	57	19
Avg. Employment	10,647	D	1,213	52	2,164	18	442	602	2,375	1,473	413	1,893
Total Wages (\$)	370,841,570	D	50,892,781	2,108,783	74,828,110	1,209,794	23,535,297	24,133,267	97,763,108	22,921,342	12,446,999	60,867,105
Avg. Monthly Wage (\$)	2,902	D	3,495	3,356	2,881	5,469	4,442	3,340	3,431	1,296	2,514	2,680
<b>Salt Lake City</b>												
Avg. No. of Firms	11,924	35	505	660	2,566	463	1,278	3,459	1,033	930	748	247
Avg. Employment	274,527	941	8,967	26,329	50,310	6,663	17,444	46,265	22,996	23,581	7,924	63,107
Total Wages (\$)	16,219,481,569	124,920,090	602,643,252	1,717,798,475	2,837,551,533	494,521,688	1,454,461,456	3,296,464,269	1,088,156,509	672,747,749	296,165,255	3,634,051,293
Avg. Monthly Wage (\$)	4,923	11,065	5,601	5,437	4,700	6,185	6,948	5,938	3,943	2,377	3,115	4,799
<b>Sandy</b>												
Avg. No. of Firms	4,279	6	397	153	801	145	598	1,150	477	274	205	74
Avg. Employment	50,174	283	2,993	2,570	9,542	2,717	4,775	9,676	5,166	5,807	1,735	4,910
Total Wages (\$)	2,342,274,071	32,602,531	156,831,357	192,894,483	370,201,978	184,234,560	364,592,747	496,764,723	196,553,084	126,051,886	51,543,583	170,003,139
Avg. Monthly Wage (\$)	3,890	9,598	4,367	6,254	3,233	5,651	6,363	4,278	3,171	1,809	2,475	2,885
<b>South Jordan</b>												
Avg. No. of Firms	2,267	4	254	44	344	81	280	739	281	124	92	23
Avg. Employment	29,171	6	1,269	3,605	4,883	1,648	3,162	5,341	3,555	3,020	882	1,800
Total Wages (\$)	1,573,774,317	417,868	54,994,850	199,780,513	208,880,390	87,383,948	201,407,504	544,022,033	136,722,723	50,537,754	29,072,687	60,554,047
Avg. Monthly Wage (\$)	4,496	5,700	3,611	4,618	3,565	4,419	5,309	8,488	3,205	1,394	2,746	2,803
<b>South Salt Lake</b>												
Avg. No. of Firms	2,115	0	224	221	709	31	128	363	120	107	163	50
Avg. Employment	34,970	0	3,726	4,563	9,063	369	1,535	5,348	2,646	1,175	1,150	5,394
Total Wages (\$)	1,593,407,073	0	202,841,191	232,617,572	503,447,374	14,614,931	67,682,105	202,888,976	66,120,219	21,244,469	45,533,219	236,417,016
Avg. Monthly Wage (\$)	3,797	0	4,536	4,249	4,629	3,304	3,674	3,162	2,082	1,506	3,300	3,652

D/ Not shown to avoid disclosure of individual firm data, therefore, will not add to City or County total. Employment fluctuations due to advancements to geocoding processes.  
Source: Utah Department of Workforce Services, Workforce Research & Analysis, Annual Report of Labor Market Information, 2017

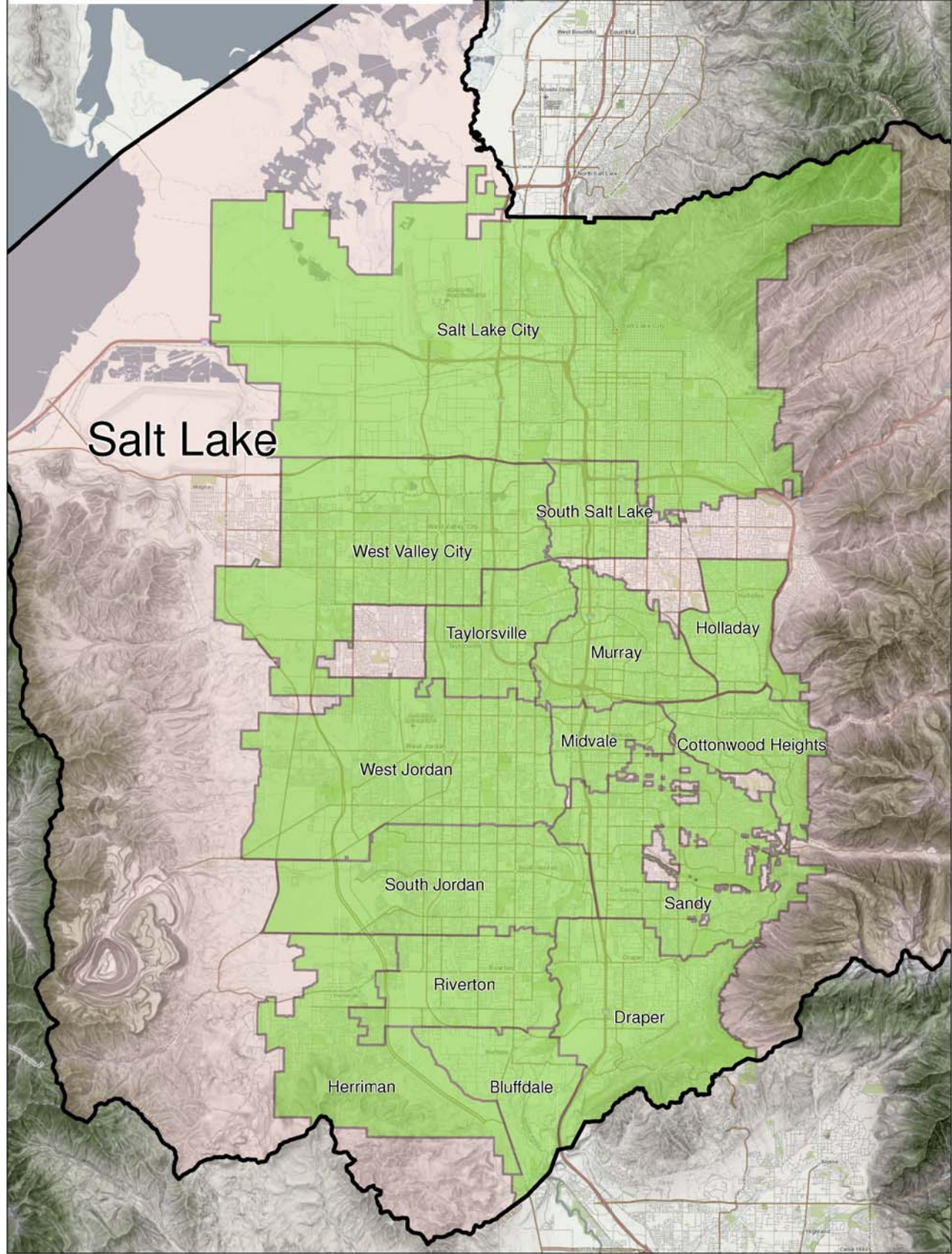

**TABLE 18. NONAGRICULTURAL EMPLOYMENT AND WAGES IN UTAH  
BY COMMUNITY, SALT LAKE COUNTY, 2017 (continued)**

County and City	Total	Mining	Construction	Manufacturing	Trade,		Financial	Professional &	Education &	Leisure &	Other	Government
					Transp. & Utilities	Information						
<b>Taylorsville</b>												
Avg. No. of Firms	1,269	0	148	29	177	16	194	333	194	100	52	26
Avg. Employment	19,427	0	493	969	2,043	606	944	5,912	2,223	1,950	309	3,978
Total Wages (\$)	789,528,459	0	21,505,968	52,997,317	71,340,806	43,559,819	63,830,828	275,415,398	75,603,165	33,163,295	8,667,431	143,444,430
Avg. Monthly Wage (\$)	3,387	0	3,637	4,556	2,910	5,992	5,635	3,882	2,834	1,417	2,339	3,005
<b>West Jordan</b>												
Avg. No. of Firms	2,473	D	421	137	477	24	226	483	356	148	D	52
Avg. Employment	34,266	D	3,927	3,636	6,962	231	1,294	4,881	4,382	3,069	D	4,823
Total Wages (\$)	1,264,238,883	D	173,324,529	186,902,212	255,451,139	5,011,520	65,371,307	175,068,449	163,467,336	49,193,339	D	158,538,483
Avg. Monthly Wage (\$)	3,075	D	3,678	4,284	3,058	1,808	4,209	2,989	3,108	1,336	D	2,739
<b>West Valley City</b>												
Avg. No. of Firms	2,932	6	255	221	808	92	239	525	292	239	192	63
Avg. Employment	70,599	155	2,835	7,742	21,428	2,447	7,795	11,678	4,852	5,132	2,234	4,301
Total Wages (\$)	3,527,772,876	8,832,899	156,074,660	580,799,710	997,229,332	168,525,574	365,467,869	647,514,843	218,979,748	85,649,689	124,639,733	174,058,821
Avg. Monthly Wage (\$)	4,164	4,756	4,589	6,252	3,878	5,740	3,907	4,621	3,761	1,391	4,648	3,373
<b>White City</b>												
Avg. No. of Firms	63	0	21	0	6	D	3	17	10	D	D	D
Avg. Employment	327	0	134	0	2	D	3	74	40	D	D	D
Total Wages (\$)	13,832,394	0	5,185,304	0	272,737	D	91,313	5,210,200	627,545	D	D	D
Avg. Monthly Wage (\$)	3,527	0	3,222	0	10,140	D	2,338	5,869	1,299	D	D	D

D/ Not shown to avoid disclosure of individual firm data, therefore, will not add to City or County total. Employment fluctuations due to advancements to geocoding processes.  
Source: Utah Department of Workforce Services, Workforce Research & Analysis, Annual Report of Labor Market Information, 2017

# SALT LAKE COUNTY MUNICIPALITIES



**TABLE 18. NONAGRICULTURAL EMPLOYMENT AND WAGES IN UTAH  
BY COMMUNITY, UTAH COUNTY, 2017**

County and City	Total	Trade, Transp. & Utilities										
		Mining	Construction	Manufacturing	Information	Financial Activities	Professional & Business Svcs	Education & Health Svcs	Leisure & Hospitality	Other Services	Government	
<b>UTAH COUNTY</b>												
Avg. No. of Firms	15,262	16	1,826	666	2,776	499	1,718	3,430	2,100	981	787	463
Avg. Employment	245,852	100	22,769	18,312	42,173	12,642	8,232	33,767	51,866	19,866	5,375	30,750
Total Wages (\$)	10,255,650,210	4,866,349	1,080,400,327	973,014,210	1,594,993,849	1,030,637,945	458,806,281	1,813,520,945	1,756,169,788	306,524,720	162,241,526	1,074,474,270
Avg. Monthly Wage (\$)	3,476	4,049	3,954	4,428	3,152	6,794	4,645	4,476	282	1,286	2,515	2,612
<b>Alpine</b>												
Avg. No. of Firms	295	0	38	6	53	12	48	74	44	5	8	7
Avg. Employment	2,245	0	281	69	143	173	178	636	465	44	26	230
Total Wages (\$)	92,196,209	0	12,106,847	2,009,467	8,911,162	7,595,552	10,430,441	32,535,309	9,080,331	498,803	1,180,582	7,847,715
Avg. Monthly Wage (\$)	3,422	0	3,595	2,420	5,183	3,661	4,879	4,265	1,629	936	3,727	2,839
<b>American Fork</b>												
Avg. No. of Firms	1,223	D	121	45	237	51	121	259	186	96	69	37
Avg. Employment	22,909	D	1,690	897	4,453	2,266	753	2,682	4,397	2,092	453	3,223
Total Wages (\$)	920,880,894	D	63,626,676	43,992,480	165,975,931	210,659,213	39,953,738	107,807,422	141,729,375	30,771,363	11,693,467	104,533,247
Avg. Monthly Wage (\$)	3,350	D	3,137	4,086	3,106	7,747	4,421	3,350	2,686	1,226	2,153	2,702
<b>Cedar Hills</b>												
Avg. No. of Firms	181	0	13	5	22	7	30	54	33	7	7	4
Avg. Employment	959	0	20	13	262	11	38	109	227	51	13	216
Total Wages (\$)	32,896,361	0	653,990	372,633	7,433,070	1,014,496	3,124,062	8,237,511	4,846,370	949,953	266,121	5,998,155
Avg. Monthly Wage (\$)	2,858	0	2,751	2,469	2,363	7,872	6,806	6,325	1,777	1,555	1,764	2,311
<b>Eagle Mountain</b>												
Avg. No. of Firms	316	0	79	5	51	7	36	63	41	10	14	11
Avg. Employment	2,067	0	463	7	341	124	45	90	277	103	38	580
Total Wages (\$)	67,326,309	0	16,379,115	121,428	12,674,858	5,505,845	1,769,690	4,068,016	5,396,850	1,438,670	1,436,323	18,535,514
Avg. Monthly Wage (\$)	2,715	0	2,946	1,379	3,100	3,715	3,291	3,779	1,624	1,165	3,174	2,665
<b>Elk Ridge &amp; Woodland Hills</b>												
Avg. No. of Firms	104	0	32	D	16	D	8	24	15	0	D	3
Avg. Employment	465	0	164	D	66	D	22	69	94	0	D	41
Total Wages (\$)	19,118,126	0	7,597,772	D	3,208,029	D	563,757	2,667,962	3,620,100	0	D	946,970
Avg. Monthly Wage (\$)	3,424	0	3,861	D	4,063	D	2,149	3,238	3,218	0	D	1,921
<b>Genola</b>												
Avg. No. of Firms	35	0	12	D	7	0	D	4	7	D	0	D
Avg. Employment	212	0	96	D	19	0	D	3	45	D	0	D
Total Wages (\$)	8,480,336	0	5,158,330	D	1,021,864	0	D	78,338	877,720	D	0	D
Avg. Monthly Wage (\$)	3,326	0	4,490	D	4,458	0	D	1,965	1,609	D	0	D
<b>Highland</b>												
Avg. No. of Firms	498	0	71	6	75	11	75	160	54	25	13	8
Avg. Employment	2,918	0	409	12	299	21	158	448	379	441	74	675
Total Wages (\$)	106,626,182	0	17,120,930	848,452	13,352,003	1,331,936	9,772,756	23,830,015	9,297,797	6,464,979	1,798,064	22,809,250
Avg. Monthly Wage (\$)	3,045	0	3,485	6,132	3,718	5,167	5,139	4,428	2,043	1,222	2,020	2,817
<b>Lehi</b>												
Avg. No. of Firms	1,731	4	250	52	301	74	186	500	175	104	53	31
Avg. Employment	31,702	57	4,407	2,525	6,490	3,971	856	5,647	2,605	2,697	347	2,100
Total Wages (\$)	1,858,738,557	2,691,254	225,296,788	205,662,610	301,132,023	401,510,128	52,620,155	475,616,716	69,890,098	46,486,468	11,953,502	65,878,813
Avg. Monthly Wage (\$)	4,886	3,915	4,260	6,787	3,867	8,427	5,124	7,019	2,235	1,437	2,871	2,614

D/ Not shown to avoid disclosure of individual firm data, therefore, will not add to City or County total.  
Source: Utah Department of Workforce Services, Workforce Research & Analysis, Annual Report of Labor Market Information, 2017

**TABLE 18. NONAGRICULTURAL EMPLOYMENT AND WAGES IN UTAH  
BY COMMUNITY, UTAH COUNTY, 2017 (CONT.)**

County and City	Total	Trade, Transp. & Utilities										
		Mining	Construction	Manufacturing	Information	Financial Activities	Professional & Business Svcs	Education & Health Svcs	Leisure & Hospitality	Other Services	Government	
<b>Lindon</b>												
Avg. No. of Firms	645	D	114	81	117	21	54	110	62	27	D	18
Avg. Employment	11,285	D	2,025	1,831	2,049	415	502	1,912	744	444	D	1,013
Total Wages (\$)	500,810,437	D	86,484,347	81,436,868	91,537,975	26,163,314	27,802,271	121,353,110	16,365,633	5,205,385	D	31,719,777
Avg. Monthly Wage (\$)	3,698	D	3,559	3,706	3,722	5,259	4,618	5,288	1,832	977	D	2,609
<b>Mapleton</b>												
Avg. No. of Firms	256	D	74	24	35	5	16	55	19	7	D	11
Avg. Employment	1,968	D	576	199	183	14	30	185	324	60	D	371
Total Wages (\$)	70,147,884	D	26,438,224	7,436,364	7,434,250	627,044	1,042,959	7,382,556	5,723,059	1,080,101	D	11,730,481
Avg. Monthly Wage (\$)	2,971	D	3,828	3,111	3,394	3,743	2,945	3,327	1,472	1,510	D	2,636
<b>Orem</b>												
Avg. No. of Firms	3,230	3	261	141	697	122	403	678	443	228	187	67
Avg. Employment	51,244	5	2,385	3,559	10,052	1,963	2,224	8,851	8,509	4,350	1,600	7,745
Total Wages (\$)	1,865,891,965	196,457	117,775,268	180,467,374	330,096,761	124,098,802	119,188,202	370,740,036	228,628,103	72,178,084	45,968,301	276,554,577
Avg. Monthly Wage (\$)	3,034	3,143	4,116	4,226	2,737	5,268	4,466	3,490	2,239	1,383	2,394	2,975
<b>Payson</b>												
Avg. No. of Firms	425	D	62	22	80	6	36	43	86	35	D	23
Avg. Employment	6,768	D	266	838	1,839	63	114	190	1,737	496	D	1,117
Total Wages (\$)	203,140,387	D	9,541,918	35,219,097	51,348,599	2,649,760	3,492,624	6,852,537	49,242,960	5,898,213	D	36,232,448
Avg. Monthly Wage (\$)	2,501	D	2,986	3,504	2,327	3,485	2,561	2,998	2,362	991	D	2,703
<b>Pleasant Grove</b>												
Avg. No. of Firms	929	0	124	45	145	24	115	230	121	39	58	29
Avg. Employment	10,611	0	1,234	717	3,199	106	358	1,389	1,608	547	313	1,140
Total Wages (\$)	402,636,291	0	62,073,851	30,527,835	115,706,208	3,406,037	17,637,643	83,173,637	42,536,447	7,703,221	9,174,296	30,697,116
Avg. Monthly Wage (\$)	3,162	0	4,193	3,548	3,014	2,670	4,100	4,991	2,204	1,173	2,443	2,245
<b>Provo</b>												
Avg. No. of Firms	2,928	3	174	108	508	118	346	699	481	242	165	84
Avg. Employment	67,653	4	5,420	2,107	6,929	3,115	2,039	8,920	26,155	5,367	1,194	6,402
Total Wages (\$)	2,957,996,797	221,471	283,052,744	102,539,014	301,476,666	228,053,936	131,269,517	465,052,763	1,080,286,546	86,175,669	36,287,942	243,580,529
Avg. Monthly Wage (\$)	3,644	4,429	4,352	4,055	3,626	6,102	5,364	4,345	3,442	1,338	2,532	3,170
<b>Salem</b>												
Avg. No. of Firms	205	0	55	7	28	D	16	40	32	11	D	8
Avg. Employment	1,873	0	469	43	270	D	48	97	281	75	D	520
Total Wages (\$)	67,485,367	0	27,205,201	951,777	5,645,164	D	1,627,425	4,261,202	6,383,202	781,469	D	17,785,890
Avg. Monthly Wage (\$)	3,002	0	4,836	1,845	1,745	D	2,820	3,644	1,891	871	D	2,850
<b>Santaquin</b>												
Avg. No. of Firms	130	D	29	D	22	0	7	23	19	11	6	11
Avg. Employment	1,170	D	195	D	151	0	19	39	178	311	15	254
Total Wages (\$)	26,729,883	D	6,655,728	D	4,255,816	0	654,420	1,125,381	2,460,466	2,784,530	444,283	8,104,149
Avg. Monthly Wage (\$)	1,904	D	2,847	D	2,353	0	2,935	2,420	1,155	746	2,454	2,658
<b>Saratoga Springs</b>												
Avg. No. of Firms	397	0	75	3	57	7	44	98	53	28	17	14
Avg. Employment	3,930	0	392	3	813	8	161	208	598	633	158	957
Total Wages (\$)	116,118,904	0	14,878,790	114,741	25,719,443	537,372	5,546,904	10,511,616	12,120,755	8,341,626	8,293,046	30,054,610
Avg. Monthly Wage (\$)	2,462	0	3,165	3,041	2,636	5,957	2,877	4,207	1,689	1,099	4,363	2,617

D/ Not shown to avoid disclosure of individual firm data, therefore, will not add to City or County total.

Source: Utah Department of Workforce Services, Workforce Research & Analysis, Annual Report of Labor Market Information, 2017

**TABLE 18. NONAGRICULTURAL EMPLOYMENT AND WAGES IN UTAH  
BY COMMUNITY, UTAH COUNTY, 2017 (CONT.)**

<b>County and City</b>	<b>Total</b>	<b>Mining</b>	<b>Construction</b>	<b>Manufacturing</b>	<b>Trade, Transp. &amp; Utilities</b>	<b>Information</b>	<b>Financial Activities</b>	<b>Professional &amp; Business Svcs</b>	<b>Education &amp; Health Svcs</b>	<b>Leisure &amp; Hospitality</b>	<b>Other Services</b>	<b>Government</b>
<b>Spanish Fork</b>												
Avg. No. of Firms	924	0	127	46	160	15	102	190	108	60	60	54
Avg. Employment	13,481	0	880	2,441	2,193	96	400	1,317	1,806	1,270	427	2,651
Total Wages (\$)	471,358,032	0	36,951,142	130,800,388	61,777,118	4,518,747	19,963,931	43,955,725	37,504,102	16,938,625	11,929,061	107,019,193
Avg. Monthly Wage (\$)	2,914	0	3,498	4,465	2,348	3,940	4,159	2,782	1,731	1,112	2,326	3,364
<b>Springville</b>												
Avg. No. of Firms	810	0	115	67	165	14	71	129	122	46	40	41
Avg. Employment	12,391	0	1,398	3,014	2,423	248	283	975	1,436	884	230	1,501
Total Wages (\$)	466,452,221	0	61,402,665	149,518,364	86,286,907	10,307,439	11,909,368	44,190,930	29,867,366	12,737,245	5,926,629	54,305,308
Avg. Monthly Wage (\$)	3,137	0	3,661	4,134	2,968	3,462	3,506	3,779	1,733	1,201	2,147	3,015

D/ Not shown to avoid disclosure of individual firm data, therefore, will not add to City or County total.

Source: Utah Department of Workforce Services, Workforce Research & Analysis, Annual Report of Labor Market Information, 2017

# UTAH COUNTY MUNICIPALITIES

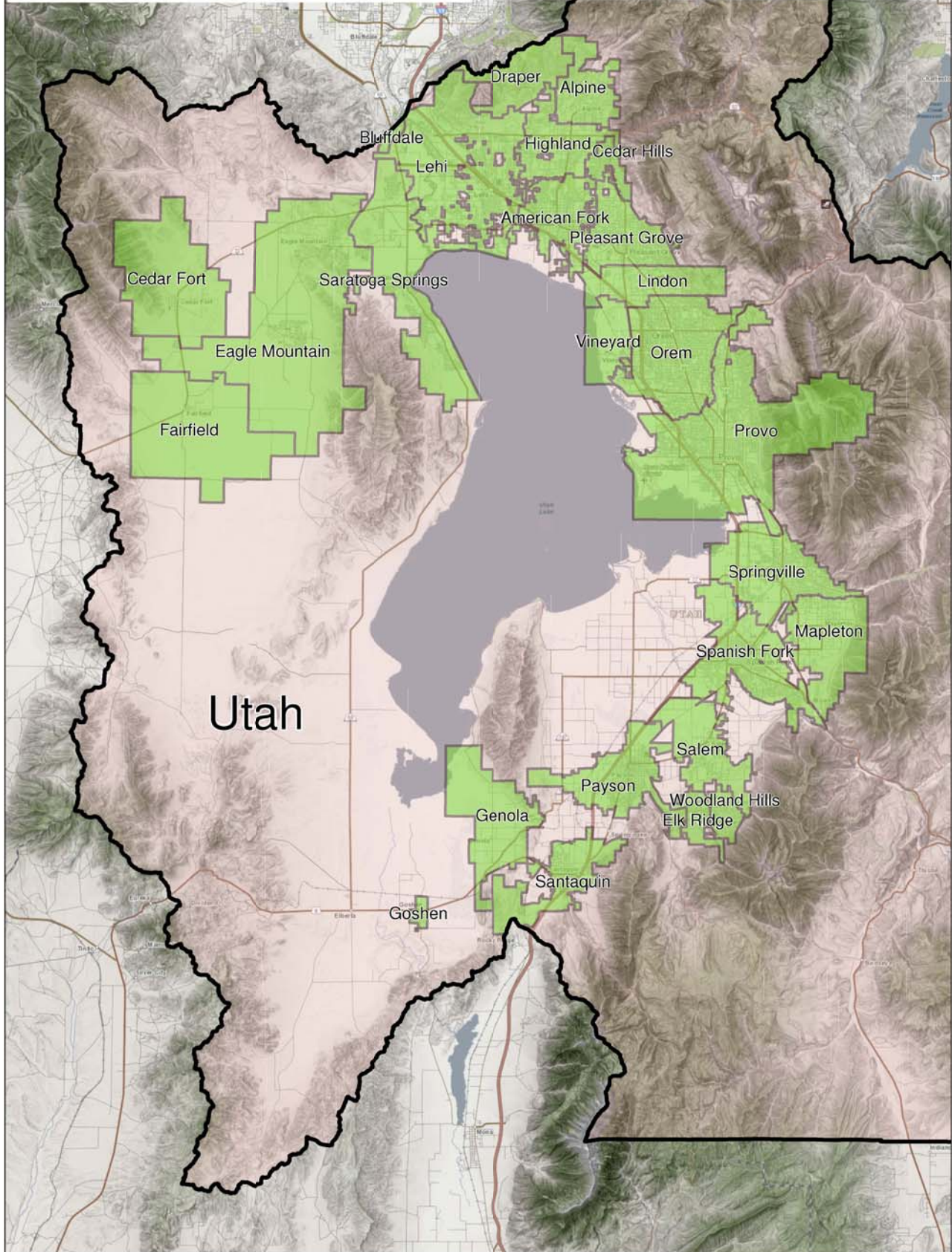

**TABLE 18. NONAGRICULTURAL EMPLOYMENT AND WAGES IN UTAH  
BY COMMUNITY, WASHINGTON COUNTY, 2017**

County and City	Total	Trade, Transp. & Utilities										Government
		Mining	Construction	Manufacturing	Information	Financial Activities	Professional & Business Svcs	Education & Health Svcs	Leisure & Hospitality	Other Services		
<b>WASHINGTON COUNTY</b>												
Avg. No. of Firms	5,497	13	876	215	992	102	645	1,085	666	446	279	178
Avg. Employment	63,674	187	6,514	3,502	14,580	939	2,438	5,140	10,958	9,004	1,809	8,603
Total Wages (\$)	2,224,785,850	6,843,186	239,102,365	137,239,812	504,432,231	42,879,712	123,888,535	197,573,023	460,942,699	155,755,154	48,290,318	307,838,815
Avg. Monthly Wage (\$)	2,912	3,043	3,059	3,266	2,883	3,804	4,234	3,203	3,505	1,442	2,224	2,982
<b>HILDALE</b>												
Avg. No. of Firms	69	0	34	13	7	D	1	D	3	0	D	5
Avg. Employment	645	0	445	128	25	D	11	D	5	0	D	9
Total Wages (\$)	20,523,970	0	16,355,218	2,564,042	687,471	D	259,976	D	46,241	0	D	107,283
Avg. Monthly Wage (\$)	2,652	0	3,063	1,674	2,278	D	2,032	D	704	0	D	1,012
<b>HURRICANE</b>												
Avg. No. of Firms	459	4	99	36	93	4	36	67	35	41	25	17
Avg. Employment	6,136	8	891	573	2,481	67	117	126	554	535	116	667
Total Wages (\$)	211,572,096	329,909	33,738,761	21,046,024	93,784,841	2,101,137	3,946,575	5,050,970	17,361,421	8,054,305	2,795,353	23,362,801
Avg. Monthly Wage (\$)	2,874	3,633	3,155	3,059	3,150	2,633	2,805	3,335	2,610	1,256	2,004	2,919
<b>IVINS</b>												
Avg. No. of Firms	145	0	30	6	20	3	11	46	7	12	8	4
Avg. Employment	1,656	0	204	38	89	3	17	84	358	643	44	176
Total Wages (\$)	46,948,986	0	6,014,064	1,907,432	2,997,188	91,680	571,038	2,749,131	10,467,091	15,413,874	1,555,864	5,181,625
Avg. Monthly Wage (\$)	2,362	0	2,458	4,151	2,820	2,259	2,790	2,723	2,435	1,996	2,963	2,459
<b>LAVERKIN &amp; TOQUERVILLE</b>												
Avg. No. of Firms	84	0	21	7	15	3	5	7	8	9	4	6
Avg. Employment	870	0	82	113	114	2	4	17	271	134	8	126
Total Wages (\$)	23,918,020	0	1,914,767	4,187,982	2,906,993	213,589	121,621	428,395	7,773,990	2,276,867	287,270	3,806,547
Avg. Monthly Wage (\$)	2,291	0	1,957	3,095	2,130	7,895	2,377	2,046	2,394	1,417	3,191	2,520
<b>LEEDS</b>												
Avg. No. of Firms	28	0	10	3	5	0	D	D	3	D	0	D
Avg. Employment	143	0	65	12	26	0	D	D	22	D	0	D
Total Wages (\$)	3,979,571	0	2,162,849	193,007	540,388	0	D	D	366,081	D	0	D
Avg. Monthly Wage (\$)	2,327	0	2,763	1,374	1,716	0	D	D	1,392	D	0	D
<b>SANTA CLARA</b>												
Avg. No. of Firms	158	0	35 D		31	D	20	36	19	8 D		5
Avg. Employment	696	0	96 D		118	D	25	56	123	60 D		203
Total Wages (\$)	23,686,380	0	2,681,186 D		4,978,071	D	709,879	2,327,968	4,231,141	755,010 D		7,712,500
Avg. Monthly Wage (\$)	2,837	0	2,339 D		3,512	D	2,413	3,437	2,874	1,051 D		3,163
<b>SPRINGDALE</b>												
Avg. No. of Firms	108	0	0	0	29	D	D	12	4	52 D		6
Avg. Employment	1,579	0	0	0	202	D	D	25	15	1,079 D		252
Total Wages (\$)	43,691,489	0	0	0	5,092,054	D	D	1,116,638	433,649	25,314,611 D		11,660,469
Avg. Monthly Wage (\$)	2,306	0	0	0	2,097	D	D	3,778	2,356	1,955 D		3,860
<b>ST GEORGE</b>												
Avg. No. of Firms	3,830	7	501	133	691	78	501	795	529	286	198	110
Avg. Employment	46,537	178	3,718	2,468	10,133	806	2,071	4,244	9,269	5,865	1,484	6,300
Total Wages (\$)	1,694,388,611	6,505,985	143,388,837	100,920,384	351,487,682	37,937,676	110,118,237	168,502,452	410,889,632	93,296,490	38,778,810	232,562,427
Avg. Monthly Wage (\$)	3,034	3,040	3,214	3,408	2,891	3,922	4,430	3,309	3,694	1,326	2,178	3,076

D/ Not shown to avoid disclosure of individual firm data, therefore, will not add to City or County total.

Source: Utah Department of Workforce Services, Workforce Research & Analysis, Annual Report of Labor Market Information, 2017

**TABLE 18. NONAGRICULTURAL EMPLOYMENT AND WAGES IN UTAH  
BY COMMUNITY, WASHINGTON COUNTY, 2017 (CONT.)**

County and City	Total	Mining	Construction	Manufacturing	Trade, Transp. & Utilities		Financial Activities	Professional & Business Svcs	Education & Health Svcs	Leisure & Hospitality	Other Services	Government
						Information						
WASHINGTON												
Avg. No. of Firms	615 D		147	16	100	11	68	118	57	36	38	22
Avg. Employment	5,414 D		1,013	165	1,391	59	187	579	341	685	133	861
Total Wages (\$)	156,076,727 D		32,846,685	6,384,188	41,957,543	2,493,772	7,970,145	17,260,575	9,373,454	10,613,889	4,251,519	22,917,664
Avg. Monthly Wage (\$)	2,402 D		2,701	3,227	2,514	3,545	3,560	2,485	2,293	1,292	2,674	2,217

D/ Not shown to avoid disclosure of individual firm data, therefore, will not add to City or County total.

Source: Utah Department of Workforce Services, Workforce Research & Analysis, Annual Report of Labor Market Information, 2017



# WASHINGTON COUNTY MUNICIPALITIES

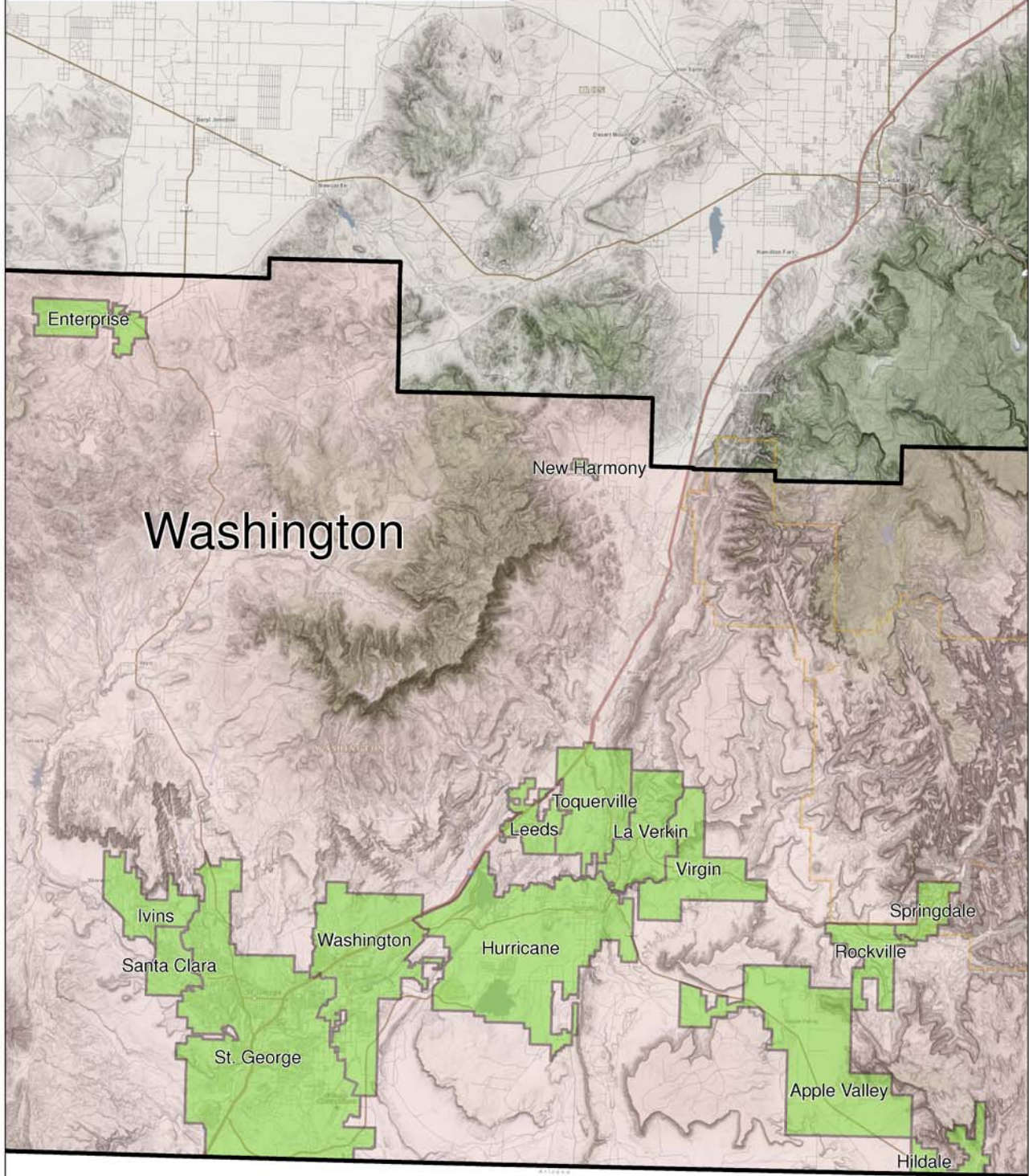
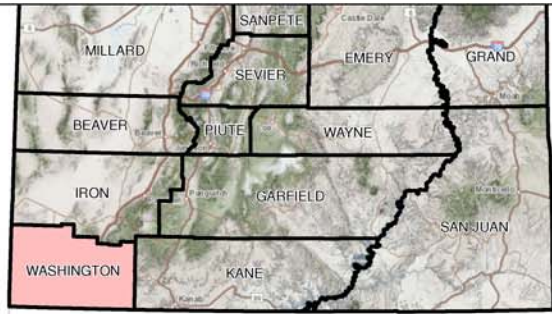

**TABLE 18. NONAGRICULTURAL EMPLOYMENT AND WAGES IN UTAH  
BY COMMUNITY, WEBER COUNTY, 2017**

County and City	Total	Trade, Transp. & Utilities										
		Mining	Construction	Manufacturing	Information	Financial Activities	Professional & Business Svcs	Education & Health Svcs	Leisure & Hospitality	Other Services	Government	
<b>WEBER COUNTY</b>												
Avg. No. of Firms	5,859	5	767	285	1,151	64	650	1,048	790	486	371	242
Avg. Employment	105,694	50	6,342	14,292	18,276	777	5,332	13,115	14,617	9,708	2,716	20,469
Total Wages (\$)	4,258,610,745	3,708,404	312,315,674	794,314,868	646,084,256	31,886,976	270,912,083	490,278,291	636,413,925	146,205,046	81,899,769	844,591,453
Avg. Monthly Wage (\$)	3,358	6,181	4,104	4,631	2,946	6,422	4,234	3,115	3,628	1,255	2,513	3,438
<b>Farr West</b>												
Avg. No. of Firms	183	D	42	7	36	D	13	35	17	17	6	7
Avg. Employment	3,408	D	286	552	1,379	D	39	200	117	373	94	344
Total Wages (\$)	138,903,798	D	11,734,696	32,239,777	61,094,248	D	1,366,616	6,210,210	2,597,494	5,358,737	3,420,380	12,511,125
Avg. Monthly Wage (\$)	3,397	D	3,423	4,863	3,691	D	2,888	2,592	1,848	1,196	3,026	3,033
<b>Harrisville</b>												
Avg. No. of Firms	132	0	29	7	25	D	11	13	7	16	15	8
Avg. Employment	1,684	0	379	43	541	D	55	117	37	197	93	221
Total Wages (\$)	51,539,967	0	17,988,962	1,489,190	15,625,330	D	946,211	2,171,769	837,134	3,178,497	2,385,412	6,879,306
Avg. Monthly Wage (\$)	2,551	0	3,959	2,853	2,407	D	1,439	1,543	1,909	1,347	2,140	2,592
<b>Hooper</b>												
Avg. No. of Firms	132	0	51	7	15	4	7	26	9	0	8	6
Avg. Employment	683	0	201	42	63	2	8	56	31	0	32	247
Total Wages (\$)	21,611,332	0	6,781,426	1,278,783	2,031,126	274,801	294,712	1,599,535	554,019	0	1,221,362	7,575,569
Avg. Monthly Wage (\$)	2,638	0	2,814	2,518	2,695	0	3,203	2,363	1,482	0	3,155	2,554
<b>Hunstville</b>												
Avg. No. of Firms	34	0	8	D	4	4	4	3	D	6	0	3
Avg. Employment	128	0	22	D	7	3	3	14	D	31	0	16
Total Wages (\$)	4,252,156	0	799,731	D	431,180	293,381	30,060	1,163,149	D	304,353	0	262,943
Avg. Monthly Wage (\$)	2,773	0	3,057	D	5,435	7,667	762	7,161	D	807	0	1,347
<b>Marriott-Slaterville</b>												
Avg. No. of Firms	122	0	34	8	20	0	11	23	6	10	5	5
Avg. Employment	1,893	0	637	202	324	0	39	166	134	222	28	140
Total Wages (\$)	84,011,565	0	36,312,070	14,424,138	10,801,447	0	1,615,493	6,253,700	3,554,620	4,352,811	983,744	5,713,540
Avg. Monthly Wage (\$)	3,698	0	4,752	5,945	2,779	0	3,413	3,143	2,205	1,632	2,888	3,404
<b>North Ogden</b>												
Avg. No. of Firms	324	0	65	6	42	4	39	76	55	15	15	8
Avg. Employment	2,536	0	365	26	500	24	94	214	408	390	61	453
Total Wages (\$)	70,979,383	0	13,727,867	807,676	14,330,353	289,093	3,431,928	8,098,054	10,622,814	5,240,278	1,186,889	13,244,433
Avg. Monthly Wage (\$)	2,333	0	3,135	2,603	2,387	985	3,035	3,149	2,168	1,121	1,631	2,435
<b>Ogden</b>												
Avg. No. of Firms	2,599	D	236	174	570	28	258	507	295	255	160	116
Avg. Employment	62,668	D	2,507	11,514	8,593	666	2,113	8,251	8,086	4,610	1,248	15,077
Total Wages (\$)	2,683,070,159	D	126,167,052	647,142,159	323,625,502	28,091,518	112,775,940	276,948,213	380,089,723	72,115,938	40,374,638	675,714,468
Avg. Monthly Wage (\$)	3,568	D	4,193	4,684	3,138	3,513	4,447	2,797	3,917	1,304	2,697	3,735
<b>Plain City</b>												
Avg. No. of Firms	94	0	43	D	12	D	9	13	3	D	D	7
Avg. Employment	727	0	304	D	40	D	12	43	4	D	D	304
Total Wages (\$)	23,882,561	0	11,227,021	D	1,317,069	D	630,070	1,115,649	34,693	D	D	9,308,708
Avg. Monthly Wage (\$)	2,739	0	3,077	D	2,767	D	4,357	2,169	673	D	D	2,555

D/ Not shown to avoid disclosure of individual firm data, therefore, will not add to City or County total.

Source: Utah Department of Workforce Services, Workforce Research & Analysis, Annual Report of Labor Market Information, 2017

**TABLE 18. NONAGRICULTURAL EMPLOYMENT AND WAGES IN UTAH  
BY COMMUNITY, WEBER COUNTY, 2017 (CONT.)**

County and City	Total	Trade, Transp. & Utilities					Information	Financial Activities	Professional & Business Svcs	Education & Health Svcs	Leisure & Hospitality	Other Services	Government
		Mining	Construction	Manufacturing	& Utilities								
<b>Pleasant View</b>													
Avg. No. of Firms	190	0	37	17	33	D	17	31	30	5	D	8	
Avg. Employment	2,207	0	189	746	325	D	28	196	243	140	D	283	
Total Wages (\$)	87,298,724	0	7,849,496	33,746,755	15,234,776	D	880,691	7,502,110	9,872,832	1,010,047	D	9,549,295	
Avg. Monthly Wage (\$)	3,296	0	3,455	3,768	3,906	D	2,577	3,185	3,388	603	D	2,812	
<b>Riverdale</b>													
Avg. No. of Firms	341	0	14	5	132	5	43	41	33	43	16	9	
Avg. Employment	7,698	0	50	16	3,362	23	1,662	439	534	1,308	129	175	
Total Wages (\$)	244,169,739	0	1,573,702	765,913	97,672,750	633,452	83,375,574	16,379,051	12,544,874	21,367,286	3,216,444	6,640,694	
Avg. Monthly Wage (\$)	2,643	0	2,597	3,879	2,421	2,257	4,181	3,111	1,958	1,362	2,077	3,170	
<b>Roy</b>													
Avg. No. of Firms	525	0	68	15	87	D	68	81	82	48	D	26	
Avg. Employment	7,096	0	351	307	1,148	D	405	1,710	827	911	D	1,159	
Total Wages (\$)	244,901,753	0	13,075,176	12,570,439	29,909,544	D	14,347,910	90,768,392	28,331,873	11,982,622	D	37,913,322	
Avg. Monthly Wage (\$)	2,876	0	3,103	3,415	2,171	D	2,950	4,423	2,854	1,096	D	2,726	
<b>South Ogden</b>													
Avg. No. of Firms	568	D	29	7	84	7	114	96	129	42	D	14	
Avg. Employment	6,996	D	146	200	1,153	47	560	1,090	1,840	1,149	D	402	
Total Wages (\$)	268,679,009	D	6,722,464	23,084,358	38,135,174	1,784,299	39,425,271	43,221,501	74,128,362	15,548,249	D	16,870,820	
Avg. Monthly Wage (\$)	3,200	D	3,844	9,627	2,757	3,179	5,869	3,306	3,358	1,127	D	3,495	
<b>Uintah</b>													
Avg. No. of Firms	35	0	6	5	6	0	0	10	3	D	3	D	
Avg. Employment	316	0	18	35	37	0	0	161	18	D	17	D	
Total Wages (\$)	6,925,778	0	794,733	1,087,346	972,369	0	0	2,739,855	340,477	D	503,054	D	
Avg. Monthly Wage (\$)	1,828	0	3,607	2,570	2,163	0	0	1,415	1,553	D	2,499	D	
<b>Washington Terrace</b>													
Avg. No. of Firms	219	D	18	D	21	0	22	37	88	5	9	16	
Avg. Employment	3,660	D	73	D	220	0	190	141	1,956	29	50	990	
Total Wages (\$)	111,785,825	D	2,790,692	D	5,469,743	0	7,099,584	9,928,776	59,775,961	321,221	1,310,761	24,469,394	
Avg. Monthly Wage (\$)	2,545	D	3,167	D	2,068	0	3,122	5,868	2,547	920	2,171	2,060	
<b>West Haven</b>													
Avg. No. of Firms	360	D	86	23	64	5	35	58	32	21	D	8	
Avg. Employment	3,997	D	814	587	584	4	123	317	356	319	D	647	
Total Wages (\$)	175,121,805	D	54,770,586	24,870,385	29,433,643	145,715	4,131,407	16,956,982	10,848,470	4,973,089	D	17,798,025	
Avg. Monthly Wage (\$)	3,651	D	5,610	3,534	4,200	2,856	2,806	4,458	2,542	1,300	D	2,291	

D/ Not shown to avoid disclosure of individual firm data, therefore, will not add to City or County total.  
Source: Utah Department of Workforce Services, Workforce Research & Analysis, Annual Report of Labor Market Information, 2017

# WEBER COUNTY MUNICIPALITIES

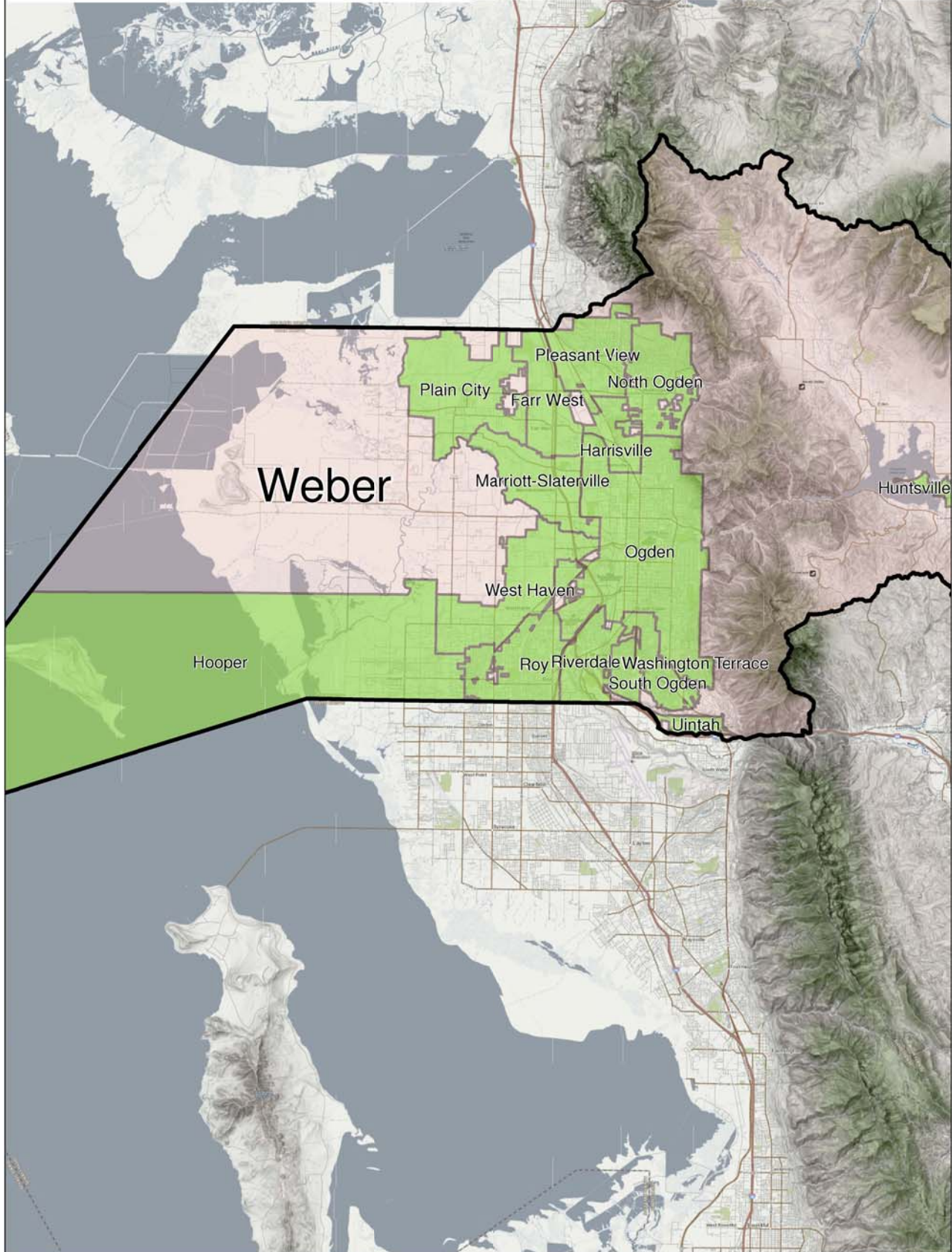
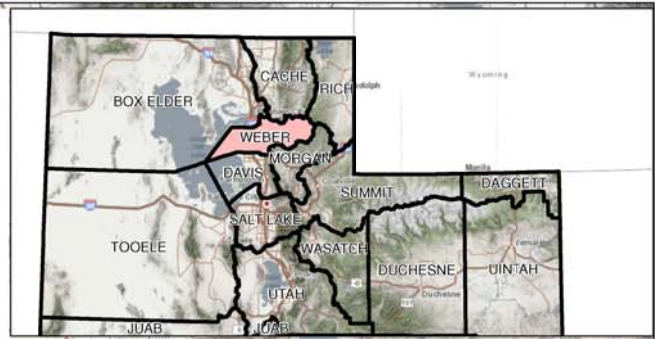

TABLE 18. NONAGRICULTURAL EMPLOYMENT AND WAGES IN UTAH BY  
COMMUNITY, SELECTED RURAL CITIES, 2017

City	Total	Trade, Transp. & Utilities										
		Mining	Construction	Manufacturing	Information	Financial Activities	Professional & Business Svcs	Education & Health Svcs	Leisure & Hospitality	Other Services	Government	
<b>Beaver</b>												
Avg. No. of Firms	140	0	11	4	27	0	7	12	14	30	5	30
Avg. Employment	1,481	0	52	55	454	0	32	27	59	288	26	488
Total Wages (\$)	44,970,878	0	1,437,035	1,860,335	13,111,789	0	1,348,092	639,624	2,506,092	4,515,614	824,107	18,728,190
Avg. Monthly Wage (\$)	2,530	0	2,303	2,819	2,407	0	3,511	1,974	3,540	1,307	2,641	3,198
<b>Blanding</b>												
Avg. No. of Firms	103	0	9	D	20	D	11	8	17	13	D	19
Avg. Employment	1,478	0	94	D	172	D	59	13	393	135	D	584
Total Wages (\$)	43,384,768	0	2,727,998	D	3,621,692	D	2,075,249	588,864	14,651,886	1,694,312	D	17,438,188
Avg. Monthly Wage (\$)	2,446	0	2,418	D	1,755	D	2,931	3,775	3,107	1,046	D	2,488
<b>Brigham City</b>												
Avg. No. of Firms	474	0	38	25	100	5	51	36	91	46	25	57
Avg. Employment	9,479	0	696	2,334	1,447	32	264	1,049	1,154	720	135	1,648
Total Wages (\$)	353,407,300	0	40,018,420	125,346,746	51,427,425	557,246	10,627,156	22,348,985	34,024,768	8,175,958	3,105,550	57,775,046
Avg. Monthly Wage (\$)	3,107	0	4,791	4,475	2,962	1,451	3,355	1,775	2,457	946	1,917	2,921
<b>Cedar City</b>												
Avg. No. of Firms	1,009	3	108	62	201	10	125	148	129	103	58	62
Avg. Employment	13,832	99	690	1,444	2,542	106	775	924	1,717	1,900	298	3,337
Total Wages (\$)	474,161,935	3,916,096	24,558,455	65,641,215	77,622,613	2,797,189	39,862,797	27,507,290	60,366,264	25,150,330	8,049,836	138,689,850
Avg. Monthly Wage (\$)	2,857	3,296	2,966	3,788	2,545	2,199	4,286	2,481	2,930	1,103	2,251	3,463
<b>Coalville</b>												
Avg. No. of Firms	64	0	12	D	7	0	3	9	5	7	D	17
Avg. Employment	545	0	75	D	63	0	6	48	32	45	D	269
Total Wages (\$)	20,197,650	0	4,072,271	D	1,357,644	0	209,441	3,086,661	839,141	498,097	D	9,906,250
Avg. Monthly Wage (\$)	3,088	0	4,525	D	1,796	0	2,909	5,359	2,185	922	D	3,069
<b>Delta</b>												
Avg. No. of Firms	150	0	11	3	45	4	7	12	20	18	7	23
Avg. Employment	2,104	0	29	16	835	20	32	91	343	198	28	512
Total Wages (\$)	90,211,549	0	774,119	549,891	55,114,109	476,923	1,138,956	1,926,411	11,426,120	1,965,013	415,977	16,424,030
Avg. Monthly Wage (\$)	3,573	0	2,224	2,864	5,500	1,987	2,966	1,764	2,776	827	1,238	2,673
<b>Duchesne</b>												
Avg. No. of Firms	80	8	7	3	22	0	7	5	D	4	D	20
Avg. Employment	1,001	33	48	45	189	0	21	7	D	50	D	502
Total Wages (\$)	32,699,277	1,358,266	1,907,846	2,524,912	6,177,755	0	550,272	210,846	D	639,543	D	14,752,169
Avg. Monthly Wage (\$)	2,722	3,430	3,312	4,676	2,724	0	2,184	2,510	D	1,066	D	2,449
<b>Ephraim</b>												
Avg. No. of Firms	121	0	14	5	25	D	17	12	10	13	D	19
Avg. Employment	1,919	0	105	75	427	D	75	50	94	191	D	869
Total Wages (\$)	54,554,564	0	3,117,957	2,350,776	10,646,354	D	2,767,478	1,918,432	2,316,163	1,799,621	D	29,088,778
Avg. Monthly Wage (\$)	2,369	0	2,475	2,612	2,078	D	3,075	3,197	2,053	785	D	2,789
<b>Escalante</b>												
Avg. No. of Firms	42	D	3	D	6	D	D	D	3	14	0	8
Avg. Employment	413	D	25	D	46	D	D	D	52	77	0	76
Total Wages (\$)	14,793,819	D	723,111	D	786,704	D	D	D	1,709,534	1,034,837	0	2,892,197
Avg. Monthly Wage (\$)	2,985	D	2,410	D	1,425	D	D	D	2,740	1,120	0	3,171

D/ Not shown to avoid disclosure of individual firm data, therefore, will not add to City or County total.

Source: Utah Department of Workforce Services, Workforce Research & Analysis, Annual Report of Labor Market Information, 2017

TABLE 18. NONAGRICULTURAL EMPLOYMENT AND WAGES IN UTAH BY COMMUNITY, SELECTED RURAL CITIES, 2017 (cont.)

City	Total	Mining	Construction	Trade, Transp. & Utilities			Information	Financial Activities	Professional & Business Svcs	Education & Health Svcs	Leisure & Hospitality	Other Services	Government
				Manufacturing									
Fairview													
Avg. No. of Firms	34	0	6	D	10	D	D	D	D	D	5	D	3
Avg. Employment	289	0	31	D	35	D	D	D	D	D	53	D	41
Total Wages (\$)	11,728,937	0	1,132,510	D	871,313	D	D	D	D	D	477,432	D	1,451,299
Avg. Monthly Wage (\$)	3,382	0	3,044	D	2,075	D	D	D	D	D	751	D	2,950
Fillmore													
Avg. No. of Firms	93	0	6	3	28	0	7	5	7	12	5	20	
Avg. Employment	1,216	0	17	19	272	0	22	332	101	126	20	307	
Total Wages (\$)	44,581,042	0	284,104	733,842	7,630,453	0	747,822	15,214,156	5,387,684	1,814,510	553,185	12,215,286	
Avg. Monthly Wage (\$)	3,055	0	1,393	3,219	2,338	0	2,833	3,819	4,445	1,200	2,305	3,316	
Fort Duchesne													
Avg. No. of Firms	22	D	7	D	D	0	0	D	0	D	0	7	
Avg. Employment	1,006	D	48	D	D	0	0	D	0	D	0	889	
Total Wages (\$)	37,577,973	D	2,236,006	D	D	0	0	D	0	D	0	31,289,099	
Avg. Monthly Wage (\$)	3,113	D	3,882	D	D	0	0	D	0	D	0	2,933	
Garden City & Laketown													
Avg. No. of Firms	65	0	6	D	9	0	10	9	D	17	3	7	
Avg. Employment	403	0	20	D	52	0	63	25	D	166	32	33	
Total Wages (\$)	9,633,375	0	984,488	D	1,328,776	0	1,916,858	518,680	D	2,878,005	629,619	1,055,714	
Avg. Monthly Wage (\$)	1,992	0	4,102	D	2,129	0	2,536	1,729	D	1,445	1,640	2,666	
Grantsville													
Avg. No. of Firms	141	0	18	3	29	0	9	20	27	11	14	10	
Avg. Employment	1,285	0	112	18	278	0	24	125	173	191	54	310	
Total Wages (\$)	34,780,909	0	4,241,077	454,036	6,519,411	0	881,781	2,385,314	4,384,406	3,484,114	1,880,752	10,550,018	
Avg. Monthly Wage (\$)	2,256	0	3,156	2,102	1,954	0	3,062	1,590	2,112	1,520	2,902	2,836	
Green River													
Avg. No. of Firms	38	0	3	0	7	0	0	0	3	16	4	5	
Avg. Employment	514	0	9	0	189	0	0	0	21	200	11	84	
Total Wages (\$)	11,303,741	0	429,094	0	3,681,471	0	0	0	662,537	3,459,242	263,891	2,807,506	
Avg. Monthly Wage (\$)	1,833	0	3,973	0	1,623	0	0	0	2,629	1,441	1,999	2,785	
Gunnison													
Avg. No. of Firms	62	0	5	5	12	D	7	3	10	4	D	11	
Avg. Employment	1,335	0	37	261	170	D	30	11	73	59	D	677	
Total Wages (\$)	45,601,131	0	1,479,097	11,462,770	3,748,202	D	1,423,472	237,986	2,149,512	447,846	D	23,926,518	
Avg. Monthly Wage (\$)	2,847	0	3,331	3,660	1,837	D	3,954	D	2,454	633	D	2,945	
Heber City													
Avg. No. of Firms	553	3	100	20	92	10	56	99	66	45	31	31	
Avg. Employment	5,586	17	716	263	1,247	53	174	457	684	695	141	1,139	
Total Wages (\$)	224,054,656	1,148,530	49,660,826	13,175,918	38,869,145	1,822,788	8,830,267	23,594,513	26,244,394	11,350,713	3,360,347	45,997,215	
Avg. Monthly Wage (\$)	3,343	5,630	5,780	4,175	2,598	2,866	4,229	4,302	3,197	1,361	1,986	3,365	
Helper													
Avg. No. of Firms	40	0	3	3	8	0	D	D	3	3	D	15	
Avg. Employment	301	0	4	51	47	0	D	D	14	26	D	126	
Total Wages (\$)	9,353,202	0	75,805	2,609,591	1,097,741	0	D	D	730,688	284,282	D	3,210,363	
Avg. Monthly Wage (\$)	2,589	0	1,579	4,264	1,946	0	D	D	4,349	911	D	2,123	

D/ Not shown to avoid disclosure of individual firm data, therefore, will not add to City or County total.

Source: Utah Department of Workforce Services, Workforce Research & Analysis, Annual Report of Labor Market Information, 2017

TABLE 18. NONAGRICULTURAL EMPLOYMENT AND WAGES IN UTAH BY COMMUNITY, SELECTED RURAL CITIES, 2017 (cont.)

City	Total	Trade, Transp. & Utilities										
		Mining	Construction	Manufacturing	Information	Financial Activities	Professional & Business Svcs	Education & Health Svcs	Leisure & Hospitality	Other Services	Government	
Huntington												
Avg. No. of Firms	54	D	D	D	23	0	4	6	6	D	5	6
Avg. Employment	799	D	D	D	306	0	19	37	79	D	35	196
Total Wages (\$)	40,800,686	D	D	D	20,239,528	0	637,773	1,270,056	3,197,605	D	1,476,539	5,429,499
Avg. Monthly Wage (\$)	4,255	D	D	D	5,512	0	2,797	2,860	3,373	D	3,516	2,308
Kamas												
Avg. No. of Firms	87	0	15	4	19	D	6	11	3	12	D	11
Avg. Employment	1,067	0	61	77	249	D	10	52	27	186	D	339
Total Wages (\$)	34,275,329	0	1,993,821	3,880,182	8,472,171	D	458,787	1,761,042	823,742	3,604,050	D	10,461,696
Avg. Monthly Wage (\$)	2,677	0	2,724	4,199	2,835	D	3,823	2,822	2,542	1,615	D	2,572
Kanab												
Avg. No. of Firms	182	0	16	4	37	3	25	15	12	38	11	21
Avg. Employment	1,801	0	52	123	371	16	102	55	30	523	44	485
Total Wages (\$)	54,697,842	0	1,081,946	4,948,748	10,049,465	319,618	3,423,263	2,416,112	693,314	10,496,852	1,319,338	19,949,186
Avg. Monthly Wage (\$)	2,531	0	1,734	3,353	2,257	1,665	2,797	3,661	1,926	1,673	2,499	3,428
Loa												
Avg. No. of Firms	30	0	7	D	6	D	0	0	D	D	0	11
Avg. Employment	286	0	44	D	108	D	0	0	D	D	0	83
Total Wages (\$)	8,879,138	0	1,636,913	D	2,754,330	D	0	0	D	D	0	2,670,419
Avg. Monthly Wage (\$)	2,587	0	3,100	D	2,125	D	0	0	D	D	0	2,681
Manti												
Avg. No. of Firms	81	D	9	D	12	4	4	6	8	7	D	23
Avg. Employment	720	D	30	D	43	43	10	13	28	64	D	425
Total Wages (\$)	23,060,113	D	1,075,204	D	743,623	1,916,232	371,335	640,892	1,181,335	625,120	D	13,651,754
Avg. Monthly Wage (\$)	2,669	D	2,987	D	1,441	3,714	3,094	4,108	3,516	814	D	2,677
Midway												
Avg. No. of Firms	162	D	34	6	20	5	15	36	18	12	D	7
Avg. Employment	1,174	D	115	19	95	40	64	122	143	452	D	111
Total Wages (\$)	39,736,249	D	4,353,243	820,069	2,780,756	2,901,725	3,407,142	4,954,579	4,687,166	10,693,007	D	4,850,781
Avg. Monthly Wage (\$)	2,821	D	3,155	3,597	2,439	6,045	4,436	3,384	2,731	1,971	D	3,642
Milford & Minersville												
Avg. No. of Firms	63	3	9	D	23	0	D	D	D	6	D	13
Avg. Employment	513	79	39	D	118	0	D	D	D	53	D	149
Total Wages (\$)	19,496,808	5,082,530	1,685,915	D	5,243,257	0	D	D	D	777,233	D	4,042,781
Avg. Monthly Wage (\$)	3,167	5,361	3,602	D	3,703	0	D	D	D	1,222	D	2,261
Moab												
Avg. No. of Firms	382	3	26	8	74	7	39	32	31	100	13	49
Avg. Employment	4,471	12	183	80	779	40	174	247	394	1,670	42	850
Total Wages (\$)	142,123,653	1,014,156	7,223,610	3,460,655	22,918,679	1,116,032	5,848,176	6,797,027	17,501,432	38,254,993	1,369,874	36,619,019
Avg. Monthly Wage (\$)	2,649	7,043	3,289	3,605	2,452	2,325	2,801	2,293	3,702	1,909	2,718	3,590
Monticello												
Avg. No. of Firms	96	0	7	3	14	D	6	10	6	14	D	29
Avg. Employment	845	0	30	60	86	D	15	18	51	93	D	471
Total Wages (\$)	30,325,757	0	1,184,287	1,903,571	1,951,696	D	444,523	580,469	1,231,775	1,444,453	D	21,016,798
Avg. Monthly Wage (\$)	2,991	0	3,290	2,644	1,891	D	2,470	2,687	2,013	1,294	D	3,718

D/ Not shown to avoid disclosure of individual firm data, therefore, will not add to City or County total.

Source: Utah Department of Workforce Services, Workforce Research & Analysis, Annual Report of Labor Market Information, 2017

TABLE 18. NONAGRICULTURAL EMPLOYMENT AND WAGES IN UTAH BY COMMUNITY, SELECTED RURAL CITIES, 2017 (cont.)

City	Total	Mining	Construction	Trade, Transp. & Utilities		Information	Financial Activities	Professional & Business Svcs	Education & Health Svcs	Leisure & Hospitality	Other Services	Government
				Manufacturing								
Morgan												
Avg. No. of Firms	130	D	34	7	20	D	10	18	10	9	3	16
Avg. Employment	1,223	D	251	37	201	D	52	66	45	117	15	424
Total Wages (\$)	37,201,071	D	9,924,575	1,445,599	4,274,379	D	1,839,049	4,915,303	581,201	1,074,110	410,527	12,004,535
Avg. Monthly Wage (\$)	2,535	D	3,295	3,256	1,772	D	2,947	6,206	1,076	765	2,281	2,359
Mt. Pleasant												
Avg. No. of Firms	106	D	15	6	19	D	6	10	14	12	D	21
Avg. Employment	1,352	D	110	78	256	D	14	53	374	129	D	325
Total Wages (\$)	41,696,985	D	3,921,665	2,575,880	5,333,502	D	303,184	2,826,830	16,279,461	1,402,244	D	8,480,977
Avg. Monthly Wage (\$)	2,570	D	2,971	2,752	1,736	D	1,805	4,445	3,627	906	D	2,175
Nephi												
Avg. No. of Firms	173	D	18	9	33	D	9	15	28	22	7	29
Avg. Employment	2,408	D	120	314	297	D	48	153	497	255	26	671
Total Wages (\$)	75,806,062	D	4,187,797	13,036,305	7,048,078	D	2,072,995	7,599,451	18,571,371	3,309,136	835,993	18,606,023
Avg. Monthly Wage (\$)	2,623	D	2,908	3,460	1,978	D	3,599	4,139	3,114	1,081	2,679	2,311
Panguitch												
Avg. No. of Firms	81	0	7	D	12	D	6	6	6	15	D	24
Avg. Employment	593	0	18	D	75	D	13	8	141	75	D	237
Total Wages (\$)	20,851,483	0	626,124	D	1,628,294	D	454,355	252,817	6,624,582	1,143,240	D	9,301,646
Avg. Monthly Wage (\$)	2,930	0	2,899	D	1,809	D	2,913	2,634	3,915	1,270	D	3,271
Park City												
Avg. No. of Firms	882	0	56	17	161	27	174	197	52	135	36	27
Avg. Employment	12,560	0	355	109	1,282	149	837	904	1,006	6,320	347	1,251
Total Wages (\$)	527,851,518	0	19,475,940	3,792,818	45,299,437	11,597,543	60,951,521	59,609,614	51,299,437	206,161,931	16,474,995	53,188,282
Avg. Monthly Wage (\$)	3,502	0	4,572	2,900	2,945	6,486	6,068	5,495	4,249	2,718	3,957	3,543
Parowan												
Avg. No. of Firms	98	D	16	6	16	0	10	10	8	6	D	21
Avg. Employment	628	D	55	43	178	0	17	20	77	40	D	183
Total Wages (\$)	17,320,007	D	1,644,184	1,342,186	3,925,907	0	436,176	935,802	1,885,639	323,533	D	6,536,037
Avg. Monthly Wage (\$)	2,298	D	2,491	2,601	1,838	0	2,138	3,899	2,041	674	D	2,976
Price												
Avg. No. of Firms	367	6	15	8	74	5	38	31	60	33	39	58
Avg. Employment	5,547	201	150	104	1,067	46	175	460	1,095	507	178	1,564
Total Wages (\$)	195,506,771	23,881,179	6,893,910	4,372,364	32,215,163	727,901	6,164,019	13,080,614	39,190,926	6,059,742	4,717,080	58,203,873
Avg. Monthly Wage (\$)	2,937	7,761	3,987	3,719	2,477	1,665	2,302	2,090	2,252	866	2,182	2,905
Richfield												
Avg. No. of Firms	332	4	21	7	83	4	39	35	52	41	17	29
Avg. Employment	4,526	34	107	119	1,356	38	148	267	807	613	73	964
Total Wages (\$)	148,015,626	2,097,190	3,159,138	2,876,028	44,585,881	1,060,743	7,124,432	9,838,781	33,398,894	7,975,356	2,503,268	33,395,915
Avg. Monthly Wage (\$)	2,725	5,140	2,460	2,014	2,740	2,326	4,012	3,071	3,449	1,084	2,858	2,887
Roosevelt												
Avg. No. of Firms	279	29	22	5	68	3	28	28	37	16	15	28
Avg. Employment	3,724	383	185	16	813	168	120	123	287	294	62	1,273
Total Wages (\$)	147,643,205	26,738,463	9,158,558	468,520	32,790,899	7,050,927	5,383,599	6,867,846	8,461,232	3,558,481	1,889,174	45,275,506
Avg. Monthly Wage (\$)	3,304	5,818	4,125	2,440	3,361	3,497	3,739	4,653	2,457	1,009	2,539	2,964

D/ Not shown to avoid disclosure of individual firm data, therefore, will not add to City or County total.

Source: Utah Department of Workforce Services, Workforce Research & Analysis, Annual Report of Labor Market Information, 2017



TABLE 18. NONAGRICULTURAL EMPLOYMENT AND WAGES IN UTAH BY COMMUNITY, SELECTED RURAL CITIES, 2017 (cont.)

City	Total	Mining	Construction	Trade, Transp. & Utilities		Information	Financial Activities	Professional & Business Svcs	Education & Health Svcs	Leisure & Hospitality	Other Services	Government
				Manufacturing								
<b>Salina</b>												
Avg. No. of Firms	83	D	7	D	30	0	6	6	7	13	D	9
Avg. Employment	1,976	D	77	D	889	0	26	74	52	211	D	134
Total Wages (\$)	82,405,133	D	3,010,681	D	35,558,500	0	1,160,725	4,189,401	1,196,360	2,578,100	D	4,433,756
Avg. Monthly Wage (\$)	3,475	D	3,258	D	3,333	0	3,720	4,718	1,917	1,018	D	2,757
<b>Santa Clara</b>												
Avg. No. of Firms	133	0	28	D	27	D	17	29	17	7	D	4
Avg. Employment	632	0	82	D	108	D	23	55	112	55	D	184
Total Wages (\$)	21,996,094	0	2,344,735	D	4,557,530	D	662,135	2,209,739	3,964,226	695,020	D	7,322,988
Avg. Monthly Wage (\$)	2,900	0	2,383	D	3,517	D	2,399	3,348	2,950	1,053	D	3,317
<b>Sigurd &amp; Aurora</b>												
Avg. No. of Firms	29	D	5	3	13	0	0	0	0	0	D	3
Avg. Employment	453	D	23	99	239	0	0	0	0	0	D	37
Total Wages (\$)	20,568,306	D	602,442	5,539,800	11,219,866	0	0	0	0	0	D	215,736
Avg. Monthly Wage (\$)	3,784	D	2,183	4,663	3,912	0	0	0	0	0	D	486
<b>Stansbury Park</b>												
Avg. No. of Firms	79	0	11	3	10	D	6	19	13	5	D	6
Avg. Employment	709	0	53	6	24	D	15	199	82	53	D	259
Total Wages (\$)	28,930,269	0	2,450,123	276,342	629,452	D	605,115	12,763,944	1,563,157	569,262	D	9,197,813
Avg. Monthly Wage (\$)	3,400	0	3,852	3,838	2,186	D	3,362	5,345	1,589	895	D	2,959
<b>Summit Park</b>												
Avg. No. of Firms	368	0	46	10	52	10	54	133	35	9	13	6
Avg. Employment	1,864	0	238	77	238	19	94	499	246	132	69	252
Total Wages (\$)	111,241,842	0	11,042,053	4,121,216	12,714,609	2,452,766	6,644,676	45,670,528	11,034,150	4,051,219	2,109,988	11,400,637
Avg. Monthly Wage (\$)	4,973	0	3,866	4,460	4,452	10,758	5,891	7,627	3,738	2,558	2,548	3,770
<b>Tooele</b>												
Avg. No. of Firms	535	0	49	23	99	4	62	59	89	53	40	57
Avg. Employment	8,260	0	316	1,137	1,561	347	279	414	1,114	963	161	1,968
Total Wages (\$)	284,290,005	0	13,293,106	63,230,734	45,352,551	3,144,076	10,551,318	14,465,429	44,301,528	13,825,583	5,006,247	71,119,433
Avg. Monthly Wage (\$)	2,868	0	3,506	4,634	2,421	755	3,152	2,912	3,314	1,196	2,591	3,011
<b>Tremonton</b>												
Avg. No. of Firms	239	0	23	14	79	3	25	13	27	19	19	17
Avg. Employment	3,993	0	179	1,475	790	16	67	114	366	396	98	492
Total Wages (\$)	145,176,660	0	7,499,338	70,714,012	23,097,821	876,006	2,386,210	4,306,847	14,291,983	4,433,164	2,960,066	14,611,213
Avg. Monthly Wage (\$)	3,030	0	3,491	3,995	2,436	4,563	2,968	3,148	3,254	933	2,517	2,475
<b>Vernal</b>												
Avg. No. of Firms	593	62	51	8	132	7	60	60	60	58	40	55
Avg. Employment	7,112	724	269	24	1,815	135	258	266	905	883	162	1,671
Total Wages (\$)	285,283,415	54,543,121	12,076,446	831,111	79,859,236	5,813,321	10,598,752	9,792,450	30,281,736	12,238,146	4,545,975	64,703,121
Avg. Monthly Wage (\$)	3,343	6,278	3,741	2,886	3,667	3,588	3,423	3,068	2,788	1,155	2,338	3,227
<b>Wendover</b>												
Avg. No. of Firms	39	3	0	D	8	D	D	D	4	8	3	6
Avg. Employment	369	66	0	D	49	D	D	D	20	59	4	103
Total Wages (\$)	13,253,108	3,899,253	0	D	1,341,147	D	D	D	387,115	830,573	76,881	3,183,296
Avg. Monthly Wage (\$)	2,993	4,923	0	D	2,281	D	D	D	1,613	1,173	1,602	2,575

D/ Not shown to avoid disclosure of individual firm data, therefore, will not add to City or County total.

Source: Utah Department of Workforce Services, Workforce Research & Analysis, Annual Report of Labor Market Information, 2017

**SECTION VI**

**HISTORICAL SERIES IN UTAH BY  
EMPLOYMENT, WAGES, NAICS SECTOR, AND ESTABLISHMENTS  
2017**

**TABLE 19. EMPLOYMENT, WAGES, AND ESTABLISHMENTS  
IN UTAH BY NAICS SECTOR, 2002-2017**

<b>STATE TOTAL</b>					<b>MINING (21)</b>				
<b>Year</b>	<b>Average Annual Employment</b>	<b>Total Wages</b>	<b>Average Monthly Wage</b>	<b>1st Qtr. Establishments</b>	<b>Year</b>	<b>Average Annual Employment</b>	<b>Total Wages</b>	<b>Average Monthly Wage</b>	<b>1st Qtr. Establishments</b>
2002	1,073,746	32,337,267,217	2,510	67,741	2002	6,880	340,336,813	4,122	305
2003	1,074,131	32,886,941,421	2,551	69,180	2003	6,670	339,620,555	4,243	310
2004	1,104,328	34,992,335,703	2,641	72,498	2004	7,083	391,495,793	4,606	329
2005	1,148,320	37,696,212,134	2,736	77,399	2005	8,473	485,849,367	4,778	377
2006	1,203,914	41,647,353,788	2,883	82,872	2006	10,024	630,281,003	5,240	458
2007	1,251,421	45,691,385,218	3,043	83,292	2007	11,035	749,989,964	5,664	496
2008	1,252,575	46,912,620,533	3,121	85,007	2008	12,507	869,207,695	5,791	549
2009	1,188,816	45,242,118,365	3,171	83,264	2009	10,695	706,235,683	5,503	575
2010	1,181,856	45,870,450,270	3,234	80,397	2010	10,442	731,380,885	5,837	540
2011	1,208,650	47,937,538,553	3,305	80,568	2011	11,659	853,682,810	6,102	575
2012	1,248,948	50,762,163,171	3,387	81,901	2012	12,553	959,279,618	6,368	598
2013	1,290,433	52,990,831,434	3,422	84,950	2013	12,108	935,141,287	6,436	634
2014	1,328,140	56,026,207,578	3,515	87,549	2014	12,160	953,512,141	6,535	649
2015	1,377,851	59,877,623,285	3,621	90,442	2015	10,372	826,385,608	6,639	672
2016	1,426,548	63,418,398,028	3,705	93,168	2016	8,494	684,741,781	6,718	603
2017	1,469,128	67,178,764,856	3,811	95,647	<b>2017</b>	<b>8,618</b>	<b>660,290,279</b>	<b>6,385</b>	<b>537</b>

<b>UTILITIES (22)</b>					<b>CONSTRUCTION (23)</b>				
<b>Year</b>	<b>Average Annual Employment</b>	<b>Total Wages</b>	<b>Average Monthly Wage</b>	<b>1st Qtr. Establishments</b>	<b>Year</b>	<b>Average Annual Employment</b>	<b>Total Wages</b>	<b>Average Monthly Wage</b>	<b>1st Qtr. Establishments</b>
2002	4,050	337,384,962	6,942	188	2002	67,838	2,086,087,846	2,563	10,350
2003	3,888	249,201,311	5,341	186	2003	67,599	2,063,850,232	2,544	10,378
2004	3,909	258,716,356	5,515	189	2004	72,631	2,256,621,067	2,589	10,699
2005	3,942	278,232,195	5,882	184	2005	81,685	2,641,264,063	2,695	11,480
2006	4,039	316,692,875	6,534	182	2006	95,164	3,379,405,308	2,959	12,565
2007	4,113	320,688,730	6,497	189	2007	103,449	3,893,446,317	3,136	12,854
2008	4,152	328,140,117	6,586	194	2008	90,469	3,559,295,828	3,279	13,004
2009	4,137	333,197,471	6,712	187	2009	70,493	2,882,071,317	3,407	11,726
2010	4,064	343,124,040	7,036	194	2010	65,223	2,745,166,442	3,507	10,209
2011	4,020	340,863,179	7,065	201	2011	65,166	2,797,720,213	3,578	9,655
2012	4,016	336,532,307	6,983	203	2012	69,231	3,051,238,966	3,673	9,655
2013	3,905	335,690,798	7,164	209	2013	73,463	3,194,050,724	3,623	9,309
2014	3,889	341,879,123	7,326	216	2014	78,676	3,533,512,836	3,743	9,601
2015	3,911	353,094,731	7,523	231	2015	84,689	3,939,700,347	3,877	9,883
2016	3,858	351,932,187	7,601	243	2016	91,537	4,346,551,334	3,957	10,176
2017	3,918	376,017,390	7,998	246	<b>2017</b>	<b>97,495</b>	<b>4,790,056,092</b>	<b>4,094</b>	<b>10,560</b>

Source: Utah Department of Workforce Services, Workforce Research & Analysis, *Annual Report of Labor Market Information*, 2017

**TABLE 19. EMPLOYMENT, WAGES, AND ESTABLISHMENTS  
IN UTAH BY NAICS SECTOR, 2002-2017**

<b>MANUFACTURING (31-33)</b>					<b>TRADE (42, 44-45)</b>				
<b>Year</b>	<b>Average Annual Employment</b>	<b>Total Wages</b>	<b>Average Monthly Wage</b>	<b>1st Qtr. Establishments</b>	<b>Year</b>	<b>Average Annual Employment</b>	<b>Total Wages</b>	<b>Average Monthly Wage</b>	<b>1st Qtr. Establishments</b>
2002	113,873	4,192,681,234	3,068	3,499	2002	171,169	4,399,496,047	2,142	13,415
2003	112,291	4,256,320,157	3,159	3,465	2003	170,167	4,497,811,360	2,203	13,549
2004	114,765	4,428,790,904	3,216	3,535	2004	174,268	4,838,179,415	2,314	14,012
2005	117,246	4,659,540,611	3,312	3,700	2005	178,613	5,130,019,172	2,393	14,535
2006	123,064	5,124,852,130	3,470	3,868	2006	185,500	5,658,132,100	2,542	15,023
2007	127,693	5,616,952,148	3,666	3,830	2007	195,130	6,341,639,149	2,708	14,979
2008	125,852	5,844,486,440	3,870	3,897	2008	196,957	6,362,667,328	2,692	15,040
2009	112,879	5,366,534,030	3,962	3,821	2009	186,039	5,989,125,419	2,683	14,940
2010	111,072	5,476,074,001	4,109	3,688	2010	181,989	5,983,383,680	2,740	14,491
2011	113,684	5,678,164,455	4,162	3,629	2011	184,585	6,293,513,537	2,841	14,535
2012	116,667	5,938,241,116	4,242	3,648	2012	191,477	6,746,230,263	2,936	14,621
2013	118,747	6,110,463,065	4,288	3,706	2013	195,951	7,041,919,037	2,995	14,824
2014	120,706	6,364,370,153	4,394	3,807	2014	200,175	7,341,753,109	3,056	15,014
2015	123,703	6,728,544,974	4,533	3,954	2015	207,984	7,896,244,839	3,164	15,257
2016	125,926	6,926,092,381	4,583	4,046	2016	214,481	8,325,606,100	3,235	15,528
<b>2017</b>	<b>129,198</b>	<b>7,301,939,629</b>	<b>4,710</b>	<b>4,172</b>	<b>2017</b>	<b>218,726</b>	<b>8,730,055,150</b>	<b>3,326</b>	<b>15,848</b>

<b>WHOLESALE TRADE (42)</b>					<b>RETAIL TRADE (44-45)</b>				
<b>Year</b>	<b>Average Annual Employment</b>	<b>Total Wages</b>	<b>Average Monthly Wage</b>	<b>1st Qtr. Establishments</b>	<b>Year</b>	<b>Average Annual Employment</b>	<b>Total Wages</b>	<b>Average Monthly Wage</b>	<b>1st Qtr. Establishments</b>
2002	40,442	1,706,693,728	3,517	5,206	2002	130,727	2,692,802,319	1,717	8,209
2003	40,175	1,719,576,249	3,567	5,171	2003	129,992	2,778,235,111	1,781	8,378
2004	41,109	1,850,156,424	3,751	5,340	2004	133,159	2,988,022,991	1,870	8,672
2005	43,243	2,015,613,432	3,884	5,689	2005	135,370	3,114,405,740	1,917	8,846
2006	44,658	2,229,173,360	4,160	5,904	2006	140,842	3,428,958,740	2,029	9,119
2007	47,283	2,502,418,157	4,410	5,960	2007	147,847	3,839,220,992	2,164	9,019
2008	48,180	2,585,139,612	4,471	5,967	2008	148,777	3,777,527,716	2,116	9,073
2009	45,187	2,420,808,143	4,464	5,925	2009	140,852	3,568,317,276	2,111	9,015
2010	44,065	2,399,683,078	4,538	5,682	2010	137,924	3,583,700,602	2,165	8,809
2011	46,070	2,639,667,360	4,775	5,729	2011	138,515	3,653,846,177	2,198	8,806
2012	47,836	2,804,119,691	4,885	5,726	2012	143,641	3,942,110,572	2,287	8,895
2013	48,267	2,937,291,915	5,071	5,786	2013	147,684	4,104,627,122	2,316	9,038
2014	48,654	2,982,357,082	5,108	5,777	2014	151,521	4,359,396,027	2,398	9,237
2015	49,999	3,124,559,964	5,208	5,787	2015	157,985	4,771,684,875	2,517	9,470
2016	49,891	3,192,472,915	5,332	5,798	2016	164,590	5,133,133,185	2,599	9,730
<b>2017</b>	<b>50,829</b>	<b>3,363,110,290</b>	<b>5,514</b>	<b>5,919</b>	<b>2017</b>	<b>167,897</b>	<b>5,366,944,860</b>	<b>2,664</b>	<b>9,929</b>

Source: Utah Department of Workforce Services, Workforce Research & Analysis, *Annual Report of Labor Market Information*, 2017

**TABLE 19. EMPLOYMENT, WAGES, AND ESTABLISHMENTS  
IN UTAH BY NAICS SECTOR, 2002-2017**

<b>TRANSPORTATION &amp; WAREHOUSING (48-49)</b>					<b>INFORMATION (51)</b>				
<b>Year</b>	<b>Average Annual Employment</b>	<b>Total Wages</b>	<b>Average Monthly Wage</b>	<b>1st Qtr. Establishments</b>	<b>Year</b>	<b>Average Annual Employment</b>	<b>Total Wages</b>	<b>Average Monthly Wage</b>	<b>1st Qtr. Establishments</b>
2002	40,813	1,473,139,655	3,008	1,766	2002	31,004	1,238,670,684	3,329	1,566
2003	39,915	1,477,011,766	3,084	1,778	2003	30,016	1,203,897,792	3,342	1,520
2004	41,035	1,576,469,203	3,201	1,789	2004	30,272	1,267,320,535	3,489	1,563
2005	43,383	1,662,539,601	3,194	2,092	2005	32,105	1,445,488,995	3,752	1,696
2006	45,258	1,742,557,502	3,209	2,295	2006	32,541	1,428,528,411	3,658	1,808
2007	46,426	1,993,086,563	3,578	2,312	2007	32,448	1,495,228,512	3,840	1,696
2008	46,874	1,898,272,703	3,375	2,430	2008	30,747	1,437,584,465	3,896	1,664
2009	43,926	1,771,953,980	3,362	2,364	2009	29,561	1,415,624,917	3,991	1,671
2010	43,078	1,801,099,451	3,484	2,206	2010	29,274	1,498,957,290	4,267	1,645
2011	44,646	1,893,363,126	3,534	2,232	2011	29,495	1,627,876,951	4,599	1,666
2012	46,322	1,985,168,329	3,571	2,318	2012	31,295	1,804,761,981	4,806	1,729
2013	47,044	2,080,462,124	3,685	2,384	2013	32,427	1,895,129,890	4,870	1,822
2014	48,510	2,188,966,163	3,760	2,442	2014	33,320	2,061,424,870	5,156	1,956
2015	51,214	2,377,326,703	3,868	2,507	2015	34,403	2,270,134,554	5,499	2,078
2016	53,093	2,557,592,786	4,014	2,574	2016	36,860	2,532,207,456	5,725	2,189
<b>2017</b>	<b>55,882</b>	<b>2,727,701,462</b>	<b>4,068</b>	<b>2,599</b>	<b>2017</b>	<b>38,429</b>	<b>2,675,687,079</b>	<b>5,802</b>	<b>2,287</b>

<b>FINANCE AND INSURANCE (52)</b>					<b>REAL ESTATE &amp; LEASING (53)</b>				
<b>Year</b>	<b>Average Annual Employment</b>	<b>Total Wages</b>	<b>Average Monthly Wage</b>	<b>1st Qtr. Establishments</b>	<b>Year</b>	<b>Average Annual Employment</b>	<b>Total Wages</b>	<b>Average Monthly Wage</b>	<b>1st Qtr. Establishments</b>
2002	48,709	2,004,405,145	3,429	4,220	2002	14,643	382,297,157	2,176	2,958
2003	49,610	2,144,050,961	3,602	4,489	2003	15,064	396,925,857	2,196	3,084
2004	49,700	2,236,622,349	3,750	4,785	2004	15,340	432,943,431	2,352	3,608
2005	51,148	2,389,287,810	3,893	5,141	2005	16,435	508,821,955	2,580	3,929
2006	53,827	2,609,403,447	4,040	5,642	2006	17,642	589,093,784	2,783	4,621
2007	56,250	2,853,452,486	4,227	5,723	2007	18,493	653,492,079	2,945	5,009
2008	55,962	2,838,416,695	4,227	5,728	2008	18,091	630,557,860	2,905	5,152
2009	54,422	2,809,630,116	4,302	5,514	2009	16,656	577,170,833	2,888	4,681
2010	51,732	2,801,129,310	4,512	5,246	2010	16,245	579,210,235	2,971	4,408
2011	51,858	2,931,691,372	4,711	5,136	2011	16,533	623,141,435	3,141	4,263
2012	52,775	3,213,531,744	5,074	5,129	2012	16,762	654,578,153	3,254	4,289
2013	55,326	3,403,011,068	5,126	5,236	2013	17,544	695,483,659	3,304	4,446
2014	56,731	3,646,932,974	5,357	5,358	2014	18,234	759,558,541	3,471	4,737
2015	60,382	4,117,868,370	5,683	5,491	2015	18,639	840,572,397	3,758	4,885
2016	62,556	4,266,308,183	5,683	5,590	2016	19,154	880,914,577	3,833	4,934
<b>2017</b>	<b>64,384</b>	<b>4,486,884,110</b>	<b>5,807</b>	<b>5,697</b>	<b>2017</b>	<b>19,688</b>	<b>957,545,915</b>	<b>4,053</b>	<b>5,111</b>

Source: Utah Department of Workforce Services, Workforce Research & Analysis, *Annual Report of Labor Market Information*, 2016

**TABLE 19. EMPLOYMENT, WAGES, AND ESTABLISHMENTS  
IN UTAH BY NAICS SECTOR, 2002-2016**

<b>PROFESSIONAL SCIENTIFIC &amp; TECHNICAL SVCS (54)</b>					<b>MANAGEMENT OF COMPANIES AND ENTERPRISES (55)</b>				
<b>Year</b>	<b>Average Annual Employment</b>	<b>Total Wages</b>	<b>Average Monthly Wage</b>	<b>1st Qtr. Establishments</b>	<b>Year</b>	<b>Average Annual Employment</b>	<b>Total Wages</b>	<b>Average Monthly Wage</b>	<b>1st Qtr. Establishments</b>
2002	49,119	2,250,805,646	3,819	7,039	2002	21,086	931,235,435	3,680	431
2003	50,146	2,374,943,287	3,947	7,240	2003	20,558	938,584,252	3,805	420
2004	51,216	2,531,878,224	4,120	7,783	2004	20,869	1,004,610,665	4,012	433
2005	55,062	2,790,479,359	4,223	8,682	2005	20,947	1,089,547,740	4,335	441
2006	60,920	3,218,191,167	4,402	9,620	2006	19,375	1,134,472,826	4,879	456
2007	64,872	3,644,849,972	4,682	9,753	2007	20,336	1,233,913,231	5,056	472
2008	68,131	3,985,545,768	4,875	10,337	2008	20,447	1,277,677,822	5,207	497
2009	65,335	3,863,217,241	4,927	10,513	2009	19,513	1,248,380,316	5,331	480
2010	65,226	3,887,959,385	4,967	10,312	2010	18,627	1,356,248,077	6,068	494
2011	68,064	4,192,503,916	5,133	10,786	2011	18,630	1,323,149,130	5,919	512
2012	72,347	4,518,226,295	5,204	11,322	2012	19,118	1,489,927,458	6,494	539
2013	78,391	4,877,332,798	5,185	11,799	2013	19,274	1,489,539,448	6,440	615
2014	82,985	5,444,182,103	5,467	12,485	2014	20,007	1,542,624,455	6,425	672
2015	88,016	5,873,957,473	5,561	13,338	2015	20,203	1,586,590,128	6,544	715
2016	91,939	6,193,997,601	5,614	14,042	2016	20,338	1,670,600,097	6,845	748
<b>2017</b>	<b>96,016</b>	<b>6,770,278,147</b>	<b>5,876</b>	<b>14,727</b>	<b>2017</b>	<b>20,070</b>	<b>1,701,675,311</b>	<b>7,065</b>	<b>783</b>

<b>ADMINISTRATIVE AND SUPPORT AND WASTE (56)</b>					<b>EDUCATIONAL SERVICES (61)</b>				
<b>Year</b>	<b>Average Annual Employment</b>	<b>Total Wages</b>	<b>Average Monthly Wage</b>	<b>1st Qtr. Establishments</b>	<b>Year</b>	<b>Average Annual Employment</b>	<b>Total Wages</b>	<b>Average Monthly Wage</b>	<b>1st Qtr. Establishments</b>
2002	61,707	1,271,772,390	1,717	3,651	2002	25,374	561,119,699	1,843	650
2003	61,206	1,259,901,363	1,715	3,941	2003	26,051	582,045,342	1,862	718
2004	66,135	1,441,733,784	1,817	4,258	2004	27,245	632,274,839	1,934	821
2005	70,695	1,589,883,841	1,874	4,619	2005	28,640	695,682,365	2,024	897
2006	74,539	1,800,341,942	2,013	4,964	2006	30,229	767,459,469	2,116	970
2007	75,818	1,900,774,372	2,089	4,786	2007	31,299	814,904,879	2,170	979
2008	73,612	1,962,686,469	2,222	4,954	2008	32,196	850,347,411	2,201	1,020
2009	64,671	1,768,389,017	2,279	4,949	2009	33,320	903,378,711	2,259	1,072
2010	68,484	1,891,773,037	2,302	4,918	2010	34,766	967,914,666	2,320	1,136
2011	72,726	2,068,914,185	2,371	4,842	2011	36,184	1,023,226,814	2,357	1,170
2012	75,803	2,218,321,118	2,439	4,959	2012	37,762	1,068,769,772	2,359	1,198
2013	79,798	2,411,402,939	2,518	5,153	2013	38,980	1,134,941,205	2,426	1,271
2014	82,129	2,547,949,872	2,585	5,237	2014	40,042	1,200,664,959	2,499	1,322
2015	85,917	2,736,268,096	2,654	5,327	2015	42,117	1,294,720,739	2,562	1,387
2016	89,898	3,036,663,898	2,815	5,530	2016	44,638	1,364,770,872	2,548	1,457
<b>2017</b>	<b>90,901</b>	<b>3,229,658,518</b>	<b>2,961</b>	<b>5,707</b>	<b>2017</b>	<b>47,140</b>	<b>1,465,091,448</b>	<b>2,590</b>	<b>1,518</b>

Source: Utah Department of Workforce Services, Workforce Research & Analysis, *Annual Report of Labor Market Information*, 2017

**TABLE 19. EMPLOYMENT, WAGES, AND ESTABLISHMENTS  
IN UTAH BY NAICS SECTOR, 2002-2017**

<b>HEALTH CARE AND SOCIAL ASSISTANCE (62)</b>					<b>ARTS, ENTERTAINMENT, AND RECREATION (71)</b>				
<b>Year</b>	<b>Average Annual Employment</b>	<b>Total Wages</b>	<b>Average Monthly Wage</b>	<b>1st Qtr. Establishments</b>	<b>Year</b>	<b>Average Annual Employment</b>	<b>Total Wages</b>	<b>Average Monthly Wage</b>	<b>1st Qtr. Establishments</b>
2002	88,322	2,569,007,846	2,424	5,001	2002	16,939	387,029,783	1,904	710
2003	92,328	2,759,724,576	2,491	5,248	2003	15,628	284,260,714	1,516	741
2004	96,037	2,972,121,665	2,579	5,478	2004	15,851	292,184,776	1,536	803
2005	99,965	3,209,443,521	2,675	5,841	2005	16,421	309,869,562	1,573	857
2006	104,181	3,539,516,183	2,831	6,168	2006	17,332	351,794,372	1,691	928
2007	108,695	3,789,376,917	2,905	6,251	2007	18,048	386,747,237	1,786	916
2008	114,423	4,094,032,910	2,982	6,400	2008	17,646	385,014,287	1,818	914
2009	117,558	4,377,325,959	3,103	6,549	2009	17,441	385,799,610	1,843	945
2010	120,238	4,463,702,386	3,094	6,639	2010	17,421	394,866,582	1,889	963
2011	123,026	4,628,701,939	3,135	6,887	2011	17,902	401,886,447	1,871	953
2012	125,828	4,831,037,011	3,199	7,049	2012	19,120	426,762,740	1,860	1,012
2013	131,561	5,107,134,967	3,235	8,655	2013	19,418	459,461,047	1,972	1,046
2014	134,267	5,325,468,993	3,305	8,883	2014	20,003	478,827,765	1,995	1,104
2015	140,166	5,652,287,590	3,360	9,273	2015	21,109	521,959,455	2,061	1,133
2016	146,297	6,120,115,784	3,486	9,721	2016	22,978	588,356,059	2,134	1,215
<b>2017</b>	<b>151,111</b>	<b>6,418,467,954</b>	<b>3,540</b>	<b>9,885</b>	<b>2017</b>	<b>24,245</b>	<b>666,729,474</b>	<b>2,292</b>	<b>1,257</b>

<b>ACCOMMODATION AND FOOD SERVICES (72)</b>					<b>OTHER SERVICES (81)</b>				
<b>Year</b>	<b>Average Annual Employment</b>	<b>Total Wages</b>	<b>Average Monthly Wage</b>	<b>1st Qtr. Establishments</b>	<b>Year</b>	<b>Average Annual Employment</b>	<b>Total Wages</b>	<b>Average Monthly Wage</b>	<b>1st Qtr. Establishments</b>
2002	84,004	963,165,541	955	4,255	2002	32,970	733,510,928	1,854	4,249
2003	84,006	968,782,840	961	4,296	2003	32,451	732,101,585	1,880	4,295
2004	86,180	1,018,115,683	984	4,472	2004	32,915	774,207,291	1,960	4,405
2005	87,802	1,087,703,473	1,032	4,698	2005	33,451	810,097,435	2,018	4,667
2006	91,145	1,202,664,884	1,100	4,776	2006	34,651	885,793,097	2,130	4,914
2007	94,777	1,316,813,829	1,158	4,655	2007	35,670	938,383,367	2,192	4,725
2008	97,171	1,399,178,355	1,200	4,757	2008	35,629	996,885,461	2,332	4,776
2009	93,412	1,332,294,141	1,189	4,791	2009	34,073	946,586,541	2,315	4,743
2010	93,198	1,364,782,681	1,220	4,776	2010	33,699	955,447,915	2,363	4,758
2011	95,610	1,428,360,439	1,245	4,940	2011	34,090	983,207,548	2,403	4,801
2012	99,520	1,525,801,227	1,278	5,027	2012	35,054	1,045,549,450	2,486	4,830
2013	104,102	1,601,374,007	1,282	5,128	2013	36,478	1,130,318,707	2,582	4,955
2014	108,083	1,716,518,533	1,323	5,249	2014	37,604	1,201,011,976	2,662	5,067
2015	112,561	1,884,639,919	1,395	5,421	2015	38,812	1,274,678,314	2,737	5,145
2016	115,613	1,992,366,030	1,436	5,543	2016	39,472	1,314,844,493	2,776	5,273
<b>2017</b>	<b>118,785</b>	<b>2,124,314,238</b>	<b>1,490</b>	<b>5,664</b>	<b>2017</b>	<b>40,218</b>	<b>1,368,994,921</b>	<b>2,837</b>	<b>5,295</b>

Source: Utah Department of Workforce Services, Workforce Research & Analysis, *Annual Report of Labor Market Information*, 2017

**TABLE 19. EMPLOYMENT, WAGES, AND ESTABLISHMENTS  
IN UTAH BY NAICS SECTOR, 2002-2017**

<b>TOTAL GOVERNMENT</b>					<b>FEDERAL</b>				
<b>Year</b>	<b>Average Annual Employment</b>	<b>Total Wages</b>	<b>Average Monthly Wage</b>	<b>1st Qtr. Establishments</b>	<b>Year</b>	<b>Average Annual Employment</b>	<b>Total Wages</b>	<b>Average Monthly Wage</b>	<b>1st Qtr. Establishments</b>
2002	195,246	6,215,120,406	2,653	3,488	2002	35,766	1,628,134,170	3,793	495
2003	196,537	6,357,907,471	2,696	3,522	2003	35,685	1,678,456,134	3,920	502
2004	198,877	6,638,049,723	2,781	3,536	2004	34,786	1,741,397,036	4,172	503
2005	202,307	6,912,461,069	2,847	3,563	2005	35,252	1,853,794,927	4,382	499
2006	204,483	7,268,173,288	2,962	3,614	2006	35,859	1,937,490,363	4,503	515
2007	206,869	7,747,645,466	3,121	3,667	2007	35,525	2,037,702,866	4,780	541
2008	211,709	8,192,622,919	3,225	3,694	2008	35,332	2,032,958,722	4,795	545
2009	214,685	8,565,203,063	3,325	3,743	2009	36,343	2,167,706,554	4,970	577
2010	217,078	8,628,230,207	3,312	3,774	2010	37,734	2,270,778,100	5,015	587
2011	220,772	8,847,571,057	3,340	3,785	2011	36,616	2,290,035,565	5,212	596
2012	223,298	8,948,205,623	3,339	3,775	2012	35,396	2,249,120,566	5,295	569
2013	225,916	9,087,974,664	3,352	3,758	2013	34,540	2,169,632,313	5,235	549
2014	230,619	9,377,049,012	3,388	3,750	2014	34,267	2,254,679,675	5,483	542
2015	233,653	9,702,649,048	3,460	3,745	2015	34,984	2,254,629,584	5,371	545
2016	239,416	10,264,736,409	3,573	3,756	2016	36,076	2,431,798,223	5,617	548
<b>2017</b>	<b>244,303</b>	<b>10,727,377,739</b>	<b>3,659</b>	<b>3,754</b>	<b>2017</b>	<b>36,047</b>	<b>2,505,684,674</b>	<b>5,793</b>	<b>544</b>

<b>STATE</b>					<b>LOCAL</b>				
<b>Year</b>	<b>Average Annual Employment</b>	<b>Total Wages</b>	<b>Average Monthly Wage</b>	<b>1st Qtr. Establishments</b>	<b>Year</b>	<b>Average Annual Employment</b>	<b>Total Wages</b>	<b>Average Monthly Wage</b>	<b>1st Qtr. Establishments</b>
2002	59,294	1,903,754,787	2,676	507	2002	100,186	2,683,231,449	2,232	2,486
2003	59,316	1,943,401,136	2,730	512	2003	101,536	2,736,050,201	2,246	2,508
2004	60,710	2,070,808,737	2,842	519	2004	103,381	2,825,843,950	2,278	2,514
2005	62,111	2,129,018,252	2,856	535	2005	104,944	2,929,647,890	2,326	2,529
2006	62,675	2,259,014,955	3,004	543	2006	105,949	3,071,667,970	2,556	2,556
2007	63,204	2,404,967,949	3,171	546	2007	108,140	3,304,974,651	2,547	2,580
2008	64,343	2,579,412,400	3,341	546	2008	112,034	3,580,251,797	2,663	2,603
2009	64,134	2,681,379,661	3,484	551	2009	114,208	3,716,116,848	2,712	2,615
2010	64,691	2,688,434,507	3,463	549	2010	114,653	3,669,017,600	2,667	2,638
2011	66,263	2,778,581,679	3,494	547	2011	117,893	3,778,953,813	2,671	2,642
2012	68,704	2,907,352,832	3,526	550	2012	119,198	3,791,732,225	2,651	2,656
2013	71,463	3,016,745,886	3,518	551	2013	119,913	3,901,596,465	2,711	2,658
2014	74,529	3,151,809,756	3,524	548	2014	121,823	3,970,559,581	2,716	2,660
2015	76,154	3,370,320,834	3,688	545	2015	122,515	4,077,698,630	2,774	2,655
2016	78,704	3,580,126,055	3,791	547	2016	124,636	4,252,812,131	2,843	2,661
<b>2017</b>	<b>81,090</b>	<b>3,746,802,883</b>	<b>3,850</b>	<b>543</b>	<b>2017</b>	<b>127,166</b>	<b>4,474,872,459</b>	<b>2,932</b>	<b>2,667</b>

Source: Utah Department of Workforce Services, Workforce Research & Analysis, *Annual Report of Labor Market Information*, 2017



**TABLE 20. EMPLOYEES ON NONAGRICULTURAL PAYROLLS  
IN UTAH, BY COUNTY , 2012-2017**

County	2012	2013	2014	2015	2016	2017	% Yearover Change 2016-2017	
							Number	Percent
<b>State Total</b>	<b>1,208,649</b>	<b>1,248,948</b>	<b>1,290,378</b>	<b>1,328,140</b>	<b>1,377,851</b>	<b>1,469,128</b>	<b>91,277</b>	<b>6.6%</b>
Beaver	2,101	2,094	2,324	2,268	2,379	2,273	-106	-4.5%
Box Elder	16,364	16,227	16,950	17,496	18,506	20,101	1,595	8.6%
Cache	50,359	51,173	52,054	53,788	55,399	58,212	2,813	5.1%
Carbon	9,330	9,123	8,871	8,767	8,815	8,414	-402	-4.6%
Daggett	415	401	398	401	432	392	-41	-9.4%
Davis	105,136	108,006	110,750	114,352	118,688	126,379	7,691	6.5%
Duchesne	8,016	9,047	9,269	9,680	8,441	7,793	-648	-7.7%
Emery	3,636	3,362	3,421	3,388	3,171	3,052	-118	-3.7%
Garfield	2,316	2,289	2,236	2,198	2,237	2,411	174	7.8%
Grand	4,616	4,824	4,890	5,073	5,256	5,639	383	7.3%
Iron	15,120	15,130	15,305	15,995	16,450	18,133	1,683	10.2%
Juab	3,029	3,087	3,278	3,243	3,385	3,424	39	1.2%
Kane	2,989	3,009	3,066	3,199	3,312	3,455	143	4.3%
Millard	3,960	3,896	3,963	4,035	4,095	4,341	246	6.0%
Morgan	1,787	1,749	1,859	1,953	2,058	2,255	197	9.6%
Piute	267	247	248	229	231	256	25	10.7%
Rich	606	612	660	684	714	793	79	11.0%
Salt Lake	583,002	603,929	624,316	639,453	661,285	700,397	39,111	5.9%
San Juan	4,198	4,074	4,107	4,065	4,157	4,197	40	1.0%
Sanpete	6,869	7,177	7,131	7,232	7,541	7,953	412	5.5%
Sevier	7,887	8,019	7,977	8,079	8,314	8,632	318	3.8%
Summit	21,874	22,662	23,378	24,357	25,387	26,907	1,520	6.0%
Tooele	15,979	15,812	15,419	14,941	15,016	16,231	1,215	8.1%
Uintah	14,190	14,935	14,591	15,059	13,902	12,499	-1,404	-10.1%
Utah	181,044	190,112	200,152	208,837	222,235	245,852	23,616	10.6%
Wasatch	5,980	6,270	6,747	7,230	7,720	8,734	1,013	13.1%
Washington	46,519	48,916	51,446	54,388	57,051	63,676	6,625	11.6%
Wayne	944	893	917	945	975	1,035	60	6.2%
Weber	90,116	91,873	94,659	96,806	100,696	105,693	4,997	5.0%

Source: Utah Department of Workforce Services, Workforce Research & Analysis, *Annual Report of Labor Market Information*, 2017

## Chart 8

### Percent Change in Nonagricultural Employment: 2016 – 2017 Selected Metropolitan Counties

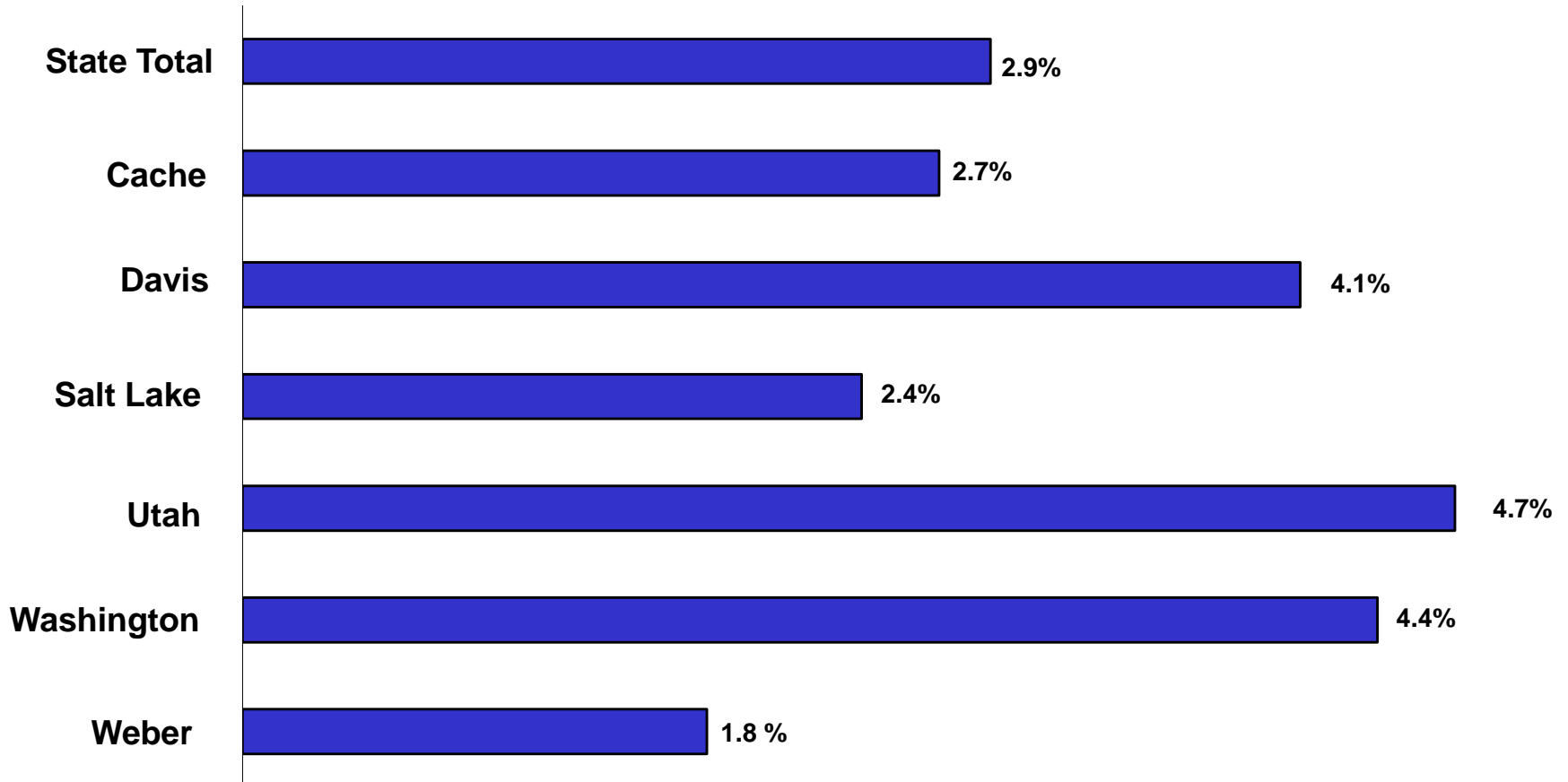

Source: Utah Department of Workforce Services, Workforce Research & Analysis, *Annual Report of Labor Market Information, 2017*

## Chart 9

### Percent Change in Nonagricultural Employment: 2016– 2017 Selected Nonmetropolitan Counties

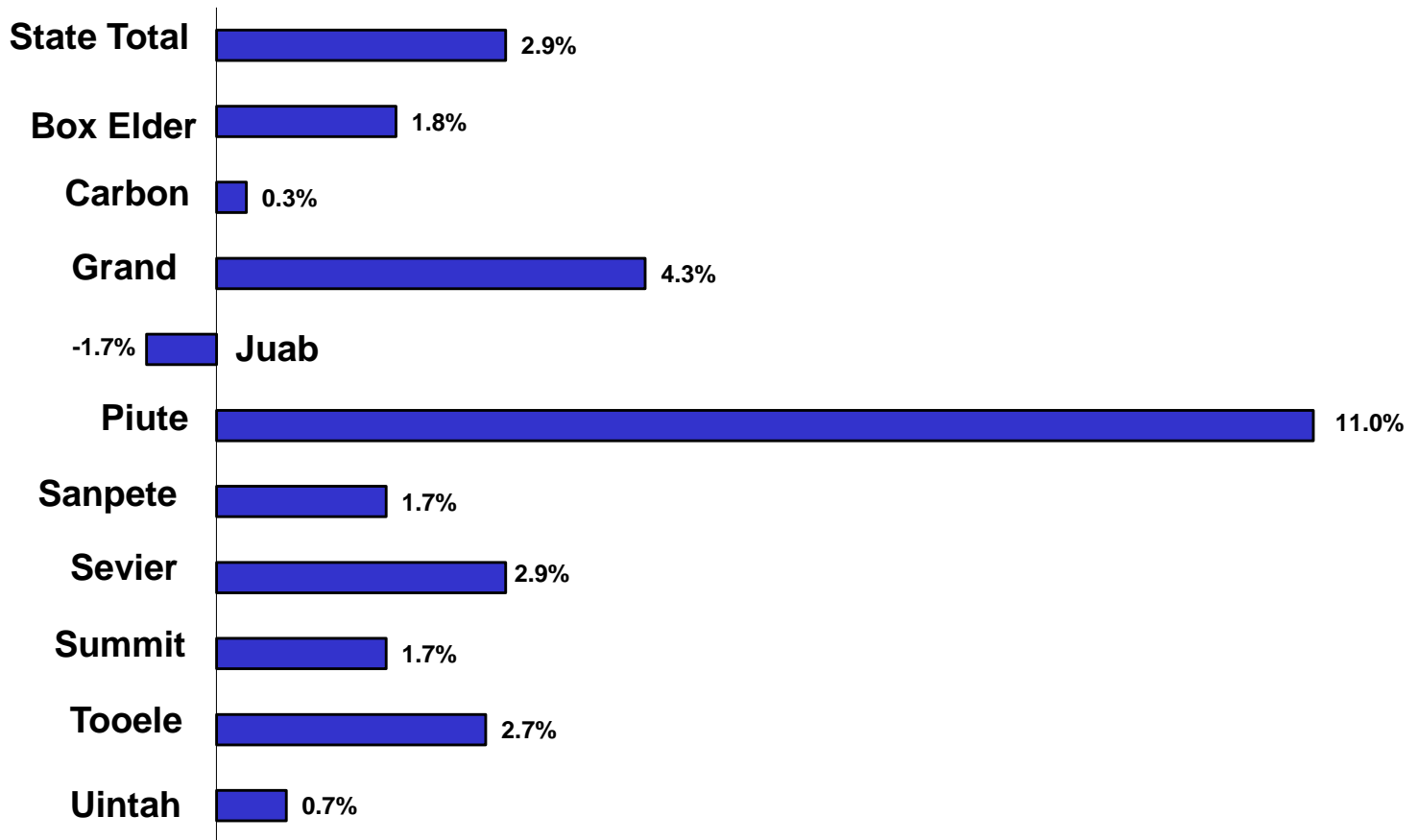

**TABLE 21. NONAGRICULTURAL PAYROLL WAGES  
IN UTAH, BY COUNTY , 2012-2017**

County	2012	2013	2014	2015	2016	2017	% Yearover Change 2016-2017	
							Number	Percent
<b>State Total</b>	<b>\$50,762,163,171</b>	<b>\$ 52,988,701,318</b>	<b>\$ 56,026,207,578</b>	<b>59,877,623,285</b>	<b>63,418,398,028</b>	<b>\$ 67,178,764,856</b>	<b>\$3,760,366,828</b>	<b>5.9%</b>
Beaver	66,553,155	78,969,679	75,335,624	81,170,184	76,209,181	78,677,126	\$2,467,945	3.2%
Box Elder	533,630,666	577,069,134	612,427,945	663,065,448	723,483,281	751,160,362	\$27,677,081	3.8%
Cache	1,542,732,418	1,613,182,515	1,700,964,662	1,798,806,193	1,896,299,428	2,002,735,871	\$106,436,443	5.6%
Carbon	348,200,707	336,242,536	341,618,638	353,107,025	324,356,131	324,172,550	-\$183,581	-0.1%
Daggett	13,286,439	14,173,479	12,912,911	14,344,455	13,456,638	13,362,694	-\$93,944	-0.7%
Davis	4,220,635,201	4,328,220,016	4,591,035,657	4,839,046,391	5,184,469,231	5,545,167,365	\$360,698,134	7.0%
Duchesne	411,840,401	430,272,656	477,014,706	393,766,468	338,530,499	349,552,060	\$11,021,561	3.3%
Emery	146,810,291	147,989,932	160,429,006	138,485,679	134,212,142	131,635,451	-\$2,576,691	-1.9%
Garfield	58,516,205	59,519,232	60,939,019	65,295,199	67,979,525	73,204,282	\$5,224,757	7.7%
Grand	138,562,192	142,245,143	151,566,510	161,651,348	168,641,613	182,256,504	\$13,614,891	8.1%
Iron	429,045,097	435,536,263	473,129,284	500,905,597	538,226,541	575,264,064	\$37,037,523	6.9%
Juab	96,598,474	108,825,065	106,904,327	117,060,644	121,991,991	116,761,221	-\$5,230,770	-4.3%
Kane	86,702,460	88,310,510	93,726,427	99,444,658	106,165,069	112,693,723	\$6,528,654	6.1%
Millard	143,097,736	151,436,786	154,523,084	161,817,475	169,094,042	174,221,595	\$5,127,553	3.0%
Morgan	61,217,767	65,742,575	70,951,866	74,671,902	78,117,946	88,047,115	\$9,929,169	12.7%
Piute	5,905,253	5,708,171	5,449,723	5,822,081	6,044,057	7,081,284	\$1,037,227	17.2%
Rich	14,651,748	16,252,513	17,240,525	18,761,243	19,893,015	20,746,117	\$853,102	4.3%
Salt Lake	27,728,125,708	28,859,463,874	30,474,438,090	32,694,061,637	34,578,498,876	36,453,660,708	\$1,875,161,832	5.4%
San Juan	132,395,176	151,211,397	133,827,113	145,279,338	145,923,374	147,238,362	\$1,314,988	0.9%
Sanpete	188,325,950	191,240,669	194,305,972	209,941,463	223,772,053	232,175,913	\$8,403,860	3.8%
Sevier	245,087,768	248,171,889	253,722,804	272,435,467	283,542,146	303,688,767	\$20,146,621	7.1%
Summit	816,877,598	855,246,929	935,456,424	1,043,027,765	1,097,317,344	1,188,533,375	\$91,216,031	8.3%
Tooele	672,322,352	673,086,739	642,952,050	592,957,209	622,378,869	651,209,679	\$28,830,810	4.6%
Uintah	697,627,230	694,330,254	732,891,066	633,390,082	524,713,936	553,032,170	\$28,318,234	5.4%
Utah	6,973,913,578	7,464,442,117	7,936,235,181	8,780,689,732	9,509,804,181	10,255,650,210	\$745,846,029	7.8%
Wasatch	201,344,195	220,299,567	249,890,337	279,480,399	304,812,626	332,164,186	\$27,351,560	9.0%
Washington	1,471,088,996	1,568,049,518	1,705,995,165	1,840,436,044	2,060,363,983	2,224,805,850	\$164,441,867	8.0%
Wayne	22,877,313	23,805,580	26,307,722	28,090,173	28,553,511	31,255,507	\$2,701,996	9.5%
Weber	3,294,191,097	3,439,656,580	3,634,015,740	3,870,611,986	4,071,546,799	4,258,610,745	\$187,063,946	4.6%

Source: Utah Department of Workforce Services, Workforce Research & Analysis, Annual Report of Labor Market Information, 2017

**TABLE 22. AVERAGE MONTHLY NONAGRICULTURAL PAYROLL WAGES  
IN UTAH, BY DISTRICT AND COUNTY 2012-2017**

County	2012	2013	2014	2015	2016	2017	% Yearover Change 2016-2017	
							Number	Percent
<b>State Total</b>	<b>3,387</b>	<b>3,422</b>	<b>\$ 3,515</b>	<b>3,621</b>	<b>3,705</b>	<b>\$ 3,811</b>	<b>106</b>	<b>2.9%</b>
Beaver	2,648	2,832	2,768	2,843	2,795	2,884	89	3.2%
Box Elder	2,741	2,837	2,917	2,986	3,054	3,114	60	2.0%
Cache	2,512	2,583	2,635	2,706	2,789	2,867	78	2.8%
Carbon	3,180	3,159	3,247	3,338	3,221	3,211	-10	-0.3%
Daggett	2,765	2,970	2,682	2,766	2,644	2,844	200	7.6%
Davis	3,256	3,257	3,346	3,398	3,561	3,656	95	2.7%
Duchesne	3,794	3,868	4,106	3,888	3,699	3,738	39	1.1%
Emery	3,639	3,605	3,946	3,640	3,631	3,594	-37	-1.0%
Garfield	2,131	2,219	2,311	2,433	2,469	2,531	61	2.5%
Grand	2,394	2,424	2,490	2,563	2,603	2,693	91	3.5%
Iron	2,363	2,371	2,465	2,537	2,570	2,644	73	2.9%
Juab	2,608	2,766	2,747	2,882	2,949	2,842	-107	-3.6%
Kane	2,401	2,400	2,442	2,502	2,598	2,718	119	4.6%
Millard	3,061	3,185	3,191	3,293	3,384	3,344	-39	-1.2%
Morgan	2,916	2,947	3,027	3,024	3,061	3,254	192	6.3%
Piute	1,990	1,921	1,984	2,100	2,210	2,307	97	4.4%
Rich	1,995	2,053	2,102	2,189	2,181	2,179	-2	-0.1%
Salt Lake	3,826	3,852	3,971	4,120	4,211	4,337	126	3.0%
San Juan	2,708	3,068	2,744	2,912	2,937	2,923	-14	-0.5%
Sanpete	2,187	2,235	2,239	2,320	2,385	2,433	47	2.0%
Sevier	2,547	2,592	2,617	2,731	2,817	2,932	115	4.1%
Summit	3,004	3,049	3,200	3,424	3,454	3,681	227	6.6%
Tooele	3,543	3,638	3,586	3,291	3,281	3,343	63	1.9%
Uintah	3,893	3,966	4,056	3,797	3,520	3,687	167	4.7%
Utah	3,057	3,108	3,167	3,293	3,381	3,476	96	2.8%
Wasatch	2,676	2,721	2,880	3,017	3,105	3,169	64	2.1%
Washington	2,506	2,540	2,614	2,688	2,818	2,912	94	3.3%
Wayne	2,136	2,164	2,320	2,401	2,372	2,517	144	6.1%
Weber	2,988	3,028	3,128	3,203	3,266	3,358	92	2.8%

Source: Utah Department of Workforce Services, Workforce Research & Analysis, *Annual Report of Labor Market Information, 2017*

**TABLE 23. FIRST QUARTER ESTABLISHMENTS  
IN UTAH, BY COUNTY, 2012-2017**

County	2012	2013	2014	2015	2016	2017	% Yearover Change 2016-2017	
							Number	Percent
<b>State Total</b>	<b>81,552</b>	<b>84,915</b>	<b>87,549</b>	<b>90,442</b>	<b>93,168</b>	<b>95,647</b>	<b>2,479</b>	<b>2.7%</b>
Beaver	211	215	215	212	218	221	3	1.4%
Box Elder	1,179	1,206	1,197	1,214	1,257	1,292	35	2.8%
Cache	3,155	3,165	3,225	3,321	3,410	3,515	105	3.1%
Carbon	644	661	645	632	638	622	-16	-2.5%
Daggett	52	54	53	54	54	56	2	3.7%
Davis	7,037	7,298	7,522	7,696	7,906	8,105	199	2.5%
Duchesne	773	818	864	872	816	760	-56	-6.9%
Emery	254	247	248	242	251	240	-11	-4.4%
Garfield	228	234	238	241	246	249	3	1.2%
Grand	523	539	545	550	544	543	-1	-0.2%
Iron	1,352	1,359	1,396	1,399	1,451	1,519	68	4.7%
Juab	253	276	269	269	269	271	2	0.7%
Kane	319	317	317	312	323	321	-2	-0.6%
Millard	347	353	350	354	356	364	8	2.2%
Morgan	245	254	279	288	308	322	14	4.5%
Piute	48	48	46	47	46	50	4	8.7%
Rich	107	116	121	120	121	129	8	6.6%
Salt Lake	35,946	37,698	38,996	40,547	41,875	42,719	844	2.0%
San Juan	340	332	342	345	337	328	-9	-2.7%
Sanpete	555	560	544	562	572	601	29	5.1%
Sevier	628	628	641	655	655	650	-5	-0.8%
Summit	2,285	2,368	2,465	2,549	2,630	2,709	79	3.0%
Tooele	959	997	1,022	1,035	1,062	1,070	8	0.8%
Uintah	1,261	1,287	1,303	1,316	1,260	1,195	-65	-5.2%
Utah	12,259	12,940	13,366	13,969	14,530	15,262	732	5.0%
Wasatch	800	854	891	932	968	1,048	80	8.3%
Washington	4,359	4,525	4,783	4,988	5,183	5,497	314	6.1%
Wayne	126	124	125	126	123	130	7	5.7%
Weber	5,307	5,439	5,541	5,592	5,756	5,859	103	1.8%

Source: Utah Department of Workforce Services, Workforce Research & Analysis, *Annual Report of Labor Market Information, 2017*

**TABLE 24. NONAGRICULTURAL EMPLOYMENT IN UTAH BY COMMUNITY  
2007-2017, SALT LAKE COUNTY**

	2007	2008	2009	2010	2011	2012	2013	2014	2015	2016	2017
<b>SALT LAKE COUNTY 1/</b>	<b>601,224</b>	<b>602,927</b>	<b>573,449</b>	<b>571,511</b>	<b>583,002</b>	<b>603,930</b>	<b>624,316</b>	<b>639,453</b>	<b>661,285</b>	<b>684,282</b>	<b>700,397</b>
Bluffdale	3,347	3,020	2,382	2,346	2,607	2,947	3,085	3,204	3,321	3,425	3,688
Canyon Rim 3/	1,412	1,753	1,801	1,985	1,792	1,275	74	71	N/A	N/A	N/A
Cottonwood Heights	15,679	6,319	6,051	6,220	6,539	13,012	18,943	19,093	19,948	21,238	22,760
Cottonwood West 4/	N/A	8,279	7,575	7,090	7,147	5,338	255	232	224	240	187
Draper	21,503	22,338	21,437	20,813	23,082	24,430	25,602	28,276	31,339	33,410	35,001
East Millcreek 3/	5,261	4,840	4,154	3,927	3,983	3,009	129	100	N/A	N/A	N/A
Granite	244	189	156	136	125	140	225	262	260	3,243	200
Herriman	1,128	1,412	1,276	1,287	1,627	1,948	2,114	2,493	2,864	2,864	3,720
Holladay	4,104	3,856	3,583	3,466	3,601	5,448	8,189	8,430	10,012	10,708	9,404
Kearns	4,614	3,987	3,650	3,638	3,543	3,469	3,322	3,433	3,490	3,490	3,621
Little Cottonwood Creek Valley 3/	1,347	1,377	1,340	1,295	1,281	1,038	450	167	N/A	N/A	N/A
Magna	5,247	6,498	5,647	5,228	5,152	3,215	3,021	3,543	3,720	3,685	3,256
Midvale	13,666	13,017	12,329	12,543	13,485	14,036	14,558	15,287	14,763	15,729	16,747
Millcreek	21,083	20,591	19,578	19,701	19,806	22,393	27,799	27,349	27,698	29,250	29,065
Mt Olympus 3/	1,211	1,108	1,057	1,054	1,046	764	N/A	N/A	N/A	N/A	N/A
Murray	42,983	44,224	42,599	42,313	40,435	41,637	44,793	47,525	47,632	46,755	47,061
Oquirrh 3/	274	214	191	202	201	140	23	21	N/A	N/A	N/A
Riverton	6,644	7,015	6,843	7,146	8,141	8,689	9,035	9,394	9,936	10,419	10,647
Salt Lake City 2/	243,888	245,649	234,499	235,404	239,967	242,389	245,103	239,627	246,935	262,867	247,527
Sandy	42,424	42,178	40,415	39,953	40,560	41,746	43,410	46,824	48,776	49,835	50,174
South Jordan	14,505	15,295	15,515	15,875	17,291	19,390	22,012	23,408	25,072	27,563	29,171
South Salt Lake	40,128	37,018	33,879	32,960	32,939	35,208	35,148	46,207	47,680	40,957	34,970
Taylorsville	17,403	17,118	16,698	16,653	17,093	18,073	20,816	18,968	18,701	18,599	19,427
West Jordan	28,909	28,907	26,237	25,818	26,984	28,764	30,585	30,735	31,049	32,770	34,266
West Valley	63,938	66,541	64,386	64,331	64,439	65,227	65,370	64,557	67,539	69,420	70,599
White City	282	183	171	126	137	205	252	249	328	353	327

1/ Due to disclosure issues, cities will not add up to county total.

2/ Salt Lake City includes Downtown, East Side, Avenues, University, East Bench, Sugar House, South State and various other areas, and therefore, will not add to County total.

3/ Data no longer available due to change in geographical collection of data

4/ New Community breakout.

Source: Utah Department of Workforce Services, Workforce Research & Analysis, *Annual Report of Labor Market Information, 2017*

**TABLE 24. NONAGRICULTURAL EMPLOYMENT IN UTAH BY COMMUNITY  
2007-2017, DAVIS COUNTY**

	2007	2008	2009	2010	2011	2012	2013	2014	2015	2016	2017
<b>DAVIS COUNTY 1/</b>	<b>103,226</b>	<b>103,355</b>	<b>99,912</b>	<b>100,374</b>	<b>105,136</b>	<b>108,006</b>	<b>110,750</b>	<b>114,352</b>	<b>118,688</b>	<b>121,314</b>	<b>126,379</b>
North Davis	58,532	63,965	62,487	63,156	66,182	62,647	63,529	65,305	67,791	68,496	71,102
Clearfield	16,519	27,281	26,950	27,788	28,766	18,528	18,655	18,576	18,886	18,783	19,070
Clinton	2,338	2,031	2,188	2,300	2,389	2,703	2,786	2,824	2,961	3,031	3,238
Fruit Heights	354	294	259	232	299	422	418	403	399	358	464
Kaysville	8,026	6,500	6,225	6,216	6,614	9,098	9,019	9,103	9,540	10,021	10,494
Layton	25,144	22,846	21,998	21,858	23,008	25,366	26,038	27,506	28,719	28,601	30,101
So Weber	606	530	458	421	415	540	528	532	531	572	545
Sunset	1,397	1,016	1,054	1,027	994	1,375	1,348	1,311	1,323	1,415	1,452
Syracuse	3,451	3,039	2,973	2,924	3,243	3,909	3,954	4,198	4,505	4,637	4,657
West Point	697	428	382	390	454	706	783	852	927	1,078	1,081
South Davis	44,694	39,394	37,435	37,242	38,964	45,349	47,222	49,015	50,874	52,814	55,274
Bountiful	13,980	11,793	11,045	10,781	10,838	12,978	14,230	14,480	14,237	14,057	14,418
Centerville	5,972	5,501	5,289	5,288	5,284	5,826	6,096	6,214	6,500	6,492	6,887
Farmington	8,355	5,921	5,972	6,157	6,892	9,585	9,392	10,225	10,414	11,521	14,387
North Salt Lake	10,152	10,047	9,064	9,042	9,796	10,920	11,837	12,154	13,458	14,265	16,094
West Bountiful	2,681	2,551	2,721	2,793	2,755	2,473	2,083	2,058	2,114	1,986	2,190
Woods Cross	3,554	3,581	3,344	3,181	3,399	3,567	3,584	3,884	4,151	4,493	1,298

1/ Due to disclosure issues, cities will not add up to county total.

Source: Utah Department of Workforce Services, Workforce Research & Analysis, *Annual Report of Labor Market Information, 2017*



**TABLE 24. NONAGRICULTURAL EMPLOYMENT IN UTAH BY COMMUNITY  
2007-2017, UTAH COUNTY**

	2007	2008	2009	2010	2011	2012	2013	2014	2015	2016	2017
<b>UTAH COUNTY 1/</b>	<b>186,049</b>	<b>184,849</b>	<b>175,387</b>	<b>174,642</b>	<b>181,044</b>	<b>190,110</b>	<b>200,152</b>	<b>208,837</b>	<b>222,235</b>	<b>234,422</b>	<b>245,852</b>
Alpine	1,685	1,583	1,288	1,203	1,264	1,413	1,567	1,623	1,723	1,771	2,245
American Fork	15,270	15,040	15,157	14,822	15,724	16,547	17,749	19,791	20,407	21,602	1,223
Cedar Hills	485	642	751	696	713	755	762	812	1,581	1,751	959
Eagle Mountain	809	726	850	853	925	1,025	1,398	1,733	1,848	1,804	2,067
Elk Ridge & Woodland Hills	291	473	288	239	268	339	319	341	391	370	465
Genola	148	128	104	115	130	153	214	193	167	192	212
Highland	2,270	2,055	2,056	2,238	2,404	2,759	2,887	2,662	2,873	2,987	2,918
Lehi	9,947	12,284	12,005	12,210	13,247	15,206	17,201	19,628	24,908	27,715	31,702
Lindon	9,568	9,054	8,255	7,946	8,183	8,001	8,874	9,266	10,668	10,924	11,285
Mapleton	1,298	1,216	1,074	1,112	1,210	1,318	1,325	1,416	1,572	1,815	1,968
Orem	49,528	45,893	42,903	43,205	46,161	47,128	48,688	48,234	48,234	50,191	51,244
Payson	4,672	5,120	5,162	5,364	5,390	5,553	5,848	6,360	6,308	6,623	6,768
Pleasant Grove	7,242	6,895	6,099	5,710	5,939	6,052	6,821	7,307	9,121	9,743	10,611
Provo	58,410	58,673	55,663	56,065	56,462	58,486	60,072	61,606	62,689	65,656	67,653
Salem	1,127	1,313	1,334	1,268	1,250	1,429	1,470	1,473	1,761	1,793	1,873
Santaquin	620	742	724	692	729	777	835	944	1,077	1,079	1,170
Saratoga Springs	381	884	850	919	932	1,630	2,117	2,417	2,733	3,528	3,930
Spanish Fork	10,400	10,596	9,967	9,523	9,642	10,676	10,853	11,598	12,492	12,956	13,481
Springville	11,898	11,529	10,858	10,464	10,470	10,863	11,152	11,433	11,685	11,921	12,391

1/ Due to disclosure issues, cities will not add up to county total.

Source: Utah Department of Workforce Services, Workforce Research & Analysis, *Annual Report of Labor Market Information, 2017*

**TABLE 24. NONAGRICULTURAL EMPLOYMENT IN UTAH BY COMMUNITY  
2007-2017, WEBER COUNTY**

	2007	2008	2009	2010	2011	2012	2013	2014	2015	2016	2017
<b>WEBER COUNTY 1/</b>	<b>95,550</b>	<b>95,940</b>	<b>91,003</b>	<b>89,682</b>	<b>90,116</b>	<b>91,873</b>	<b>94,659</b>	<b>94,659</b>	<b>100,696</b>	<b>103,890</b>	<b>105,694</b>
Farr West	2,926	2,700	2,797	2,933	3,094	3,067	2,793	2,798	3,003	3,175	3,408
Harrisville	1,056	976	879	855	822	1,038	1,182	1,215	1,371	1,771	1,684
Hooper	532	650	662	641	550	530	544	633	667	702	683
Huntsville	137	536	507	543	507	201	197	146	153	152	128
Marriott-Slaterville	893	825	844	843	963	1,004	1,029	1,207	1,456	1,586	1,893
North Ogden	2,669	2,512	2,203	2,181	2,104	2,091	2,067	2,040	2,201	2,478	2,536
Ogden	58,987	59,791	56,769	56,369	56,342	56,650	58,608	59,901	61,734	62,946	62,668
Plain City	485	440	370	362	354	440	524	573	629	653	727
Pleasant View	1,193	1,250	1,242	1,262	1,322	1,627	1,803	1,863	1,951	2,082	2,207
Riverdale	6,708	6,496	6,283	6,053	6,075	6,176	6,267	6,267	6,676	7,391	7,698
Roy	6,342	6,549	5,887	5,454	5,630	5,652	5,979	6,007	6,313	6,249	7,096
South Ogden	6,003	5,918	5,897	5,608	5,688	6,164	6,463	6,633	6,905	6,885	6,996
Uintah	221	173	122	114	127	201	252	277	289	299	316
Washington Terrace	3,580	3,745	3,721	3,716	3,633	3,474	3,340	3,506	3,506	3,613	3,660
West Haven	3,818	3,208	2,820	2,746	2,905	3,556	3,610	3,740	3,840	3,906	3,997

1/ Due to disclosure issues, cities will not add up to county total.

Source: Utah Department of Workforce Services, Workforce Research & Analysis, *Annual Report of Labor Market Information, 2017*

**TABLE 24. NONAGRICULTURAL EMPLOYMENT IN UTAH BY COMMUNITY  
2007-2017, CACHE COUNTY**

	2007	2008	2009	2010	2011	2012	2013	2014	2015	2016	2017
<b>CACHE COUNTY 1/</b>	<b>49,325</b>	<b>50,710</b>	<b>49,032</b>	<b>49,667</b>	<b>50,359</b>	<b>51,173</b>	<b>52,056</b>	<b>53,788</b>	<b>55,399</b>	<b>56,659</b>	<b>58,212</b>
Hyde Park	685	1,023	996	1,023	976	1,146	1,224	1,358	1,417	1,538	1,571
Hyrum & Paradise	2,592	3,071	3,024	2,962	3,072	3,421	3,518	3,611	3,570	3,628	3,896
Lewiston & Cove 2/	366	886	872	825	794	961	974	990	988	958	1,014
Logan	38,972	38,030	36,619	36,810	38,133	36,601	37,121	38,138	38,843	39,336	39,625
Millville & Nibley	769	1,020	858	850	891	1,142	1,433	1,609	1,828	1,760	2,114
Providence & River Hgt	1,700	1,954	2,185	2,244	2,187	2,581	2,309	2,270	2,348	2,700	3,045
Richmond	1,171	1,288	1,269	1,270	1,262	1,625	1,678	1,742	1,794	1,935	2,056
Smithfield & Amalga	2,428	2,555	2,411	2,913	2,263	2,701	2,792	3,035	3,595	3,821	3,908
Wellsville	642	883	798	773	779	996	1,008	1,035	1,015	982	983

1/ Due to disclosure issues, cities will not add up to county total.

2/ The city of Cove was added in 2008

Source: Utah Department of Workforce Services, Workforce Research & Analysis, *Annual Report of Labor Market Information, 2017*

**TABLE 24. NONAGRICULTURAL EMPLOYMENT IN UTAH BY COMMUNITY  
2007-2017, WASHINGTON COUNTY**

	2007	2008	2009	2010	2011	2012	2013	2014	2015	2016	2017
<b>WASHINGTON COUNTY 1/</b>	<b>53,512</b>	<b>51,485</b>	<b>46,995</b>	<b>45,775</b>	<b>46,519</b>	<b>48,916</b>	<b>51,446</b>	<b>54,388</b>	<b>57,051</b>	<b>60,935</b>	<b>63,674</b>
Hildale	509	522	419	457	432	451	258	436	520	622	645
Hurricane	4,845	4,366	4,204	4,032	4,077	4,544	4,776	4,737	4,939	5,496	6,136
Ivins	1,229	1,150	1,110	1,004	1,194	1,250	1,287	1,426	1,525	1,583	1,656
LaVerkin & Toquerville	1,022	892	684	628	623	601	622	574	662	736	870
Leeds	197	209	147	131	139	111	79	75	107	122	143
Santa Clara	2,251	2,296	2,148	2,262	1,810	677	643	745	692	756	696
Springdale	981	1,002	1,179	1,116	1,159	1,181	1,291	1,329	1,432	1,554	1,579
St George	37,438	36,208	33,337	33,134	33,939	36,772	38,453	40,084	42,547	45,216	46,537
Washington	5,040	4,827	3,766	3,011	3,146	3,330	4,036	4,983	4,627	4,852	5,414

1/ Due to disclosure issues, cities will not add up to county total.

Source: Utah Department of Workforce Services, Workforce Research & Analysis, *Annual Report of Labor Market Information, 2017*

**TABLE 25. NONAGRICULTURAL EMPLOYMENT IN SELECTED  
RURAL CITIES IN UTAH, 2012-2017**

Cities	2012	2013	2014	2015	2016	2017	Cities	2012	2013	2014	2015	2016	2017
Beaver	1,300	1,444	1,405	1,437	1,461	1,481	Moab	3,896	3,923	4,022	4,161	4,224	4,471
Blanding	1,608	1,610	1,458	1,424	1,426	1,478	Monticello	1,062	1,285	1,310	1,233	1,020	845
Brigham City	7,194	7,904	8,135	8,740	9,244	9,479	Morgan	1,250	1,106	1,017	1,071	1,119	1,223
Cedar City	11,749	11,862	12,372	12,630	12,862	13,832	Mt. Pleasant	1,007	1,079	1,108	1,199	1,259	1,352
Coalville	566	506	535	548	537	545	Nephi	2,144	2,105	2,243	2,258	2,304	2,408
Delta	1,928	1,901	1,869	2,008	2,013	2,104	Panguitch	734	713	673	624	564	593
Duchesne	990	1,017	1,034	938	852	1,001	Park City	12,040	11,328	11,657	11,833	12,467	12,560
Ephraim	1,828	1,836	1,983	1,889	1,902	1,919	Price	5,888	5,852	5,500	5,806	5,679	5,547
Fillmore	930	1,136	1,107	1,133	1,185	1,216	Richfield	3,244	3,502	4,053	4,241	4,313	4,526
Grantsville	816	978	1,051	998	1,280	1,285	Roosevelt	3,846	3,845	4,092	3,774	3,281	3,724
Gunnison	1,223	1,260	1,243	1,183	1,321	1,335	Salina	1,496	1,609	1,742	1,806	1,381	1,976
Heber City	3,929	4,348	4,742	3,713	5,259	5,586	Summit Park	1,295	1,480	1,698	1,737	1,831	
Helper	294	257	240	330	220	301	Tooele	7,871	7,782	7,634	7,701	8,066	8,260
Kamas	810	858	869	913	788	1,067	Tremonton	3,032	3,506	3,622	3,687	3,737	3,993
Kanab	1,622	1,652	1,588	1,646	1,632	1,801	Vernal	8,750	8,276	8,649	8,177	7,508	7,112
Manti	565	635	679	702	683	720	Wellington	641	651	N/A	N/A	N/A	N/A

Source: Utah Department of Workforce Services, Workforce Research & Analysis, *Annual Report of Labor Market Information, 2017*

# Utah

Nonagricultural Employment for Selected  
Non-Wasatch Front Counties in Utah, 2017

◆ City

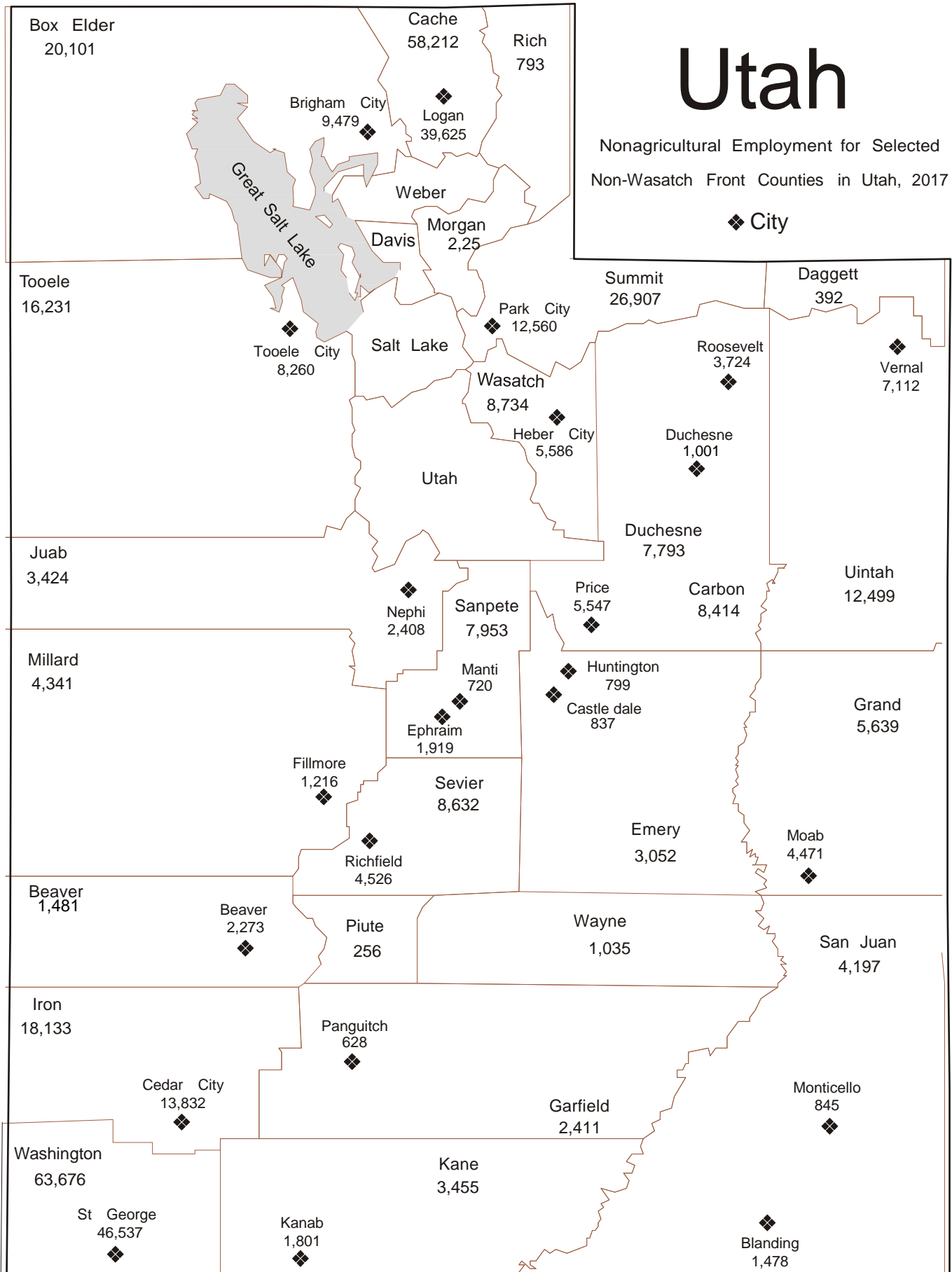

**TABLE 26. UTAH CIVILIAN LABOR FORCE AND COMPONENTS  
1960 TO 2017**

Year	Labor Force	Total Employed	Unemployment Number	Rate	U.S. Rate	Year	Labor Force	Total Employed	Unemployment Number	Rate	U.S. Rate
1960	324,300	308,800	15,500	4.8	5.5	1990	820,436	784,050	36,386	4.4	5.6
1961	335,400	317,500	17,900	5.3	6.7	1991	851,100	810,806	40,294	4.7	6.8
1962	348,100	331,200	16,900	4.9	5.5	1992	889,272	845,398	43,874	4.9	7.5
1963	355,600	336,500	19,100	5.4	5.7	1993	931,787	892,956	38,831	4.2	6.9
1964	358,400	339,400	21,600	6.0	5.2	1994	983,265	945,389	37,876	3.9	6.1
1965	361,400	339,400	22,000	6.1	4.5	1995	1,014,959	979,367	35,592	3.5	5.6
1966	372,700	354,600	18,100	4.9	3.8	1996	1,040,493	1,004,347	36,146	3.5	5.4
1967	385,300	365,400	19,900	5.2	3.8	1997	1,068,279	1,034,429	33,850	3.2	4.9
1968	393,100	371,800	21,300	5.4	3.6	1998	1,101,973	1,061,282	40,691	3.7	4.5
1969	403,300	382,400	20,900	5.2	3.5	1999	1,120,591	1,080,441	40,150	3.6	4.2
1970	414,200	389,000	25,200	6.1	4.9	2000	1,136,036	1,097,915	38,121	3.4	4.0
1971	431,000	402,500	28,500	6.6	5.9	2001	1,159,433	1,108,547	50,886	4.4	4.7
1972	453,700	425,300	28,400	6.3	5.6	2002	1,181,691	1,113,645	68,046	5.8	5.8
1973	477,100	449,500	27,600	5.8	4.9	2003	1,207,436	1,139,129	68,307	5.7	6.0
1974	499,100	468,600	30,500	6.1	5.6	2004	1,242,004	1,179,142	62,862	5.1	5.5
1975	497,800	465,500	32,300	6.5	8.5	2005	1,283,626	1,230,451	53,175	4.1	5.1
1976	528,000	498,000	30,000	5.7	7.7	2006	1,318,450	1,279,328	39,122	3.0	4.6
1977	548,000	519,000	29,000	5.3	7.1	2007	1,359,129	1,324,060	35,069	2.6	4.6
1978	562,000	540,000	22,000	3.8	6.1	2008	1,371,201	1,322,089	49,112	3.6	5.8
1979	605,000	579,000	26,000	4.3	5.8	2009	1,365,850	1,266,009	99,841	7.3	9.3
1980	634,000	594,000	40,000	6.3	7.1	2010	1,356,097	1,249,814	106,283	7.8	9.6
1981	647,000	604,000	43,000	6.7	7.6	2011	1,350,444	1,259,337	91,107	6.7	8.9
1982	675,000	622,000	53,000	7.8	9.7	2012	1,372,971	1,298,807	74,164	5.4	8.1
1983	692,000	628,000	64,000	9.2	9.6	2013	1,408,449	1,343,805	64,644	4.6	7.4
1984	704,000	658,000	46,000	6.5	7.5	2014	1,430,503	1,375,910	54,593	3.8	6.2
1985	730,000	687,000	43,000	5.9	7.2	2015	1,465,770	1,412,521	53,249	3.6	5.3
1986	754,000	709,000	45,000	6.0	7.0	2016r	1,511,279	1,459,309	51,970	3.4	4.9
1987	757,000	709,000	48,000	6.4	6.2	2017p	1,560,846	1,510,208	50,638	3.2	4.4
1988	759,000	722,000	37,000	4.9	5.5						
1989	789,000	752,000	37,000	4.6	5.3						

p = preliminary r = revised

Sources: Utah data: 1960-1977--Utah Department of Workforce Services, Annual Report, Vol. III, selected years.

U.S.Department of Labor, Bureau of Labor Statistics, online data at:<http://stats.bls.gov/data/home.htm>

**TABLE 27. UTAH NONAGRICULTURAL PAYROLL EMPLOYMENT  
BY NAICS SECTOR 1998 - 2017 ANNUAL AVERAGES**

<b>Year</b>	<b>Total</b>	<b>% Chg.</b>	<b>Mining</b>	<b>Construction</b>	<b>Manufacturing</b>	<b>Trade Transp. &amp; Utilities</b>	<b>Information</b>	<b>Financial Activities</b>	<b>Profess. &amp; Business Services</b>	<b>Education &amp; Health Svcs</b>	<b>Leisure &amp; Hospitality</b>	<b>Other Services</b>	<b>Total Government</b>
1998	1,023,480	3.0	7,690	69,268	129,024	211,587	29,962	56,848	127,926	91,550	91,655	25,128	182,845
1999	1,048,498	2.4	7,260	73,364	127,707	215,441	32,861	58,397	134,112	93,868	93,082	26,071	186,330
2000	1,074,879	2.5	7,415	72,875	126,782	219,964	35,258	59,302	140,526	97,663	96,215	27,085	191,794
2001	1,081,685	0.6	7,209	71,620	122,092	219,954	33,514	62,214	136,646	109,520	98,328	30,471	190,117
2002	1,073,746	-0.7	6,880	67,838	113,873	216,032	31,004	63,352	131,912	113,696	100,943	32,970	195,246
2003	1,074,131	0.0	6,670	67,599	112,291	213,970	30,016	64,674	131,910	118,379	99,634	32,451	196,537
2004	1,104,328	2.8	7,083	72,631	114,765	219,212	30,272	65,040	138,220	123,282	102,031	32,915	198,877
2005	1,148,320	4.0	8,473	81,685	117,246	225,938	32,105	67,583	146,704	128,605	104,223	33,451	202,307
2006	1,203,914	4.8	10,024	95,164	123,064	234,797	32,541	71,469	154,834	134,410	108,477	34,651	204,483
2007	1,251,421	3.9	11,035	103,449	127,693	245,669	32,448	74,743	161,026	139,994	112,825	35,670	206,869
2008	1,252,575	0.1	12,507	90,469	125,852	247,983	30,747	74,053	162,190	146,619	114,817	35,629	211,709
2009	1,188,816	-5.1	10,695	70,493	112,879	234,102	29,561	71,078	149,519	150,878	110,853	34,073	214,685
2010	1,181,855	-0.6	10,442	65,223	111,072	229,131	29,274	67,977	152,337	155,004	110,619	33,699	217,078
2011	1,208,649	2.3	11,659	65,166	113,684	233,251	29,495	68,391	159,420	159,210	113,512	34,090	220,772
2012	1,248,948	3.3	12,553	69,231	116,667	241,815	31,295	69,537	167,268	163,590	118,640	35,054	223,298
2013	1,290,378	3.3	12,108	73,463	118,747	246,900	32,427	72,870	177,462	170,541	123,521	36,425	225,917
2014	1,328,140	2.9	12,160	78,676	120,706	252,574	33,320	74,965	185,121	174,309	128,086	37,604	230,619
2015	1,377,851	3.7	10,372	84,689	123,703	263,109	34,403	79,021	194,136	182,283	133,670	38,812	233,653
2016	1,426,551	3.5	8,494	91,537	125,926	271,432	36,860	81,710	202,175	190,935	138,591	39,472	239,416
2017	1,469,128	3.0	8,618	97,495	129,198	278,526	38,429	84,072	206,987	198,251	143,029	40,218	244,306

Note: Totals may not add due to rounding.

Source: Utah Department of Workforce Services, Workforce Research & Analysis, *Annual Report of Labor Market Information, 2017*



**TABLE 28. CIVILIAN LABOR FORCE IN UTAH, BY COUNTY 2013 - 2017 ANNUAL AVERAGES**

	2013	2014	2015	2016r	2017p
<b>State Total</b>	<b>1,408,449</b>	<b>1,430,503</b>	<b>1,465,770</b>	<b>1,511,279</b>	<b>1,560,846</b>
Beaver	3,027	2,971	3,127	3,088	3,093
Box Elder	23,208	23,473	24,057	24,779	25,535
Cache	57,899	58,996	60,238	61,470	63,040
Carbon	8,966	8,716	8,740	8,366	8,372
Daggett	430	431	468	465	443
Davis	152,883	156,150	160,494	164,977	170,335
Duchesne	9,318	9,597	8,838	8,143	8,104
Emery	4,722	4,623	4,418	4,282	4,255
Garfield	2,787	2,723	2,764	2,806	2,934
Grand	5,467	5,535	5,631	5,748	5,971
Iron	19,415	19,958	20,400	21,549	22,381
Juab	4,706	4,805	4,954	5,238	5,466
Kane	3,482	3,571	3,637	3,707	3,770
Millard	5,914	5,976	6,145	6,236	6,508
Morgan	4,514	4,699	4,944	5,162	5,328
Piute	485	460	467	460	490
Rich	986	1,008	1,050	1,100	1,155
Salt Lake	570,777	576,732	587,387	603,897	621,759
San Juan	5,687	5,618	5,738	5,764	5,820
Sanpete	11,080	11,088	11,456	11,843	12,064
Sevier	9,284	9,285	9,542	9,625	9,907
Summit	22,083	22,578	23,144	23,964	24,597
Tooele	28,546	28,958	29,635	30,948	31,829
Uintah	15,703	16,025	15,357	14,184	13,936
Utah	249,242	255,683	266,932	279,993	292,474
Wasatch	12,220	12,741	13,302	13,955	14,632
Washington	59,465	61,620	63,871	67,517	70,817
Wayne	1,382	1,387	1,419	1,432	1,472
Weber	114,776	115,097	117,616	120,584	124,363

p = preliminary    r = revised

Prepared in conjunction with the U.S. Department of Labor, Bureau of Labor Statistics.

Source: Utah Department of Workforce Services, Workforce Research and Analysis , *Annual Report of Labor Market Information* , 2017

**TABLE 29. TOTAL EMPLOYMENT IN UTAH, BY COUNTY 2013 - 2017 ANNUAL AVERAGES**

	2013	2014	2015	2016r	2017p
<b>State Total</b>	<b>1,343,805</b>	<b>1,375,910</b>	<b>1,412,473</b>	<b>1,459,309</b>	<b>1,510,208</b>
Beaver	2,886	2,851	3,034	2,936	2,966
Box Elder	22,107	22,562	23,308	23,916	24,699
Cache	55,602	57,103	58,433	59,597	61,291
Carbon	8,399	8,268	8,290	7,869	7,946
Daggett	409	413	453	441	421
Davis	146,376	150,550	154,772	159,781	165,116
Duchesne	8,917	9,247	8,176	7,421	7,638
Emery	4,434	4,376	4,178	4,014	4,035
Garfield	2,531	2,484	2,541	2,571	2,714
Grand	5,043	5,182	5,287	5,411	5,653
Iron	18,337	19,052	19,507	20,612	21,450
Juab	4,469	4,609	4,817	5,048	5,282
Kane	3,295	3,400	3,480	3,566	3,641
Millard	5,671	5,767	5,932	6,029	6,294
Morgan	4,331	4,538	4,671	5,009	5,175
Piute	448	427	436	433	466
Rich	940	969	1,024	1,065	1,118
Salt Lake	545,696	555,463	567,497	584,758	602,541
San Juan	5,234	5,183	5,258	5,299	5,399
Sanpete	10,456	10,582	11,032	11,373	11,590
Sevier	8,779	8,866	9,126	9,204	9,523
Summit	21,165	21,803	22,376	23,212	23,839
Tooele	26,994	27,566	28,189	29,773	30,675
Uintah	15,018	15,451	14,366	12,864	13,089
Utah	238,659	246,745	257,594	271,355	283,950
Wasatch	11,649	12,258	12,779	13,484	14,156
Washington	56,182	58,909	61,371	64,995	68,367
Wayne	1,231	1,256	1,297	1,321	1,363
Weber	108,549	110,030	113,250	155,956	119,813

p = preliminary r = revised

Prepared in conjunction with the U.S. Department of Labor, Bureau of Labor Statistics.

Source: Utah Department of Workforce Services, Workforce Research and Analysis, *Annual Report of Labor Market Information*, 2017

**TABLE 30. TOTAL UNEMPLOYMENT IN UTAH, BY COUNTY 2013 TO 2017 ANNUAL AVERAGES**

	2013	2014	2015	2016r	2017p
<b>State Total</b>	<b>64,644</b>	<b>54,593</b>	<b>53,249</b>	<b>51,970</b>	<b>50,638</b>
Beaver	141	120	119	152	127
Box Elder	1,101	911	893	863	836
Cache	2,297	1,893	1,854	1,873	1,749
Carbon	567	448	500	497	426
Daggett	21	18	22	24	22
Davis	6,507	5,600	5,452	5,196	5,219
Duchesne	401	350	668	722	466
Emery	288	247	270	268	220
Garfield	256	239	247	235	220
Grand	424	353	344	337	318
Iron	1,078	906	911	937	931
Juab	237	196	197	190	184
Kane	187	171	161	141	129
Millard	243	209	217	207	214
Morgan	183	161	155	153	153
Piute	37	33	30	27	24
Rich	46	39	39	35	37
Salt Lake	25,081	21,269	19,964	19,139	19,218
San Juan	453	435	455	468	421
Sanpete	624	506	476	470	474
Sevier	505	419	427	421	384
Summit	918	775	769	752	758
Tooele	1,552	1,392	1,234	1,175	1,154
Uintah	685	574	1,049	1,320	847
Utah	10,583	8,938	8,738	8,638	8,524
Wasatch	571	483	469	471	476
Washington	3,283	2,711	2,617	2,522	2,450
Wayne	151	131	129	111	109
Weber	6,227	5,067	4,844	20,314	4,550

p = preliminary r = revised

Prepared in conjunction with the U.S. Department of Labor, Bureau of Labor Statistics.

Source: Utah Department of Workforce Services, Workforce Research and Analysis , *Annual Report of Labor Market Information* , 20173.

**TABLE 31. UNEMPLOYMENT RATE IN UTAH, BY COUNTY 2013-2017 ANNUAL AVERAGES**

	2013	2014	2015	2016r	2017p
<b>State Total</b>	<b>4.6</b>	<b>3.8</b>	<b>3.6</b>	<b>3.4</b>	<b>3.2</b>
Beaver	4.7	4.0	3.8	4.9	4.1
Box Elder	4.7	3.9	3.7	3.5	3.3
Cache	4.0	3.2	3.1	3.0	2.8
Carbon	6.3	5.1	5.7	5.9	5.1
Daggett	4.9	4.2	4.7	5.2	5.0
Davis	4.3	3.6	3.4	3.1	3.1
Duchesne	4.3	3.6	7.6	8.9	5.8
Emery	6.1	5.3	6.1	6.3	5.2
Garfield	9.2	8.8	8.9	8.4	7.5
Grand	7.8	6.4	6.1	5.9	5.3
Iron	5.6	4.5	4.5	4.3	4.2
Juab	5.0	4.1	4.0	3.6	3.4
Kane	5.4	4.8	4.4	3.8	3.4
Millard	4.1	3.5	3.5	3.3	3.3
Morgan	4.1	3.4	3.1	3.0	2.9
Piute	7.6	7.2	6.4	5.9	4.9
Rich	4.7	3.9	3.7	3.2	3.2
Salt Lake	4.4	3.7	3.4	3.2	3.1
San Juan	8.0	7.7	7.9	8.1	7.2
Sanpete	5.6	4.6	4.2	4.0	3.9
Sevier	5.4	4.5	4.5	4.4	3.9
Summit	4.2	3.4	3.3	3.1	3.1
Tooele	5.4	4.8	4.2	3.8	3.6
Uintah	4.4	3.6	6.8	9.3	6.1
Utah	4.2	3.5	3.3	3.1	2.9
Wasatch	4.7	3.8	3.5	3.4	3.3
Washington	5.5	4.4	4.1	3.7	3.5
Wayne	10.9	9.4	9.1	7.8	7.4
Weber	5.4	4.4	4.1	3.8	3.7
United States	7.4	6.2	5.3	4.9	4.4

p = preliminary    r = revised

Prepared in conjunction with the U.S. Department of Labor, Bureau of Labor Statistics.

Source: Utah Department of Workforce Services, Workforce Research and Analysis , *Annual Report of Labor Market Information* , 2017

# DEFINITIONS

**NONAGRICULTURAL EMPLOYMENT:** A calendar year average of the number of nonagricultural employees reported to the Utah Department of Workforce Services by employers subject to Utah's unemployment insurance laws, federal agencies in Utah subject to the Unemployment Compensation for Federal Employees (UCFE) program and other Utah nonagricultural employers not included under unemployment insurance.

As a result of multiple job holding and payroll turnover, more than one employer reports some workers. Therefore, the count is not of persons, but of jobs.

Nonagricultural employment includes most corporation officials, executives, supervisory personnel and clerical workers. It excludes proprietors, self-employed, unpaid family workers who neither work nor received wages as a result of strikes or work stoppages, temporary layoffs or unpaid sick or vacation leave.

**ESTABLISHMENTS:** Any firm, organization or division for which data is separately reported to the Utah Department of Workforce Services (i.e., individual physical facilities such as stores, plants, offices and other worksites).

**TOTAL WAGES:** All yearly remuneration paid to nonagricultural workers, including gross wages, commissions, bonuses, cash value of meals, lodging and other gratuities when furnished as payment for the job. Reimbursement for travel or other business expenditures are not included.

**AVERAGE MONTHLY WAGE:** "Total Wages" divided by the number of employees on nonagricultural payrolls.

# Utah Department of Workforce Services

Workforce Research and Analysis Division

Visit our website at [jobs.utah.gov](https://jobs.utah.gov)

## *Equal Opportunity Employer/Program*

Auxiliary aids and services are available upon request to individuals with disabilities by calling (801) 526-9240.

Individual with speech and/or hearing impairments may call Relay Utah by dialing 711.

Spanish Relay Utah: 1-888-346-3162

03-05-1218



**WORKFORCE  
SERVICES**  
RESEARCH & ANALYSIS