

Utah Annual Report 2016

Labor Market Information

November 2017



**WORKFORCE
SERVICES**
RESEARCH & ANALYSIS

ANNUAL REPORT OF LABOR MARKET INFORMATION

Reference Period: 2016 Calendar Year

Published November 2017

UTAH DEPARTMENT OF WORKFORCE SERVICES

Workforce Research and Analysis Division

140 East 300 South

PO Box 45249

Salt Lake City, Utah 84145-9902

801-526-9469

jobs.utah.gov/wi

Utah's Economy—2016

Carrie Mayne, Chief Economist

Much like 2015, 2016 was a year of accolades for Utah's well performing economy. The state outshined all others in the nation for economic vitality and was named by CNBC as the top state for business.¹ Forbes Magazine awarded Utah the title of 'Best State for Business', the state's sixth win in seven years thanks to its strong education system, quality of life, housing affordability, and of course, job market.² Utah also made national news for its burgeoning tech industry, affectionately known as 'Silicon Slopes'. According to CNBC, Utah's "low taxes; cheap real estate; a pool of young engineering talent from the University of Utah, Utah State and Brigham Young; and a business-friendly environment" make Utah a top location for tech start-ups.³ The labor market indicators presented in this publication measure how the businesses and workers in our state contributed to this success.

Utah's labor market grew by roughly 48,700 positions in 2016, 1,100 fewer than what was added in 2015 but slightly higher than the average number of jobs added during the pre-Great Recession expansion years.

The job growth rate for 2016 registered 3.6 percent, which is well above the state's long run average of 3.1 percent.

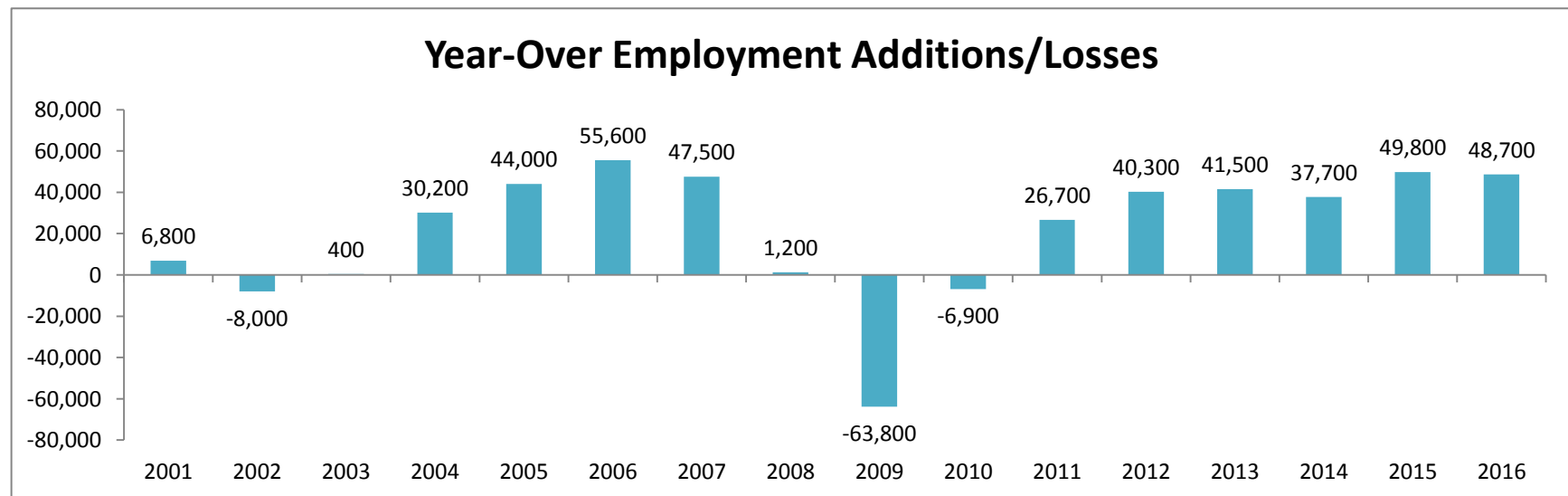

¹ <https://www.cnbc.com/2016/07/12/americas-top-states-for-business-2016-the-list-and-ranking.html>, accessed on October 15, 2017.

² <https://www.forbes.com/places/ut/>, accessed on October 15, 2017.

³ <https://www.cnbc.com/2016/07/13/a-high-tech-mecca-rises-to-rival-silicon-valley.html>, accessed on October 15, 2017.

Statewide Employment Growth Rates, 1960-2016

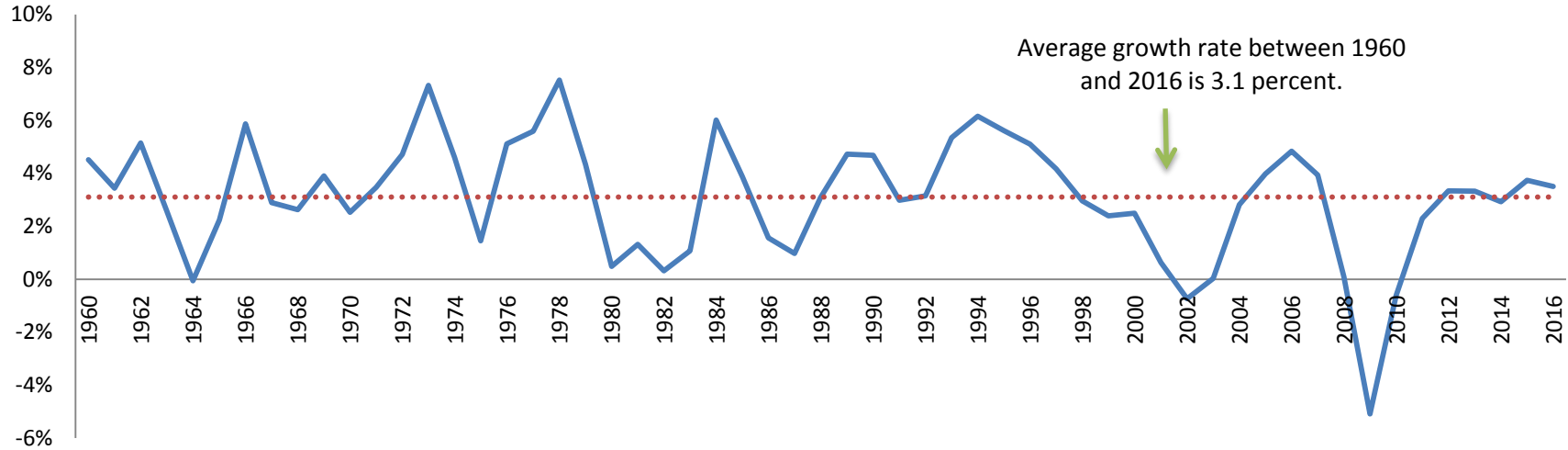

While today's economy looks like past expansions in terms of employment, the wage story looks much different. The current post-recession wage rebound has been softer than a typical expansionary period. In 2007 when 47,500 jobs were added to the state, wage growth was at 5.5 percent; whereas in 2016, when roughly the same number of jobs was added, wage growth was only 2.3 percent. Both of those times were marked with low unemployment rates, so the wage pressures should have been comparable. The current weak wage gains, while bringing relatively lower rewards to workers, will possibly allow for a longer sustained expansion before recessionary pressures arise. 2.3 percent.

Utah led the nation in job growth for a second straight year, posting a rate almost two full percentage points above the national rate. Utah may lose that top spot in the coming years to other accelerating economies such as Idaho, Florida, or Nevada, all of which have more slack in their labor markets and thus more room to continue accelerating.

Utah's Average Monthly Wages

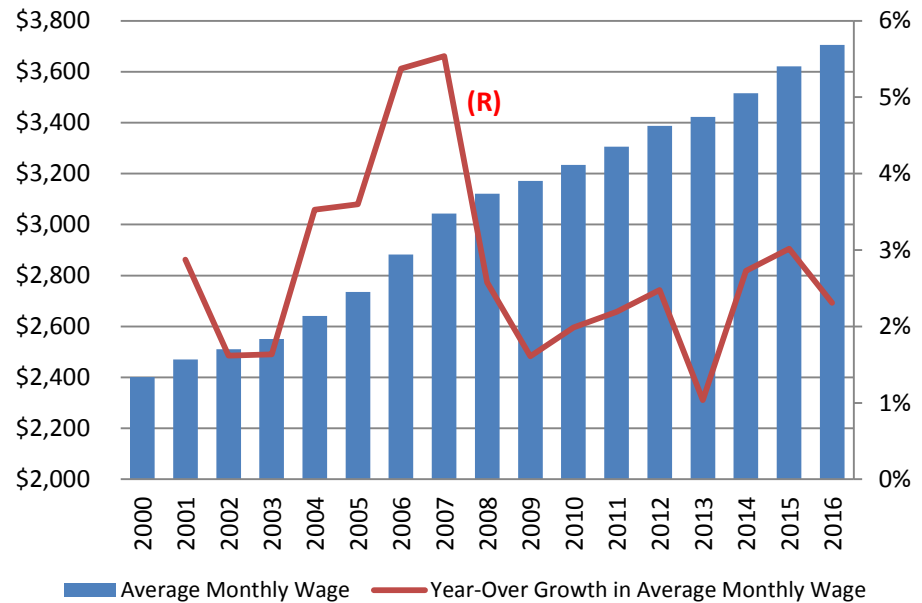

ACKNOWLEDGMENTS

The data contained in the Annual Report of Labor Market Information was prepared by the Workforce Research and Analysis Division of the Utah Department of Workforce Services in connection with its normal operations. Specifically, the labor force, employment and wage data were compiled in fulfilling contracts with the U.S. Bureau of Labor Statistics.

Many individuals within the Workforce Research and Analysis Division contributed to this publication. Special recognition is given to the following:

Dave Fogerty
Dana Knold
Mark Knold
Carrie Mayne
Alyssia Minaya
Cathy Paiz

PUBLICATION AVAILABILITY

This publication is available in its entirety
on our website at:

[https://jobs.utah.gov/wi/pubs/em/annual/current
/index.html](https://jobs.utah.gov/wi/pubs/em/annual/current/index.html)

**Utah Department of Workforce Services
140 East 300 South
PO Box 45249
Salt Lake City, Utah 84145-9902**

To receive a listing of other publications, call:
801-526-9785

TABLE OF CONTENTS

<u>SECTION</u>	<u>Page</u>
I. UTAH'S ECONOMY 2016	1
UTAH'S LARGEST EMPLOYERS	6
II. UTAH CIVILIAN LABOR FORCE AND COMPONENTS EMPLOYEES ON NONAGRICULTURAL PAYROLLS	7
<u>Table</u>	
1. Utah Civilian Labor Force and Components, by Month, 2016	8
III. UTAH NONAGRICULTURAL PAYROLL DATA, 2016	9
<u>Table</u>	
2. Employees on Nonagricultural Payrolls in Utah, by NAICS Sector and Month, 2016	10
3. Employment Status of Utah's Civilian Noninstitutional Population by Sex & Age, 2016	11
4. Summary of Utah Nonagricultural Payroll Employment, Wages and Establishments, by NAICS Sector, 2016	12
5. Utah Nonagricultural Payroll Employment, Wages and Establishments, by NAICS Sector, 2016	13
Employees on Nonagricultural Payrolls	13
Private Sector	13
Mining	13
Utilities	13
Construction	13
Manufacturing	13
Trade	15
Transportation & Warehousing	17
Information	18
Finance and Insurance	18
Real Estate and Rental and Leasing	18
Professional, Scientific, and Technical Services	19
Management of Companies and Enterprises	19

TABLE OF CONTENTS (Cont.)

<u>SECTION</u>	<u>Page</u>
III. UTAH NONAGRICULTURAL PAYROLL DATA, 2016 (Cont.)	
<u>Table</u>	
5. Administrative and Waste Services	19
Educational Services	19
Health Care and Social Assistance.....	20
Arts, Entertainment and Recreation	20
Accommodation and Food Services	20
Other Services	21
Government.....	21
Federal	21
State	23
Local	24
6. Hours and Earnings of Production or Nonsupervisory Workers in Utah Industries, 2016	26
IV. COUNTY DATA, 2016	29
<u>Table</u>	
7. Utah Civilian Labor Force Employed and Unemployed by County, 2016	30
8. Business Births and Deaths Statewide by NAICS Sector, 2016	32
9. Nonagricultural Payroll Employment in Utah, by County and NAICS Sector, 2016	35
10. Employees on Nonagricultural Payrolls in Utah, by County and Month, 2016.....	36
11. Nonagricultural Payroll Wages in Utah, by County and NAICS Sector, 2016	37
12. Nonagricultural Payroll Wages in Utah, by County and Quarter, 2016.....	38

TABLE OF CONTENTS (Cont.)

<u>SECTION</u>	<u>Page</u>
IV. COUNTY DATA (Cont.)	
<u>Table</u>	
13. Average Monthly Nonagricultural Payroll Wage in Utah, by County and NAICS Sector, 2016	39
14. Average Monthly Nonagricultural Payroll Wage in Utah, by County and Quarter, 2016.....	40
15. First Quarter Establishments in Utah, by County and NAICS Sector, 2016	41
16. Utah Establishments, Employment and Wages, by Firm Size and NAICS Sector, First Quarter 2016	42
17. Utah Establishments and Employment by Average Monthly Wage, First Quarter 2016.....	50
V. NONAGRICULTURAL EMPLOYMENT AND WAGES IN UTAH BY COMMUNITY, 2016	51
<u>Table</u>	
18. Nonagricultural Employment and Wages in Utah by Community, 2016.....	52
Cache County.....	52
Cache County Worksite Map.....	54
Davis County.....	55
Davis County Worksite Map	57
Salt Lake County.....	58
Salt Lake County Worksite Map	61
Utah County	62
Utah County Worksite Map.....	65
Washington County	66
Washington County Worksite Map	68
Weber County	69
Weber County Worksite Map.....	71

TABLE OF CONTENTS (Cont.)

<u>SECTION</u>	<u>Page</u>
<p>V. NONAGRICULTURAL EMPLOYMENT AND WAGES IN UTAH BY COMMUNITY, 2016 (Cont.)</p> <p> <u>Table</u></p> <p> 18. Nonagricultural Employment and Wages in Utah by Community, 2016 (Cont.)</p> <p> Selected Rural Cities</p>	<p>72</p>
<p>VI. HISTORICAL SERIES</p> <p> <u>Table</u></p> <p> 19. Employment, Wages and Establishments in Utah, By NAICS Sector, 2001-2016</p> <p> State Total</p> <p> Mining</p> <p> Utilities</p> <p> Construction</p> <p> Manufacturing</p> <p> Trade</p> <p> Transportation & Warehousing</p> <p> Information</p> <p> Finance and Insurance</p> <p> Real Estate and Rental and Leasing</p> <p> Professional, Scientific, and Technical Services</p> <p> Management of Companies and Enterprises</p> <p> Administrative and Support and Waste Management and Remediation Services</p> <p> Educational Services</p> <p> Health Care and Social Assistance</p> <p> Arts, Entertainment, and Recreation</p> <p> Accommodation and Food Services</p> <p> Other Services</p> <p> Government</p> <p> Federal</p> <p> State</p> <p> Local</p>	<p>77</p> <p>78</p> <p>78</p> <p>78</p> <p>78</p> <p>79</p> <p>79</p> <p>80</p> <p>80</p> <p>80</p> <p>80</p> <p>81</p> <p>81</p> <p>81</p> <p>81</p> <p>81</p> <p>82</p> <p>82</p> <p>82</p> <p>82</p> <p>83</p> <p>83</p> <p>83</p> <p>83</p>

TABLE OF CONTENTS (Cont.)

<u>SECTION</u>	<u>Page</u>
<p>VI. HISTORICAL SERIES (Cont.)</p> <p><u>Table</u></p>	
<p>20. Employees on Nonagricultural Payrolls in Utah, by County 2011-2016.....</p>	84
<p>21. Nonagricultural Payroll Wages in Utah, by County 2011-2016.....</p>	87
<p>22. Average Monthly Nonagricultural Payroll Wages in Utah, by County 2011-2016.....</p>	88
<p>23. First Quarter Establishments in Utah, by County 2011-2016.....</p>	89
<p>24. Nonagricultural Employment by Community 2006-2016.....</p>	90
<p>Cache County.....</p>	91
<p>Davis County.....</p>	91
<p>Salt Lake County.....</p>	92
<p>Utah County.....</p>	93
<p>Washington County.....</p>	93
<p>Weber County.....</p>	94
<p>25. Nonagricultural Employment in Selected Rural Cities in Utah, 2011-2016.....</p>	94
<p>Non-Wasatch Front Counties Map.....</p>	95
<p>26. Utah Civilian Labor Force and Components, 1960-2016.....</p>	96
<p>27. Utah Nonagricultural Payroll Employment by NAICS Sector, 1997-2016.....</p>	97
<p>28. Utah Civilian Labor Force in Utah, by County, 2012-2016.....</p>	98
<p>29. Total Employment in Utah, by County, 2012-2016.....</p>	100
<p>30. Unemployment in Utah, by County, 2012-2016.....</p>	102
<p>31. Unemployment Rate in Utah, by County, 2012-2016.....</p>	104

TABLE OF CONTENTS (Cont.)

	<u>Page</u>
DEFINITIONS	106

TABLE OF CHARTS

<u>SECTION</u>	<u>Page</u>
I. UTAH'S ECONOMY 2016	1
Chart 1. Utah Statewide Employment Growth Rates, 1960-2016	1
Chart 2. Utah County Employment Change, 2015-2016.....	2
Chart 3. Utah Non-farm Employment Change by Sector, 2015-2016.....	3
Chart 4. Utah Recession-Recovery Comparison by Industry, 2016.....	4
Chart 5. Utah Non-farm Employment Distribution, 2016	5
IV. COUNTY DATA, 2016	29
Chart 6. Establishment Births and Deaths by NAICS Sector, 2016	34
Chart 7. Percent of March Employment and Establishments First Quarter 2016	49
VI. HISTORICAL SERIES	77
Chart 8. Percent Change in Nonagricultural Employment, Metropolitan Counties, 2015-2016.....	85
Chart 9. Percent Change in Nonagricultural Employment, Selected Nonmetropolitan Counties, 2015-2016.....	86

Utah's Economy—2016

Carrie Mayne, Chief Economist

Much like 2015, 2016 was a year of accolades for Utah's well performing economy. The state outshined all others in the nation for economic vitality and was named by CNBC as the top state for business.¹ Forbes Magazine awarded Utah the title of 'Best State for Business', the state's sixth win in seven years thanks to its strong education system, quality of life, housing affordability, and of course, job market.² Utah also made national news for its burgeoning tech industry, affectionately known as 'Silicon Slopes'. According to CNBC, Utah's "low taxes; cheap real estate; a pool of young engineering talent from the University of Utah, Utah State and Brigham Young; and a business-friendly environment" make Utah a top location for tech start-ups.³ The labor market indicators presented in this publication measure how the businesses and workers in our state contributed to this success.

Utah's labor market grew by roughly 48,700 positions in 2016, 1,100 fewer than what was added in 2015 but slightly higher than the average number of jobs added during the pre-Great Recession expansion years.

The job growth rate for 2016 registered 3.6 percent, which is well above the state's long run average of 3.1 percent.

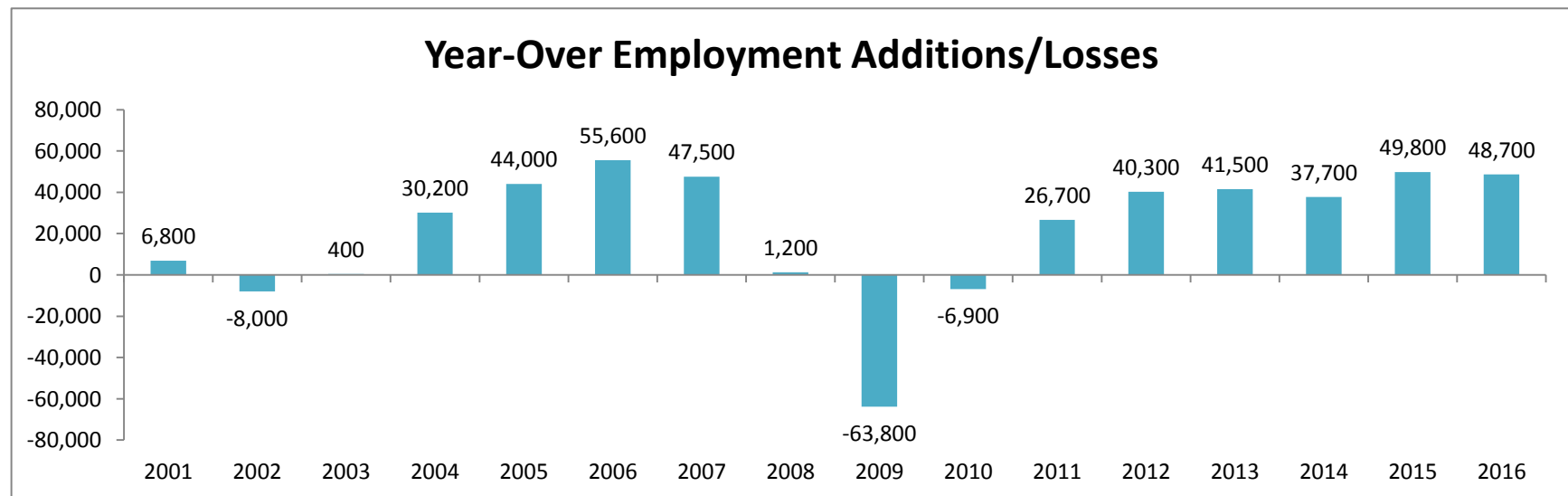

¹ <https://www.cnbc.com/2016/07/12/americas-top-states-for-business-2016-the-list-and-ranking.html>, accessed on October 15, 2017.

² <https://www.forbes.com/places/ut/>, accessed on October 15, 2017.

³ <https://www.cnbc.com/2016/07/13/a-high-tech-mecca-rises-to-rival-silicon-valley.html>, accessed on October 15, 2017.

Statewide Employment Growth Rates, 1960-2016

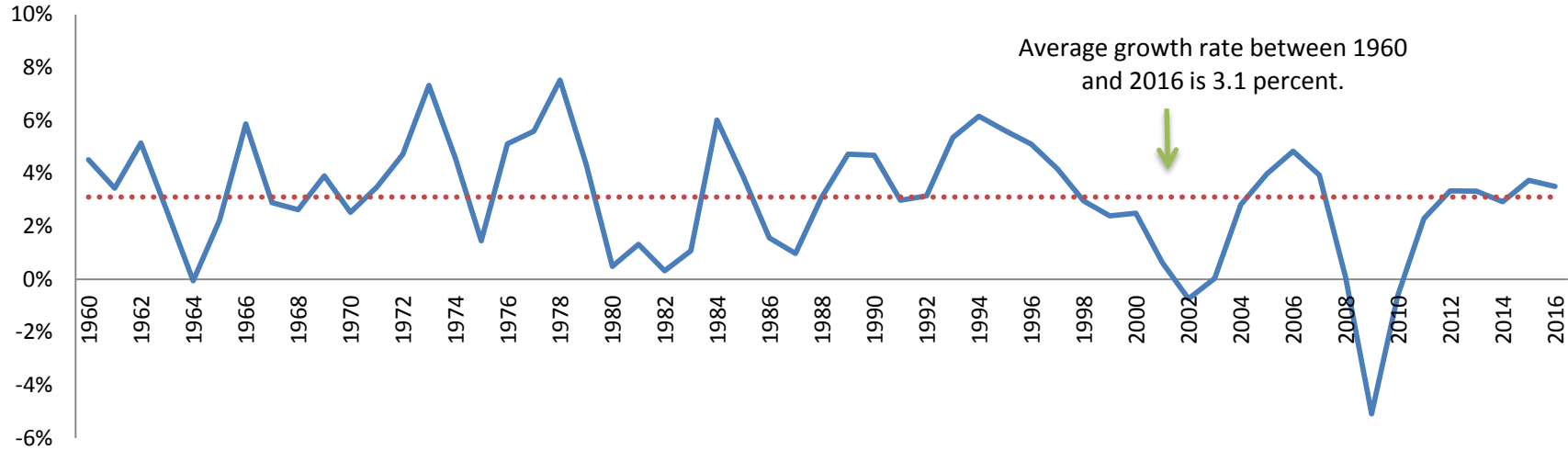

While today's economy looks like past expansions in terms of employment, the wage story looks much different. The current post-recession wage rebound has been softer than a typical expansionary period. In 2007 when 47,500 jobs were added to the state, wage growth was at 5.5 percent; whereas in 2016, when roughly the same number of jobs was added, wage growth was only 2.3 percent. Both of those times were marked with low unemployment rates, so the wage pressures should have been comparable. The current weak wage gains, while bringing relatively lower rewards to workers, will possibly allow for a longer sustained expansion before recessionary pressures arise. 2.3 percent.

Utah led the nation in job growth for a second straight year, posting a rate almost two full percentage points above the national rate. Utah may lose that top spot in the coming years to other accelerating economies such as Idaho, Florida, or Nevada, all of which have more slack in their labor markets and thus more room to continue accelerating.

Utah's Average Monthly Wages

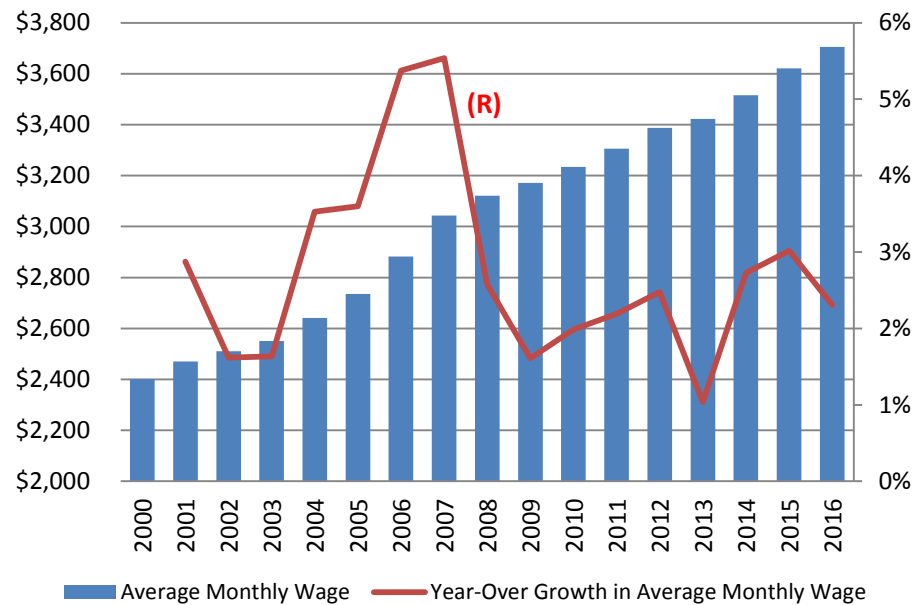

Year-Over Growth in Non-Farm Employment, by State and U.S. Total, 2015-2016*

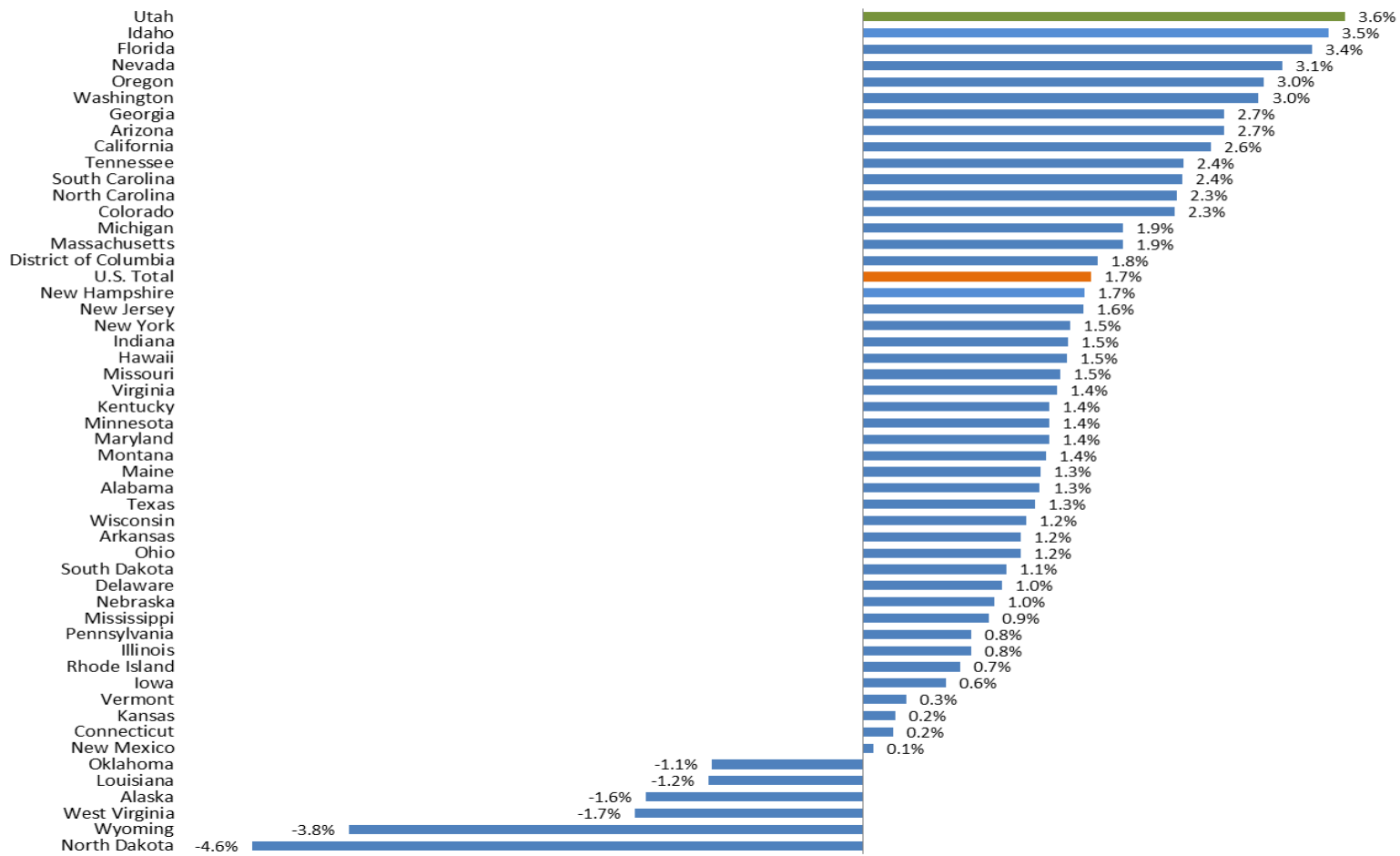

Utah, a state that has enjoyed strong job growth for several years now, can continue to grow but may see the rate slow due to its available labor being comprehensively used.

Utah’s job expansion absorbed workers off the unemployment rolls and drew new ones into the workforce. The unemployment rate remained at or below 4.0 percent each month of the year, with 3.4 percent as the annual rate. On average, approximately 51,800 individuals were unemployed each month and actively seeking work, and the total number of individuals in the labor force rose by more than 47,000.

Year-Over Growth in Non-Farm Employment, by State and U.S. Total, 2015-2016*

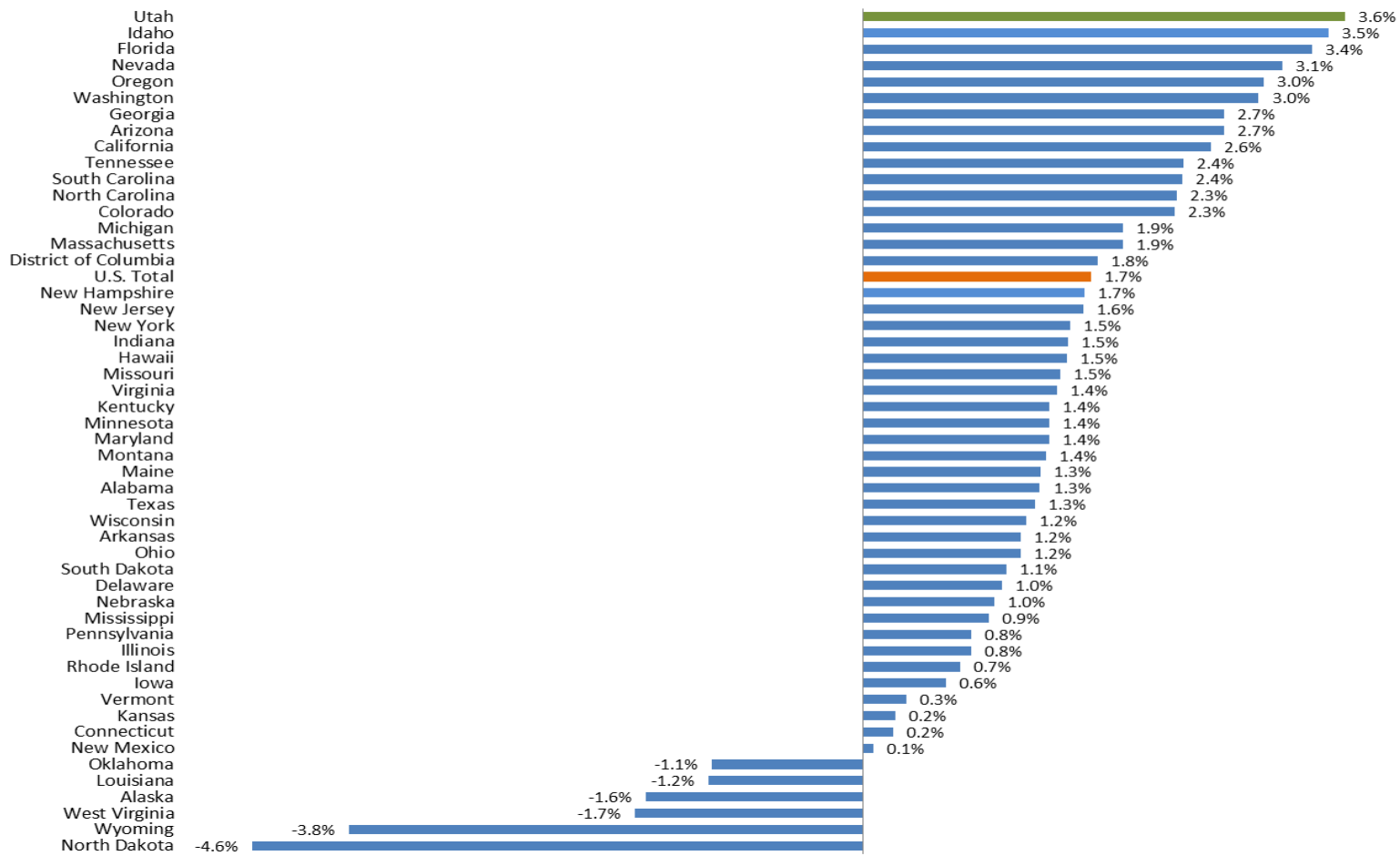

Utah, a state that has enjoyed strong job growth for several years now, can continue to grow but may see the rate slow due to its available labor being comprehensively used.

Utah’s job expansion absorbed workers off the unemployment rolls and drew new ones into the workforce. The unemployment rate remained at or below 4.0 percent each month of the year, with 3.4 percent as the annual rate. On average, approximately 51,800 individuals were unemployed each month and actively seeking work, and the total number of individuals in the labor force rose by more than 47,000.

County Employment

Nine of Utah's counties experienced job growth above the statewide average of 3.6 percent. Washington County grew at the fastest rate, 6.8 percent. This addition of roughly 3,900 jobs constituted the third most added jobs in a county, or 8 percent of the news jobs added in the state, a significant portion given that the county holds only 4.3 percent of the state's total jobs. Box Elder County recorded the second fastest job growth at 6.7 percent, adding 1,234 jobs during the year. The third fastest job market growth was in Rich County at 6.6 percent, an addition of 46 new jobs. The largest volume of jobs was produced in Salt Lake, our most populous county, where employers created just under 23,000 new positions. Utah County, considered the epicenter of Silicon Slopes, added the second highest job number (13,400).

Eight counties posted net job losses in 2016. The three counties posting the largest job-loss rates are economies strongly tied to natural resource extraction and production—an industry seeing low prices in 2016 and thus low production demand. Total jobs lost across the eight contracting counties equaled less than 3,000, a mere 0.2 percent of total employment in the state. Yet these are rural counties distanced from Utah's metropolitan support, thus the losses are significant and impactful in those local economies.

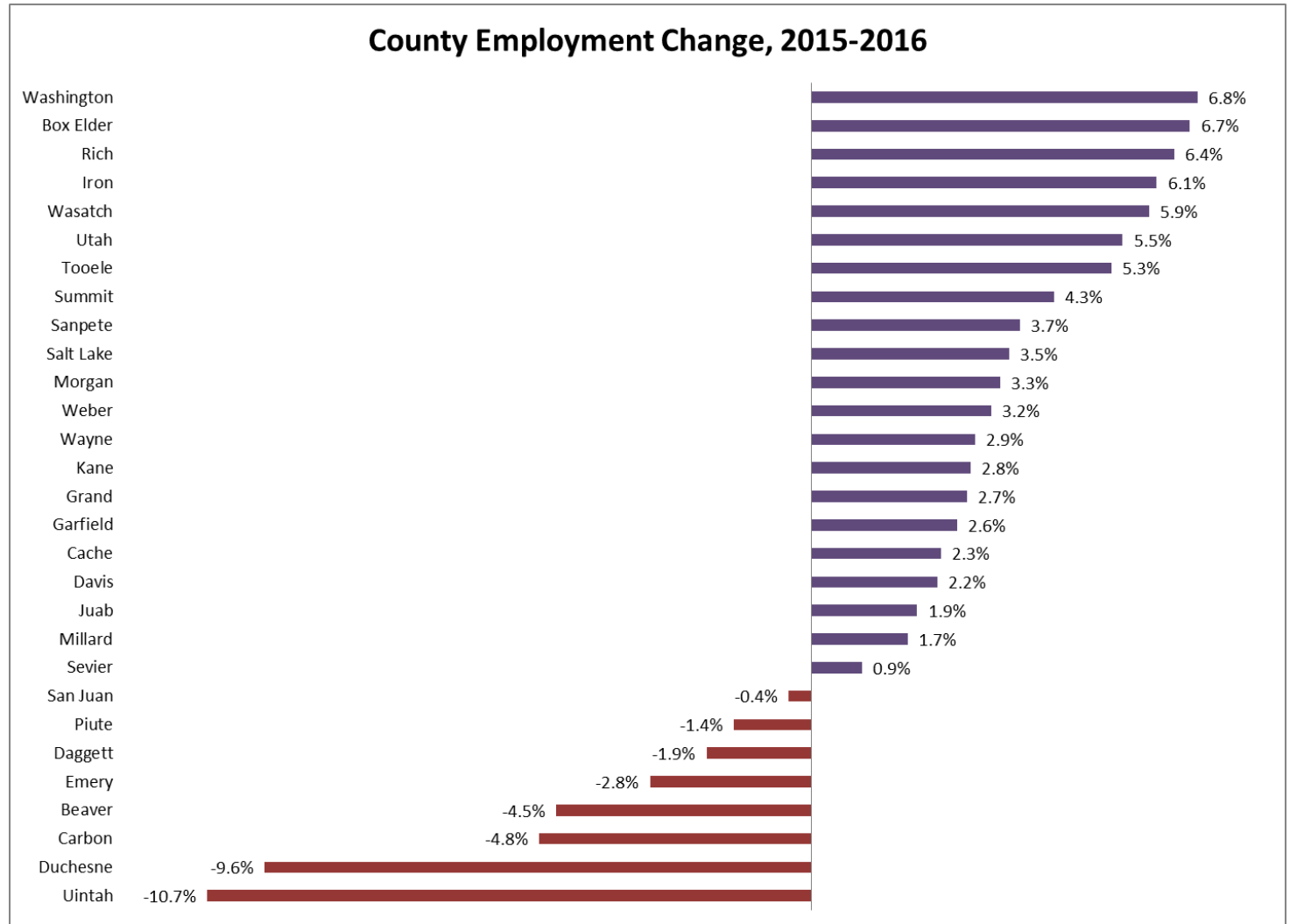

Employment by Industry

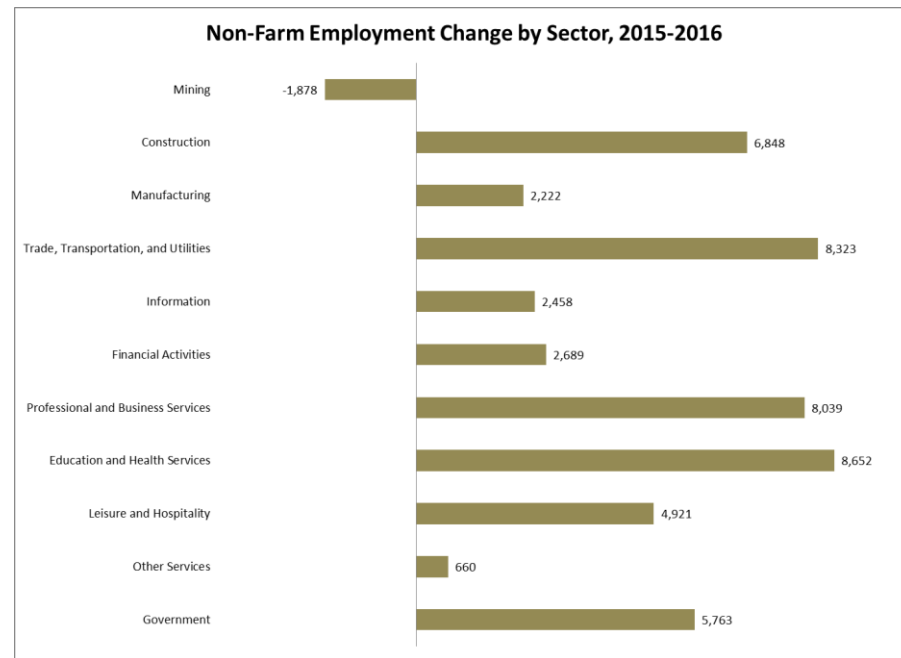
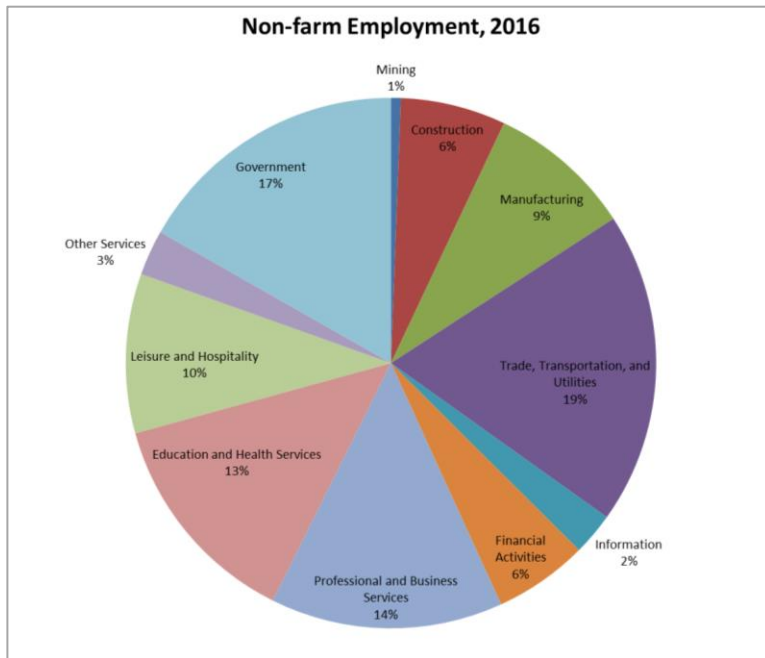

Mining companies in Utah shed more jobs in 2016, continuing the contractual trend brought on by a significant drop in oil prices in 2014, and the negative view toward coal-fired energy. Robust production from U.S. shale-oil fields pushed the oil market into oversupply by late 2014. Prices fell, and in 2015 production was decreased, resulting in layoffs in the oil fields. This trend continued into 2016, causing Utah’s Mining, Oil, and Gas industry to lose another 1,878 jobs over the year, roughly the same amount lost in 2015.

Construction employment continued on its post-recession accelerated growth path, adding jobs at a rate of 8.1 percent and becoming the fastest-growing industry. 2016 was also the sixth consecutive year of permitted construction–volume growth, driven by demand for residential as well as non-residential construction. Two of the three subsectors of the Construction industry posted net employment gains, with Construction of Buildings growing 6.8 percent and Specialty Trade Contractors growing 10.2 percent. The third Construction subsector, Heavy and Civil Engineering, contracted 3.5 percent, primarily from losses in Uintah and Summit counties.

Manufacturing employment growth rate for 2016 was equal to the national growth rate of 1.8 percent. The 2,222 manufacturing jobs created were primarily in Salt Lake and Weber counties. Together, the two counties hold roughly 55 percent of the state’s

manufacturing jobs. Cache County, where nearly 20 percent of employment is in manufacturing, experienced a 0.4 percent employment decline over the year.

Trade, Transportation, and Utilities—the state’s largest employment sector—ended the year with average employment of 271,432; an expansion of roughly 8,300 jobs more than the 2015 level. With 19 percent of the state’s total nonfarm jobs, trends in this industry can have a weighty effect on the state’s overall labor market performance. A breakdown of the industry shows that over 6,600 jobs were created in Retail Trade, and roughly 2,000 jobs in Transportation and Warehousing, while the Utilities and Wholesale Trade industries contracted by 111 and 55 positions, respectively. This industry added the second most jobs in 2016, next to Education and Health Services.

Information is one of Utah’s smaller industry sectors, constituting only 3 percent of the state’s employment with approximately 37,000 positions. The industry grew by 7.1 percent in 2016, more than twice as fast as its 2015 growth rate, adding 2,458 jobs. Primary employment drivers include Publishing, Telecommunications, and Data Processing.

Financial Activities was the second fastest-growing industry at a year-over rate of 7.1 percent. Another year of strong housing market expansion, construction growth, and a healthy stock market were likely driving the increased hiring.

Professional and Business Services increased payroll employment by more than 8,000 positions over the year. This industry brings together a wide spectrum of jobs in terms of wage and skill levels, including higher wage and skill Professional, Scientific and Technical Services, which expanded by 4.5 percent; Management of Companies, which grew by 0.7 percent; and generally lower wage and skill Administration, Support and Waste Management Services, which grew by 4.6 percent.

Education and Health Services⁴ is an industry where demand for the services is driven by population growth. As such, employment tends to grow at a steady and moderate pace. This was indeed the case in 2016 as the industry added more than 8,600 jobs, a growth rate of 4.7 percent and the largest number of positions added by any industry. Of the jobs added over the year, 5,611 were in Educational Services and 6,845 were in Health Care and Social Assistance.

Leisure and Hospitality runs the gambit of businesses providing services in arts, entertainment, recreation, accommodation, and food services. In some Utah counties, especially those containing national parks and other tourist attractions, Leisure and Hospitality is one of the largest sources of employment. 2015 was a banner year for the state with the ‘Mighty Five’ advertisement campaign from the state’s Tourism Bureau. The momentum carried through in 2016, but to a lesser extent, with employment growth of 3.7 percent. Statewide, over 4,900 jobs were added in the industry, making it one of the above-average growth rate sectors.

⁴ Only private sector employers included. Education or health care entities run by federal, state, or local government are included in the government employment totals.

Other Services is an industry containing a wide range of establishments, such as repair services, personal care, and membership organizations. In 2016, employment reached a level of 39,500, 660 more jobs than the 2015 level. Employment grew by an annual average growth rate of 1.7 percent.

Government employment increased by 5,763 positions in 2016, a somewhat faster growth rate than exhibited in 2015 but still below the private sector's overall growth rate. There are three levels of government contained in the group: federal, state, and local. Federal government employment, which grew little during and after the recession, has since picked up speed to 3.1 percent growth in 2016. State government grew at a similar pace (3.3 percent) and was primarily driven by growth in state-owned education. Local government grew 1.7 percent in 2016, nearly three times the 2015 growth rate.

SECTION II

**UTAH CIVILIAN LABOR FORCE AND COMPONENTS
EMPLOYEES ON NONAGRICULTURAL PAYROLLS**

**By Month for 2016
Seasonally Adjusted for 2015**

EMPLOYMENT STATUS OF UTAH'S CIVILIAN NONINSTITUTIONAL POPULATION

Utah's Largest Employers

Annual Average Employment 2016

Rank	Company Name	Industry	Employment Range
1	Intermountain Healthcare	Health Care	20,000 +
2	University of Utah (Including Hospital)	Higher Education	20,000 +
3	State of Utah	State Government	20,000 +
4	Brigham Young University	Higher Education	15,000-19,999
5	Wal-Mart Associates	Warehouse Clubs/Supercenters	15,000-19,999
6	Hill Air Force Base	Federal Government	10,000-14,999
7	Utah State University	Higher Education	7,000-9,999
8	Davis County School District	Public Education	7,000-9,999
9	Granite School District	Public Education	7,000-9,999
10	Smith's Food and Drug Centers	Grocery Stores	7,000-9,999
11	Alpine School District	Public Education	7,000-9,999
12	Jordan School District	Public Education	5,000-6,999
13	Salt Lake County	Local Government	5,000-6,999
14	U.S. Postal Service	Federal Government	5,000-6,999
15	Utah Valley University	Higher Education	5,000-6,999
16	U.S. Department of Treasury	Federal Government	5,000-6,999
17	The Canyons School District	Public Education	4,000-4,999
18	The Home Depot	Home Centers	4,000-4,999
19	Zions Bank Mangement Services	Banking	4,000-4,999
20	Autoliv	Motor Vehicle Equipment Mfg	4,000-4,999
21	Weber County School District	Public Education	3,000-3,999
22	Delta Airlines	Air Transportation	3,000-3,999
23	Discover Products, Inc.	Consumer Loans	3,000-3,999
24	Salt Lake City School District	Public Education	3,000-3,999
25	Wells Fargo Bank	Banking	3,000-3,999
26	Nebo School District	Public Education	3,000-3,999
27	C.R. England Trucking	Truck Transportation	3,000-3,999
28	Washington County School District	Public Education	3,000-3,999
29	Department of Veteran's Affairs	Federal Government	3,000-3,999
30	Weber State University	Higher Education	3,000-3,999
31	Harmons	Grocery Stores	3,000-3,999
32	L3 Communications Corporation	Electronics Manufacturing	3,000-3,999
32	United Parcel Service	Courier/Express Delivery Service	2,000-2,999
33	Salt Lake City Corporation	Local Government	3,000-3,999
33	Salt Lake Community College	Higher Education	2,000-2,999
34	ARUP Laboratories, Inc.	Medical Laboratory	3,000-3,999
34	Skywest Airlines	Air Transportation	2,000-2,999
35	America First Credit Union	Banking	2,000-2,999
35	Vivint	Electrical Contractors	3,000-3,999
36	Costco	Warehouse Clubs/Supercenters	3,000-3,999
36	Sizzling Platter, LLC (Sizzler & Little Caesar's)	Restaurants	2,000-2,999
37	Utah Transit Authority	Public Transportation	2,000-2,999
38	Maverick Country Stores	Convenience Stores	2,000-2,999
39	JetBlue Airways Corporation	Air Transportation	2,000-2,999
40	Convergys	Telephone Call Centers	2,000-2,999
41	Lowe's Home Center	Home Centers	2,000-2,999
42	Cache School District	Public Education	2,000-2,999

Source: Utah Department of Workforce Services, Workforce Research and Analysis
Updated June 2017

For further detail please visit FirmFind: <http://jobs.utah.gov/jsp/firmfind/welcome.do>

**TABLE 1. UTAH CIVILIAN LABOR FORCE
AND COMPONENTS BY MONTH, 2016**

	Average	January	February	March	April	May	June	July	August	September	October	November	December
Civilian Labor Force	1,511,465	1,483,167	1,489,692	1,494,937	1,495,938	1,504,567	1,519,515	1,524,943	1,521,514	1,521,521	1,527,871	1,526,692	1,527,220
Employed	1,459,703	1,425,107	1,429,856	1,437,554	1,443,728	1,453,664	1,461,777	1,470,503	1,469,700	1,475,286	1,480,462	1,486,032	1,482,764
Unemployed	51,762	58,060	59,836	57,383	52,210	50,903	57,738	54,440	51,814	46,235	47,409	40,660	44,456
Rate	3.4	3.9	4.0	3.8	3.5	3.4	3.8	3.6	3.4	3.0	3.1	2.7	2.9

SEASONALLY-ADJUSTED

	January	February	March	April	May	June	July	August	September	October	November	December
Civilian Labor Force	1,488,266	1,492,665	1,497,080	1,501,420	1,505,700	1,509,870	1,513,800	1,517,461	1,520,866	1,523,918	1,526,504	1,528,430
Employed	1,435,402	1,439,565	1,443,910	1,448,468	1,453,253	1,458,175	1,462,965	1,467,385	1,471,344	1,474,791	1,477,659	1,479,762
Unemployed	52,864	53,100	53,170	52,952	52,447	51,695	50,835	50,076	49,522	49,127	48,845	48,668
Rate	3.6	3.6	3.6	3.5	3.5	3.4	3.4	3.3	3.3	3.2	3.2	3.2

Note: Estimates were not rounded for convenience rather than to denote accuracy. Data are preliminary.

Source: Utah Department of Workforce Services, Workforce Research & Analysis Division, Annual Report of Labor Market Information, 2016

SECTION III

**UTAH NONAGRICULTURAL PAYROLL DATA
DETAILED INDUSTRY BREAKDOWN
(Employment, Wages, Establishments,
Weekly and Hourly Earnings)
2016**

**TABLE 2. EMPLOYEES ON NONAGRICULTURAL PAYROLLS
IN UTAH, BY NAICS SECTOR AND MONTH 2016**

NAICS SECTORS	Annual Average	January	February	March	April	May	June	July	August	September	October	November	December
State Total	1,426,551	1,387,916	1,399,446	1,409,771	1,419,925	1,421,100	1,426,508	1,418,060	1,426,043	1,446,614	1,452,344	1,455,003	1,455,891
Mining	8,494	9,012	8,770	8,735	8,624	8,490	8,412	8,501	8,570	8,400	8,223	8,157	8,036
Construction	91,537	84,172	85,404	87,966	90,657	92,346	93,669	94,835	95,238	94,432	94,285	93,915	91,526
Manufacturing	125,926	124,428	124,832	124,884	124,870	125,075	125,520	126,602	126,536	126,749	126,971	127,061	127,581
Trade, Transportation, and Utilities	271,432	264,877	265,262	267,272	267,597	269,172	270,269	271,356	272,858	272,814	273,849	279,660	282,215
Information	36,860	35,761	36,666	36,236	36,205	36,432	36,738	37,348	38,032	37,082	37,227	37,318	37,279
Financial Activities	81,710	79,732	80,385	80,400	80,465	81,008	81,446	82,355	82,797	82,292	83,039	83,075	83,534
Professional and Business Services	202,175	195,245	195,524	197,171	199,686	200,809	202,265	205,146	206,616	205,435	207,117	206,115	204,976
Education and Health Services	190,935	188,171	190,009	190,426	191,300	187,067	186,084	184,568	187,090	195,428	196,759	197,873	196,447
Leisure and Hospitality	138,591	132,826	135,174	137,468	138,646	136,514	141,349	143,174	143,394	140,898	138,727	135,824	139,096
Other Services	39,472	38,461	38,737	39,040	39,066	39,256	39,922	40,514	40,553	39,790	39,590	39,366	39,379
Government	239,416	235,231	238,683	240,173	242,809	244,931	240,834	223,661	224,359	243,294	246,557	246,639	245,822
Federal	36,076	34785	35162	35495	35671	36191	36724	36915	36738	36968	36183	35980	36100
State	78,704	77475	79338	79767	80481	79462	76814	72461	73681	79394	81689	82049	81834
Local	124,636	122971	124183	124911	126657	129278	127296	114285	113940	126932	128685	128610	127888

SOURCE: Utah Department of Workforce Services, Workforce Research and Analysis, Annual Report of Labor Market Information 2016

TABLE 3. EMPLOYMENT STATUS OF UTAH'S NONINSTITUTIONAL POPULATION BY SEX & AGE: 2016 ANNUAL AVERAGES

	Civilian Noninstitutional Population	Civilian Labor Force			Unemployment		U.S. Civilian
		Number	Percent of Population	Total Employment	Number	Rate	Labor Force Percent of Population
Total	2,194,000	1,509,000	68.8	1,455,000	54,000	3.6	62.8
16 to 19 years	175,000	92,000	52.6	84,000	8,000	8.7	35.2
20 to 24 years	239,000	194,000	81.2	185,000	9,000	4.6	70.5
25 to 34 years	453,000	369,000	81.5	356,000	13,000	3.5	81.6
35 to 44 years	411,000	339,000	82.5	329,000	10,000	2.9	82.4
45 to 54 years	314,000	256,000	81.5	249,000	7,000	2.7	80.0
55 to 64 years	273,000	196,000	71.8	191,000	5,000	2.6	64.1
65 and over	329,000	63,000	19.1	61,000	2,000	3.2	19.3
Men							
Total	1,089,000	855,000	78.5	823,000	32,000	3.7	69.2
16 to 19 years	84,000	45,000	53.6	40,000	5,000	11.1	35.3
20 to 24 years	117,000	98,000	83.8	93,000	5,000	5.1	73.0
25 to 34 years	236,000	218,000	92.4	210,000	8,000	3.7	88.8
35 to 44 years	208,000	199,000	95.7	194,000	5,000	2.5	90.6
45 to 54 years	160,000	145,000	90.6	140,000	5,000	3.4	86.3
55 to 64 years	137,000	112,000	81.8	109,000	3,000	2.7	70.2
65 and over	147,000	38,000	25.9	37,000	1,000	2.4	24.0
Women							
Total	1,105,000	654,000	59.2	632,000	22,000	3.4	56.8
16 to 19 years	91,000	48,000	52.7	44,000	4,000	8.3	35.1
20 to 24 years	122,000	96,000	78.7	93,000	3,000	3.1	68.0
25 to 34 years	217,000	151,000	69.6	146,000	5,000	3.3	74.5
35 to 44 years	203,000	140,000	69.0	135,000	5,000	3.6	74.5
45 to 54 years	154,000	111,000	72.1	109,000	2,000	1.8	73.9
55 to 64 years	136,000	84,000	61.8	82,000	2,000	2.4	58.4
65 and over	182,000	24,000	13.2	23,000	1,000	4.2	15.5
Hispanic/Latino							
Ethnicity	259,000	193,000	74.5	187,000	6,000	3.1	65.8
Men	131,000	111,000	84.7	107,000	4,000	3.6	76.0
Women	128,000	82,000	64.1	80,000	2,000	2.4	55.8

Totals may not add due to rounding. Percent of Population may not calculate due to rounding.
 Source: U.S. Bureau of Labor Statistics, Geographic Profile of Employment and Unemployment.

**TABLE 4, SUMMARY OF UTAH NONAGRICULTURAL PAYROLL, EMPLOYMENT, WAGES,
AND ESTABLISHMENTS IN UTAH, BY NAICS SECTOR, 2016**

NAICS SECTORS	Average Annual Employment	Total Wages	Average Monthly Wage	First Quarter Establishments
All Sectors	1,426,551	\$ 63,418,398,028	\$ 3,705	93,168
Mining	8,494	\$ 684,741,781	\$ 6,718	603
Construction	91,537	\$ 4,346,551,334	\$ 3,957	10,176
Manufacturing	125,926	\$ 6,926,092,381	\$ 4,583	4,046
Trade, Transportation, and Utilities	271,432	\$ 11,235,131,073	\$ 3,449	18,345
Information	36,860	\$ 2,532,207,456	\$ 5,725	2,189
Financial Activities	81,710	\$ 5,147,222,760	\$ 5,249	10,524
Professional and Business Services	202,175	\$ 10,901,261,596	\$ 4,493	20,320
Education and Health Services	190,935	\$ 7,484,886,656	\$ 3,267	11,178
Leisure and Hospitality	138,591	\$ 2,580,722,089	\$ 1,552	6,758
Other Services	39,472	\$ 1,314,844,493	\$ 2,776	5,273
Government	239,416	\$ 10,264,736,409	\$ 3,573	3,756
Federal	36,076	\$ 2,431,798,223	\$ 5,617	548
State	78,704	\$ 3,580,126,055	\$ 3,791	547
Local	124,636	\$ 4,252,812,131	\$ 2,843	2,661

SOURCE: Utah Department of Workforce Services, Workforce Research and Analysis, Annual Report of Labor Market Information, 2016

Table 5. UTAH NONAGRICULTURAL PAYROLL EMPLOYMENT, WAGES, AND ESTABLISHMENTS BY NAICS SECTOR, 2016

	Average Annual Employment	Total Wages	Average Monthly Wage	First Quarter Establishments
Employees on Nonagricultural Payrolls	1,426,551	\$63,418,398,028	\$3,705	93,168
Private	1,187,134	\$53,153,661,619	\$3,731	89,412
21 - MINING	8,494	\$684,741,781	\$6,718	603
211 - Oil and Gas Extraction	1,468	\$156,696,152	\$8,895	74
2111 - Oil and Gas Extraction	1,468	\$156,696,152	\$8,895	74
212 - Mining (except Oil and Gas)	4,097	\$291,571,337	\$5,930	99
2121 - Coal Mining	1,123	\$87,843,933	\$6,520	9
2122 - Metal Ore Mining	1,398	\$120,356,825	\$7,172	14
2123 - Nonmetallic Mineral Mining and Quarrying	1,576	\$83,370,579	\$4,408	76
213 - Support Activities for Mining	2,929	\$236,474,292	\$6,728	430
2131 - Support Activities for Mining	2,929	\$236,474,292	\$6,728	430
22 - UTILITIES	3,858	\$351,932,187	\$7,601	243
221 - Utilities	3,858	\$351,932,187	\$7,601	243
2211 - Electric Power Generation Transmission and Distribution	2,650	\$271,485,445	\$8,536	83
2212 - Natural Gas Distribution	762	\$62,775,226	\$6,867	45
2213 - Water Sewage and Other Systems	446	\$17,671,516	\$3,301	115
23 - CONSTRUCTION	91,537	\$4,346,551,334	\$3,957	10,176
236 - Construction of Buildings	19,112	\$955,058,864	\$4,164	2,723
2361 - Residential Building Construction	10,422	\$431,737,543	\$3,452	2,142
2362 - Nonresidential Building Construction	8,690	\$523,321,321	\$5,018	581
237 - Heavy and Civil Engineering Construction	9,013	\$558,672,347	\$5,165	559
2371 - Utility System Construction	4,660	\$260,723,576	\$4,663	269
2372 - Land Subdivision	518	\$32,402,170	\$5,209	120
2373 - Highway Street and Bridge Construction	3,319	\$233,430,048	\$5,860	97
2379 - Other Heavy and Civil Engineering Construction	515	\$32,116,553	\$5,192	73
238 - Specialty Trade Contractors	63,412	\$2,832,820,123	\$3,723	6,894
2381 - Foundation Structure and Building Exterior Contractors	15,440	\$624,332,743	\$3,370	1,590
2382 - Building Equipment Contractors	25,990	\$1,315,528,918	\$4,218	2,253
2383 - Building Finishing Contractors	11,992	\$436,056,108	\$3,030	1,899
2389 - Other Specialty Trade Contractors	9,990	\$456,902,354	\$3,811	1,152
31-33 - MANUFACTURING	125,926	\$6,926,092,381	\$4,583	4,046
113 - Forestry and Logging	74	\$2,544,923	\$2,850	6
1133 - Logging	74	\$2,544,923	\$2,850	6
311 - Food Manufacturing	16,285	\$691,116,064	\$3,537	370
3111 - Animal Food Manufacturing	1,034	\$57,995,448	\$4,675	20
3112 - Grain and Oilseed Milling	577	\$34,468,573	\$4,979	15

Table 5. (cont.) UTAH NONAGRICULTURAL PAYROLL EMPLOYMENT, WAGES, AND ESTABLISHMENTS BY NAICS SECTOR, 2016

3113 - Sugar and Confectionery Product Manufacturing	1,055	\$30,037,255	\$2,373	48
3114 - Fruit and Vegetable Preserving and Specialty Food Manufacturing	1,441	\$65,623,925	\$3,796	19
3115 - Dairy Product Manufacturing	3,305	\$164,786,058	\$4,155	36
3116 - Animal Slaughtering and Processing	3,700	\$148,117,402	\$3,336	47
3117 - Seafood Product Preparation and Packaging	3	\$105,595	\$3,200	3
3118 - Bakeries and Tortilla Manufacturing	3,603	\$120,097,249	\$2,778	121
3119 - Other Food Manufacturing	1,568	\$69,884,559	\$3,714	61
312 - Beverage and Tobacco Product Manufacturing	878	\$40,070,072	\$3,805	47
3121 - Beverage Manufacturing	870	\$39,784,855	\$3,810	44
3122 - Tobacco Manufacturing	8	\$285,217	\$3,169	3
313 - Textile Mills	519	\$17,252,359	\$2,770	16
3131 - Fiber Yarn and Thread Mills	35	\$1,098,688	\$2,597	1
3132 - Fabric Mills	43	\$2,496,992	\$4,830	4
3133 - Textile and Fabric Finishing and Fabric Coating Mills	441	\$13,656,679	\$2,583	11
314 - Textile Product Mills	790	\$27,737,414	\$2,927	77
3141 - Textile Furnishings Mills	136	\$3,731,733	\$2,291	19
3149 - Other Textile Product Mills	654	\$24,005,681	\$3,059	58
315 - Apparel Manufacturing	1,348	\$33,758,290	\$2,087	56
3151 - Apparel Knitting Mills	65	\$1,915,942	\$2,447	2
3152 - Cut and Sew Apparel Manufacturing	1,166	\$28,353,911	\$2,026	39
3159 - Apparel Accessories and Other Apparel Manufacturing	116	\$3,488,437	\$2,497	15
316 - Leather and Allied Product Manufacturing	189	\$6,174,700	\$2,719	22
3161 - Leather and Hide Tanning and Finishing	12	\$337,413	\$2,295	3
3162 - Footwear Manufacturing	170	\$5,656,404	\$2,775	17
3169 - Other Leather and Allied Product Manufacturing	7	\$180,883	\$2,103	2
321 - Wood Product Manufacturing	2,584	\$85,859,669	\$2,769	163
3211 - Sawmills and Wood Preservation	82	\$2,825,832	\$2,863	11
3212 - Veneer Plywood and Engineered Wood Product Manufacturing	630	\$23,704,017	\$3,138	20
3219 - Other Wood Product Manufacturing	1,872	\$59,329,820	\$2,641	132
322 - Paper Manufacturing	2,533	\$139,478,404	\$4,588	37
3221 - Pulp Paper and Paperboard Mills	193	\$14,341,736	\$6,184	4
3222 - Converted Paper Product Manufacturing	2,340	\$125,136,668	\$4,456	33
323 - Printing and Related Support Activities	4,994	\$208,590,535	\$3,481	289
3231 - Printing and Related Support Activities	4,994	\$208,590,535	\$3,481	289
324 - Petroleum and Coal Products Manufacturing	1,491	\$170,515,328	\$9,529	26
3241 - Petroleum and Coal Products Manufacturing	1,491	\$170,515,328	\$9,529	26
325 - Chemical Manufacturing	9,476	\$593,027,021	\$5,215	217
3251 - Basic Chemical Manufacturing	1,080	\$80,913,401	\$6,243	22
3252 - Resin Synthetic Rubber and Artificial Synthetic Fibers and Filaments Manufacturing	74	\$2,079,021	\$2,341	11
3253 - Pesticide Fertilizer and Other Agricultural Chemical Manufacturing	165	\$11,136,709	\$5,622	14

Table 5. (cont.) UTAH NONAGRICULTURAL PAYROLL EMPLOYMENT, WAGES, AND ESTABLISHMENTS BY NAICS SECTOR, 2016

3254 - Pharmaceutical and Medicine Manufacturing	6,590	\$401,492,124	\$5,077	90
3255 - Paint Coating and Adhesive Manufacturing	257	\$16,082,295	\$5,210	19
3256 - Soap Cleaning Compound and Toilet Preparation Manufacturing	1,179	\$74,456,402	\$5,260	33
3259 - Other Chemical Product and Preparation Manufacturing	130	\$6,867,069	\$4,394	28
326 - Plastics and Rubber Products Manufacturing	4,999	\$219,654,020	\$3,661	162
3261 - Plastics Product Manufacturing	4,472	\$192,022,198	\$3,579	138
3262 - Rubber Product Manufacturing	528	\$27,631,822	\$4,364	24
327 - Nonmetallic Mineral Product Manufacturing	4,816	\$258,574,226	\$4,474	182
3271 - Clay Product and Refractory Manufacturing	201	\$9,057,893	\$3,749	10
3272 - Glass and Glass Product Manufacturing	468	\$18,301,786	\$3,262	16
3273 - Cement and Concrete Product Manufacturing	2,591	\$151,180,994	\$4,862	87
3274 - Lime and Gypsum Product Manufacturing	248	\$14,099,589	\$4,730	7
3279 - Other Nonmetallic Mineral Product Manufacturing	1,307	\$65,933,964	\$4,203	62
331 - Primary Metal Manufacturing	4,026	\$270,200,280	\$5,594	66
3311 - Iron and Steel Mills and Ferroalloy Manufacturing	467	\$45,051,314	\$8,039	6
3312 - Steel Product Manufacturing from Purchased Steel	216	\$10,935,278	\$4,217	19
3313 - Alumina and Aluminum Production and Processing	546	\$28,717,314	\$4,380	3
3314 - Nonferrous Metal (except Aluminum) Production and Processing	1,808	\$138,804,272	\$6,397	19
3315 - Foundries	988	\$46,692,102	\$3,939	19
332 - Fabricated Metal Product Manufacturing	13,675	\$673,214,478	\$4,103	689
3321 - Forging and Stamping	268	\$10,874,514	\$3,379	19
3322 - Cutlery and Handtool Manufacturing	140	\$5,139,794	\$3,070	13
3323 - Architectural and Structural Metals Manufacturing	6,043	\$314,428,928	\$4,336	217
3324 - Boiler Tank and Shipping Container Manufacturing	709	\$34,257,913	\$4,026	17
3325 - Hardware Manufacturing	75	\$2,863,196	\$3,181	7
3326 - Spring and Wire Product Manufacturing	74	\$3,282,497	\$3,705	7
3327 - Machine Shops; Turned Product; and Screw Nut and Bolt Manufacturing	2,618	\$132,987,472	\$4,232	239
3328 - Coating Engraving Heat Treating and Allied Activities	898	\$33,830,059	\$3,141	59
3329 - Other Fabricated Metal Product Manufacturing	2,850	\$135,550,105	\$3,964	111
333 - Machinery Manufacturing	5,503	\$323,797,481	\$4,903	258
3331 - Agriculture Construction and Mining Machinery Manufacturing	732	\$47,321,545	\$5,387	40
3332 - Industrial Machinery Manufacturing	357	\$18,609,042	\$4,338	32
3333 - Commercial and Service Industry Machinery Manufacturing	763	\$48,943,026	\$5,348	31
3334 - Ventilation Heating Air-Conditioning and Commercial Refrigeration Equipment Manufacturing	392	\$19,922,102	\$4,240	18
3335 - Metalworking Machinery Manufacturing	664	\$28,744,665	\$3,608	47
3336 - Engine Turbine and Power Transmission Equipment Manufacturing	386	\$19,747,501	\$4,266	12
3339 - Other General Purpose Machinery Manufacturing	2,210	\$140,509,600	\$5,298	78
334 - Computer and Electronic Product Manufacturing	12,560	\$1,052,504,182	\$6,983	238
3341 - Computer and Peripheral Equipment Manufacturing	464	\$46,503,349	\$8,359	27
3342 - Communications Equipment Manufacturing	592	\$38,277,585	\$5,384	26
3343 - Audio and Video Equipment Manufacturing	400	\$42,984,177	\$8,948	17

Table 5. (cont.) UTAH NONAGRICULTURAL PAYROLL EMPLOYMENT, WAGES, AND ESTABLISHMENTS BY NAICS SECTOR, 2016

3344 - Semiconductor and Other Electronic Component Manufacturing	3,801	\$278,701,727	\$6,110	66
3345 - Navigational Measuring Electromedical and Control Instruments Manufacturing	7,016	\$615,589,304	\$7,312	84
3346 - Manufacturing and Reproducing Magnetic and Optical Media	290	\$13,260,056	\$3,806	12
335 - Electrical Equipment Appliance and Component Manufacturing	1,886	\$122,473,420	\$5,411	60
3351 - Electric Lighting Equipment Manufacturing	50	\$2,090,994	\$3,468	9
3352 - Household Appliance Manufacturing	433	\$20,903,990	\$4,027	2
3353 - Electrical Equipment Manufacturing	337	\$24,768,205	\$6,125	23
3359 - Other Electrical Equipment and Component Manufacturing	1,066	\$74,710,231	\$5,839	26
336 - Transportation Equipment Manufacturing	13,386	\$834,044,888	\$5,192	165
3362 - Motor Vehicle Body and Trailer Manufacturing	1,768	\$72,928,262	\$3,436	17
3363 - Motor Vehicle Parts Manufacturing	4,668	\$248,787,767	\$4,442	56
3364 - Aerospace Product and Parts Manufacturing	6,609	\$495,990,261	\$6,254	64
3365 - Railroad Rolling Stock Manufacturing	42	\$1,661,687	\$3,304	5
3366 - Ship and Boat Building	60	\$2,759,763	\$3,844	3
3369 - Other Transportation Equipment Manufacturing	239	\$11,917,148	\$4,151	20
337 - Furniture and Related Product Manufacturing	5,591	\$221,932,835	\$3,308	353
3371 - Household and Institutional Furniture and Kitchen Cabinet Manufacturing	3,639	\$136,522,151	\$3,126	281
3372 - Office Furniture (including Fixtures) Manufacturing	731	\$39,998,681	\$4,561	50
3379 - Other Furniture Related Product Manufacturing	1,221	\$45,412,003	\$3,099	22
339 - Miscellaneous Manufacturing	18,335	\$930,895,031	\$4,231	548
3391 - Medical Equipment and Supplies Manufacturing	10,521	\$594,433,534	\$4,708	250
3399 - Other Miscellaneous Manufacturing	7,815	\$336,461,497	\$3,588	298
42 - WHOLESALE TRADE	49,891	\$3,192,472,915	\$5,332	5,798
423 - Merchant Wholesalers Durable Goods	26,002	\$1,661,270,524	\$5,324	2,893
4231 - Motor Vehicle and Motor Vehicle Parts and Supplies Merchant Wholesalers	2,774	\$149,901,718	\$4,503	228
4232 - Furniture and Home Furnishing Merchant Wholesalers	495	\$26,781,509	\$4,512	103
4233 - Lumber and Other Construction Materials Merchant Wholesalers	2,057	\$108,424,857	\$4,392	230
4234 - Professional and Commercial Equipment and Supplies Merchant Wholesalers	5,478	\$466,992,969	\$7,104	683
4235 - Metal and Mineral (except Petroleum) Merchant Wholesalers	1,009	\$60,852,237	\$5,024	74
4236 - Electrical and Electronic Goods Merchant Wholesalers	2,559	\$176,291,132	\$5,741	335
4237 - Hardware and Plumbing and Heating Equipment and Supplies Merchant Wholesalers	2,288	\$131,187,799	\$4,778	204
4238 - Machinery Equipment and Supplies Merchant Wholesalers	5,301	\$336,132,098	\$5,285	587
4239 - Miscellaneous Durable Goods Merchant Wholesalers	4,041	\$204,706,205	\$4,221	449
424 - Merchant Wholesalers Nondurable Goods	16,261	\$894,923,267	\$4,586	1,216
4241 - Paper and Paper Product Merchant Wholesalers	919	\$47,537,397	\$4,312	85
4242 - Drugs and Druggists' Sundries Merchant Wholesalers	3,312	\$254,113,882	\$6,395	205
4243 - Apparel Piece Goods and Notions Merchant Wholesalers	512	\$18,130,714	\$2,950	91
4244 - Grocery and Related Product Merchant Wholesalers	6,618	\$327,671,713	\$4,126	325
4245 - Farm Product Raw Material Merchant Wholesalers	176	\$5,270,774	\$2,498	29
4246 - Chemical and Allied Products Merchant Wholesalers	1,049	\$72,122,426	\$5,729	142
4247 - Petroleum and Petroleum Products Merchant Wholesalers	564	\$38,292,123	\$5,653	65

Table 5. (cont.) UTAH NONAGRICULTURAL PAYROLL EMPLOYMENT, WAGES, AND ESTABLISHMENTS BY NAICS SECTOR, 2016

4248 - Beer Wine and Distilled Alcoholic Beverage Merchant Wholesalers	741	\$33,173,646	\$3,730	20
4249 - Miscellaneous Nondurable Goods Merchant Wholesalers	2,370	\$98,610,592	\$3,467	254
425 - Wholesale Electronic Markets and Agents and Brokers	7,628	\$636,279,124	\$6,951	1,689
4251 - Wholesale Electronic Markets and Agents and Brokers	7,628	\$636,279,124	\$6,951	1,689
44-45 - RETAIL TRADE	164,590	\$5,133,133,185	\$2,599	9,730
441 - Motor Vehicle and Parts Dealers	20,998	\$961,915,210	\$3,817	1,191
4411 - Automobile Dealers	11,861	\$622,671,329	\$4,375	447
4412 - Other Motor Vehicle Dealers	2,366	\$106,335,217	\$3,746	165
4413 - Automotive Parts Accessories and Tire Stores	6,772	\$232,908,664	\$2,866	579
442 - Furniture and Home Furnishings Stores	6,141	\$210,733,965	\$2,860	452
4421 - Furniture Stores	3,108	\$123,132,116	\$3,302	185
4422 - Home Furnishings Stores	3,033	\$87,601,849	\$2,407	267
443 - Electronics and Appliance Stores	5,000	\$236,735,864	\$3,945	462
4431 - Electronics and Appliance Stores	5,000	\$236,735,864	\$3,945	462
444 - Building Material and Garden Equipment and Supplies Dealers	13,033	\$426,585,713	\$2,728	636
4441 - Building Material and Supplies Dealers	11,343	\$386,317,511	\$2,838	501
4442 - Lawn and Garden Equipment and Supplies Stores	1,691	\$40,268,202	\$1,985	135
445 - Food and Beverage Stores	25,066	\$569,371,070	\$1,893	690
4451 - Grocery Stores	22,265	\$511,623,663	\$1,915	451
4452 - Specialty Food Stores	2,738	\$55,621,931	\$1,693	227
4453 - Beer Wine and Liquor Stores	62	\$2,125,476	\$2,845	12
446 - Health and Personal Care Stores	7,704	\$265,418,884	\$2,871	825
4461 - Health and Personal Care Stores	7,704	\$265,418,884	\$2,871	825
447 - Gasoline Stations	9,933	\$210,351,927	\$1,765	805
4471 - Gasoline Stations	9,933	\$210,351,927	\$1,765	805
448 - Clothing and Clothing Accessories Stores	11,435	\$220,259,992	\$1,605	1,155
4481 - Clothing Stores	8,900	\$161,976,432	\$1,517	819
4482 - Shoe Stores	1,472	\$24,264,703	\$1,374	174
4483 - Jewelry Luggage and Leather Goods Stores	1,063	\$34,018,857	\$2,667	162
451 - Sporting Goods Hobby Book and Music Stores	8,656	\$172,481,496	\$1,661	684
4511 - Sporting Goods Hobby and Musical Instrument Stores	7,541	\$154,866,674	\$1,711	597
4512 - Book Periodical and Music Stores	1,115	\$17,614,822	\$1,317	87
452 - General Merchandise Stores	30,879	\$731,196,285	\$1,973	420
4521 - Department Stores	7,792	\$143,842,141	\$1,538	133
4529 - Other General Merchandise Stores	23,088	\$587,354,144	\$2,120	287
453 - Miscellaneous Store Retailers	8,301	\$210,318,470	\$2,111	965
4531 - Florists	800	\$13,000,134	\$1,354	109
4532 - Office Supplies Stationery and Gift Stores	2,607	\$67,683,151	\$2,164	270
4533 - Used Merchandise Stores	1,249	\$21,517,571	\$1,436	106
4539 - Other Miscellaneous Store Retailers	3,646	\$108,117,614	\$2,471	480
454 - Nonstore Retailers	17,443	\$917,764,309	\$4,385	1,445

Table 5. (cont.) UTAH NONAGRICULTURAL PAYROLL EMPLOYMENT, WAGES, AND ESTABLISHMENTS BY NAICS SECTOR, 2016

4541 - Electronic Shopping and Mail-Order Houses	11,200	\$622,179,038	\$4,629	583
4542 - Vending Machine Operators	280	\$9,490,067	\$2,824	32
4543 - Direct Selling Establishments	5,963	\$286,095,204	\$3,998	830
48-49 - TRANSPORTATION AND WAREHOUSE	53,093	\$2,557,592,786	\$4,014	2,574
481 - Air Transportation	6,255	\$526,267,709	\$7,011	59
4811 - Scheduled Air Transportation	6,108	\$515,617,329	\$7,035	26
4812 - Nonscheduled Air Transportation	147	\$10,650,380	\$6,027	33
482 - Rail Transportation	1,419	\$96,310,039	\$5,656	26
4821 - Rail Transportation	1,419	\$96,310,039	\$5,656	26
483 - Water Transportation	0	\$22,117	\$5,529	
48232 - Inland Water Transportation	0	\$22,117	\$5,529	
484 - Truck Transportation	22,217	\$971,807,187	\$3,645	1,523
4841 - General Freight Trucking	13,439	\$623,136,332	\$3,864	973
4842 - Specialized Freight Trucking	8,777	\$348,670,855	\$3,310	550
485 - Transit and Ground Passenger Transportation	1,693	\$42,651,291	\$2,099	103
4851 - Urban Transit Systems	81	\$2,961,945	\$3,060	3
4852 - Interurban and Rural Bus Transportation	39	\$1,438,498	\$3,041	4
4853 - Taxi and Limousine Service	470	\$11,193,798	\$1,986	34
4854 - School and Employee Bus Transportation	156	\$2,150,704	\$1,150	4
4855 - Charter Bus Industry	455	\$14,828,664	\$2,716	12
4859 - Other Transit and Ground Passenger Transportation	493	\$10,077,682	\$1,704	46
486 - Pipeline Transportation	245	\$24,619,630	\$8,365	24
4861 - Pipeline Transportation of Crude Oil	6	\$501,836	\$6,970	7
4862 - Pipeline Transportation of Natural Gas	187	\$18,957,256	\$8,429	13
4869 - Other Pipeline Transportation	52	\$5,160,538	\$8,297	4
487 - Scenic and Sightseeing Transportation	63	\$1,437,913	\$1,917	21
4871 - Scenic and Sightseeing Transportation Land	41	\$917,857	\$1,854	11
4872 - Scenic and Sightseeing Transportation Water	1	\$54,105	\$3,183	2
4879 - Scenic and Sightseeing Transportation Other	20	\$465,951	\$1,958	8
488 - Support Activities for Transportation	4,833	\$209,937,758	\$3,620	426
4881 - Support Activities for Air Transportation	1,363	\$42,516,294	\$2,600	76
4882 - Support Activities for Rail Transportation	171	\$9,634,779	\$4,695	19
4883 - Support Activities for Water Transportation	13	\$544,062	\$3,400	2
4884 - Support Activities for Road Transportation	942	\$31,004,310	\$2,742	137
4885 - Freight Transportation Arrangement	1,847	\$110,537,972	\$4,988	153
4889 - Other Support Activities for Transportation	497	\$15,700,341	\$2,631	39
491 - Postal Service	216	\$7,602,348	\$2,932	17
4911 - Postal Service	216	\$7,602,348	\$2,932	17
492 - Couriers and Messengers	5,632	\$216,892,980	\$3,209	193
4921 - Couriers and Express Delivery Services	5,134	\$202,327,818	\$3,284	124
4922 - Local Messengers and Local Delivery	499	\$14,565,162	\$2,435	69

Table 5. (cont.) UTAH NONAGRICULTURAL PAYROLL EMPLOYMENT, WAGES, AND ESTABLISHMENTS BY NAICS SECTOR, 2016

493 - Warehousing and Storage	10,519	\$460,043,814	\$3,644	182
4931 - Warehousing and Storage	10,519	\$460,043,814	\$3,644	182
51 - INFORMATION	36,860	\$2,532,207,456	\$5,725	2,189
511 - Publishing Industries (except Internet)	12,273	\$1,154,144,148	\$7,837	702
5111 - Newspaper Periodical Book and Directory Publishers	2,663	\$115,075,131	\$3,601	194
5112 - Software Publishers	9,610	\$1,039,069,017	\$9,011	508
512 - Motion Picture and Sound Recording Industries	4,795	\$113,173,505	\$1,967	398
5121 - Motion Picture and Video Industries	4,733	\$110,572,296	\$1,947	365
5122 - Sound Recording Industries	61	\$2,601,209	\$3,525	33
515 - Broadcasting (except Internet)	2,090	\$126,744,312	\$5,054	101
5151 - Radio and Television Broadcasting	1,617	\$94,668,717	\$4,878	69
5152 - Cable and Other Subscription Programming	472	\$32,075,595	\$5,657	32
517 - Telecommunications	7,636	\$484,462,016	\$5,287	346
5171 - Wired Telecommunications Carriers	4,852	\$291,867,443	\$5,012	132
5172 - Wireless Telecommunications Carriers (except Satellite)	313	\$16,219,154	\$4,315	43
5174 - Satellite Telecommunications	119	\$5,663,279	\$3,983	20
5179 - Other Telecommunications	2,352	\$170,712,140	\$6,049	151
518 - Data Processing Hosting and Related Services	5,579	\$327,646,055	\$4,894	276
5182 - Data Processing Hosting and Related Services	5,579	\$327,646,055	\$4,894	276
519 - Other Information Services	4,489	\$326,037,420	\$6,053	366
5191 - Other Information Services	4,489	\$326,037,420	\$6,053	366
52 - FINANCES AND INSURANCE	62,556	\$4,266,308,183	\$5,683	5,590
521 - Monetary Authorities-Central Bank	66	\$5,829,097	\$7,407	2
5211 - Monetary Authorities-Central Bank	66	\$5,829,097	\$7,407	2
522 - Credit Intermediation and Related Activities	35,941	\$2,285,423,785	\$5,299	2,152
5221 - Depository Credit Intermediation	16,452	\$915,025,189	\$4,635	1,023
5222 - Nondepository Credit Intermediation	13,971	\$965,014,589	\$5,756	668
5223 - Activities Related to Credit Intermediation	5,519	\$405,384,007	\$6,121	461
523 - Securities Commodity Contracts and Other Financial Investments and Related Activities	7,526	\$789,228,615	\$8,739	1,067
5231 - Securities and Commodity Contracts Intermediation and Brokerage	4,151	\$399,392,935	\$8,018	248
5232 - Securities and Commodity Exchanges	105	\$14,435,356	\$11,420	4
5239 - Other Financial Investment Activities	3,270	\$375,400,324	\$9,568	815
524 - Insurance Carriers and Related Activities	18,388	\$1,132,827,925	\$5,134	2,306
5241 - Insurance Carriers	6,367	\$425,318,444	\$5,566	388
5242 - Agencies Brokerages and Other Insurance Related Activities	12,020	\$707,509,481	\$4,905	1,918
525 - Funds Trusts and Other Financial Vehicles	636	\$52,998,761	\$6,948	63
5251 - Insurance and Employee Benefit Funds	576	\$46,944,792	\$6,796	28
5259 - Other Investment Pools and Funds	60	\$6,053,969	\$8,408	35
53 - REAL ESTATE, RENTAL AND LEASING	19,154	\$880,914,577	\$3,833	4,934
531 - Real Estate	13,837	\$643,311,000	\$3,874	4,333

Table 5. (cont.) UTAH NONAGRICULTURAL PAYROLL EMPLOYMENT, WAGES, AND ESTABLISHMENTS BY NAICS SECTOR, 2016

5311 - Lessors of Real Estate	3,664	\$153,359,266	\$3,488	676
5312 - Offices of Real Estate Agents and Brokers	3,310	\$162,338,246	\$4,087	2,056
5313 - Activities Related to Real Estate	6,862	\$327,613,488	\$3,978	1,601
532 - Rental and Leasing Services	5,044	\$221,528,551	\$3,660	557
5321 - Automotive Equipment Rental and Leasing	1,443	\$53,790,026	\$3,105	129
5322 - Consumer Goods Rental	1,721	\$57,042,003	\$2,762	190
5323 - General Rental Centers	332	\$12,219,534	\$3,067	37
5324 - Commercial and Industrial Machinery and Equipment Rental and Leasing	1,548	\$98,476,988	\$5,301	201
533 - Lessors of Nonfinancial Intangible Assets (except Copyrighted Works)	273	\$16,075,026	\$4,901	44
5331 - Lessors of Nonfinancial Intangible Assets (except Copyrighted Works)	273	\$16,075,026	\$4,901	44
54 - PROFESSIONAL, SCIENTIFIC AND TECHNICAL SERVICES	91,939	\$6,193,997,601	\$5,614	14,042
541 - Professional Scientific and Technical Services	91,939	\$6,193,997,601	\$5,614	14,042
5411 - Legal Services	9,424	\$729,252,775	\$6,449	1,618
5412 - Accounting Tax Preparation Bookkeeping and Payroll Services	10,594	\$498,177,147	\$3,919	1,631
5413 - Architectural Engineering and Related Services	13,917	\$1,010,525,059	\$6,051	1,611
5414 - Specialized Design Services	1,350	\$69,955,085	\$4,317	449
5415 - Computer Systems Design and Related Services	23,796	\$1,973,913,313	\$6,913	2,793
5416 - Management Scientific and Technical Consulting Services	12,065	\$812,028,403	\$5,609	3,828
5417 - Scientific Research and Development Services	5,753	\$439,593,202	\$6,367	369
5418 - Advertising Public Relations and Related Services	4,665	\$232,300,094	\$4,149	603
5419 - Other Professional Scientific and Technical Services	10,374	\$428,252,523	\$3,440	1,140
55 - MANAGEMENT OF COMPANIES AND ENTERPRISES	20,338	\$1,670,600,097	\$6,845	748
551 - Management of Companies and Enterprises	20,338	\$1,670,600,097	\$6,845	748
5511 - Management of Companies and Enterprises	20,338	\$1,670,600,097	\$6,845	748
56 - ADMINISTRATION AND SUPPORT, WASTE MANAGEMENT AND REMEDIAL SERVICES	89,898	\$3,036,663,898	\$2,815	5,530
561 - Administrative and Support Services	87,079	\$2,896,357,057	\$2,772	5,287
5611 - Office Administrative Services	4,102	\$281,217,192	\$5,712	650
5612 - Facilities Support Services	471	\$19,460,895	\$3,440	44
5613 - Employment Services	27,620	\$866,127,220	\$2,613	964
5614 - Business Support Services	21,267	\$716,461,798	\$2,807	688
5615 - Travel Arrangement and Reservation Services	7,254	\$273,373,336	\$3,141	246
5616 - Investigation and Security Services	5,554	\$179,472,475	\$2,693	306
5617 - Services to Buildings and Dwellings	17,832	\$435,040,762	\$2,033	2,188
5619 - Other Support Services	2,979	\$125,203,379	\$3,503	201
562 - Waste Management and Remediation Services	2,819	\$140,306,841	\$4,147	243
5621 - Waste Collection	1,215	\$58,041,776	\$3,981	116
5622 - Waste Treatment and Disposal	785	\$47,585,810	\$5,052	34
5629 - Remediation and Other Waste Management Services	819	\$34,679,255	\$3,527	93
61 - EDUCATIONAL SERVICE	44,638	\$1,364,770,872	\$2,548	1,457
611 - Educational Services	44,638	\$1,364,770,872	\$2,548	1,457

Table 5. (cont.) UTAH NONAGRICULTURAL PAYROLL EMPLOYMENT, WAGES, AND ESTABLISHMENTS BY NAICS SECTOR, 2016

6111 - Elementary and Secondary Schools	11,179	\$330,652,955	\$2,465	207
6112 - Junior Colleges	965	\$43,401,503	\$3,747	16
6113 - Colleges Universities and Professional Schools	22,945	\$667,433,023	\$2,424	104
6114 - Business Schools and Computer and Management Training	2,245	\$162,521,364	\$6,033	157
6115 - Technical and Trade Schools	1,219	\$41,724,780	\$2,853	129
6116 - Other Schools and Instruction	4,824	\$74,735,255	\$1,291	622
6117 - Educational Support Services	1,261	\$44,301,992	\$2,927	222
62 - HEALTH CARE AND SOCIAL ASSISTANCE	146,297	\$6,120,115,784	\$3,486	9,721
621 - Ambulatory Health Care Services	59,496	\$2,964,827,144	\$4,153	5,850
6211 - Offices of Physicians	21,270	\$1,569,543,391	\$6,149	1,837
6212 - Offices of Dentists	12,401	\$416,186,876	\$2,797	1,689
6213 - Offices of Other Health Practitioners	8,313	\$254,204,742	\$2,548	1,585
6214 - Outpatient Care Centers	3,157	\$145,639,265	\$3,845	194
6215 - Medical and Diagnostic Laboratories	4,080	\$219,862,943	\$4,491	140
6216 - Home Health Care Services	7,947	\$268,665,889	\$2,817	302
6219 - Other Ambulatory Health Care Services	2,329	\$90,724,038	\$3,246	103
622 - Hospitals	36,841	\$1,984,306,338	\$4,488	87
6221 - General Medical and Surgical Hospitals	32,218	\$1,746,355,760	\$4,517	61
6222 - Psychiatric and Substance Abuse Hospitals	745	\$29,873,574	\$3,340	14
6223 - Specialty (except Psychiatric and Substance Abuse) Hospitals	3,878	\$208,077,004	\$4,471	12
623 - Nursing and Residential Care Facilities	26,090	\$680,060,110	\$2,172	597
6231 - Nursing Care Facilities	9,428	\$277,000,817	\$2,448	122
6232 - Residential Mental Retardation Mental Health and Substance Abuse Facilities	8,388	\$218,517,553	\$2,171	241
6233 - Community Care Facilities for the Elderly	6,351	\$123,379,571	\$1,619	181
6239 - Other Residential Care Facilities	1,923	\$61,162,169	\$2,650	53
624 - Social Assistance	23,869	\$490,922,192	\$1,714	3,187
6241 - Individual and Family Services	13,437	\$289,461,491	\$1,795	2,602
6242 - Community Food and Housing and Emergency and Other Relief Services	1,283	\$41,188,541	\$2,676	77
6243 - Vocational Rehabilitation Services	3,584	\$64,016,327	\$1,488	63
6244 - Child Day Care Services	5,565	\$96,255,833	\$1,441	445
71 - ARTS, ENTERTAINMENT AND RECREATION	22,978	\$588,356,059	\$2,134	1,215
711 - Performing Arts Spectator Sports and Related Industries	5,504	\$255,247,727	\$3,864	529
7111 - Performing Arts Companies	1,492	\$36,921,043	\$2,062	87
7112 - Spectator Sports	1,076	\$138,995,727	\$10,768	67
7113 - Promoters of Performing Arts Sports and Similar Events	2,370	\$56,337,489	\$1,981	114
7114 - Agents and Managers for Artists Athletes Entertainers and Other Public Figures	47	\$2,081,082	\$3,657	24
7115 - Independent Artists Writers and Performers	519	\$20,912,386	\$3,356	237
712 - Museums Historical Sites and Similar Institutions	1,302	\$30,600,672	\$1,958	35
7121 - Museums Historical Sites and Similar Institutions	1,302	\$30,600,672	\$1,958	35
713 - Amusement Gambling and Recreation Industries	16,172	\$302,507,660	\$1,559	651
7131 - Amusement Parks and Arcades	1,822	\$32,945,133	\$1,507	24

Table 5. (cont.) UTAH NONAGRICULTURAL PAYROLL EMPLOYMENT, WAGES, AND ESTABLISHMENTS BY NAICS SECTOR, 2016

7139 - Other Amusement and Recreation Industries	14,350	\$269,562,527	\$1,565	627
72 - ACCOMMODATION AND FOOD SERVICES	115,613	\$1,992,366,030	\$1,436	5,543
721 - Accommodation	19,929	\$502,572,346	\$2,101	742
7211 - Traveler Accommodation	19,269	\$488,534,201	\$2,113	665
7212 - RV (Recreational Vehicle) Parks and Recreational Camps	597	\$12,661,934	\$1,769	66
7213 - Rooming and Boarding Houses	64	\$1,376,211	\$1,792	11
722 - Food Services and Drinking Places	95,683	\$1,489,793,684	\$1,298	4,801
7223 - Special Food Services	3,820	\$80,568,465	\$1,758	276
7224 - Drinking Places (Alcoholic Beverages)	2,615	\$41,883,757	\$1,335	210
7225 - Restaurants and Other Eating Places	89,248	\$1,367,341,462	\$1,277	4,315
81 - OTHER SERVICES	39,472	\$1,314,844,493	\$2,776	5,273
811 - Repair and Maintenance	15,982	\$632,162,050	\$3,296	2,514
8111 - Automotive Repair and Maintenance	10,658	\$354,841,949	\$2,774	1,726
8112 - Electronic and Precision Equipment Repair and Maintenance	1,698	\$82,462,464	\$4,048	204
8113 -	2,903	\$173,923,338	\$4,992	347
8114 - Personal and Household Goods Repair and Maintenance	723	\$20,934,299	\$2,413	237
812 - Personal and Laundry Services	12,213	\$283,702,211	\$1,936	1,736
8121 - Personal Care Services	6,191	\$119,666,620	\$1,611	1,061
8122 - Death Care Services	936	\$34,872,824	\$3,105	110
8123 - Drycleaning and Laundry Services	2,352	\$63,547,144	\$2,252	185
8129 - Other Personal Services	2,734	\$65,615,623	\$2,000	380
813 - Religious Grantmaking Civic Professional and Similar Organizations	11,210	\$395,494,963	\$2,940	929
8131 - Religious Organizations	6,414	\$187,883,831	\$2,441	230
8132 - Grantmaking and Giving Services	612	\$31,885,405	\$4,345	80
8133 - Social Advocacy Organizations	1,010	\$42,324,534	\$3,492	110
8134 - Civic and Social Organizations	897	\$22,350,661	\$2,076	114
8139 - Business Professional Labor Political and Similar Organizations	2,277	\$111,050,532	\$4,064	395
999 - Unclassified	66	\$3,485,269	\$4,390	94
9999 - Unclassified	66	\$3,485,269	\$4,390	94
Federal	36,076	\$2,431,798,223	\$5,617	548
92 - PUBLIC ADMINISTRATION	36,076	\$2,431,798,223	\$5,617	548
441 - Motor Vehicle and Parts Dealers	7	\$162,564	\$2,032	1
4413 - Automotive Parts Accessories and Tire Stores	7	\$162,564	\$2,032	1
442 - Furniture and Home Furnishings Stores	6	\$104,854	\$1,565	1
4422 - Home Furnishings Stores	6	\$104,854	\$1,565	1
445 - Food and Beverage Stores	73	\$2,549,847	\$2,901	2
4451 - Grocery Stores	73	\$2,549,847	\$2,901	2
452 - General Merchandise Stores	188	\$3,245,039	\$1,440	1
4529 - Other General Merchandise Stores	188	\$3,245,039	\$1,440	1
488 - Support Activities for Transportation	353	\$48,085,026	\$11,346	2
4881 - Support Activities for Air Transportation	353	\$48,085,026	\$11,346	2

Table 5. (cont.) UTAH NONAGRICULTURAL PAYROLL EMPLOYMENT, WAGES, AND ESTABLISHMENTS BY NAICS SECTOR, 2016

491 - Postal Service	5,674	\$288,788,507	\$4,242	198
4911 - Postal Service	5,674	\$288,788,507	\$4,242	198
519 - Other Information Services	8	\$167,581	\$1,693	2
5191 - Other Information Services	8	\$167,581	\$1,693	2
522 - Credit Intermediation and Related Activities	51	\$4,457,522	\$7,260	11
5222 - Nondepository Credit Intermediation	51	\$4,457,522	\$7,260	11
524 - Insurance Carriers and Related Activities	83	\$8,382,326	\$8,441	1
5241 - Insurance Carriers	83	\$8,382,326	\$8,441	1
541 - Professional Scientific and Technical Services	114	\$10,444,259	\$7,646	10
5412 - Accounting Tax Preparation Bookkeeping and Payroll Services	2	\$54,660	\$2,485	2
5413 - Architectural Engineering and Related Services	25	\$1,966,023	\$6,553	3
5415 - Management Scientific and Technical Consulting Services	1	\$55,847	\$4,654	1
5417 - Scientific Research and Development Services	2	\$194,272	\$8,095	1
5418 - Advertising Public Relations and Related Services	1	\$60,804	\$3,800	2
5419 - Other Professional Scientific and Technical Services	83	\$8,112,653	\$8,178	1
561 - Administrative and Support Services	2	\$39,345	\$1,639	1
5615 - Travel Arrangement and Reservation Services	2	\$39,345	\$1,639	1
562 - Waste Management and Remediation Services	1	\$31,924	\$2,280	1
5621 - Waste Collection	1	\$31,924	\$2,280	1
611 - Educational Services	3	\$97,335	\$2,781	2
6116 - Other Schools and Instruction	3	\$97,335	\$2,781	2
621 - Ambulatory Health Care Services	131	\$10,280,221	\$6,519	5
6211 - Offices of Physicians	94	\$7,936,056	\$7,042	4
6214 - Outpatient Care Centers	37	\$2,344,165	\$5,209	1
622 - Hospitals	2,745	\$226,793,834	\$6,886	9
6221 - General Medical and Surgical Hospitals	2,745	\$226,793,834	\$6,886	9
624 - Social Assistance	350	\$15,010,664	\$3,577	6
6241 - Individual and Family Services	3	\$144,891	\$4,025	2
6243 - Vocational Rehabilitation Services	230	\$12,208,714	\$4,423	1
6244 - Child Day Care Services	117	\$2,657,059	\$1,898	3
712 - Museums Historical Sites and Similar Institutions	550	\$27,131,722	\$4,108	16
7121 - Museums Historical Sites and Similar Institutions	550	\$27,131,722	\$4,108	16
713 - Amusement Gambling and Recreation Industries	86	\$2,125,511	\$2,068	10
7139 - Other Amusement and Recreation Industries	86	\$2,125,511	\$2,068	10
721 - Accommodation	24	\$546,284	\$1,890	3
7211 - Traveler Accommodation	23	\$516,781	\$1,866	2
7212 - RV (Recreational Vehicle) Parks and Recreational Camps	1	\$29,503	\$2,459	1
722 - Food Services and Drinking Places	26	\$443,615	\$1,440	6
7225 - Restaurants and Other Eating Places	26	\$443,615	\$1,440	6
921 - Executive Legislative and Other General Government Support	5,256	\$288,008,201	\$4,567	19
9211 - Executive Legislative and Other General Government Support	5,256	\$288,008,201	\$4,567	19

Table 5. (cont.) UTAH NONAGRICULTURAL PAYROLL EMPLOYMENT, WAGES, AND ESTABLISHMENTS BY NAICS SECTOR, 2016

922 - Justice Public Order and Safety Activities	899	\$87,924,149	\$8,151	30
9221 - Justice Public Order and Safety Activities	899	\$87,924,149	\$8,151	30
923 - Administration of Human Resource Programs	761	\$52,195,905	\$5,715	17
9231 - Administration of Human Resource Programs	761	\$52,195,905	\$5,715	17
924 - Administration of Environmental Quality Programs	2,720	\$193,351,829	\$5,925	84
9241 - Administration of Environmental Quality Programs	2,720	\$193,351,829	\$5,925	84
925 - Administration of Housing Programs Urban Planning and Community Development	14	\$1,391,902	\$8,092	1
9251 - Administration of Housing Programs Urban Planning and Community Development	14	\$1,391,902	\$8,092	1
926 - Administration of Economic Programs	1,462	\$97,079,878	\$5,534	80
9261 - Administration of Economic Program	1,462	\$97,079,878	\$5,534	80
927 - Space Research and Technology	6	\$736,852	\$10,234	1
9271 - Space Research and Technology	6	\$736,852	\$10,234	1
928 - National Security and International Affairs	14,485	\$1,062,221,527	\$6,111	28
9281 - National Security and International Affairs	14,485	\$1,062,221,527	\$6,111	28
State	78,704	\$3,580,126,055	\$3,791	547
92 - PUBLIC ADMINISTRATION	78,704	\$3,580,126,055	\$3,791	547
323 - Printing and Related Support Activities	52	\$2,402,026	\$3,819	1
3231 - Printing and Related Support Activities	52	\$2,402,026	\$3,819	1
445 - Food and Beverage Stores	475	\$6,811,129	\$1,194	37
4453 - Beer Wine and Liquor Stores	475	\$6,811,129	\$1,194	37
487 - Scenic and Sightseeing Transportation	64	\$661,411	\$858	1
4871 - Scenic and Sightseeing Transportation Land	64	\$661,411	\$858	1
522 - Credit Intermediation and Related Activities	94	\$6,110,608	\$5,403	1
5222 - Nondepository Credit Intermediation	94	\$6,110,608	\$5,403	1
523 - Securities Commodity Contracts and Other Financial Investments and Related Activities	444	\$28,152,582	\$5,288	1
5239 - Other Financial Investment Activities	444	\$28,152,582	\$5,288	1
531 - Real Estate	19	\$335,181	\$1,483	1
5311 - Lessors of Real Estate	19	\$335,181	\$1,483	1
541 - Professional Scientific and Technical Services	5	\$304,840	\$5,543	2
5417 - Scientific Research and Development Services	2	\$232,887	\$9,704	1
5419 - Other Professional Scientific and Technical Services	3	\$71,953	\$2,321	1
611 - Educational Services	47,064	\$1,961,789,392	\$3,474	57
6111 - Elementary and Secondary Schools	482	\$9,625,637	\$1,666	3
6112 - Junior Colleges	5,118	\$137,355,447	\$2,237	21
6113 - Colleges Universities and Professional Schools	40,692	\$1,789,924,768	\$3,666	26
6115 - Technical and Trade Schools	772	\$24,883,540	\$2,685	7
621 - Ambulatory Health Care Services	704	\$47,244,248	\$5,593	8
6211 - Offices of Physicians	552	\$36,700,658	\$5,544	8
6214 - Outpatient Care Centers	152	\$10,543,590	\$5,771	1
622 - Hospitals	8,576	\$524,062,668	\$5,092	5
6221 - General Medical and Surgical Hospitals	7,373	\$460,444,546	\$5,204	2

Table 5. (cont.) UTAH NONAGRICULTURAL PAYROLL EMPLOYMENT, WAGES, AND ESTABLISHMENTS BY NAICS SECTOR, 2016

6222 - Psychiatric and Substance Abuse Hospitals	1,203	\$63,618,122	\$4,406	3
623 - Nursing and Residential Care Facilities	786	\$34,839,067	\$3,694	2
6232 - Residential Mental Retardation Mental Health and Substance Abuse Facilities	694	\$32,859,207	\$3,948	1
6239 - Other Residential Care Facilities	93	\$1,979,860	\$1,784	1
624 - Social Assistance	1,292	\$51,044,010	\$3,293	5
6241 - Individual and Family Services	1,282	\$50,672,044	\$3,295	3
6243 - Vocational Rehabilitation Services	10	\$371,966	\$3,100	2
711 - Performing Arts Spectator Sports and Related Industries	55	\$2,230,567	\$3,349	3
7113 - Promoters of Performing Arts Sports and Similar Events	55	\$2,230,567	\$3,349	3
712 - Museums Historical Sites and Similar Institutions	55	\$2,615,609	\$3,927	1
7121 - Museums Historical Sites and Similar Institutions	55	\$2,615,609	\$3,927	1
722 - Food Services and Drinking Places	20	\$249,807	\$1,059	1
7223 - Special Food Services	20	\$249,807	\$1,059	1
813 - Religious Grantmaking Civic Professional and Similar Organizations	6	\$379,727	\$5,425	1
8134 - Civic and Social Organizations	6	\$379,727	\$5,425	1
921 - Executive Legislative and Other General Government Support	2,034	\$111,973,570	\$4,589	29
9211 - Executive Legislative and Other General Government Support	2,034	\$111,973,570	\$4,589	29
922 - Justice Public Order and Safety Activities	5,669	\$275,521,686	\$4,050	93
9221 - Justice Public Order and Safety Activities	5,669	\$275,521,686	\$4,050	93
923 - Administration of Human Resource Programs	5,110	\$232,382,214	\$3,790	92
9231 - Administration of Human Resource Programs	5,110	\$232,382,214	\$3,790	92
924 - Administration of Environmental Quality Programs	1,706	\$84,926,038	\$4,149	69
9241 - Administration of Environmental Quality Programs	1,706	\$84,926,038	\$4,149	69
925 - Administration of Housing Programs Urban Planning and Community Development	24	\$1,226,788	\$4,335	1
9251 - Administration of Housing Programs Urban Planning and Community Development	24	\$1,226,788	\$4,335	1
926 - Administration of Economic Programs	4,401	\$202,097,578	\$3,827	134
9261 - Administration of Economic Program	4,401	\$202,097,578	\$3,827	134
928 - National Security and International Affairs	50	\$2,765,309	\$4,571	1
9281 - National Security and International Affairs	50	\$2,765,309	\$4,571	1
Local	124,636	\$4,252,812,131	\$2,843	2,661
92 - PUBLIC ADMINISTRATION	124,636	\$4,252,812,131	\$2,843	2,661
221 - Utilities	2,270	\$131,434,102	\$4,825	136
2211 - Electric Power Generation Transmission and Distribution	256	\$19,580,238	\$6,374	15
2213 - Water Sewage and Other Systems	2,014	\$111,853,864	\$4,628	121
236 - Construction of Buildings	8	\$126,572	\$1,318	1
2361 - Residential Building Construction	8	\$126,572	\$1,318	1
237 - Heavy and Civil Engineering Construction	1,171	\$55,084,027	\$3,922	68
2371 - Utility System Construction	3	\$86,177	\$2,693	1
2373 - Highway Street and Bridge Construction	1,168	\$54,997,850	\$3,924	67
445 - Food and Beverage Stores	7	\$129,379	\$1,438	1
4451 - Grocery Stores	7	\$129,379	\$1,438	1

Table 5. (cont.) UTAH NONAGRICULTURAL PAYROLL EMPLOYMENT, WAGES, AND ESTABLISHMENTS BY NAICS SECTOR, 2016

481 - Air Transportation	3	\$50,831	\$1,640	1
4811 - Scheduled Air Transportation	3	\$50,831	\$1,640	1
485 - Transit and Ground Passenger Transportation	5,221	\$182,532,162	\$2,914	43
4851 - Urban Transit Systems	2,750	\$126,619,807	\$3,837	11
4852 - Interurban and Rural Bus Transportation	121	\$2,417,245	\$1,666	1
4854 - School and Employee Bus Transportation	2,350	\$53,495,110	\$1,897	31
488 - Support Activities for Transportation	547	\$32,927,351	\$5,013	9
4881 - Support Activities for Air Transportation	547	\$32,927,351	\$5,013	9
493 - Warehousing and Storage	37	\$1,346,749	\$2,993	4
4931 - Warehousing and Storage	37	\$1,346,749	\$2,993	4
517 - Telecommunications	1	\$33,800	\$2,817	1
5174 - Satellite Telecommunications	1	\$33,800	\$2,817	1
519 - Other Information Services	1,351	\$29,770,653	\$1,836	67
5191 - Other Information Services	1,351	\$29,770,653	\$1,836	67
522 - Credit Intermediation and Related Activities	15	\$520,576	\$2,975	2
5222 - Nondepository Credit Intermediation	15	\$520,576	\$2,975	2
524 - Insurance Carriers and Related Activities	4	\$327,520	\$7,120	1
5242 - Agencies Brokerages and Other Insurance Related Activities	4	\$327,520	\$7,120	1
531 - Real Estate	19	\$873,078	\$3,780	1
5313 - Activities Related to Real Estate	19	\$873,078	\$3,780	1
541 - Professional Scientific and Technical Services	91	\$4,649,028	\$4,269	5
5411 - Legal Services	1	\$63,938	\$7,104	
5413 - Architectural Engineering and Related Services	26	\$1,149,543	\$3,744	1
5415 - Computer Systems Design and Related Services	52	\$2,607,117	\$4,171	1
5416 - Management Scientific and Technical Consulting Services	1	\$50,003	\$2,941	2
5418 - Advertising Public Relations and Related Services	11	\$778,427	\$5,942	1
561 - Administrative and Support Services	285	\$6,417,208	\$1,874	22
5615 - Travel Arrangement and Reservation Services	133	\$2,106,114	\$1,319	8
5616 - Investigation and Security Services	11	\$214,579	\$1,690	1
5617 - Services to Buildings and Dwellings	142	\$4,096,515	\$2,408	13
562 - Waste Management and Remediation Services	407	\$16,708,261	\$3,424	24
5621 - Waste Collection	149	\$6,193,449	\$3,466	8
5622 - Waste Treatment and Disposal	258	\$10,514,812	\$3,400	16
611 - Educational Services	69,316	\$2,270,312,105	\$2,729	1,024
6111 - Elementary and Secondary Schools	68,597	\$2,253,301,594	\$2,737	1,009
6113 - Colleges Universities and Professional Schools	4	\$134,157	\$2,531	4
6114 - Business Schools and Computer and Management Training	11	\$499,676	\$3,904	1
6115 - Technical and Trade Schools	689	\$16,190,057	\$1,958	7
6116 - Other Schools and Instruction	15	\$186,621	\$1,043	2
6117 - Educational Support Services	0	\$0	\$0	1
621 - Ambulatory Health Care Services	939	\$24,336,362	\$2,159	28

Table 5. (cont.) UTAH NONAGRICULTURAL PAYROLL EMPLOYMENT, WAGES, AND ESTABLISHMENTS BY NAICS SECTOR, 2016

6213 - Offices of Other Health Practitioners	108	\$4,092,170	\$3,167	2
6214 - Outpatient Care Centers	357	\$13,721,903	\$3,199	12
6219 - Other Ambulatory Health Care Services	474	\$6,522,289	\$1,146	14
622 - Hospitals	1,065	\$40,655,425	\$3,180	5
6221 - General Medical and Surgical Hospitals	1,065	\$40,655,425	\$3,180	5
623 - Nursing and Residential Care Facilities	192	\$5,056,223	\$2,191	6
6231 - Nursing Care Facilities	138	\$3,659,404	\$2,218	2
6232 - Residential Mental Retardation Mental Health and Substance Abuse Facilities	55	\$1,396,819	\$2,123	4
624 - Social Assistance	1,058	\$26,255,020	\$2,068	64
6241 - Individual and Family Services	442	\$11,510,189	\$2,171	46
6242 - Community Food and Housing and Emergency and Other Relief Services	118	\$4,716,211	\$3,326	2
6243 - Vocational Rehabilitation Services	283	\$5,383,566	\$1,585	3
6244 - Child Day Care Services	215	\$4,645,054	\$1,799	13
711 - Performing Arts Spectator Sports and Related Industries	44	\$1,425,886	\$2,675	5
7113 - Promoters of Performing Arts Sports and Similar Events	44	\$1,425,886	\$2,675	5
712 - Museums Historical Sites and Similar Institutions	1,202	\$20,064,447	\$1,391	32
7121 - Museums Historical Sites and Similar Institutions	1,202	\$20,064,447	\$1,391	32
713 - Amusement Gambling and Recreation Industries	4,845	\$57,101,968	\$982	85
7139 - Other Amusement and Recreation Industries	4,845	\$57,101,968	\$982	85
722 - Food Services and Drinking Places	42	\$459,495	\$910	2
7225 - Restaurants and Other Eating Places	42	\$459,495	\$910	2
811 - Repair and Maintenance	173	\$8,099,180	\$3,894	9
8111 - Automotive Repair and Maintenance	173	\$8,099,180	\$3,894	9
812 - Personal and Laundry Services	303	\$9,249,996	\$2,548	46
8122 - Death Care Services	198	\$5,661,810	\$2,386	32
8129 - Other Personal Services	105	\$3,588,186	\$2,852	14
813 - Religious Grantmaking Civic Professional and Similar Organizations	29	\$1,386,219	\$4,041	3
8133 - Social Advocacy Organizations	14	\$418,796	\$2,435	1
8134 - Civic and Social Organizations	6	\$322,031	\$4,600	1
8139 - Business Professional Labor Political and Similar Organizations	8	\$645,392	\$6,390	1
921 - Executive Legislative and Other General Government Support	17,624	\$612,384,551	\$2,896	464
9211 - Executive Legislative and Other General Government Support	17,624	\$612,384,551	\$2,896	464
922 - Justice Public Order and Safety Activities	11,685	\$543,462,737	\$3,876	296
9221 - Justice Public Order and Safety Activities	11,685	\$543,462,737	\$3,876	296
923 - Administration of Human Resource Programs	1,543	\$60,316,683	\$3,257	42
9231 - Administration of Human Resource Programs	1,543	\$60,316,683	\$3,257	42
924 - Administration of Environmental Quality Programs	1,407	\$29,659,072	\$1,756	61
9241 - Administration of Environmental Quality Programs	1,407	\$29,659,072	\$1,756	61
925 - Administration of Housing Programs Urban Planning and Community Development	483	\$21,326,272	\$3,676	31
9251 - Administration of Housing Programs Urban Planning and Community Development	483	\$21,326,272	\$3,676	31
926 - Administration of Economic Programs	1,248	\$58,329,193	\$3,894	72
9261 - Administration of Economic Program	1,248	\$58,329,193	\$3,894	72

**TABLE 6. HOURS AND EARNINGS OF PRODUCTION OR NONSUPERVISORY
WORKERS IN UTAH BY NAICS SECTOR, 2016**

Month	Construction			Manufacturing			Durable Goods		
	AWE	AWH	AHE	AWE	AWH	AHE	AWE	AWH	AHE
January	893.65	35.10	25.46	954.51	37.30	25.59	N/A	N/A	N/A
February	895.35	35.90	24.94	967.68	37.80	25.60	N/A	N/A	N/A
March	920.33	37.20	24.74	983.74	38.10	25.82	N/A	N/A	N/A
April	939.93	38.10	24.67	992.05	38.20	25.97	N/A	N/A	N/A
May	962.10	37.70	25.52	1006.08	38.40	26.20	N/A	N/A	N/A
June	952.81	37.90	25.14	996.10	38.40	25.94	N/A	N/A	N/A
July	957.35	37.90	25.26	966.00	37.50	25.76	N/A	N/A	N/A
August	969.22	38.40	25.24	976.00	37.80	25.82	N/A	N/A	N/A
September	968.37	38.20	25.35	980.23	37.60	26.07	N/A	N/A	N/A
October	984.74	38.80	25.38	1012.48	38.60	26.23	N/A	N/A	N/A
November	947.65	37.80	25.07	1019.16	38.30	26.61	N/A	N/A	N/A
December	930.35	36.70	25.35	1026.09	39.00	26.31	N/A	N/A	N/A
ANNUAL AVERAGE	944.25	37.50	25.18	990.60	38.10	26.00	N/A	N/A	N/A

Month	Trade, Transportation & Utilities			Wholesale Trade			Retail Trade		
	AWE	AWH	AHE	AWE	AWH	AHE	AWE	AWH	AHE
January	745.43	32.20	23.15	N/A	N/A	N/A	N/A	N/A	N/A
February	750.14	32.80	22.87	N/A	N/A	N/A	N/A	N/A	N/A
March	712.40	32.50	21.92	N/A	N/A	N/A	N/A	N/A	N/A
April	750.75	33.00	22.75	N/A	N/A	N/A	N/A	N/A	N/A
May	762.87	33.80	22.57	N/A	N/A	N/A	N/A	N/A	N/A
June	743.92	33.30	22.34	N/A	N/A	N/A	N/A	N/A	N/A
July	760.52	33.40	22.77	N/A	N/A	N/A	N/A	N/A	N/A
August	745.92	33.60	22.20	N/A	N/A	N/A	N/A	N/A	N/A
September	747.84	32.80	22.80	N/A	N/A	N/A	N/A	N/A	N/A
October	779.70	33.90	23.00	N/A	N/A	N/A	N/A	N/A	N/A
November	737.67	32.80	22.49	N/A	N/A	N/A	N/A	N/A	N/A
December	747.80	33.70	22.19	N/A	N/A	N/A	N/A	N/A	N/A
ANNUAL AVERAGE	749.66	33.20	22.58	N/A	N/A	N/A	N/A	N/A	N/A

AWE - Average Weekly Earnings. AWH - Average Weekly Hours. AHE - Average Hourly Earnings.

N/A - Data is not available.

Source: Utah Department of Workforce Services, Workforce Research & Analysis, Annual Report of Labor Market Information, 2016

**TABLE 6. HOURS AND EARNINGS OF PRODUCTION OR NONSUPERVISORY
WORKERS IN UTAH BY NAICS SECTOR, 2016 (continued)**

Month	Transportation & Warehousing			Information			Financial Activities		
	AWE	AWH	AHE	AWE	AWH	AHE	AWE	AWH	AHE
January	N/A	N/A	N/A	1208.80	35.70	33.86	1052.42	37.60	27.99
February	N/A	N/A	N/A	1167.58	34.10	34.24	1070.24	37.20	28.77
March	N/A	N/A	N/A	1171.69	34.30	34.16	1091.08	37.20	29.33
April	N/A	N/A	N/A	1169.74	34.70	33.71	1079.46	37.30	28.94
May	N/A	N/A	N/A	1221.85	35.80	34.13	1090.60	38.00	28.7
June	N/A	N/A	N/A	1165.54	34.20	34.08	1059.38	37.50	28.25
July	N/A	N/A	N/A	1152.26	33.90	33.99	1045.85	37.10	28.19
August	N/A	N/A	N/A	1147.18	33.90	33.84	1059.92	37.40	28.34
September	N/A	N/A	N/A	1119.88	33.30	33.63	1073.49	37.30	28.78
October	N/A	N/A	N/A	1197.00	35.00	34.20	1125.37	38.20	29.46
November	N/A	N/A	N/A	1229.49	36.80	33.41	1112.21	37.60	29.58
December	N/A	N/A	N/A	1211.60	37.20	32.57	1092.42	37.80	28.9
ANNUAL AVERAGE	N/A	N/A	N/A	1179.97	34.90	33.81	1078.88	37.50	28.77

Month	Professional & Business Svcs			Education & Health Svcs			Leisure & Hospitality		
	AWE	AWH	AHE	AWE	AWH	AHE	AWE	AWH	AHE
January	1060.90	34.30	30.93	893.50	38.20	23.39	348.52	25.20	13.83
February	1060.55	34.40	30.83	876.63	37.90	23.13	358.00	25.70	13.93
March	1045.51	34.10	30.66	872.87	38.20	22.85	351.67	25.30	13.90
April	1046.79	34.40	30.43	887.39	38.20	23.23	330.33	24.20	13.65
May	1079.93	35.70	30.25	899.97	39.30	22.90	344.25	25.50	13.50
June	1052.24	34.90	30.15	887.79	38.30	23.18	340.30	25.80	13.19
July	1047.74	35.10	29.85	893.59	38.60	23.15	337.00	25.30	13.32
August	1054.20	35.00	30.12	897.42	38.90	23.07	329.81	225.10	13.14
September	1055.57	34.70	30.42	929.16	38.30	24.26	324.41	24.30	13.35
October	1084.74	35.80	30.30	923.52	39.00	23.68	336.80	25.40	13.26
November	1053.63	34.50	30.54	995.29	39.20	25.39	320.98	23.90	13.43
December	1017.36	33.40	30.46	931.02	39.40	23.63	336.31	24.30	13.84
ANNUAL AVERAGE	1054.88	34.70	30.40	907.10	38.60	23.50	338.00	25.00	13.52

AWE - Average Weekly Earnings. AWH - Average Weekly Hours. AHE - Average Hourly Earnings.

N/A - Due to budget cuts and program changes data is no longer available.

Source: Utah Department of Workforce Services, Workforce Research & Analysis, Annual Report of Labor Market Information, 2016

**TABLE 6. HOURS AND EARNINGS OF PRODUCTION OR NONSUPERVISORY
WORKERS IN UTAH BY NAICS SECTOR, 2016 (continued)**

Month	Total Private Logan MSA			Total Private Ogden/Clearfield MSA			Total Private Provo/Orem MSA		
	AWE	AWH	AHE	AWE	AWH	AHE	AWE	AWH	AHE
January	673.81	30.60	22.02	758.62	33.20	22.85	800.98	32.80	24.42
February	692.08	30.80	22.47	758.44	33.50	22.64	805.53	33.30	24.19
March	670.14	30.60	21.90	762.66	34.20	22.30	806.94	33.40	24.16
April	692.91	31.10	22.28	772.58	34.20	22.59	808.80	33.70	24.00
May	709.14	31.90	22.23	788.39	34.90	22.59	852.25	34.80	24.49
June	713.58	32.10	22.23	777.78	34.40	22.61	818.69	34.50	23.73
July	720.91	31.80	22.67	775.66	34.20	22.68	810.15	33.70	24.04
August	685.78	31.30	21.91	781.08	34.50	22.64	797.54	33.30	23.95
September	698.65	31.80	21.97	774.14	33.60	23.04	819.75	33.50	24.47
October	704.27	32.10	21.94	785.96	34.70	22.65	865.13	34.80	24.86
November	714.52	31.70	22.54	797.13	34.30	23.24	866.73	34.60	25.05
December	692.62	32.20	21.51	776.41	34.40	22.57	833.49	34.30	24.30
ANNUAL AVERAGE	697.41	31.50	22.14	776.34	34.20	22.70	824.11	33.90	24.31

Month	Total Private St George MSA			Total Private Salt Lake MSA		
	AWE	AWH	AHE	AWE	AWH	AHE
January	640.28	33.40	19.17	935.57	35.60	26.28
February	636.53	34.50	18.45	932.01	35.60	26.18
March	654.79	33.70	19.43	926.31	35.60	26.02
April	644.62	33.40	19.30	939.75	35.80	26.25
May	672.75	34.50	19.50	956.72	36.60	26.14
June	661.77	34.20	19.35	939.24	36.00	26.09
July	658.98	33.40	19.73	943.73	36.20	26.07
August	646.89	33.50	19.31	948.27	36.50	25.98
September	654.39	33.00	19.83	954.94	35.90	26.60
October	652.24	33.90	19.24	980.06	36.90	26.56
November	687.79	33.60	20.47	967.63	36.20	26.73
December	679.36	33.90	20.04	945.54	36.20	26.12
ANNUAL AVERAGE	658.76	33.80	19.49	947.63	36.10	26.25

AWE - Average Weekly Earnings. AWH - Average Weekly Hours. AHE - Average Hourly Earnings.

N/A - Due to budget cuts and program changes data is no longer available.

Source: Utah Department of Workforce Services, Workforce Research & Analysis, Annual Report of Labor Market Information, 2016

Chart 6

Establishment Births and Deaths by NAICS Sector, 2016

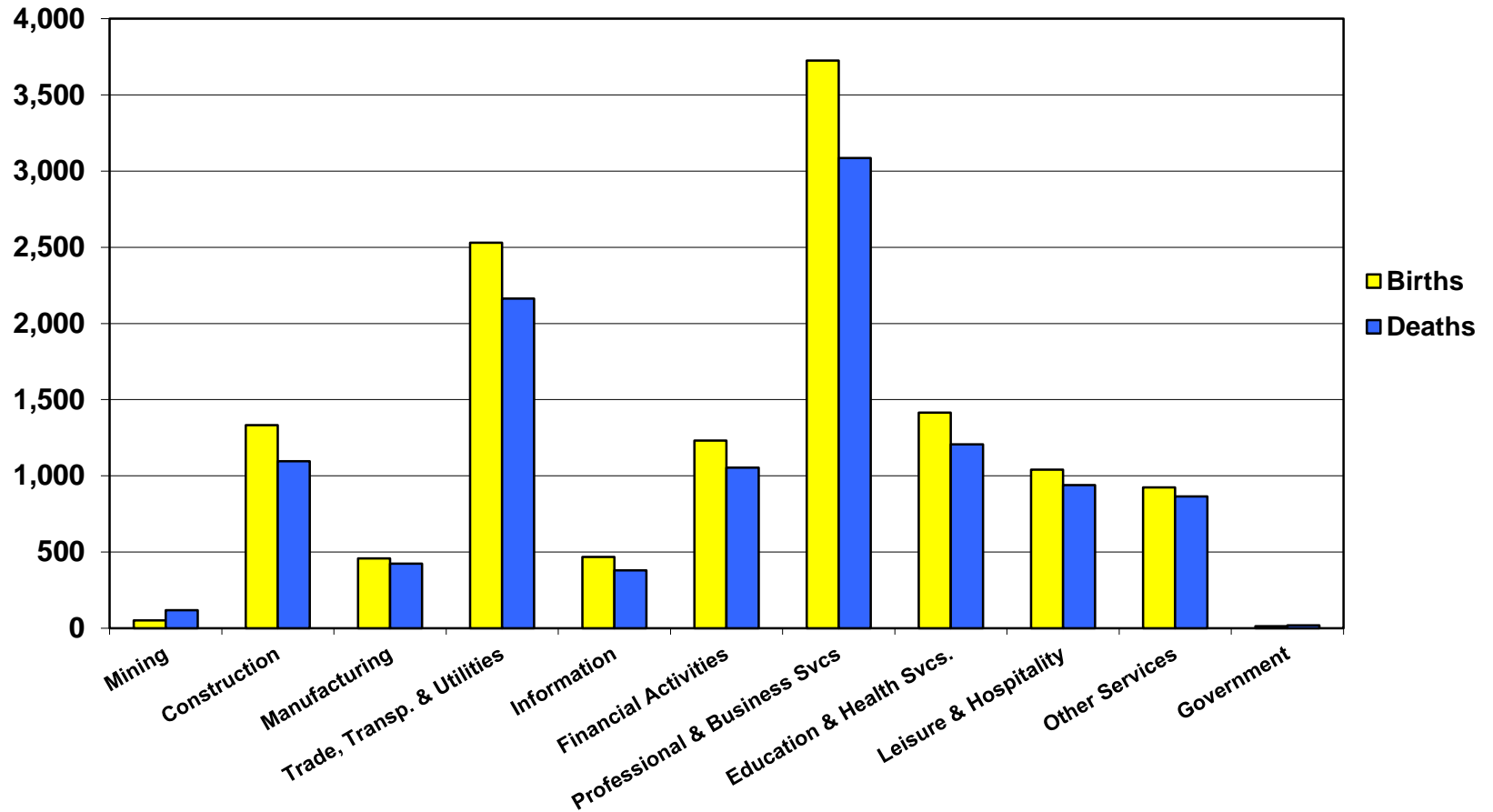

**TABLE 7. UTAH'S CIVILIAN LABOR FORCE AND COMPONENTS
BY COUNTY ANNUAL AVERAGE 2016**

	Civilian Labor Force	Employed	Unemployed	Unemployment Rate
State Total	1,511,465	1,459,703	51,762	3.4
Beaver	3,088	2,935	153	5.0
Box Elder	24,694	23,837	857	3.5
Cache	61,443	59,562	1,881	3.1
Carbon	8,384	7,886	498	5.9
Daggett	474	451	23	4.9
Davis	164,656	159,474	5,182	3.1
Duchesne	8,158	7,428	730	8.9
Emery	4,284	4,012	272	6.3
Garfield	2,780	2,547	233	8.4
Grand	5,773	5,436	337	5.8
Iron	21,491	20,561	930	4.3
Juab	5,178	4,991	187	3.6
Kane	3,685	3,545	140	3.8
Millard	6,275	6,066	209	3.3
Morgan	5,077	4,926	151	3.0
Piute	463	435	28	6.0
Rich	1,111	1,076	35	3.2
Salt Lake	605,535	586,393	19,142	3.2
San Juan	5,696	5,242	454	8.0
Sanpete	11,837	11,370	467	3.9
Sevier	9,641	9,220	421	4.4
Summit	24,030	23,285	745	3.1
Tooele	30,519	29,357	1,162	3.8
Uintah	14,370	13,033	1,337	9.3
Utah	279,346	270,835	8,511	3.0
Wasatch	13,940	13,477	463	3.3
Washington	67,474	64,981	2,493	3.7
Wayne	1,439	1,328	111	7.7
Weber	120,626	116,016	4,610	3.8

Note: Numbers have been left unrounded for convenience rather than to denote accuracy; Data is preliminary.

Source: Utah Department of Workforce Services, Workforce Research & Analysis, Annual Report of Labor Market Information, 2016

TABLE 8. ESTABLISHMENT BIRTHS AND DEATHS STATEWIDE BY NAICS SECTOR ESTABLISHMENT BIRTHS IN UTAH, 2016

BIRTHS													
County	Birth Death Net Chg	State Total	Mining	Construction	Manufacturing	Trade, Transportation & Utilities	Information	Financial Activities	Professional & Business Svcs	Education & Health Svcs	Leisure & Hospitality	Other Services	Govt.
State Total	1,839	13,186	50	1,333	457	2,530	468	1,232	3,725	1,415	1,040	923	13
Beaver	-2	18	0	3	1	7	0	0	2	1	2	2	0
Box Elder	31	126	2	22	2	43	2	8	18	15	11	3	0
Cache	68	411	1	36	16	101	12	46	89	48	28	33	1
Carbon	-19	47	3	6	2	16	0	1	2	6	5	3	3
Daggett	-2	4	0	0	0	0	0	0	1	0	3	0	0
Davis	78	963	0	104	20	176	30	95	256	138	76	68	0
Duchesne	-60	60	6	7	2	20	0	2	6	7	9	1	0
Emery	-7	17	1	4	0	7	0	0		1	3	1	0
Garfield	2	34	0	3	3	9	0	0	1	3	14	1	0
Grand	6	49	1	4	3	6	0	6	4	3	19	1	2
Iron	37	181	3	25	12	35	4	19	45	12	14	12	0
Juab	6	28	0	9	0	3	0	1	5	4	5	1	0
Kane	-4	28	0	5	1	5	1	1	4	0	11	0	0
Millard	-1	30	1	2	0	10	0	1	1	8	4	3	0
Morgan	17	46	0	8	1	8	0	2	13	10	1	3	0
Piute	3	7	0	0	2	2	0	0	2	0	1	0	0
Rich	4	11	0	2	0	2	1	1	2	1	1	1	0
Salt Lake	703	6,278	14	503	204	1090	272	601	2040	642	438	469	5
San Juan	-7	31	1	4	0	7	0	0	7	1	10	0	1
Sanpete	30	69	0	10	5	23	0	4	7	6	11	3	0
Sevier	2	58	1	4	2	16	0	4	7	9	11	4	0
Summit	26	340	0	40	9	54	19	47	92	18	37	24	0
Tooele	4	130	1	20	6	27	1	7	30	17	11	10	0
Uintah	-57	103	11	9	2	22	0	3	19	14	15	7	1
Utah	612	2,487	1	278	95	510	95	225	684	260	162	177	0
Wasatch	46	145	2	25	3	31	4	13	32	15	13	7	0
Washington	250	787	0	120	29	158	18	77	193	84	56	52	0
Wayne	5	13	0	3	1	2	1	1	2	0	3	0	0
Weber	68	685	1	77	36	140	8	67	161	92	66	37	0
Net Change By Industry		1,839	-68	238	33	367	88	178	640	209	101	59	-6

Source: Utah Department of Workforce Services, Workforce Research & Analysis, Annual Report of Labor Market Information, 2016.

TABLE 8. ESTABLISHMENT BIRTHS AND DEATHS STATEWIDE BY NAICS SECTOR ESTABLISHMENT BIRTHS IN UTAH, 2016 (cont.)

DEATHS												
County	State Total	Mining	Construction	Manufacturing	Trade, Transportation & Utilities	Information	Financial Activities	Professional & Business Svcs	Education & Health Svcs	Leisure & Hospitality	Other Services	Govt.
State Total	11,347	118	1,095	424	2,163	380	1,054	3,085	1,206	939	864	19
Beaver	20	0	4	1	6	0	1	0	1	6	1	0
Box Elder	95	1	10	2	32	2	10	14	13	4	7	0
Cache	343	1	37	20	81	11	26	68	41	33	24	1
Carbon	66	2	4	2	19	0	5	8	9	9	7	1
Daggett	6	0	1	0	0	0	0	1	0	2	0	2
Davis	885	2	86	25	156	27	92	228	122	67	78	2
Duchesne	120	26	14	1	35	0	8	17	6	5	8	0
Emery	24	2	5	0	9	0	1	2	1	2	2	0
Garfield	32	1	2	2	9	1	0	5	1	10	1	0
Grand	43	2	7	0	4	0	3	7	6	10	3	1
Iron	144	3	23	10	32	1	13	23	15	15	9	0
Juab	22	0	3	0	6	0	2	3	2	5	1	0
Kane	32	0	3	0	10	1	0	5	2	9	1	1
Millard	31	1	4	1	7	1	1	4	6	4	2	0
Morgan	29	0	7	1	7	0	2	7	1	1	3	0
Piute	4	0	0	0	3	0	0	0	0	1	0	0
Rich	7	0	1	0	1	0	0	2	1	1	0	1
Salt Lake	5,575	34	438	204	1,017	240	525	1,752	558	381	423	3
San Juan	38	3	7	1	8	0	1	4	2	9	3	0
Sanpete	39	0	6	1	10	0	0	4	6	7	5	0
Sevier	56	0	8	2	23	0	3	6	3	4	7	0
Summit	314	0	28	9	45	11	53	87	20	29	32	0
Tooele	126	0	22	6	17	1	7	40	12	10	8	3
Uintah	160	34	12	5	31	0	13	21	10	20	13	1
Utah	1875	2	219	73	366	64	169	506	209	130	135	2
Wasatch	99	1	15	4	12	1	13	20	7	16	10	0
Washington	537	2	61	23	84	13	60	128	70	53	43	0
Wayne	8	0	3	0	0	0	0	1	1	3	0	0
Weber	617	1	65	31	133	6	46	122	81	93	38	1

Source: Utah Department of Workforce Services, Workforce Research & Analysis, Annual Report of Labor Market Information, 2016.

Chart 6

Establishment Births and Deaths by NAICS Sector, 2016

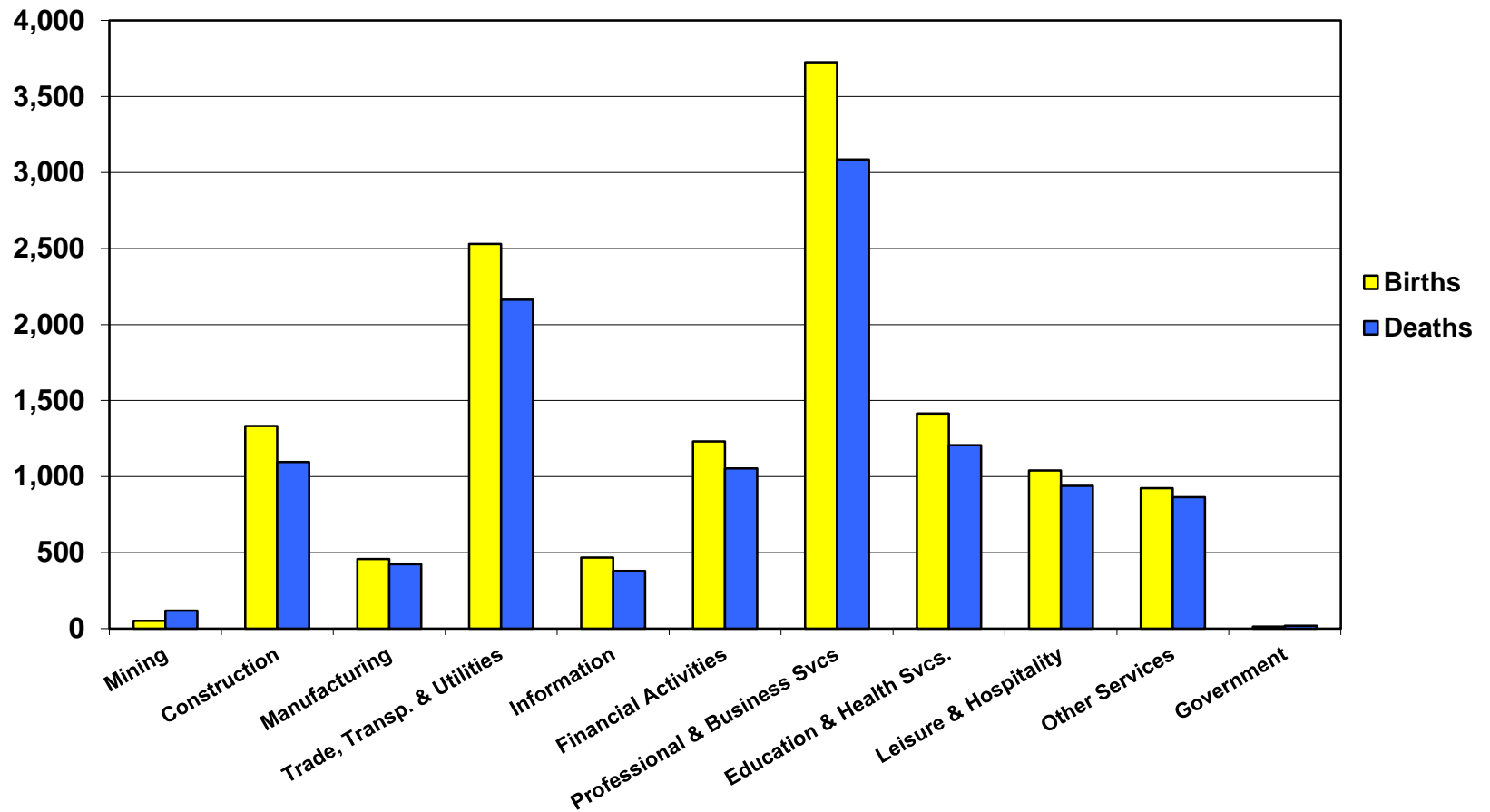

**TABLE 9. NONAGRICULTURAL PAYROLL EMPLOYMENT IN UTAH
BY COUNTY AND NAICS SECTOR, 2016**

County	Total	Mining	Construction	Manufacturing	Trade, Transportation, and Utilities	Information	Financial Activities	Professional and Business Services	Education and Health Services	Leisure and Hospitality	Other Services	Government
State Total	1,426,551	8,494	91,537	125,926	271,432	36,860	81,710	202,175	190,935	138,591	39,472	239,416
Beaver	2,272	D	111	122	634	0	43	36	63	362	D	748
Box Elder	19,740	24	1,508	5,556	3,849	92	356	1,682	1,874	1,677	353	2,769
Cache	56,659	15	2,509	10,989	8,286	695	1,803	5,919	6,994	4,698	1,080	13,670
Carbon	8,392	571	383	290	1,867	60	194	579	1,300	732	291	2,125
Daggett	424	D	D	D	53	0	D	D	0	131	3	221
Davis	121,314	134	9,929	11,792	21,986	1,163	3,853	14,657	14,852	12,074	3,587	27,288
Duchesne	7,627	1,491	480	138	1,708	211	205	259	407	409	134	2,186
Emery	3,080	187	350	15	935	109	47	87	56	277	131	886
Garfield	2,294	D	41	55	261	113	26	29	238	975	D	529
Grand	5,400	91	279	46	995	45	186	241	428	2,060	72	958
Iron	17,451	95	938	1,509	3,037	97	802	1,215	2,139	2,372	376	4,871
Juab	3,448	D	363	718	348	D	50	176	549	285	55	816
Kane	3,405	D	95	116	459	D	132	84	101	1,122	499	739
Millard	4,164	105	119	199	1,303	22	67	454	424	331	77	1,063
Morgan	2,126	D	413	194	401	D	64	145	140	190	49	511
Piute	228	0	D	4	31	0	D	D	D	20	D	150
Rich	760	D	49	D	96	0	53	60	D	153	D	228
Salt Lake	684,282	2,428	35,760	54,487	136,787	18,979	55,414	120,654	78,557	57,521	21,041	102,654
San Juan	4,140	312	192	86	350	D	70	D	712	616	68	1,667
Sanpete	7,818	29	414	899	1,073	182	168	272	959	532	185	3,106
Sevier	8,388	628	326	409	2,624	42	195	399	1,089	892	142	1,642
Summit	26,473	50	1,540	813	4,355	350	1,783	2,497	1,814	9,710	720	2,841
Tooele	15,809	90	768	1,626	3,480	193	320	1,895	1,571	1,548	393	3,925
Uintah	12,421	1,658	763	128	2,881	155	414	489	1,140	1,375	350	3,068
Utah	234,422	71	21,143	17,606	39,709	12,449	7,616	31,872	49,577	19,061	5,146	30,171
Wasatch	8,179	6	1,169	301	1,401	111	312	933	928	1,280	221	1,519
Washington	60,935	181	5,864	3,221	14,159	982	2,264	4,928	10,502	8,675	1,695	8,466
Wayne	1,003	D	126	4	177	D	D	8	99	259	23	280
Weber	103,890	56	5,889	14,597	18,187	765	5,267	12,534	14,379	9,256	2,639	20,320

SOURCE: Utah Department of Workforce Services, Workforce Research and Analysis, Annual Report of Labor Market Information, 2016

**TABLE 10. EMPLOYEES ON NONAGRICULTURAL PAYROLLS
IN UTAH, BY COUNTY AND MONTH 2016**

Counties	Annual Average	Percent of Total	January	February	March	April	May	June	July	August	September	October	November	December
State Total	1,426,551	100.0	1,387,916	1,399,446	1,409,771	1,419,925	1,421,100	1,426,508	1,418,060	1,426,043	1,446,614	1,452,344	1,455,003	1,455,891
Beaver	2,272	0.2	2,341	2,353	2,382	2,313	2,395	2,244	2,157	2,185	2,233	2,188	2,195	2,279
Box Elder	19,740	1.4	19,044	19,150	19,352	19,645	19,833	19,888	19,767	20,092	20,017	20,135	20,076	19,885
Cache	56,659	4.0	55,544	56,379	56,578	57,078	57,297	56,582	53,552	53,744	57,591	58,434	58,620	58,514
Carbon	8,392	0.6	8,455	8,483	8,476	8,534	8,630	8,573	8,183	8,108	8,360	8,335	8,279	8,292
Daggett	424	0.0	340	337	363	444	497	531	509	490	476	406	368	329
Davis	121,314	8.5	115,723	116,515	117,723	119,967	121,248	122,213	122,614	122,177	123,402	125,480	124,824	123,886
Duchesne	7,627	0.5	7,653	7,641	7,567	7,500	7,608	7,766	7,489	7,487	7,646	7,727	7,742	7,695
Emery	3,080	0.2	2,920	2,953	3,168	3,111	3,246	3,137	3,148	3,101	3,044	3,033	3,029	3,074
Garfield	2,294	0.2	1,614	1,665	1,964	2,381	2,574	2,738	2,731	2,670	2,627	2,555	2,136	1,873
Grand	5,400	0.4	4,177	4,448	5,341	5,711	5,905	6,094	5,998	5,933	5,836	5,611	5,160	4,584
Iron	17,451	1.2	16,905	17,175	17,241	17,297	17,277	16,922	16,892	17,048	17,940	18,116	18,229	18,371
Juab	3,448	0.2	3,345	3,390	3,427	3,479	3,489	3,478	3,386	3,392	3,535	3,491	3,487	3,473
Kane	3,405	0.2	2,948	3,005	3,177	3,354	3,621	3,801	3,760	3,772	3,594	3,449	3,245	3,133
Millard	4,164	0.3	3,961	4,003	4,070	4,136	4,230	4,328	4,257	4,203	4,263	4,203	4,160	4,158
Morgan	2,126	0.1	2,043	2,079	2,046	2,099	2,145	2,125	2,099	2,205	2,190	2,166	2,173	2,147
Piute	228	0.0	204	209	209	215	228	253	226	236	249	235	234	237
Rich	760	0.1	565	574	600	637	757	958	1,098	1,065	882	701	665	618
Salt Lake	684,282	48.0	667,483	672,505	675,977	679,319	681,375	683,443	683,766	686,061	691,663	694,508	697,344	697,958
San Juan	4,140	0.3	3,773	3,881	4,006	4,204	4,342	4,343	4,114	4,289	4,286	4,287	4,163	3,997
Sanpete	7,818	0.5	7,604	7,725	7,766	7,801	7,938	7,964	7,497	7,537	8,063	8,012	7,977	7,930
Sevier	8,388	0.6	8,169	8,157	8,210	8,276	8,374	8,567	8,466	8,454	8,555	8,509	8,482	8,434
Summit	26,473	1.9	29,576	29,577	28,998	26,616	23,260	24,808	25,752	25,761	24,968	24,279	25,100	28,978
Tooele	15,809	1.1	15,177	15,276	15,402	15,652	15,870	15,976	15,768	15,897	16,215	16,191	16,193	16,092
Uintah	12,421	0.9	12,602	12,364	12,206	12,483	12,736	12,667	12,579	12,545	12,487	12,139	12,149	12,099
Utah	234,422	16.4	227,497	229,466	231,633	233,835	231,463	233,097	229,181	232,751	239,830	241,220	241,825	241,260
Wasatch	8,179	0.6	7,847	7,869	7,977	7,932	8,044	8,212	8,403	8,446	8,526	8,358	8,264	8,275
Washington	60,935	4.3	57,633	58,678	59,580	61,105	61,394	60,862	60,207	61,600	62,281	62,730	62,831	62,319
Wayne	1,003	0.1	822	829	919	1,059	1,098	1,131	1,117	1,111	1,095	1,051	963	841
Weber	103,890	7.3	101,951	102,760	103,413	103,728	104,211	103,786	103,344	103,683	104,760	104,795	105,090	105,160

SOURCE: Utah Department of Workforce Services, Workforce Research and Analysis, Annual Report of Labor Market Information, 2016

TABLE 11. NONAGRICULTURAL PAYROLL WAGES
IN UTAH, BY COUNTY AND NAICS SECTOR, 2016

County	Total	Mining	Construction	Manufacturing	Trade,		Financial	Professional and	Education and	Leisure and	Other Services	Government
					Transportation,	and Utilities						
State Total	\$ 63,418,398,028	\$ 684,741,781	\$ 4,346,551,334	\$ 6,926,092,381	\$ 11,235,131,073	\$ 2,532,207,456	\$ 5,147,222,760	\$ 10,901,261,596	\$ 7,484,886,656	\$ 2,580,722,089	\$ 1,314,844,493	\$ 10,264,736,409
Beaver	76,209,181	D	3,834,239	5,068,694	24,646,474	0	1,509,387	951,335	2,365,910	5,090,438	D	25,650,075
Box Elder	723,483,281	821,125	73,930,970	288,817,042	131,952,745	1,877,913	13,299,981	34,812,746	55,234,273	20,636,092	9,408,152	92,692,242
Cache	1,896,299,428	981,446	86,146,032	501,713,103	231,176,440	25,569,338	73,073,898	223,080,188	232,124,347	61,759,341	30,279,858	430,395,437
Carbon	324,356,131	58,970,709	17,572,010	16,288,987	71,042,980	1,147,432	6,755,318	20,732,047	45,798,230	8,371,698	9,386,905	68,289,815
Daggett	13,456,638	D	D	D	1,800,590	0	D	D	0	2,328,011	69,948	8,749,442
Davis	5,184,469,231	6,706,954	494,686,781	659,328,271	751,205,646	49,104,050	193,049,386	770,419,254	553,818,645	175,577,123	112,153,501	1,418,419,620
Duchesne	338,530,499	109,110,852	24,313,550	5,791,089	70,646,860	9,709,909	9,291,508	12,074,925	13,644,159	5,100,742	4,794,645	74,052,260
Emery	134,212,142	13,655,154	18,194,572	756,648	50,916,813	5,228,774	1,663,635	4,517,635	1,431,030	4,096,994	6,152,720	27,598,167
Garfield	67,979,525	D	1,262,713	1,401,453	5,661,138	6,273,149	933,140	676,387	9,050,879	20,893,838	D	20,817,646
Grand	168,641,613	6,294,275	10,303,858	1,247,103	31,522,760	1,205,499	6,342,514	8,487,839	16,961,566	45,550,632	2,265,387	38,460,180
Iron	538,226,541	2,603,353	30,908,348	66,025,641	89,892,298	2,271,602	37,539,957	36,355,133	68,982,698	32,215,233	11,333,917	160,098,361
Juab	121,991,991	D	15,753,321	34,141,475	10,730,275	D	1,943,072	8,980,119	18,171,517	3,418,090	1,630,781	22,562,389
Kane	106,165,069	D	2,672,830	4,512,074	12,032,043	D	4,465,632	3,271,161	2,959,880	25,649,760	19,311,782	27,575,237
Millard	169,094,042	6,556,935	3,594,362	11,030,247	67,143,896	511,246	2,060,883	18,800,296	16,546,436	4,080,315	2,081,197	36,688,229
Morgan	78,117,946	D	16,410,872	12,244,889	14,893,996	D	2,393,351	8,628,638	3,677,727	2,586,912	1,511,015	14,941,609
Piute	6,044,057	0	D	124,724	762,196	0	D	D	D	167,145	D	4,374,485
Rich	19,893,015	D	1,469,517	D	2,349,997	19,451	1,603,994	1,311,429	D	2,585,987	D	7,548,524
Salt Lake	34,578,498,876	250,676,273	1,871,712,601	3,283,605,888	6,596,883,825	1,291,076,773	3,817,844,390	7,137,820,757	3,401,336,491	1,204,334,658	755,177,927	4,968,029,293
San Juan	145,923,374	22,160,560	7,137,339	2,213,820	7,477,652	D	2,293,118	D	27,905,866	12,889,953	2,070,308	59,410,732
Sanpete	223,772,053	1,001,889	13,254,139	33,061,597	25,906,698	9,371,733	5,995,719	9,319,395	30,942,563	4,927,005	5,851,247	84,140,068
Sevier	283,542,146	31,447,375	9,874,767	16,013,384	89,481,167	1,285,282	8,908,468	15,132,240	38,895,077	11,108,076	4,689,562	56,706,748
Summit	1,097,317,344	3,640,087	71,430,875	60,132,066	145,014,843	23,965,929	110,741,889	167,673,234	78,320,297	298,097,421	26,796,757	111,503,946
Tooele	622,378,869	5,158,223	32,452,846	89,316,732	119,279,286	5,415,451	12,279,970	93,423,113	52,387,792	21,646,358	11,890,223	179,128,875
Uintah	524,713,936	134,002,624	35,753,263	3,749,164	120,651,898	6,462,086	19,431,786	22,229,940	35,217,026	16,033,453	13,099,528	118,083,168
Utah	9,509,804,181	4,186,925	943,629,855	920,892,724	1,425,700,202	1,014,474,112	428,022,239	1,624,202,296	1,680,866,275	282,300,973	153,252,470	1,032,276,110
Wasatch	304,812,626	294,093	67,077,655	13,966,988	40,576,969	6,032,893	13,105,365	40,025,241	35,671,088	22,280,578	5,688,226	60,093,530
Washington	2,060,363,983	6,333,034	210,921,915	120,592,008	465,520,728	41,337,128	107,987,662	183,512,160	441,032,589	146,823,286	44,121,098	292,182,375
Wayne	28,553,511	D	4,232,448	44,625	4,117,246	D	D	216,276	3,352,814	4,602,090	613,403	9,701,067
Weber	4,071,546,799	4,262,343	277,595,334	773,675,285	626,143,412	28,679,497	264,332,762	452,074,223	616,783,828	135,569,887	77,863,449	814,566,779

SOURCE: Utah Department of Workforce Services, Workforce Research and Analysis, Annual Report of Labor Market Information, 2016

**TABLE 12. NONAGRICULTURAL PAYROLL WAGES
IN UTAH, BY COUNTY AND QUARTER, 2016**

County	Total	Percent of Total	First Quarter	Second Quarter	Third Quarter	Fourth Quarter
State Total	\$ 63,418,398,028	100.0	\$ 15,133,315,614	\$ 15,295,143,305	\$ 16,130,261,184	\$ 16,859,677,925
Beaver	76,209,181	0.1	19,268,010	18,982,697	18,989,005	18,969,469
Box Elder	723,483,281	1.1	167,483,543	176,005,643	186,001,603	193,992,492
Cache	1,896,299,428	3.0	439,903,438	468,864,230	480,442,526	507,089,234
Carbon	324,356,131	0.5	78,855,051	80,580,951	83,110,383	81,809,746
Daggett	13,456,638	0.0	2,904,182	3,244,785	4,101,644	3,206,027
Davis	5,184,469,231	8.2	1,204,293,373	1,254,744,773	1,325,492,865	1,399,938,220
Duchesne	338,530,499	0.5	85,154,990	78,660,306	85,658,948	89,056,255
Emery	134,212,142	0.2	33,799,160	32,639,619	33,759,853	34,013,510
Garfield	67,979,525	0.1	12,950,445	17,316,804	20,421,912	17,290,364
Grand	168,641,613	0.3	34,239,983	44,163,005	47,339,933	42,898,692
Iron	538,226,541	0.8	120,495,756	132,054,976	141,175,584	144,500,225
Juab	121,991,991	0.2	28,095,742	29,216,265	31,303,426	33,376,558
Kane	106,165,069	0.2	21,504,853	27,316,865	29,752,076	27,591,275
Millard	169,094,042	0.3	36,833,439	45,399,641	43,863,886	42,997,076
Morgan	78,117,946	0.1	19,328,322	18,961,181	19,624,311	20,204,132
Piute	6,044,057	0.0	1,339,613	1,435,414	1,598,466	1,670,564
Rich	19,893,015	0.0	4,041,664	4,782,462	6,314,623	4,754,266
Salt Lake	34,578,498,876	54.5	8,388,382,549	8,247,457,002	8,764,549,155	9,178,110,170
San Juan	145,923,374	0.2	33,562,017	36,254,511	36,401,324	39,705,522
Sanpete	223,772,053	0.4	51,629,057	54,536,453	58,278,367	59,328,176
Sevier	283,542,146	0.4	65,534,394	69,257,066	75,982,989	72,767,697
Summit	1,097,317,344	1.7	277,361,308	252,980,763	271,585,568	295,389,705
Tooele	622,378,869	1.0	147,112,610	152,289,355	161,401,333	161,575,571
Uintah	524,713,936	0.8	133,881,171	128,454,342	130,519,389	131,859,034
Utah	9,509,804,181	15.0	2,234,907,218	2,330,482,631	2,400,751,606	2,543,662,726
Wasatch	304,812,626	0.5	68,469,840	71,985,921	80,945,814	83,411,051
Washington	2,060,363,983	3.2	459,124,628	510,548,688	533,448,329	557,242,338
Wayne	28,553,511	0.0	6,132,547	7,272,172	8,056,090	7,092,702
Weber	4,071,546,799	6.4	956,726,711	999,254,784	1,049,390,176	1,066,175,128

SOURCE: Utah Department of Workforce Services, Workforce Research and Analysis, Annual Report of Labor Market Information, 2016

**TABLE 13. AVERAGE MONTHLY NONAGRICULTURAL PAYROLL WAGES
IN UTAH, BY COUNTY AND NAICS SECTOR, 2016**

County	Total	Mining	Construction	Manufacturing	Trade, Transportation, and Utilities	Information	Financial Activities	Professional and Business Services	Education and Health Services	Leisure and Hospitality	Other Services	Government
State Total	\$ 3,705	\$ 6,718	\$ 3,957	\$ 4,583	\$ 3,449	\$ 5,725	\$ 5,249	\$ 4,493	\$ 3,267	\$ 1,552	\$ 2,776	\$ 3,573
Beaver	2,795	D	2,876	3,465	3,239	0	2,931	2,197	3,134	1,172	D	2,858
Box Elder	3,054	2,841	4,085	4,332	2,857	1,701	3,112	1,725	2,456	1,026	2,222	2,790
Cache	2,789	5,452	2,861	3,805	2,325	3,065	3,378	3,141	2,766	1,095	2,337	2,624
Carbon	3,221	8,613	3,823	4,677	3,171	1,589	2,906	2,983	2,935	953	2,688	2,678
Daggett	2,644	D	D	D	2,813	0	D	D	0	1,483	1,943	3,300
Davis	3,561	4,163	4,152	4,659	2,847	3,519	4,175	4,380	3,107	1,212	2,606	4,332
Duchesne	3,699	6,100	4,221	3,508	3,447	3,835	3,785	3,890	2,794	1,039	2,985	2,823
Emery	3,631	6,101	4,330	4,157	4,538	3,994	2,950	4,331	2,117	1,231	3,916	2,596
Garfield	2,469	D	2,546	2,136	1,809	4,643	2,991	1,949	3,168	1,786	D	3,278
Grand	2,603	5,785	3,074	2,272	2,640	2,224	2,838	2,939	3,302	1,843	2,628	3,346
Iron	2,570	2,284	2,744	3,647	2,467	1,960	3,900	2,493	2,687	1,132	2,511	2,739
Juab	2,949	D	3,613	3,962	2,568	D	3,238	4,246	2,757	1,000	2,478	2,306
Kane	2,598	D	2,334	3,248	2,182	D	2,830	3,261	2,442	1,904	3,226	3,111
Millard	3,384	5,187	2,524	4,621	4,295	1,915	2,563	3,448	3,253	1,028	2,245	2,875
Morgan	3,061	D	3,313	5,264	3,095	D	3,116	4,970	2,184	1,136	2,579	2,435
Piute	2,210	0	D	2,545	2,022	0	D	D	D	702	D	2,433
Rich	2,181	D	2,516	D	2,036	3,242	2,526	1,827	D	1,408	D	2,756
Salt Lake	4,211	8,602	4,362	5,022	4,019	5,669	5,741	4,930	3,608	1,745	2,991	4,033
San Juan	2,937	5,914	3,096	2,147	1,779	D	2,711	D	3,268	1,743	2,531	2,970
Sanpete	2,385	2,921	2,665	3,064	2,012	4,297	2,976	2,853	2,689	772	2,638	2,258
Sevier	2,817	4,170	2,525	3,260	2,842	2,560	3,802	3,160	2,977	1,038	2,762	2,878
Summit	3,454	6,118	3,865	6,162	2,775	5,710	5,177	5,595	3,598	2,558	3,102	3,270
Tooele	3,281	4,767	3,520	4,577	2,857	2,338	3,195	4,108	2,779	1,166	2,522	3,803
Uintah	3,520	6,734	3,907	2,433	3,490	3,471	3,908	3,787	2,575	972	3,118	3,207
Utah	3,381	4,897	3,719	4,359	2,992	6,791	4,683	4,247	2,825	1,234	2,482	2,851
Wasatch	3,105	4,456	4,783	3,865	2,414	4,522	3,506	3,574	3,204	1,451	2,143	3,297
Washington	2,818	2,922	2,997	3,120	2,740	3,508	3,975	3,103	3,499	1,410	2,169	2,876
Wayne	2,372	D	2,801	1,014	1,942	D	D	2,277	2,820	1,479	2,175	2,889
Weber	3,266	6,381	3,928	4,417	2,869	3,122	4,182	3,006	3,575	1,221	2,459	3,341

SOURCE: Utah Department of Workforce Services, Workforce Research and Analysis, Annual Report of Labor Market Information, 2016

**TABLE 14. AVERAGE MONTHLY NONAGRICULTURAL PAYROLL WAGES
IN UTAH, BY COUNTY AND QUARTER, 2016**

County	Total	First Quarter	Second Quarter	Third Quarter	Fourth Quarter
State Total	\$ 3,705	\$ 3,606	\$ 3,584	\$ 3,759	\$ 3,864
Beaver	2,795	2,723	2,731	2,888	2,847
Box Elder	3,054	2,910	2,965	3,106	3,228
Cache	2,789	2,611	2,743	2,914	2,888
Carbon	3,221	3,103	3,131	3,371	3,285
Daggett	2,644	2,792	2,204	2,781	2,907
Davis	3,561	3,441	3,453	3,600	3,741
Duchesne	3,699	3,725	3,439	3,787	3,845
Emery	3,631	3,738	3,438	3,633	3,723
Garfield	2,469	2,470	2,251	2,544	2,634
Grand	2,603	2,452	2,494	2,664	2,794
Iron	2,570	2,348	2,564	2,721	2,641
Juab	2,949	2,765	2,797	3,035	3,194
Kane	2,598	2,355	2,535	2,674	2,808
Millard	3,384	3,061	3,576	3,448	3,434
Morgan	3,061	3,134	2,977	3,022	3,115
Piute	2,210	2,154	2,062	2,248	2,366
Rich	2,181	2,324	2,033	2,074	2,396
Salt Lake	4,211	4,161	4,035	4,252	4,392
San Juan	2,937	2,878	2,813	2,869	3,190
Sanpete	2,385	2,236	2,301	2,523	2,480
Sevier	2,817	2,671	2,746	2,983	2,862
Summit	3,454	3,146	3,387	3,551	3,770
Tooele	3,281	3,208	3,206	3,371	3,333
Uintah	3,520	3,602	3,391	3,470	3,624
Utah	3,381	3,246	3,337	3,421	3,512
Wasatch	3,105	2,890	2,976	3,190	3,350
Washington	2,818	2,610	2,784	2,898	2,966
Wayne	2,372	2,386	2,212	2,424	2,484
Weber	3,266	3,105	3,206	3,366	3,384

SOURCE: Utah Department of Workforce Services, Workforce Research and Analysis, Annual Report of Labor Market Information, 2016

**TABLE 15. FIRST QUARTER ESTABLISHMENTS
IN UTAH, BY COUNTY AND NAICS SECTOR, 2016**

County	Total	Mining	Construction	Manufacturing	Trade, Transportation, and Utilities	Information	Financial Activities	Professional and Business Services	Education and Health Services	Leisure and Hospitality	Other Services	Government
State Total	93,168	603	10,176	4,046	18,345	2,189	10,524	20,320	11,178	6,758	5,273	3,756
Beaver	218	D	22	7	53	0	10	12	16	36	D	50
Box Elder	1,257	6	168	89	308	8	112	111	159	89	70	137
Cache	3,410	5	451	233	665	56	359	621	441	229	187	163
Carbon	638	17	49	19	148	6	50	61	87	53	53	95
Daggett	54	D	D	D	5	0	D	D	0	10	3	27
Davis	7,906	12	949	308	1,481	140	935	1,728	1,059	525	466	303
Duchesne	816	131	76	21	213	4	57	89	51	42	48	84
Emery	251	12	19	3	60	3	12	16	12	24	22	68
Garfield	246	D	17	9	41	4	10	13	20	62	D	63
Grand	544	11	56	7	110	9	43	55	41	130	23	59
Iron	1,451	7	199	83	299	13	160	208	169	122	74	117
Juab	269	D	40	17	48	D	12	21	31	28	13	54
Kane	323	D	35	6	60	D	32	27	16	71	21	49
Millard	356	5	31	11	102	4	16	29	30	33	17	78
Morgan	308	D	72	20	52	D	18	58	32	16	11	25
Piute	46	0	D	0	9	0	D	D	D	4	D	25
Rich	121	D	10	D	22	0	11	11	D	16	D	33
Salt Lake	41,875	109	3,732	1,870	8,523	1,233	4,982	10,751	4,809	2,697	2,436	736
San Juan	337	16	30	6	53	D	17	D	38	45	17	87
Sanpete	572	6	67	33	106	11	41	42	68	49	36	113
Sevier	655	9	63	25	177	5	53	63	79	59	35	87
Summit	2,630	6	322	62	461	51	432	646	194	251	107	98
Tooele	1,062	4	123	47	187	15	82	149	147	97	82	129
Uintah	1,260	190	133	30	293	11	107	131	95	89	81	100
Utah	14,530	17	1,757	632	2,594	445	1,647	3,223	2,043	969	742	461
Wasatch	968	3	175	37	152	16	90	210	96	72	57	60
Washington	5,183	17	810	193	938	87	612	1,006	642	426	273	179
Wayne	123	D	20	4	17	D	D	5	7	28	4	34
Weber	5,756	4	743	272	1,168	56	622	1,005	787	486	371	242

SOURCE: Utah Department of Workforce Services, Workforce Research and Analysis, Annual Report of Labor Market Information, 2016

D\ Not shown to avoid disclosure of individual firm data, therefore, will not add to County or Industry totals.

TABLE 16. UTAH ESTABLISHMENTS, EMPLOYMENT, AND WAGES BY FIRM SIZE AND INDUSTRY, FIRST QUARTER 2016

STATE TOTAL					MINING (21)				
Employment Range	Number of Establishments	March Employment	Total Quarterly Wages	Average Monthly Wage	Employment Range	Number of Establishments	March Employment	Total Quarterly Wages	Average Monthly Wage
Total	93,168	1,409,771	\$15,133,315,614	\$3,606	Total	603	8,735	196,040,318	7,393
0	11,714	0	52,425,618	4,137	0	134	0	726,538	6,919
1-4	43,213	79,930	915,994,499	3,874	1-4	235	424	6,997,829	5,305
5-9	14,560	96,889	878,511,521	3,070	5-9	79	532	8,793,905	5,269
10-19	10,805	146,973	1,283,417,609	2,952	10-19	77	1,033	16,534,092	5,204
20-49	7,820	236,134	2,205,174,465	3,151	20-49	44	1,353	25,542,559	6,322
50-99	2,999	205,103	2,059,208,757	3,380	50-99	18	1,208	24,212,065	6,707
100-249	1,458	217,921	2,447,845,701	3,793	100-249	9	1,368	30,669,215	7,287
250-499	378	130,642	1,657,939,234	4,256	250 & Over	7	2,817	82,564,115	9,843
500-999	143	96,110	1,215,917,905	4,245					
1000 & Over	78	200,069	2,416,880,305	4,051					

UTILITIES (22)					CONSTRUCTION (23)				
Employment Range	Number of Establishments	March Employment	Total Quarterly Wages	Average Monthly Wage	Employment Range	Number of Establishments	March Employment	Total Quarterly Wages	Average Monthly Wage
Total	243	3,889	\$79,509,359	\$6,840	Total	10,176	87,966	\$949,615,554	\$3,687
0	25	0	45,859	1,638	0	1,515	0	5,626,445	3,363
1-4	115	233	2,627,644	3,775	1-4	5,027	10,299	83,117,156	2,747
5-9	37	253	4,243,947	5,969	5-9	1,724	11,236	90,294,952	2,788
10-19	26	362	6,166,243	5,752	10-19	1,020	13,727	130,418,807	3,242
20-49	24	688	16,510,933	8,162	20-49	639	19,307	207,888,900	3,683
50-99	8	583	12,290,785	6,813	50-99	160	11,275	136,407,769	4,156
100 & Over	8	1,770	37,623,948	7,111	100-249	74	11,144	144,098,248	4,523
					250-499	10	3,469	58,870,728	5,797
					500-999	4	2,389	32,648,878	4,732
					1,000 & Over	3	5,120	60,243,671	4,067

SOURCE: Utah Department of Workforce Services, Workforce Research & Analysis, Annual Report of Labor Market Information, 2016

TABLE 16. (cont.) UTAH ESTABLISHMENTS, EMPLOYMENT, AND WAGES BY FIRM SIZE AND INDUSTRY, FIRST QUARTER 2016

MANUFACTURING (31-33)					TRADE				
Employment Range	Number of Establishments	March Employment	Total Quarterly Wages	Average Monthly Wage	Employment Range	Number of Establishments	March Employment	Total Quarterly Wages	Average Monthly Wage
Total	4,046	124,884	\$1,692,408,934	\$4,523	Total	15,528	211,102	\$2,012,787,516	\$3,199
0	306	0	1,709,477	3,700	0	1,538	0	6,416,240	4,879
1-4	1,471	2,955	33,234,033	3,753	1-4	6,263	12,401	168,454,144	4,563
5-9	703	4,722	43,052,086	3,055	5-9	3,031	20,389	182,436,342	2,994
10-19	561	7,782	73,298,493	3,155	10-19	2,524	34,103	283,220,845	2,789
20-49	537	16,746	184,879,730	3,694	20-49	1,367	40,221	370,442,499	3,085
50-99	237	16,584	214,506,775	4,323	50-99	432	29,616	268,049,453	3,033
100-249	141	22,303	295,190,786	4,422	100-249	301	45,127	422,574,216	3,176
250-499	60	21,272	361,717,134	5,660	250-499	64	21,203	200,228,759	3,175
500-999	17	11,751	170,231,783	4,833	500-999	5	3,884	58,168,046	5,076
1,000 & Over	13	20,769	314,588,637	5,078	1,000 & Over	3	4,158	52,796,972	4,215

Wholesale Trade (42)					Retail Trade (44-45)				
Employment Range	Number of Establishments	March Employment	Total Quarterly Wages	Average Monthly Wage	Employment Range	Number of Establishments	March Employment	Total Quarterly Wages	Average Monthly Wage
Total	5,798	49,618	\$795,390,477	\$5,357	Total	9,730	161,484	\$1,217,397,039	\$2,532
0	632	0	3,750,782	7,427	0	906	0	2,665,458	3,291
1-4	3,229	5,605	116,740,068	7,021	1-4	3,034	6,796	51,714,076	2,549
5-9	811	5,358	89,506,473	5,544	5-9	2,220	15,031	92,929,869	2,075
10-19	578	7,846	118,870,133	5,093	10-19	1,946	26,257	164,350,712	2,102
20-49	384	11,459	183,621,808	5,372	20-49	983	28,762	186,820,691	2,175
50-99	102	6,895	101,646,740	4,950	50-99	330	22,721	166,402,713	2,453
100-249	49	6,862	104,716,821	5,139	100-249	252	38,265	317,857,395	2,821
250-499	10	3,638	43,571,267	4,000	250-499	54	17,565	156,657,492	3,002
500 & Over	3	1,955	32,966,385	5,620	500 & Over	5	6,087	77,998,633	4,305

SOURCE: Utah Department of Workforce Services, Workforce Research & Analysis, Annual Report of Labor Market Information, 2016

TABLE 16. (cont.)UTAH ESTABLISHMENTS, EMPLOYMENT, AND WAGES BY FIRM SIZE AND INDUSTRY, FIRST QUARTER 2016

TRANSPORTATION AND WAREHOUSING (48-49)					INFORMATION (51)				
Employment Range	Number of Establishments	March Employment	Total Quarterly Wages	Average Monthly Wage	Employment Range	Number of Establishments	March Employment	Total Quarterly Wages	Average Monthly Wage
Total	2,574	52,281	\$642,244,598	\$4,103	Total	2,189	36,236	\$665,163,724	\$6,124
0	339	0	821,625	2,748	0	339	0	4,240,828	5,355
1-4	1,230	2,253	20,739,529	3,135	1-4	1,102	1,813	33,552,675	6,061
5-9	364	2,368	22,963,187	3,261	5-9	246	1,643	26,390,854	5,395
10-19	271	3,729	39,061,406	3,535	10-19	175	2,402	33,889,627	4,722
20-49	208	6,286	66,256,909	3,529	20-49	190	5,978	82,582,684	4,624
50-99	72	5,023	49,883,907	3,290	50-99	68	4,865	72,246,203	4,931
100-249	57	8,943	100,221,855	3,763	100-249	50	7,643	141,266,630	6,353
250-499	18	6,370	63,198,164	3,273	250-499	7	2,587	43,436,237	5,607
500-999	11	7,368	94,703,413	4,344	500-999	9	5,884	118,066,685	6,756
1,000 & Over	4	9,941	184,394,603	6,180	1,000 & Over	3	3,421	109,491,301	10,689

FINANCE AND INSURANCE (52)					REAL ESTATE & RENTAL AND LEASING (53)				
Employment Range	Number of Establishments	March Employment	Total Quarterly Wages	Average Monthly Wage	Employment Range	Number of Establishments	March Employment	Total Quarterly Wages	Average Monthly Wage
Total	5,590	61,648	\$1,080,044,388	\$5,863	Total	4,934	18,752	\$204,987,898	\$3,640
0	568	0	3,343,188	6,768	0	893	0	2,191,828	4,455
1-4	3,103	5,906	90,093,198	5,138	1-4	3,146	5,265	52,965,365	3,409
5-9	996	6,515	82,952,774	4,271	5-9	527	3,403	36,565,181	3,612
10-19	516	6,891	101,747,990	4,928	10-19	230	3,102	33,537,553	3,633
20-49	242	7,058	146,181,858	6,939	20-49	92	2,625	31,443,929	4,013
50-99	87	6,132	153,115,241	8,408	50-99	32	2,064	21,930,774	3,511
100-249	47	7,238	131,591,822	6,126	100 & Over	14	2,293	26,353,268	3,851
250-499	18	6,435	125,535,647	6,534					
500-999	7	4,699	71,293,030	5,050					
1,000 & Over	6	10,774	174,189,640	5,440					

SOURCE: Utah Department of Workforce Services, Workforce Research & Analysis, Annual Report of Labor Market Information, 2016

TABLE 16. (cont.) UTAH ESTABLISHMENTS, EMPLOYMENT, AND WAGES BY FIRM SIZE AND INDUSTRY, FIRST QUARTER 2016

PROFESSIONAL, SCIENTIFIC, AND TECHNICAL SERVICES (54)					MANAGEMENT OF COMPANIES AND ENTERPRISES (55)				
Employment Range	Number of Establishments	March Employment	Total Quarterly Wages	Average Monthly Wage	Employment Range	Number of Establishments	March Employment	Total Quarterly Wages	Average Monthly Wage
Total	14,042	90,466	1,449,297,772	\$5,365	Total	748	20,338	\$426,275,990	\$7,036
0	2,613	0	12,340,945	6,803	0	97	0	899,868	11,687
1-4	8,424	13,390	193,239,330	4,942	1-4	365	606	13,542,855	7,638
5-9	1,358	8,867	119,082,417	4,562	5-9	72	488	9,656,538	6,610
10-19	825	10,938	159,706,248	5,996	10-19	71	991	16,658,767	5,664
20-49	544	16,553	264,865,405	6,396	20-49	68	2,147	60,013,735	9,246
50-99	150	10,448	186,131,083	5,996	50-99	31	2,173	45,946,460	7,187
100-249	91	13,557	259,199,534	6,396	100-249	28	4,295	99,916,017	7,795
250-499	26	9,025	148,903,569	5,515	250-499	9	2,906	71,143,407	8,319
500 & Over	11	7,688	105,829,241	4,564	500 & Over	7	6,732	108,498,343	5,404

ADMINISTRATIVE & SUPPORT, WASTE MANAGEMENT, & REMEDIATION SERVICES (56)					EDUCATIONAL SERVICES (PRIVATE) (61)				
Employment Range	Number of Establishments	March Employment	Total Quarterly Wages	Average Monthly Wage	Employment Range	Number of Establishments	March Employment	Total Quarterly Wages	Average Monthly Wage
Total	5,530	86,367	\$698,662,376	\$2,716	Total	1,457	46,604	\$326,699,522	\$2,357
0	1,104	0	3,593,271	3,160	0	215	0	763,458	1,809
1-4	2,533	4,696	45,401,520	3,331	1-4	575	982	9,200,076	3,143
5-9	790	5,175	44,156,144	2,997	5-9	184	1,234	6,720,183	1,814
10-19	475	6,378	53,963,606	2,892	10-19	174	2,379	12,495,390	1,797
20-49	301	8,943	80,018,594	2,997	20-49	170	5,266	33,808,876	2,191
50-99	157	10,483	94,062,894	3,065	50-99	90	6,040	46,766,303	2,630
100-249	103	15,438	104,157,628	2,257	100-249	36	5,097	45,026,017	2,994
250-499	44	15,100	122,661,522	2,755	250-499	7	2,258	20,937,202	3,145
500-999	18	12,549	105,421,836	2,774	500 & Over	3	1,657	14,110,461	2,957
1,000 & Over	5	7,605	45,225,361	1,965	1,000 & Over	3	21,691	136,871,556	2,109

SOURCE: Utah Department of Workforce Services, Workforce Research & Analysis, Annual Report of Labor Market Information, 2016

TABLE 16. (cont.)UTAH ESTABLISHMENTS, EMPLOYMENT, AND WAGES BY FIRM SIZE AND INDUSTRY, FIRST QUARTER 2016

HEALTH CARE AND SOCIAL ASSISTANCE (62)					ARTS, ENTERTAINMENT, AND RECREATION (71)				
Employment Range	Number of Establishments	March Employment	Total Quarterly Wages	Average Monthly Wage	Employment Range	Number of Establishments	March Employment	Total Quarterly Wages	Average Monthly Wage
Total	9,721	143,822	\$1,332,116,881	\$3,098	Total	1,215	22,879	\$131,692,193	\$1,947
0	944	0	5,857,497	3,347	0	231	0	350,684	1,573
1-4	4,707	8,245	84,247,325	3,406	1-4	477	861	5,811,598	2,315
5-9	1,669	11,261	87,790,992	2,621	5-9	168	1,120	5,860,271	1,841
10-19	1,169	15,779	116,716,112	2,494	10-19	145	1,977	8,450,672	1,483
20-49	752	22,523	184,795,438	2,755	20-49	108	3,512	15,151,885	1,490
50-99	290	19,822	159,681,547	2,724	50-99	53	3,599	13,755,824	1,288
100-249	139	20,739	187,195,159	3,047	100-249	20	2,828	16,189,976	1,978
250-499	25	8,774	87,787,391	3,344	250-499	7	2,348	27,268,309	3,802
500-999	17	12,560	126,303,137	3,370	500 & Over	3	1,645	7,589,556	1,719
1,000 & Over	9	24,119	291,742,283	4,031	1,000 & Over	3	4,989	31,263,418	2,032

ACCOMMODATION AND FOOD SERVICES (72)					OTHER SERVICES (81)				
Employment Range	Number of Establishments	March Employment	Total Quarterly Wages	Average Monthly Wage	Employment Range	Number of Establishments	March Employment	Total Quarterly Wages	Average Monthly Wage
Total	5,543	114,599	474,854,914	\$1,406	Total	5,273	38,509	\$308,978,138	\$2,690
0	311	0	1,595,578	1,657	0	483	0	1,862,382	3,151
1-4	894	2,247	12,132,710	1,850	1-4	2,767	5,535	41,827,416	2,540
5-9	892	6,118	20,707,297	1,156	5-9	1,097	7,423	51,490,753	2,352
10-19	1,394	19,871	66,563,245	1,142	10-19	627	8,183	57,955,348	2,401
20-49	1,625	47,757	173,263,889	1,237	20-49	206	5,967	46,014,713	2,625
50-99	352	22,757	98,016,787	1,466	50-99	60	3,965	33,222,059	2,803
100-249	61	8,243	44,375,891	1,834	100-249	23	3,272	34,130,694	3,521
250-499	8	2,609	18,528,279	2,381	250-499	6	2,153	15,117,823	2,338
500 & Over	6	4,997	39,671,238	2,617	500 & Over	4	2,539	31,070,741	4,085

SOURCE: Utah Department of Workforce Services, Workforce Research & Analysis, Annual Report of Labor Market Information, 2016

TABLE 16. (cont.)UTAH ESTABLISHMENTS, EMPLOYMENT, AND WAGES BY FIRM SIZE AND INDUSTRY, FIRST QUARTER 2016

GOVERNMENT (92)					FEDERAL GOVERNMENT				
Employment Range	Number of Establishments	March Employment	Total Quarterly Wages	Average Monthly Wage	Employment Range	Number of Establishments	March Employment	Total Quarterly Wages	Average Monthly Wage
Total	3,756	240,176	\$2,457,891,745	\$3,442	Total	548	35,495	\$585,384,048	\$5,552
0	59	0	39,907	1,174	0	18	0	17,074	4,269
1-4	779	1,819	18,780,093	3,428	1-4	236	488	6,235,887	4,358
5-9	623	4,142	35,353,698	2,843	5-9	75	505	6,797,539	4,562
10-19	525	7,346	73,033,165	3,374	10-19	85	1,182	19,275,363	5,590
20-49	703	23,204	215,511,929	3,116	20-49	59	1,957	29,190,004	5,015
50-99	702	48,476	428,982,828	2,963	50-99	40	2,872	48,165,693	5,611
100-249	259	37,956	351,936,381	3,117	100-249	20	3,124	58,277,639	6,277
250-499	60	20,816	210,633,292	3,405	250-499	8	2,766	56,703,628	6,797
500-999	26	17,236	174,677,880	3,415	500 - 999	3	1,660	26,082,234	5,274
1,000 & Over	20	79,181	948,942,572	4,044	1,000 & Over	4	20,941	334,638,987	5,389

FEDERAL DEFENSE					STATE GOVERNMENT				
Employment Range	Number of Establishments	March Employment	Total Quarterly Wages	Average Monthly Wage	Employment Range	Number of Establishments	March Employment	Total Quarterly Wages	Average Monthly Wage
Total	27	14,193	\$242,661,684	\$5,459	Total	547	79,767	\$848,083,893	\$3,585
0	0	0	0	3,306	0	4	0	0	0
1-4	8	20	330,523	4,291	1-4	135	321	4,686,162	4,881
5-9	4	28	447,920	4,155	5-9	90	608	7,350,446	4,039
10-19	1	14	219,936	3,442	10-19	86	1,227	11,097,538	3,037
20-49	4	121	1,803,571	4,563	20-49	119	3,589	38,616,110	3,603
50-99	2	134	2,119,118	4,620	50-99	44	3,039	34,879,272	3,860
100-249	4	724	13,837,129	4,801	100-249	23	3,836	39,550,719	3,468
250-499	2	796	15,031,135	4,743	250-499	20	7,387	75,011,082	3,400
500-999	1	548	8,543,252	4,660	500-999	11	7,288	67,553,766	3,124
1,000 & Over	1	11,808	200,329,100	5,628	1,000 & Over	15	52,472	569,338,798	3,666

SOURCE: Utah Department of Workforce Services, Workforce Research & Analysis, Annual Report of Labor Market Information, 2016

TABLE 16. (cont.)UTAH ESTABLISHMENTS, EMPLOYMENT, AND WAGES BY FIRM SIZE AND INDUSTRY, FIRST QUARTER 2016

STATE EDUCATION					LOCAL GOVERNMENT				
Employment Range	Number of Establishments	March Employment	Total Quarterly Wages	Average Monthly Wage	Employment Range	Number of Establishments	March Employment	Total Quarterly Wages	Average Monthly Wage
Total	57	48,651	\$463,531,724	\$3,229	Total	2,661	124,914	\$1,024,423,854	\$2,753
0	4	0	0	0	0	37	0	22,883	761
1-4	7	11	124,446	3,889	1-4	408	1,010	7,858,044	2,545
5-9	2	18	79,839	1,565	5-9	458	3,029	21,205,713	2,324
10-19	7	94	883,482	3,201	10-19	354	4,937	42,660,264	2,933
20-49	5	204	1,297,628	2,192	20-49	525	17,658	147,705,815	2,807
50-99	6	468	2,678,816	1,981	50-99	618	42,565	345,937,863	2,720
100-249	6	1,053	5,867,120	1,916	100-249	216	30,996	254,108,023	2,755
250-499	4	1,387	6,921,474	1,661	250-499	32	10,663	78,918,582	2,509
500-999	4	2,236	8,912,347	1,369	500-999	12	8,288	81,041,880	3,276
1,000 & Over	12	43,180	436,766,572	3,426	1,000 & Over	1	5,768	44,964,787	2,610

LOCAL EDUCATION					PRIVATE SECTOR				
Employment Range	Number of Establishments	March Employment	Total Quarterly Wages	Average Monthly Wage	Employment Range	Number of Establishments	March Employment	Total Quarterly Wages	Average Monthly Wage
Total	1,022	71,796	\$558,198,506	\$2,461	Total	89,412	1,169,595	\$12,675,423,869	\$3,639
0	7	0	5,885	2,943	0	11,655	0	52,385,711	4,145
1-4	22	56	480,998	2,933	1-4	42,434	78,111	897,214,406	3,884
5-9	54	328	1,717,180	1,738	5-9	13,937	92,747	843,157,823	3,080
10-19	56	813	6,526,211	2,699	10-19	10,280	139,627	1,210,384,444	2,930
20-49	214	8,052	64,475,715	2,685	20-49	7,117	212,930	1,989,662,536	3,155
50-99	509	34,998	275,007,185	2,633	50-99	2,297	156,627	1,630,225,929	3,510
100-249	142	19,675	162,329,598	2,771	100-249	1,199	179,965	2,095,909,320	3,936
250-499	13	4,145	23,605,054	1,951	250-499	318	109,826	1,447,305,942	4,417
500 & Over	5	3,729	24,050,680	2,199	500-999	117	78,874	1,041,240,025	4,426
					1,000 & Over	58	120,888	1,467,937,733	4,055

SOURCE: Utah Department of Workforce Services, Workforce Research & Analysis, Annual Report of Labor Market Information, 2016

Chart 7

Percentage of March Employment and Establishments First Quarter 2016

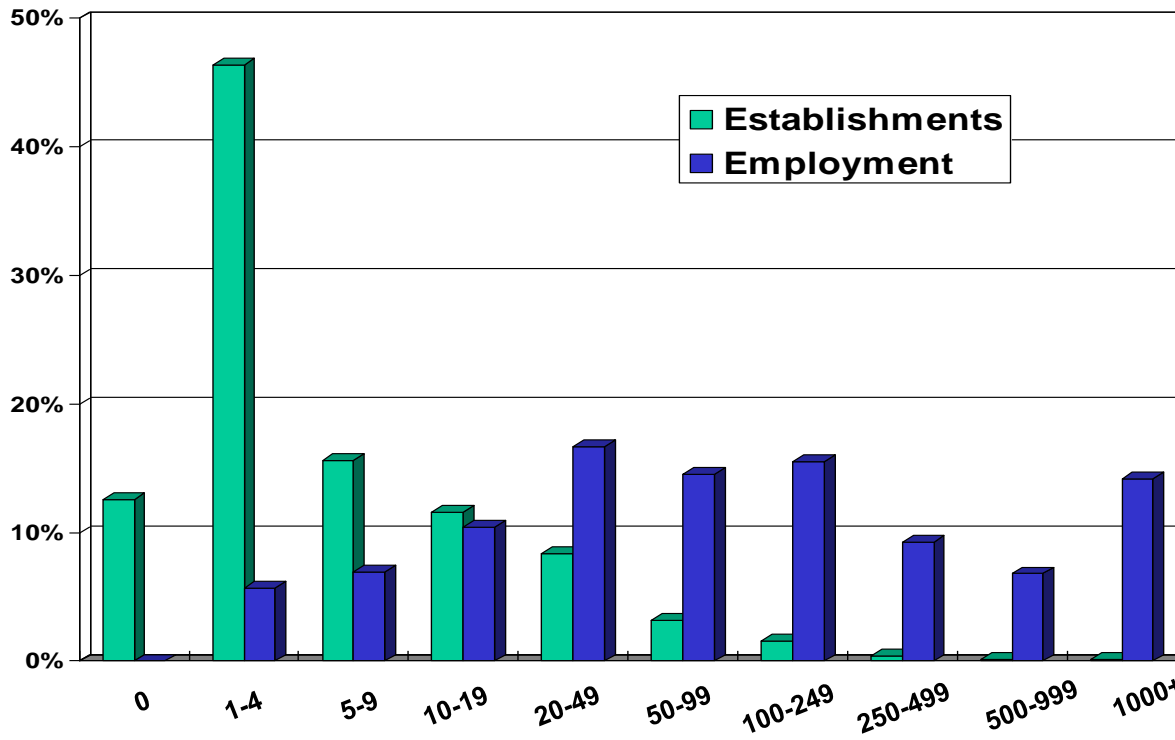

Size	Percent	
	Establishments	Employment
0	12.6	0.0
1-4	46.4	5.7
5-9	15.6	6.9
10-19	11.6	10.4
20-49	8.4	16.7
50-99	3.2	14.5
100-249	1.6	15.5
250-499	0.4	9.3
500-999	0.1	6.8
1000+	0.1	14.2

**TABLE 17. UTAH ESTABLISHMENTS AND EMPLOYMENT
BY AVERAGE MONTHLY WAGE, FIRST QUARTER 2016**

Average Monthly Wage	Establishments	Percent of Total	March Employment	Percent of Total
Total	93,168	100.0%	1,409,771	100.0%
0-500	14,579	15.6%	29,522	2.1%
501-1,000	8,815	9.5%	103,336	7.3%
1,001-1,500	10,077	10.8%	138,880	9.9%
1,501-2,000	9,711	10.4%	148,418	10.5%
2,001-2,500	8,692	9.3%	145,650	10.3%
2,501-3,000	7,946	8.5%	156,051	11.1%
3,001-3,500	6,239	6.7%	124,310	8.8%
3,501-4,000	4,804	5.2%	109,815	7.8%
4,001-4,500	3,403	3.7%	94,833	6.7%
4,501-5,000	3,136	3.4%	68,443	4.9%
5,001-5,500	2,077	2.2%	71,499	5.1%
5,501-6,000	1,782	1.9%	47,585	3.4%
6,001-6,500	1,346	1.4%	32,334	2.3%
6,501 -7,000	1,242	1.3%	17,150	1.2%
7,001-7,500	1,010	1.1%	23,390	1.7%
7,500 +	8,309	8.9%	98,555	7.0%

Source: Utah Department of Workforce Services, Workforce Research & Analysis, Annual Report of Labor Market Information, 2016

SECTION V
NONAGRICULTURAL EMPLOYMENT AND WAGES
IN UTAH BY COMMUNITY
2016

**TABLE 18. NONAGRICULTURAL EMPLOYMENT AND WAGES IN UTAH
BY COMMUNITY, CACHE COUNTY, 2016**

County and City	Total	Trade, Transp. & Utilities Information Financial Professional & Education & Leisure & Other										
		Mining	Construction	Manufacturing	& Utilities	Information	Activities	Business Svcs	Health Svcs	Hospitality	Services	Government
CACHE COUNTY												
Avg. No. of Firms	3,410	5	451	233	665	56	359	621	441	229	187	163
Avg. Employment	56,659	15	2,509	10,989	8,286	695	1,803	5,919	6,994	4,698	1,080	13,670
Total Wages (\$)	1,896,299,428	981,446	86,146,032	501,713,103	231,176,440	25,569,338	73,073,898	223,080,188	232,124,347	61,759,341	30,279,858	430,395,437
Avg. Monthly Wage (\$)	2,789	5,452	2,861	3,805	2,325	3,065	3,378	3,141	2,766	1,095	2,337	2,624
HYDE PARK												
Avg. No. of Firms	171	D	39	16	46	0	9	29	14	D	10	6
Avg. Employment	1,538	D	233	249	426	0	26	61	134	D	35	373
Total Wages (\$)	54,980,331	D	8,667,689	8,966,426	17,177,944	0	598,129	1,837,590	4,055,091	D	717,911	12,909,291
Avg. Monthly Wage (\$)	2,980	D	3,101	2,995	3,364	0	1,937	2,499	2,530	D	1,702	2,887
HYRUM & PARADISE												
Avg. No. of Firms	196	0	46	13	34	0	8	26	19	15	14	21
Avg. Employment	3,628	0	169	1,577	338	0	32	77	53	168	60	1,154
Total Wages (\$)	122,848,830	0	4,699,495	60,380,638	10,933,927	0	708,620	2,712,780	954,057	1,522,820	2,294,920	38,641,572
Avg. Monthly Wage (\$)	2,822	0	2,324	3,191	2,699	0	1,858	2,937	1,495	754	3,163	2,790
LEWISTON, CORNISH & COVE												
Avg. No. of Firms	63	D	19	D	15	0	4	10	4	0	D	4
Avg. Employment	958	D	98	D	136	0	38	31	19	0	D	303
Total Wages (\$)	32,746,405	D	3,138,162	D	4,736,878	0	1,948,258	829,359	209,289	0	D	7,226,471
Avg. Monthly Wage (\$)	2,849	D	2,672	D	2,913	0	4,290	2,204	897	0	D	1,990
LOGAN												
Avg. No. of Firms	1,921	D	141	134	407	39	239	337	272	162	D	71
Avg. Employment	39,336	D	1,166	6,739	5,798	476	1,382	4,957	5,838	3,927	D	8,237
Total Wages (\$)	1,337,185,136	D	45,077,127	327,067,105	153,580,588	19,558,415	59,346,564	191,506,905	203,104,117	52,753,623	D	262,880,776
Avg. Monthly Wage (\$)	2,833	D	3,222	4,045	2,207	3,421	3,578	3,219	2,899	1,120	D	2,659
MILLVILLE & NIBLEY												
Avg. No. of Firms	209	0	47	17	32	D	15	42	27	D	8	10
Avg. Employment	1,760	0	218	348	231	D	18	165	252	D	30	479
Total Wages (\$)	48,031,663	0	6,075,355	11,128,634	6,518,616	D	486,503	4,508,613	4,889,215	D	850,500	13,244,248
Avg. Monthly Wage (\$)	2,274	0	2,322	2,665	2,355	D	2,232	2,273	1,619	D	2,400	2,304

D/ Not shown to avoid disclosure of individual firm data, therefore, will not add to City or County total.

Source: Utah Department of Workforce Services, Workforce Research & Analysis, Annual Report of Labor Market Information, 2016

**TABLE 18. NONAGRICULTURAL EMPLOYMENT AND WAGES IN UTAH
BY COMMUNITY, CACHE COUNTY, 2016 (continued)**

County and City	Total	Mining	Construction	Manufacturing	Trade,		Financial	Professional &	Education &	Leisure &	Other	Government	
					& Utilities	Information							
PROVIDENCE & RIVER HEIGHTS													
Avg. No. of Firms	340	0	43	12	46		10	49	82	62	12	10	14
Avg. Employment	2,700	0	160	54	470		202	183	221	418	144	37	813
Total Wages (\$)	74,001,366	0	4,359,536	1,938,585	9,683,788	5,638,697	6,616,670	7,012,632	11,828,700	2,626,386	1,305,895	22,990,477	
Avg. Monthly Wage (\$)	2,284	0	2,273	3,018	1,719	2,321	3,010	2,645	2,361	1,524	2,976	2,358	
RICHMOND													
Avg. No. of Firms	93	0	23	9	9	D	3	15	6	6	D	14	
Avg. Employment	1,935	0	53	867	69	D	3	44	40	78	D	762	
Total Wages (\$)	67,155,438	0	1,638,047	34,357,382	1,513,871	D	68,508	1,081,604	741,806	780,363	D	26,394,587	
Avg. Monthly Wage (\$)	2,891	0	2,562	3,302	1,830	D	1,886	2,040	1,538	830	D	2,886	
SMITHFIELD & AMALGA													
Avg. No. of Firms	322	0	64	26	62	D	28	60	29	18	D	16	
Avg. Employment	3,821	0	287	813	630	D	112	319	109	329	D	1,126	
Total Wages (\$)	125,943,358	0	8,847,814	42,703,999	17,779,824	D	3,104,662	12,126,418	2,744,639	3,304,410	D	32,254,097	
Avg. Monthly Wage (\$)	2,747	0	2,565	4,379	2,352	D	2,309	3,165	2,100	837	D	2,386	
WELLSVILLE													
Avg. No. of Firms	96	0	31	D	15	D	4	19	8	6	4	6	
Avg. Employment	982	0	125	D	190	D	9	43	131	34	7	423	
Total Wages (\$)	33,406,901	0	3,642,807	D	9,251,003	D	195,984	1,464,287	3,597,433	471,268	115,373	13,853,920	
Avg. Monthly Wage (\$)	2,836	0	2,426	D	4,053	D	1,798	2,854	2,289	1,157	1,367	2,729	

D/ Not shown to avoid disclosure of individual firm data, therefore, will not add to City or County total.

Source: Utah Department of Workforce Services, Workforce Research & Analysis, Annual Report of Labor Market Information, 2016

CACHE COUNTY MUNICIPALITIES

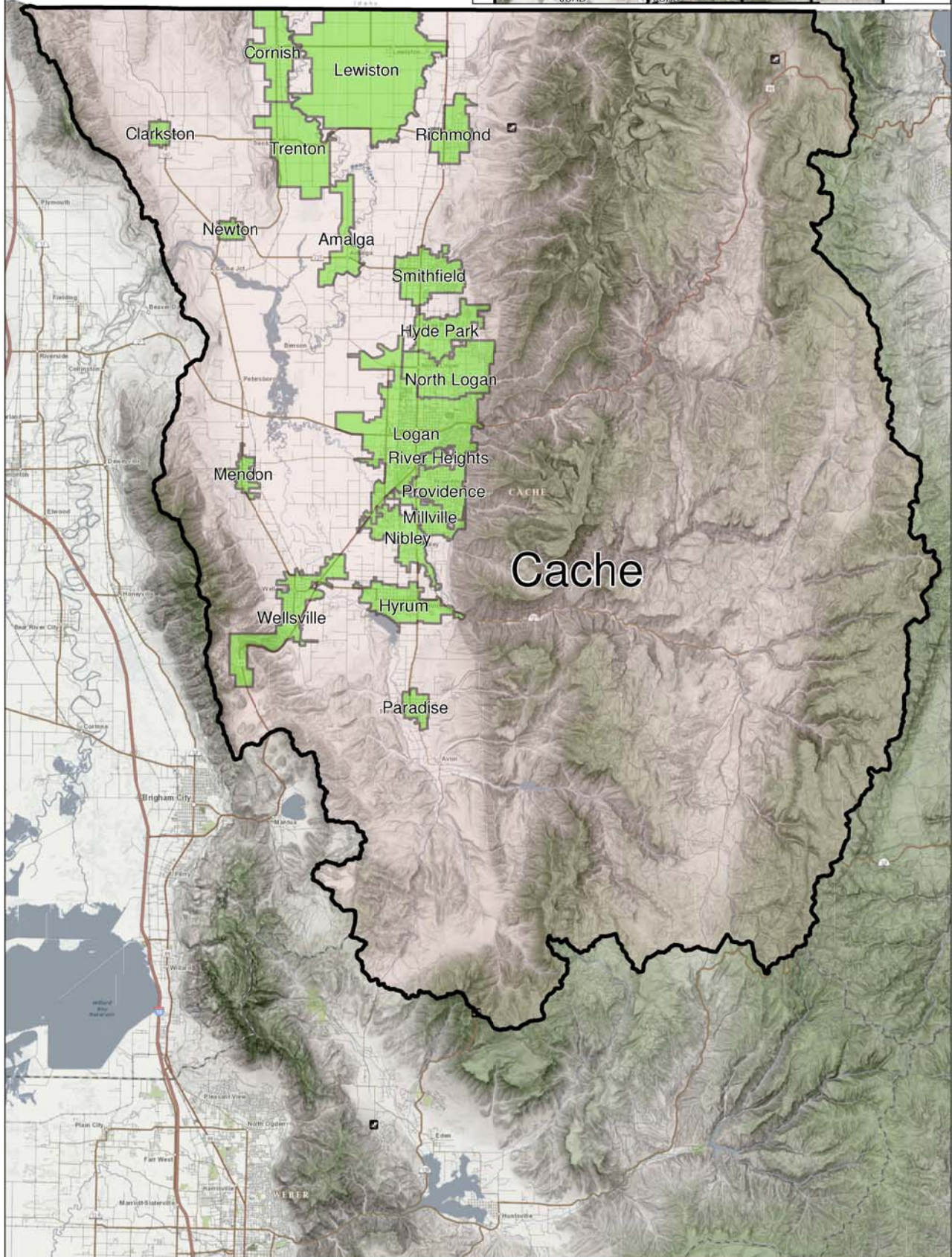
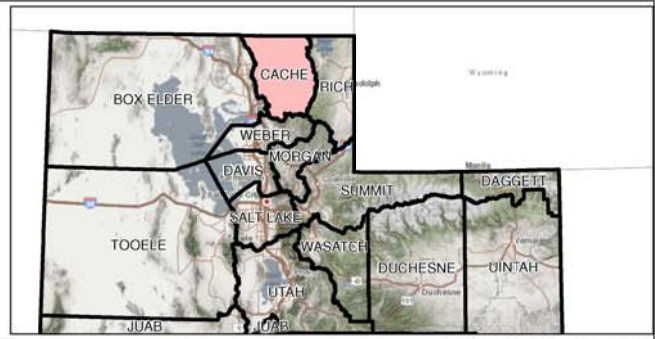

**TABLE 18. NONAGRICULTURAL EMPLOYMENT AND WAGES IN UTAH
BY COMMUNITY, DAVIS COUNTY, 2016**

County and City	Total	Mining	Construction	Manufacturing	Trade, Transp. & Utilities	Information	Financial Activities	Professional & Business Svcs	Education & Health Svcs	Leisure & Hospitality	Other Services	Government
DAVIS COUNTY												
Avg. No. of Firms	7,906	12	949	308	1,481	140	935	1,728	1,059	525	466	303
Avg. Employment	121,314	134	9,929	11,792	21,986	1,163	3,853	14,657	14,852	12,074	3,587	27,288
Total Wages (\$)	5,184,469,231	6,706,954	494,686,781	659,328,271	751,205,646	49,104,050	193,049,386	770,419,254	553,818,645	175,577,123	112,153,501	1,418,419,620
Avg. Monthly Wage (\$)	3,561	4,163	4,152	4,659	2,847	3,519	4,175	4,380	3,107	1,212	2,606	4,332
BOUNTIFUL												
Avg. No. of Firms	1,304	D	97	18	207	D	179	328	255	76	75	43
Avg. Employment	14,057	D	382	145	2,474	D	689	1,236	3,535	1,639	573	3,315
Total Wages (\$)	557,436,099	D	14,764,330	4,972,156	86,016,845	D	36,241,295	71,764,305	130,584,622	22,833,251	13,164,462	173,885,066
Avg. Monthly Wage (\$)	3,305	D	3,217	2,859	2,897	D	4,383	4,837	3,079	1,161	1,916	4,371
CENTERVILLE												
Avg. No. of Firms	544	0	87	23	101	10	53	116	63	33	40	18
Avg. Employment	6,492	0	1,129	335	1,571	270	213	896	273	846	182	777
Total Wages (\$)	252,498,509	0	55,522,107	12,988,303	43,692,932	7,895,605	11,906,455	51,879,700	10,205,006	11,439,567	5,768,027	41,200,807
Avg. Monthly Wage (\$)	3,241	0	4,098	3,233	2,317	2,437	4,662	4,827	3,113	1,127	2,644	4,419
CLEARFIELD												
Avg. No. of Firms	605	0	48	47	123	11	64	127	78	40	35	32
Avg. Employment	18,783	0	863	6,687	1,446	13	289	3,250	1,870	611	219	3,536
Total Wages (\$)	953,817,102	0	47,253,799	377,144,180	53,309,193	499,221	11,650,831	211,488,513	54,455,614	7,930,155	7,846,553	182,239,042
Avg. Monthly Wage (\$)	4,232	0	4,564	4,700	3,073	3,272	3,365	5,424	2,426	1,082	2,991	4,295
CLINTON												
Avg. No. of Firms	239	0	27	D	50	D	21	37	38	27	21	12
Avg. Employment	3,031	0	113	D	1,023	D	94	142	304	508	179	637
Total Wages (\$)	84,184,759	0	4,153,754	D	23,413,714	D	4,115,516	7,088,589	7,254,242	5,588,416	3,814,093	27,809,846
Avg. Monthly Wage (\$)	2,314	0	3,060	D	1,907	D	3,635	4,174	1,988	917	1,772	3,635
FARMINGTON												
Avg. No. of Firms	573	0	61	10	94	18	77	143	72	37	22	40
Avg. Employment	11,521	0	330	99	1,309	109	275	479	665	2,140	116	5,999
Total Wages (\$)	480,415,336	0	15,205,711	7,690,982	31,213,530	5,819,731	15,771,497	33,737,780	42,407,048	39,734,740	3,246,915	285,587,402
Avg. Monthly Wage (\$)	3,475	0	3,844	6,459	1,987	4,467	4,773	5,870	5,317	1,547	2,324	3,967
FRUIT HEIGHTS												
Avg. No. of Firms	89	0	17	3	21	D	12	20	8	D	D	2
Avg. Employment	358	0	64	11	56	D	35	57	8	D	D	70
Total Wages (\$)	13,967,720	0	2,251,980	350,690	2,223,780	D	1,631,578	3,292,273	770,270	D	D	2,901,616
Avg. Monthly Wage (\$)	3,249	0	2,953	2,651	3,337	D	3,873	4,846	8,291	D	D	3,466
KAYSVILLE												
Avg. No. of Firms	715	D	89	21	113	15	87	170	104	32	D	40
Avg. Employment	10,021	D	762	439	1,122	76	352	817	984	838	D	4,329
Total Wages (\$)	443,253,382	D	35,095,104	17,669,217	39,022,039	3,072,123	20,716,309	49,500,108	32,889,522	11,558,310	D	224,019,326
Avg. Monthly Wage (\$)	3,686	D	3,840	3,354	2,899	3,356	4,902	5,046	2,784	1,150	D	4,313

D/ Not shown to avoid disclosure of individual firm data, therefore, will not add to City or County total.

Source: Utah Department of Workforce Services, Workforce Research & Analysis, Annual Report of Labor Market Information, 2016

**TABLE 18. NONAGRICULTURAL EMPLOYMENT AND WAGES IN UTAH
BY COMMUNITY, DAVIS COUNTY, 2016 (continued)**

County and City	Total	Mining	Construction	Manufacturing	Trade, Transp. & Utilities	Information	Financial Activities	Professional & Business Svcs	Education & Health Svcs	Leisure & Hospitality	Other Services	Government
LAYTON												
Avg. No. of Firms	1,861	D	181	45	396	D	253	355	255	174	125	48
Avg. Employment	28,601	D	1,946	870	6,951	D	1,227	2,756	5,055	3,857	939	4,575
Total Wages (\$)	1,098,082,367	D	81,643,712	46,909,792	224,062,300	D	59,721,396	114,444,501	211,411,867	55,612,184	27,135,263	257,822,932
Avg. Monthly Wage (\$)	3,199	D	3,497	4,493	2,686	D	4,058	3,461	3,485	1,201	2,409	4,696
NORTH SALT LAKE												
Avg. No. of Firms	738	D	105	81	176	D	70	170	45	33	36	12
Avg. Employment	14,265	D	2,497	2,370	3,228	D	351	3,552	607	417	615	475
Total Wages (\$)	685,922,043	D	157,538,500	134,958,521	139,273,291	D	18,655,422	149,691,583	15,975,887	5,706,711	28,750,647	27,573,512
Avg. Monthly Wage (\$)	4,007	D	5,257	4,745	3,596	D	4,428	3,512	2,193	1,139	3,893	4,840
SOUTH WEBER												
Avg. No. of Firms	99	0	31	D	13	D	8	23	8	4	5	2
Avg. Employment	572	0	195	D	19	D	8	37	79	9	10	213
Total Wages (\$)	21,700,812	0	7,355,354	D	781,869	D	283,887	1,700,469	2,562,567	36,773	335,024	8,605,402
Avg. Monthly Wage (\$)	3,161	0	3,144	D	3,520	D	3,081	3,793	2,720	0	2,937	3,365
SUNSET												
Avg. No. of Firms	87	0	D	D	17	D	10	18	11	6	5	13
Avg. Employment	1,415	0	D	D	240	D	61	266	125	44	31	628
Total Wages (\$)	64,264,039	0	D	D	9,098,117	D	1,679,991	15,349,119	2,820,255	389,019	729,287	33,903,945
Avg. Monthly Wage (\$)	3,785	0	D	D	3,164	D	2,279	4,807	1,881	742	1,967	4,500
SYRACUSE												
Avg. No. of Firms	382	D	81	9	40	7	45	84	60	24	D	17
Avg. Employment	4,637	D	531	122	759	69	84	288	701	501	D	1,492
Total Wages (\$)	178,294,740	D	20,974,449	4,089,716	22,728,885	2,556,299	3,410,542	13,077,910	24,194,625	4,703,086	D	79,927,988
Avg. Monthly Wage (\$)	3,204	D	3,291	2,787	2,496	3,067	3,364	3,789	2,875	783	D	4,464
WEST BOUNTIFUL												
Avg. No. of Firms	182	D	40	10	27	D	15	43	8	10	15	10
Avg. Employment	1,986	D	252	323	420	D	32	298	40	262	115	234
Total Wages (\$)	108,582,306	D	11,773,403	34,675,949	21,894,708	D	1,670,695	11,335,257	1,260,633	4,158,533	2,643,794	18,809,826
Avg. Monthly Wage (\$)	4,555	D	3,892	8,954	4,349	D	4,376	3,172	2,639	1,321	1,912	6,686
WEST POINT												
Avg. No. of Firms	102	0	27	D	12	D	9	20	17	4	5	5
Avg. Employment	1,078	0	116	D	160	D	16	40	101	51	23	533
Total Wages (\$)	42,596,387	0	4,136,199	D	4,467,682	D	696,138	1,836,986	1,522,886	822,009	1,120,883	26,182,987
Avg. Monthly Wage (\$)	3,293	0	2,963	D	2,321	D	3,525	3,863	1,261	1,343	4,138	4,095
WOODS CROSS												
Avg. No. of Firms	385	0	58	31	91	9	31	75	35	22	23	10
Avg. Employment	4,493	0	747	314	1,209	69	126	545	505	315	188	475
Total Wages (\$)	199,210,987	0	36,988,560	15,223,878	50,006,762	3,338,771	4,897,835	34,232,160	15,503,601	4,802,462	6,267,034	27,949,923
Avg. Monthly Wage (\$)	3,695	0	4,129	4,044	3,446	4,006	3,235	5,238	2,556	1,269	2,782	4,906

D/ Not shown to avoid disclosure of individual firm data, therefore, will not add to City or County total.

Source: Utah Department of Workforce Services, Workforce Research & Analysis, Annual Report of Labor Market Information, 2016

DAVIS COUNTY MUNICIPALITIES

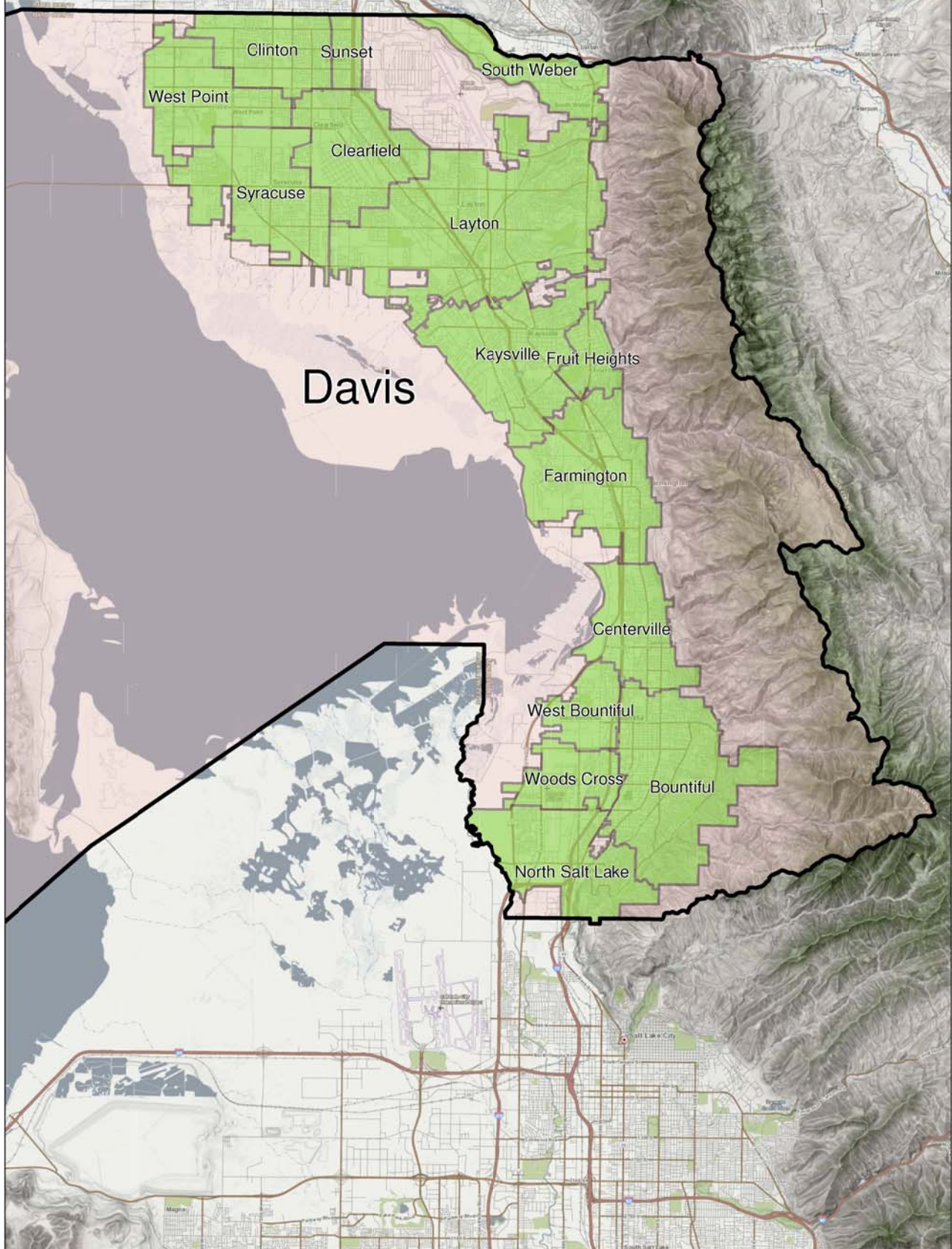
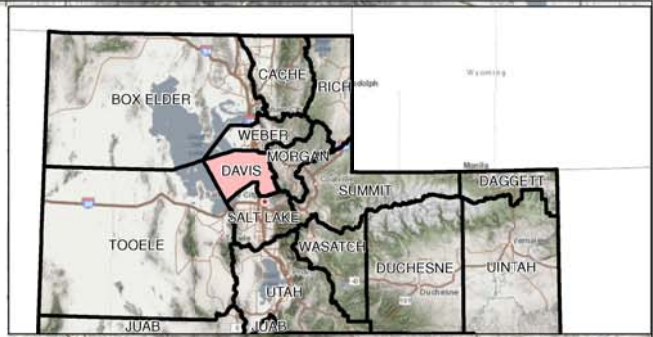

**TABLE 18. NONAGRICULTURAL EMPLOYMENT AND WAGES IN UTAH
BY COMMUNITY, SALT LAKE COUNTY, 2016**

County and City	Total	Trade, Transp. & Utilities										
		Mining	Construction	Manufacturing	Information	Financial Activities	Professional & Business Svcs	Education & Health Svcs	Leisure & Hospitality	Other Services	Government	
SALT LAKE COUNTY												
Avg. No. of Firms	41,875	109	3,732	1,870	8,523	1,233	4,982	10,751	4,809	2,697	2,436	736
Avg. Employment	684,282	2,428	35,760	54,487	136,787	18,979	55,414	120,654	78,557	57,521	21,041	102,654
Total Wages (\$)	34,578,498,876	250,676,273	1,871,712,601	3,283,605,888	6,596,883,825	1,291,076,773	3,817,844,390	7,137,820,757	3,401,336,491	1,204,334,658	755,177,927	4,968,029,293
Avg. Monthly Wage (\$)	4,211	8,602	4,362	5,022	4,019	5,669	5,741	4,930	3,608	1,745	2,991	4,033
BLUFFDALE												
Avg. No. of Firms	466	D	136	26	89	7	28	126	26	D	14	5
Avg. Employment	3,425	D	1,199	377	581	49	41	559	137	D	121	285
Total Wages (\$)	146,632,347	D	45,891,082	14,200,211	37,442,449	2,232,591	1,592,277	26,798,737	2,471,326	D	5,738,375	8,708,591
Avg. Monthly Wage (\$)	3,568	D	3,190	3,141	5,367	3,835	3,202	3,998	1,501	D	3,941	2,549
CANYON RIM												
Avg. No. of Firms	28	0	4	0	4	0	9	5	4	0	3	0
Avg. Employment	224	0	31	0	14	0	112	34	28	0	5	0
Total Wages (\$)	9,777,681	0	1,656,620	0	1,023,659	0	5,408,792	543,399	986,037	0	159,174	0
Avg. Monthly Wage (\$)	3,633	0	4,500	0	5,971	0	4,040	1,319	2,925	0	2,487	0
COTTONWOOD HEIGHTS												
Avg. No. of Firms	1,615	D	124	D	233	44	356	471	222	79	45	14
Avg. Employment	21,238	D	365	D	4,167	1,181	4,874	6,203	1,820	1,257	309	915
Total Wages (\$)	1,278,007,283	D	13,559,938	D	255,048,099	107,156,096	438,645,531	329,532,304	63,809,647	24,055,178	7,961,748	30,714,905
Avg. Monthly Wage (\$)	5,015	D	3,097	D	5,100	7,562	7,500	4,427	2,921	1,595	2,144	2,799
COTTONWOOD WEST												
Avg. No. of Firms	62	0	11	0	6	4	12	20	6	D	D	0
Avg. Employment	240	0	60	0	9	11	11	19	42	D	D	0
Total Wages (\$)	9,890,945	0	2,372,801	0	659,732	73,915	446,958	2,410,025	1,005,799	D	D	0
Avg. Monthly Wage (\$)	3,439	0	3,281	0	6,253	3,506	10,321	1,989	D	D	D	0
DRAPER												
Avg. No. of Firms	2,289	7	186	74	453	78	269	695	253	133	122	18
Avg. Employment	33,410	730	2,468	2,106	8,891	1,054	3,422	5,617	3,322	2,657	873	2,269
Total Wages (\$)	1,783,872,440	29,648,467	136,888,019	126,094,665	500,744,664	83,059,076	235,076,890	394,161,848	111,600,675	42,425,675	22,419,982	101,752,477
Avg. Monthly Wage (\$)	4,449	3,383	4,623	4,989	4,693	6,564	5,724	5,848	2,799	1,331	2,139	3,737
GRANITE												
Avg. No. of Firms	472	0	121	5	75	4	45	123	61	14	15	9
Avg. Employment	3,243	0	602	10	325	1	107	315	534	290	65	995
Total Wages (\$)	105,747,200	0	24,544,668	607,029	12,136,244	79,200	3,887,625	14,566,402	13,827,706	3,040,004	2,277,382	30,780,941
Avg. Monthly Wage (\$)	2,717	0	3,400	5,311	3,109	5,170	3,019	3,856	2,159	875	2,904	2,578
HERRIMAN												
Avg. No. of Firms	408	0	116	D	69	D	36	109	44	10	8	9
Avg. Employment	2,864	0	509	D	280	D	105	300	445	221	34	960
Total Wages (\$)	89,579,565	0	20,089,399	D	9,861,593	D	3,596,595	12,967,132	11,458,976	2,506,848	950,926	27,589,724
Avg. Monthly Wage (\$)	2,606	0	3,286	D	2,937	D	2,856	3,598	2,146	945	2,319	2,396

N/A = Not Available any longer due to Post Office combining zip codes and the counties combining cities.

D/ Not shown to avoid disclosure of individual firm data, therefore, will not add to City or County total. Employment fluctuations due to advancements to geocoding processes.

Source: Utah Department of Workforce Services, Workforce Research & Analysis, Annual Report of Labor Market Information, 2016

**TABLE 18. NONAGRICULTURAL EMPLOYMENT AND WAGES IN UTAH
BY COMMUNITY, SALT LAKE COUNTY, 2016 (continued)**

County and City	Total	Trade, Transp. & Utilities										
		Mining	Construction	Manufacturing	Information	Financial Activities	Professional & Business Svcs	Education & Health Svcs	Leisure & Hospitality	Other Services	Government	
HOLLADAY												
Avg. No. of Firms	1,224	4	82	14	144	44	214	403	161	68	77	14
Avg. Employment	10,708	13	318	440	1,021	701	1,070	1,855	1,588	2,177	516	1,008
Total Wages (\$)	527,433,924	374,085	17,119,754	21,077,483	50,132,281	63,519,906	83,029,622	133,851,296	60,508,190	49,221,879	12,326,140	36,273,288
Avg. Monthly Wage (\$)	4,105	2,311	4,490	3,990	4,092	7,553	6,467	6,012	3,175	1,884	1,990	2,999
KEARNS												
Avg. No. of Firms	287	0	55	18	57	15	22	29	39	19	21	14
Avg. Employment	3,591	0	213	268	589	68	66	111	313	345	81	1,537
Total Wages (\$)	103,191,956	0	9,287,905	11,129,493	16,780,948	4,019,306	1,929,568	2,551,893	8,995,919	3,867,488	2,482,341	42,147,095
Avg. Monthly Wage (\$)	2,395	0	3,641	3,464	2,374	4,950	2,441	1,915	2,393	933	2,543	2,285
MAGNA												
Avg. No. of Firms	241	D	37	11	46	0	D	31	42	23	19	16
Avg. Employment	3,685	D	161	150	576	0	D	1,182	327	297	91	844
Total Wages (\$)	100,719,593	D	5,999,056	6,030,338	14,912,111	27,407	D	30,882,778	9,823,721	4,106,877	2,314,318	24,790,037
Avg. Monthly Wage (\$)	2,278	D	3,104	3,344	2,158	0	D	2,177	2,501	1,152	2,127	2,447
MIDVALE												
Avg. No. of Firms	1,455	11	129	43	341	38	210	335	128	115	86	19
Avg. Employment	15,729	15	1,312	430	4,262	429	1,733	2,806	882	2,053	500	1,308
Total Wages (\$)	707,788,741	3,006,733	62,564,193	20,113,837	194,881,876	21,430,700	104,104,906	164,530,695	26,018,697	36,492,771	18,647,177	55,997,157
Avg. Monthly Wage (\$)	3,750	16,253	3,975	3,901	3,811	4,164	5,006	4,887	2,459	1,481	3,107	3,567
MILLCREEK												
Avg. No. of Firms	2,550	5	189	58	415	45	329	660	530	124	171	24
Avg. Employment	29,250	8	964	513	4,332	191	2,625	6,560	9,249	1,732	1,116	1,958
Total Wages (\$)	1,297,315,134	799,523	42,838,009	23,204,231	162,539,017	14,832,818	166,468,959	325,796,059	428,044,321	29,696,371	33,361,632	69,734,194
Avg. Monthly Wage (\$)	3,696	8,644	3,702	3,767	3,127	6,455	5,284	4,139	3,857	1,429	2,491	2,968
MURRAY												
Avg. No. of Firms	3,253	9	276	134	680	78	422	771	469	151	214	49
Avg. Employment	46,755	91	3,392	1,622	8,238	500	4,797	6,639	13,375	3,358	1,690	3,052
Total Wages (\$)	2,279,160,918	7,952,064	169,860,419	78,907,232	336,127,936	29,086,855	310,936,745	373,332,885	734,042,006	56,497,383	57,002,835	125,414,559
Avg. Monthly Wage (\$)	4,062	7,317	4,173	4,053	3,400	4,844	5,401	4,686	4,573	1,402	2,811	3,425
RIVERTON												
Avg. No. of Firms	1,103	4	221	16	148	24	119	263	160	75	54	19
Avg. Employment	10,419	2	1,165	46	2,140	24	369	703	2,387	1,356	343	1,886
Total Wages (\$)	353,315,593	105,815	47,096,276	1,887,327	71,903,977	1,488,207	18,945,911	31,038,077	91,436,965	19,958,197	10,955,853	58,498,989
Avg. Monthly Wage (\$)	2,826	4,576	3,370	3,456	2,800	5,113	4,282	3,680	3,193	1,227	2,664	2,584

N/A = Not Available any longer due to Post Office combining zip codes and the counties combining cities.

D/ Not shown to avoid disclosure of individual firm data, therefore, will not add to City or County total. Employment fluctuations due to advancements to geocoding processes.

Source: Utah Department of Workforce Services, Workforce Research & Analysis, Annual Report of Labor Market Information, 2016

TABLE 18. NONAGRICULTURAL EMPLOYMENT AND WAGES IN UTAH
BY COMMUNITY, SALT LAKE COUNTY, 2016 (continued)

County and City	Total	Trade, Transp. & Utilities										
		Mining	Construction	Manufacturing	Information	Financial Activities	Professional & Business Svcs	Education & Health Svcs	Leisure & Hospitality	Other Services	Government	
SALT LAKE CITY												
Avg. No. of Firms	11,654	42	502	625	2,517	451	1,260	3,339	1,023	912	742	240
Avg. Employment	262,867	946	8,916	25,561	48,604	6,323	16,809	45,984	21,892	22,266	8,045	57,521
Total Wages (\$)	15,206,400,370	150,339,834	574,393,149	1,629,329,054	2,641,044,258	439,260,676	1,375,581,265	3,148,148,034	1,034,646,384	590,515,738	292,037,313	3,331,104,664
Avg. Monthly Wage (\$)	4,821	13,241	5,369	5,312	4,528	5,789	6,820	5,705	3,938	2,210	3,025	4,826
SANDY												
Avg. No. of Firms	4,225	7	385	156	820	155	602	1,083	462	279	203	74
Avg. Employment	49,835	304	3,004	2,777	9,389	2,953	4,888	9,320	5,044	5,576	1,738	4,842
Total Wages (\$)	2,228,776,375	34,896,702	158,125,266	154,256,115	364,778,262	190,336,590	368,685,710	441,569,098	187,917,448	116,627,117	48,390,153	163,193,914
Avg. Monthly Wage (\$)	3,727	9,551	4,386	4,629	3,238	5,372	6,286	3,948	3,104	1,743	2,321	2,808
SOUTH JORDAN												
Avg. No. of Firms	2,122	D	240	49	316	82	278	678	261	106	D	20
Avg. Employment	27,563	D	1,155	3,377	4,841	1,874	2,959	5,257	3,114	2,521	D	1,752
Total Wages (\$)	1,401,404,778	D	48,011,043	184,296,664	196,441,537	98,143,168	172,966,248	465,014,823	115,015,971	41,609,512	D	56,856,691
Avg. Monthly Wage (\$)	4,237	D	3,464	4,548	3,382	4,364	4,871	7,371	3,078	1,376	D	2,704
SOUTH SALT LAKE												
Avg. No. of Firms	2,165	4	226	220	708	38	133	381	112	116	169	58
Avg. Employment	40,957	50	3,603	4,503	8,979	461	1,587	6,640	2,655	1,701	1,083	9,696
Total Wages (\$)	1,799,992,093	7,919,106	192,573,155	224,351,525	490,436,667	16,329,143	66,025,345	284,423,126	69,405,933	31,264,479	43,051,047	374,212,567
Avg. Monthly Wage (\$)	3,662	13,172	4,454	4,152	4,552	2,953	3,466	3,570	2,179	1,532	3,313	3,216
TAYLORSVILLE												
Avg. No. of Firms	1,239	0	145	28	184	18	187	312	197	93	47	26
Avg. Employment	18,599	0	489	933	2,129	553	809	5,287	2,280	1,862	312	3,946
Total Wages (\$)	687,156,951	0	19,672,287	52,495,065	68,740,522	45,571,224	50,767,409	198,691,430	76,048,760	28,356,682	7,852,105	138,961,466
Avg. Monthly Wage (\$)	3,079	0	3,355	4,686	2,691	6,870	5,232	3,132	2,780	1,269	2,097	2,934
WEST JORDAN												
Avg. No. of Firms	2,411	D	389	134	471	18	223	472	369	D	144	52
Avg. Employment	32,770	D	3,629	3,460	6,879	198	1,273	4,217	4,577	D	1,034	4,505
Total Wages (\$)	1,178,699,162	D	154,534,729	176,319,745	241,868,122	4,093,435	60,039,562	153,641,380	162,533,480	D	28,912,973	149,882,398
Avg. Monthly Wage (\$)	2,997	D	3,549	4,247	2,930	1,724	3,931	3,036	2,960	D	2,331	2,773
WEST VALLEY CITY												
Avg. No. of Firms	2,954	9	255	231	811	87	247	535	276	240	198	64
Avg. Employment	69,420	175	2,631	7,769	20,818	2,334	7,808	11,269	4,950	5,040	2,358	4,267
Total Wages (\$)	3,359,335,879	11,671,713	141,524,377	551,804,088	938,816,150	168,047,971	351,574,355	611,279,792	202,666,538	80,738,970	134,522,312	166,689,613
Avg. Monthly Wage (\$)	4,033	5,547	4,483	5,919	3,758	6,001	3,752	4,520	3,412	1,335	4,755	3,255
WHITE CITY												
Avg. No. of Firms	62	0	17	0	7	D	D	18	9	D	D	2
Avg. Employment	353	0	85	0	3	D	D	77	41	D	D	68
Total Wages (\$)	13,879,512	0	3,199,855	0	425,315	D	D	5,056,674	530,969	D	D	2,315,747
Avg. Monthly Wage (\$)	3,274	0	3,120	0	10,750	D	D	5,495	1,078	D	D	2,831

N/A = Not Available any longer due to Post Office combining zip codes and the counties combining cities.

D/ Not shown to avoid disclosure of individual firm data, therefore, will not add to City or County total. Employment fluctuations due to advancements to geocoding processes.

Source: Utah Department of Workforce Services, Workforce Research & Analysis, Annual Report of Labor Market Information, 2016

SALT LAKE COUNTY MUNICIPALITIES

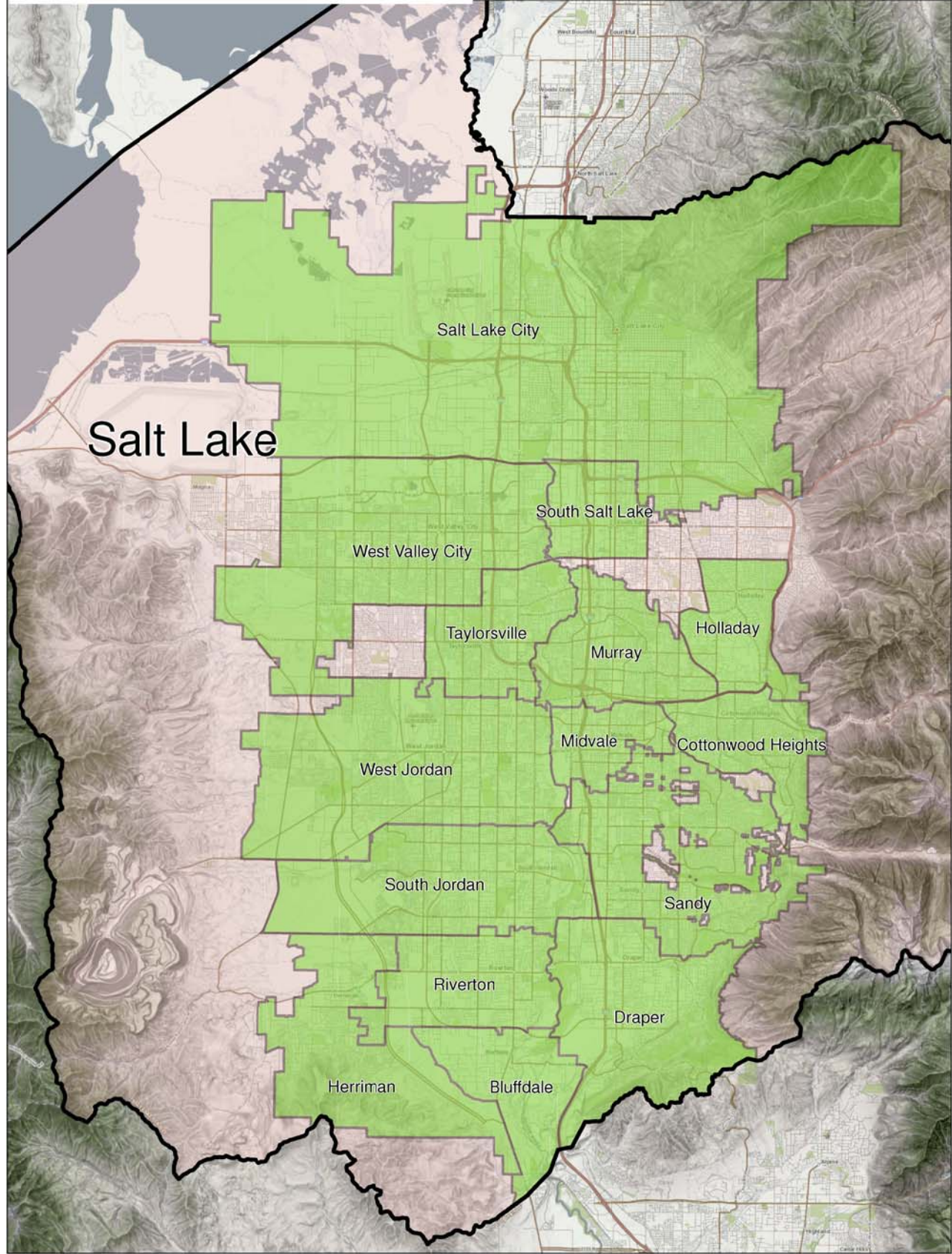

**TABLE 18. NONAGRICULTURAL EMPLOYMENT AND WAGES IN UTAH
BY COMMUNITY, UTAH COUNTY, 2016**

County and City	Total	Mining	Construction	Manufacturing	Trade, Transp. & Utilities							
					Information	Financial Activities	Professional & Business Svcs	Education & Health Svcs	Leisure & Hospitality	Other Services	Government	
UTAH COUNTY												
Avg. No. of Firms	14,530	17	1,757	632	2,594	445	1,647	3,223	2,043	969	742	461
Avg. Employment	234,422	71	21,143	17,606	39,709	12,449	7,616	31,872	49,577	19,061	5,146	30,171
Total Wages (\$)	9,509,804,181	4,186,925	943,629,855	920,892,724	1,425,700,202	1,014,474,112	428,022,239	1,624,202,296	1,680,866,275	282,300,973	153,252,470	1,032,276,110
Avg. Monthly Wage (\$)	3,381	4,897	3,719	4,359	2,992	6,791	4,683	4,247	2,825	1,234	2,482	2,851
ALPINE												
Avg. No. of Firms	287	D	36	6	47	10	46	71	48	D	9	7
Avg. Employment	1,771	D	183	67	138	18	154	464	444	D	39	236
Total Wages (\$)	75,328,023	D	7,661,315	1,874,139	7,435,238	1,870,541	10,205,406	27,626,353	9,181,746	D	1,400,181	7,800,557
Avg. Monthly Wage (\$)	3,544	D	3,489	2,347	4,478	8,766	5,520	4,958	1,725	D	2,997	2,749
AMERICAN FORK												
Avg. No. of Firms	1,196	3	124	43	220	43	128	250	182	99	69	36
Avg. Employment	21,602	3	1,076	824	4,309	2,116	715	2,610	4,343	2,012	501	3,094
Total Wages (\$)	851,920,820	234,996	47,845,143	37,966,329	154,445,059	186,899,488	39,014,566	102,541,577	142,454,662	28,005,030	11,705,469	100,808,502
Avg. Monthly Wage (\$)	3,286	5,930	3,707	3,842	2,987	7,361	4,547	3,275	2,733	1,160	1,947	2,715
CEDAR HILLS												
Avg. No. of Firms	179	0	13	4	22	7	30	54	31	6	8	4
Avg. Employment	1,751	0	824	20	299	8	38	73	198	58	15	219
Total Wages (\$)	55,191,619	0	24,475,403	509,131	8,407,415	895,657	3,271,534	7,003,742	3,707,580	774,210	297,396	5,849,552
Avg. Monthly Wage (\$)	2,626	0	2,475	2,148	2,344	8,920	7,180	8,048	1,563	1,114	1,645	2,224
EAGLE MOUNTAIN												
Avg. No. of Firms	291	0	68	4	47	8	31	67	34	8	13	11
Avg. Employment	1,804	0	387	4	285	74	34	90	243	93	35	559
Total Wages (\$)	57,625,380	0	13,157,867	108,143	9,966,213	3,429,122	1,341,706	4,316,252	4,955,181	1,300,263	1,581,196	17,469,438
Avg. Monthly Wage (\$)	2,661	0	2,831	2,167	2,913	3,848	3,324	4,004	1,698	1,170	3,748	2,603
ELK RIDGE & WOODLAND HILLS												
Avg. No. of Firms	93	0	25	D	13	D	10	23	12	0	D	3
Avg. Employment	370	0	119	D	71	D	10	57	61	0	D	41
Total Wages (\$)	15,602,410	0	5,570,257	D	3,153,174	D	313,197	2,401,432	2,631,036	0	D	881,279
Avg. Monthly Wage (\$)	3,519	0	3,901	D	3,713	D	2,673	3,489	3,586	0	D	1,790
GENOLA												
Avg. No. of Firms	32	0	10	D	7	0	D	D	7	D	0	1
Avg. Employment	192	0	74	D	15	0	D	D	48	D	0	19
Total Wages (\$)	6,242,142	0	3,382,936	D	830,539	0	D	D	833,927	D	0	128,036
Avg. Monthly Wage (\$)	2,707	0	3,805	D	4,681	0	D	D	1,438	D	0	549
HIGHLAND												
Avg. No. of Firms	469	0	71	6	70	10	66	146	58	23	10	8
Avg. Employment	2,987	0	399	9	301	25	151	468	432	447	72	683
Total Wages (\$)	105,446,064	0	14,581,720	654,302	11,200,751	1,422,761	8,476,244	28,490,625	10,324,177	6,281,693	1,802,855	22,210,936
Avg. Monthly Wage (\$)	2,942	0	3,049	5,826	3,101	4,723	4,684	5,078	1,991	1,170	2,099	2,708

D/ Not shown to avoid disclosure of individual firm data, therefore, will not add to City or County total.

Source: Utah Department of Workforce Services, Workforce Research & Analysis, Annual Report of Labor Market Information, 2016

**TABLE 18. NONAGRICULTURAL EMPLOYMENT AND WAGES IN UTAH
BY COMMUNITY, UTAH COUNTY, 2016 (CONT.)**

County and City	Total	Mining	Construction	Manufacturing	Trade, Transp. & Utilities							
					Information	Financial Activities	Professional & Business Svcs	Education & Health Svcs	Leisure & Hospitality	Other Services	Government	
LEHI												
Avg. No. of Firms	1,541	4	230	47	262	62	168	428	161	91	56	31
Avg. Employment	27,715	41	4,190	2,483	5,540	3,135	788	5,051	1,931	2,272	306	1,978
Total Wages (\$)	1,597,260,926	2,364,940	200,149,837	204,699,217	246,966,208	370,091,364	48,471,983	366,746,121	48,234,848	37,794,396	11,519,840	60,222,172
Avg. Monthly Wage (\$)	4,803	4,774	3,981	6,870	3,715	9,838	5,128	6,050	2,082	1,386	3,133	2,537
LINDON												
Avg. No. of Firms	594	D	108	79	104	20	43	104	60	26	D	18
Avg. Employment	10,924	D	1,785	1,764	1,663	402	446	2,332	866	412	D	1,009
Total Wages (\$)	475,950,924	D	75,077,245	76,716,109	63,392,928	27,934,014	28,634,433	142,320,048	17,698,383	4,856,946	D	29,964,998
Avg. Monthly Wage (\$)	3,631	D	3,505	3,625	3,176	5,796	5,352	5,085	1,703	983	D	2,474
MAPLETON												
Avg. No. of Firms	240	D	70	21	29	7	16	51	23	D	7	11
Avg. Employment	1,815	D	505	163	155	17	31	187	320	D	24	368
Total Wages (\$)	62,691,288	D	21,881,773	5,843,504	6,789,266	818,131	1,050,666	7,684,773	5,655,359	D	554,834	10,903,351
Avg. Monthly Wage (\$)	2,878	D	3,609	2,983	3,644	4,074	2,783	3,420	1,473	D	1,938	2,468
OREM												
Avg. No. of Firms	3,105	3	259	129	672	110	391	635	435	231	175	65
Avg. Employment	50,191	2	2,391	3,329	9,964	2,340	2,132	8,416	8,083	4,512	1,481	7,541
Total Wages (\$)	1,770,556,577	108,995	102,880,930	166,128,835	315,776,054	135,083,267	116,368,387	334,611,563	225,705,786	69,652,286	42,236,687	262,003,785
Avg. Monthly Wage (\$)	2,940	5,501	3,585	4,158	2,641	4,811	4,549	3,313	2,327	1,287	2,377	2,895
PAYSON												
Avg. No. of Firms	424	D	62	21	75	6	D	45	85	36	31	23
Avg. Employment	6,623	D	241	863	1,651	61	D	171	1,796	479	99	1,150
Total Wages (\$)	193,549,104	D	8,527,979	35,553,077	44,916,650	2,559,936	D	6,421,968	49,704,867	5,417,108	2,422,169	34,431,207
Avg. Monthly Wage (\$)	2,435	D	2,944	3,433	2,268	3,516	D	3,129	2,307	943	2,035	2,496
PLEASANT GROVE												
Avg. No. of Firms	877	0	133	43	131	22	115	202	112	40	52	27
Avg. Employment	9,743	0	1,262	661	2,885	109	340	1,129	1,418	524	276	1,139
Total Wages (\$)	353,275,082	0	60,132,619	27,221,466	98,698,485	3,693,407	17,361,557	64,443,179	35,882,877	7,625,097	7,951,232	30,265,164
Avg. Monthly Wage (\$)	3,022	0	3,971	3,430	2,851	2,829	4,261	4,757	2,110	1,212	2,398	2,214
PROVO												
Avg. No. of Firms	2,854	D	166	100	487	104	342	692	466	249	D	84
Avg. Employment	65,656	D	4,488	2,255	6,888	3,785	1,839	8,191	25,202	5,455	D	6,335
Total Wages (\$)	2,817,624,113	D	222,577,510	107,586,694	281,231,082	264,918,593	115,825,658	423,115,419	1,039,251,759	86,031,193	D	240,711,112
Avg. Monthly Wage (\$)	3,576	D	4,132	3,975	3,402	5,832	5,249	4,305	3,436	1,314	D	3,166

D/ Not shown to avoid disclosure of individual firm data, therefore, will not add to City or County total.

Source: Utah Department of Workforce Services, Workforce Research & Analysis, Annual Report of Labor Market Information, 2016

**TABLE 18. NONAGRICULTURAL EMPLOYMENT AND WAGES IN UTAH
BY COMMUNITY, UTAH COUNTY, 2016 (CONT.)**

County and City	Total	Mining	Construction	Manufacturing	Trade, Transp. & Utilities		Financial Activities	Professional & Business Svcs	Education & Health Svcs	Leisure & Hospitality	Other Services	Government
					& Utilities	Information						
SALEM												
Avg. No. of Firms	185	0	48	8	25	D	16	D	28	8	6	8
Avg. Employment	1,793	0	476	45	259	D	51	D	267	48	20	499
Total Wages (\$)	61,786,615	0	26,154,438	920,620	4,982,478	D	1,440,838	D	5,328,950	539,194	589,401	16,073,527
Avg. Monthly Wage (\$)	2,872	0	4,579	1,716	1,605	D	2,355	D	1,661	928	2,445	2,686
SANTAQUIN												
Avg. No. of Firms	132	D	30	D	21	0	7	22	22	10	6	11
Avg. Employment	1,079	D	179	D	149	0	17	31	172	264	19	241
Total Wages (\$)	25,444,048	D	5,710,211	D	4,297,413	0	758,749	1,159,812	2,578,153	2,587,594	661,325	7,485,640
Avg. Monthly Wage (\$)	1,964	D	2,666	D	2,405	0	3,643	3,079	1,249	816	2,926	2,591
SARATOGA SPRINGS												
Avg. No. of Firms	374	0	69	4	55	7	42	91	50	26	13	17
Avg. Employment	3,528	0	452	5	704	8	136	200	556	437	148	881
Total Wages (\$)	106,579,460	0	16,090,118	228,184	23,663,212	545,959	4,567,505	10,565,281	10,508,118	5,696,745	7,675,188	27,039,150
Avg. Monthly Wage (\$)	2,517	0	2,964	3,657	2,799	5,437	2,807	4,397	1,575	1,087	4,316	2,558
SPANISH FORK												
Avg. No. of Firms	881	0	119	45	152	12	94	183	106	59	58	54
Avg. Employment	12,956	0	782	2,178	2,228	107	355	1,392	1,700	1,154	407	2,653
Total Wages (\$)	439,186,856	0	32,066,094	111,500,083	58,726,590	4,052,497	17,766,711	51,301,585	34,884,310	13,564,022	11,279,919	104,045,045
Avg. Monthly Wage (\$)	2,825	0	3,415	4,265	2,196	3,165	4,173	3,071	1,710	980	2,310	3,269
SPRINGVILLE												
Avg. No. of Firms	778	0	115	65	155	12	62	119	124	47	36	42
Avg. Employment	11,921	0	1,329	2,898	2,203	205	268	918	1,497	834	244	1,525
Total Wages (\$)	438,542,729	0	55,706,462	142,277,764	80,821,447	8,022,385	9,377,557	39,498,870	31,344,555	11,364,878	6,146,151	53,982,660
Avg. Monthly Wage (\$)	3,066	0	3,492	4,091	3,057	3,261	2,916	3,586	1,745	1,136	2,102	2,949

D/ Not shown to avoid disclosure of individual firm data, therefore, will not add to City or County total.

Source: Utah Department of Workforce Services, Workforce Research & Analysis, Annual Report of Labor Market Information, 2016

UTAH COUNTY MUNICIPALITIES

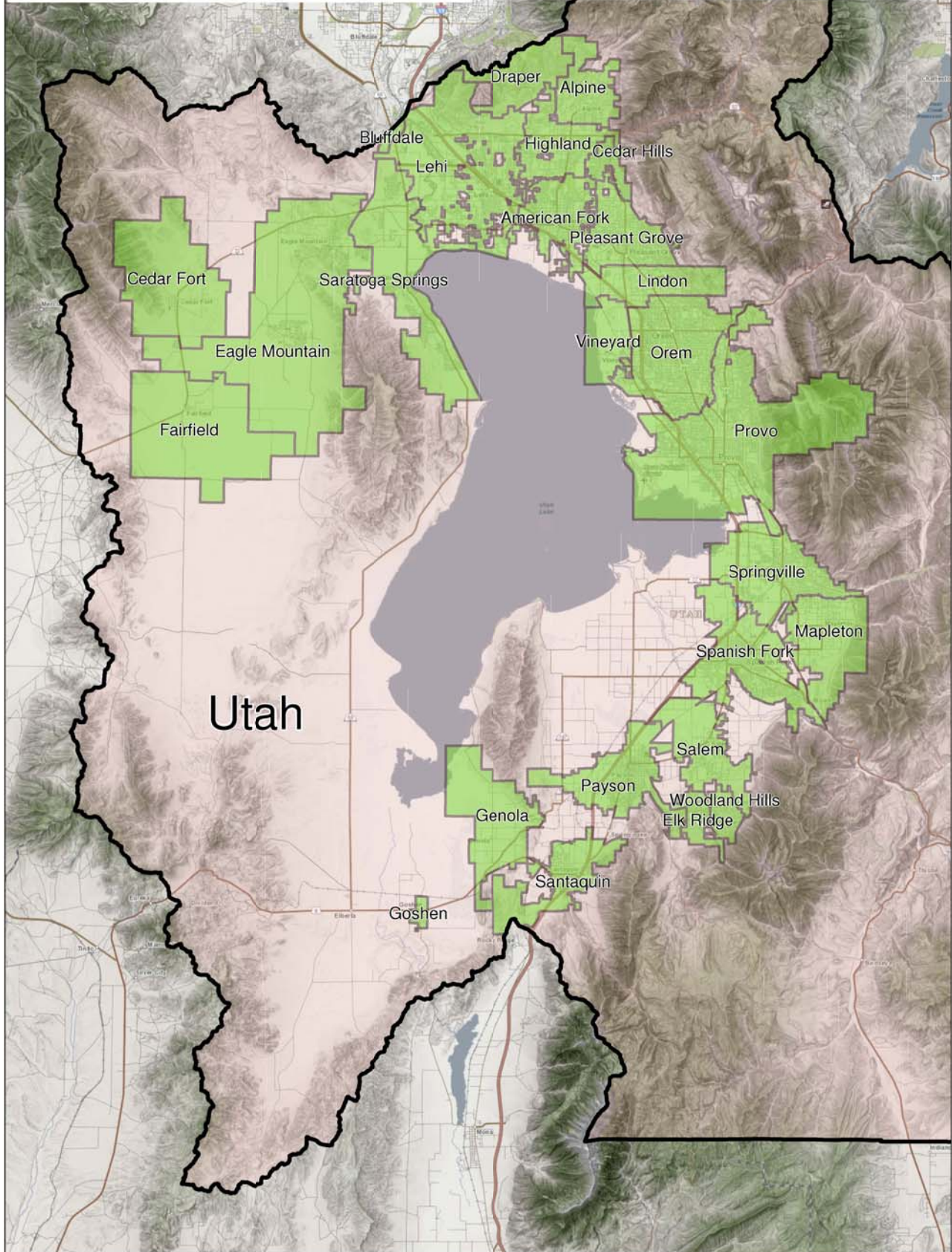

TABLE 18. NONAGRICULTURAL EMPLOYMENT AND WAGES IN UTAH
BY COMMUNITY, WASHINGTON COUNTY, 2016

County and City	Total	Mining	Construction	Manufacturing	Trade,		Financial Activities	Professional & Business Svcs	Education & Health Svcs	Leisure & Hospitality	Other Services	Government
					Transp. & Utilities	Information						
WASHINGTON COUNTY												
Avg. No. of Firms	5,183	17	810	193	938	87	612	1,006	642	426	273	179
Avg. Employment	60,935	181	5,864	3,221	14,159	982	2,264	4,928	10,502	8,675	1,695	8,466
Total Wages (\$)	2,060,363,983	6,333,034	210,921,915	120,592,008	465,520,728	41,337,128	107,987,662	183,512,160	441,032,589	146,823,286	44,121,098	292,182,375
Avg. Monthly Wage (\$)	2,818	2,922	2,997	3,120	2,740	3,508	3,975	3,103	3,499	1,410	2,169	2,876
HILDALE												
Avg. No. of Firms	63	0	31	7	8	D	D	D	6	D	D	5
Avg. Employment	622	0	436	89	54	D	D	D	3	D	D	9
Total Wages (\$)	18,902,198	0	15,177,446	1,825,371	1,067,486	D	D	D	27,326	D	D	133,522
Avg. Monthly Wage (\$)	2,534	0	2,904	1,713	1,661	D	D	D	682	D	D	1,262
HURRICANE												
Avg. No. of Firms	423	D	92	30	89	D	33	58	41	34	24	17
Avg. Employment	5,496	D	777	480	2,219	D	111	129	565	423	105	647
Total Wages (\$)	187,470,662	D	31,074,078	16,406,489	83,064,064	D	3,922,221	4,893,548	16,759,409	6,517,912	2,560,716	21,805,527
Avg. Monthly Wage (\$)	2,842	D	3,334	2,850	3,119	D	2,953	3,158	2,470	1,285	2,038	2,808
IVINS												
Avg. No. of Firms	131	0	25	8	18	D	9	39	8	10	D	4
Avg. Employment	1,583	0	175	36	74	D	36	89	346	607	D	193
Total Wages (\$)	42,400,543	0	5,186,723	1,739,998	2,205,121	D	1,120,117	2,978,904	8,646,105	14,503,742	D	5,056,838
Avg. Monthly Wage (\$)	2,231	0	2,468	4,057	2,487	D	2,629	2,790	2,082	1,990	D	2,184
LAVERKIN & TOQUERVILLE												
Avg. No. of Firms	80	0	19	6	13	D	D	12	7	7	5	6
Avg. Employment	736	0	61	100	112	D	D	26	206	73	15	132
Total Wages (\$)	19,547,253	0	1,396,505	3,543,490	2,623,479	D	D	537,738	5,503,355	1,190,692	510,615	3,879,476
Avg. Monthly Wage (\$)	2,213	0	1,895	2,964	1,944	D	D	1,721	2,228	1,360	2,879	2,444
LEEDS												
Avg. No. of Firms	25	0	10	3	4	0	D	D	D	D	0	2
Avg. Employment	122	0	60	11	27	0	D	D	D	D	0	10
Total Wages (\$)	3,661,611	0	2,135,379	200,376	544,579	0	D	D	D	D	0	509,580
Avg. Monthly Wage (\$)	2,504	0	2,952	1,542	1,695	0	D	D	D	D	0	4,280

D/ Not shown to avoid disclosure of individual firm data, therefore, will not add to City or County total.

Source: Utah Department of Workforce Services, Workforce Research & Analysis, Annual Report of Labor Market Information, 2016

TABLE 18. NONAGRICULTURAL EMPLOYMENT AND WAGES IN UTAH
BY COMMUNITY, WASHINGTON COUNTY, 2016 (CONT.)

County and City	Total	Mining	Construction	Manufacturing	Trade, Transp. & Utilities	Information	Financial Activities	Professional & Business Svcs	Education & Health Svcs	Leisure & Hospitality	Other Services	Government
SANTA CLARA												
Avg. No. of Firms	147	0	34	D	30	3	20	25	19	8	D	5
Avg. Employment	756	0	100	D	99	10	26	86	178	46	D	196
Total Wages (\$)	25,377,287	0	2,977,061	D	4,211,502	382,670	812,188	3,229,874	5,797,350	488,276	D	7,215,151
Avg. Monthly Wage (\$)	2,797	0	2,479	D	3,562	3,157	2,592	3,140	2,713	882	D	3,064
SPRINGDALE												
Avg. No. of Firms	104	0	0	0	27	D	D	13	D	50	D	6
Avg. Employment	1,554	0	0	0	182	D	D	28	D	1,079	D	241
Total Wages (\$)	40,952,844	0	0	0	4,548,963	D	D	1,138,084	D	24,174,625	D	10,578,457
Avg. Monthly Wage (\$)	2,195	0	0	0	2,082	D	D	3,362	D	1,867	D	3,651
ST GEORGE												
Avg. No. of Firms	3,641	10	463	126	655	66	481	751	506	284	189	112
Avg. Employment	45,216	173	3,344	2,374	10,028	810	1,899	4,311	8,915	5,790	1,380	6,193
Total Wages (\$)	1,586,879,491	6,102,198	123,910,728	92,104,618	329,286,790	35,393,311	94,816,222	161,829,048	396,810,052	89,695,524	35,456,097	221,474,902
Avg. Monthly Wage (\$)	2,925	2,941	3,088	3,233	2,736	3,640	4,162	3,128	3,709	1,291	2,142	2,980
WASHINGTON												
Avg. No. of Firms	568	D	136	D	94	9	62	105	51	32	41	22
Avg. Employment	4,852	D	911	D	1,364	109	173	255	273	652	143	845
Total Wages (\$)	135,172,094	D	29,063,995	D	37,968,744	4,808,511	6,907,343	8,808,619	7,056,409	10,225,372	4,049,814	21,528,922
Avg. Monthly Wage (\$)	2,322	D	2,659	D	2,319	3,681	3,321	2,879	2,157	1,306	2,362	2,124

D/ Not shown to avoid disclosure of individual firm data, therefore, will not add to City or County total.

Source: Utah Department of Workforce Services, Workforce Research & Analysis, Annual Report of Labor Market Information, 2016

WASHINGTON COUNTY MUNICIPALITIES

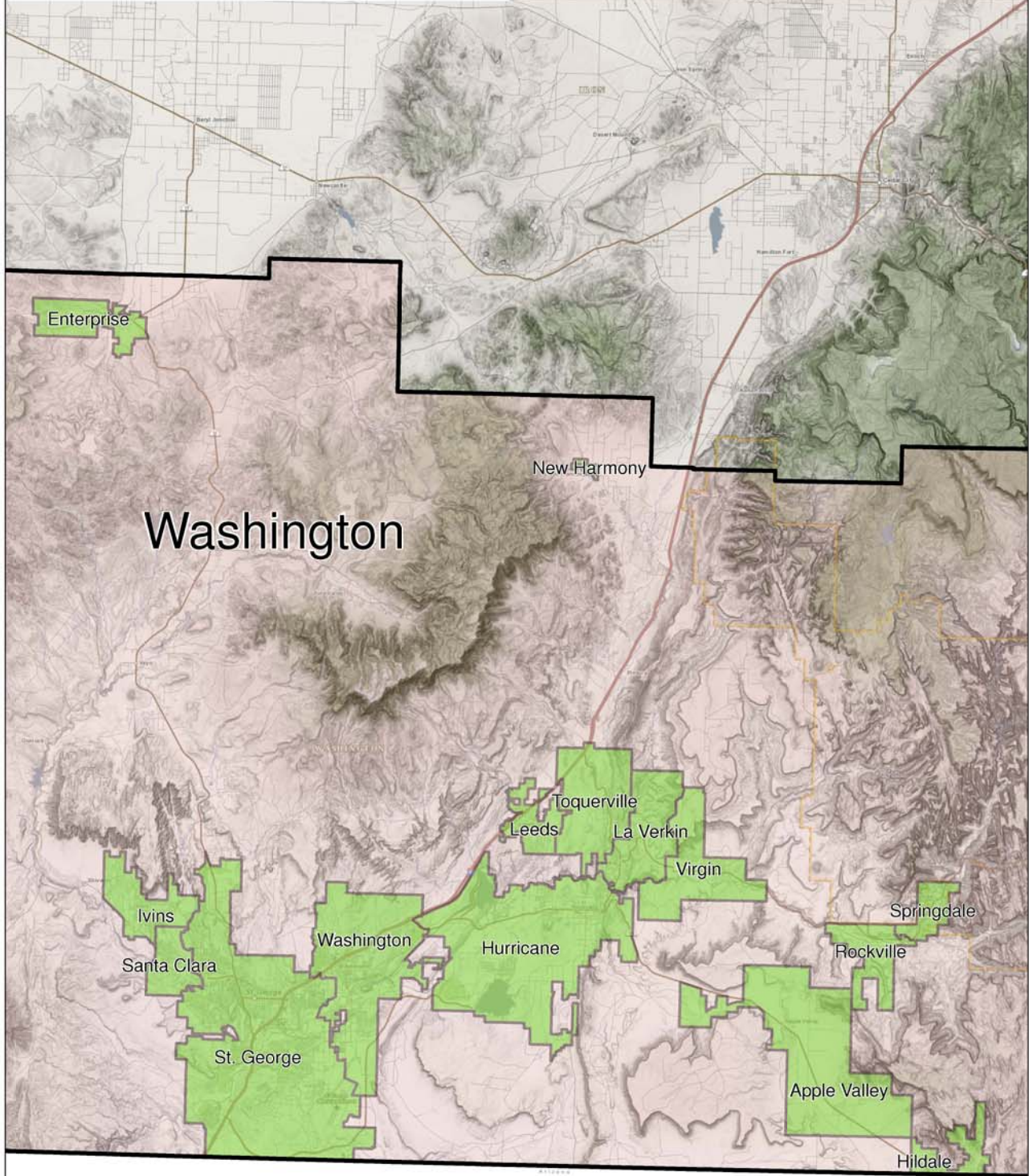
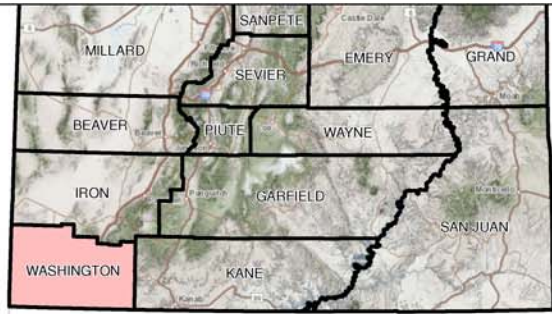

**TABLE 18. NONAGRICULTURAL EMPLOYMENT AND WAGES IN UTAH
BY COMMUNITY, WEBER COUNTY, 2016**

County and City	Total	Mining	Construction	Manufacturing	Trade,	Information	Financial	Professional &	Education &	Leisure &	Other	Government
					Transp. & Utilities							
WEBER COUNTY												
Avg. No. of Firms	5,756	4	743	272	1,168	56	622	1,005	787	486	371	242
Avg. Employment	103,890	56	5,889	14,597	18,187	765	5,267	12,534	14,379	9,256	2,639	20,320
Total Wages (\$)	4,071,546,799	4,262,343	277,595,334	773,675,285	626,143,412	28,679,497	264,332,762	452,074,223	616,783,828	135,569,887	77,863,449	814,566,779
Avg. Monthly Wage (\$)	3,266	6,381	3,928	4,417	2,869	3,122	4,182	3,006	3,575	1,221	2,459	3,341
FARR WEST												
Avg. No. of Firms	183	D	42	7	39	D	15	31	18	15	6	7
Avg. Employment	3,175	D	234	478	1,319	D	50	159	114	340	85	342
Total Wages (\$)	130,078,958	D	9,434,433	28,573,465	59,496,963	D	1,660,192	4,913,988	2,446,018	4,683,987	3,075,221	11,779,999
Avg. Monthly Wage (\$)	3,414	D	3,358	4,982	3,758	D	2,783	2,583	1,788	1,149	3,002	2,868
HARRISVILLE												
Avg. No. of Firms	128	0	25	D	27	D	9	14	6	15	15	8
Avg. Employment	1,771	0	311	D	592	D	27	283	28	184	85	214
Total Wages (\$)	50,940,413	0	15,017,834	D	14,707,887	D	570,553	6,478,596	632,737	2,863,882	2,011,008	6,548,713
Avg. Monthly Wage (\$)	2,397	0	4,029	D	2,069	D	1,766	1,908	1,886	1,295	1,963	2,549
HOOPER												
Avg. No. of Firms	128	0	54	7	14	D	8	23	8	D	D	6
Avg. Employment	702	0	235	42	57	D	8	53	35	D	D	241
Total Wages (\$)	20,918,133	0	7,170,397	1,400,934	1,786,577	D	287,348	1,438,621	587,010	D	D	7,226,355
Avg. Monthly Wage (\$)	2,485	0	2,540	2,758	2,623	D	2,890	2,254	1,378	D	D	2,496
HUNTSVILLE												
Avg. No. of Firms	33	0	6	D	4	3	D	5	D	5	0	3
Avg. Employment	152	0	21	D	6	3	D	18	D	51	0	15
Total Wages (\$)	3,987,071	0	730,702	D	350,406	163,337	D	1,066,745	D	405,847	0	220,952
Avg. Monthly Wage (\$)	2,190	0	2,962	D	4,544	4,377	D	4,915	D	668	0	1,210
MARRIOTT-SLATERVILLE												
Avg. No. of Firms	111	0	33	8	17	D	12	19	5	9	D	3
Avg. Employment	1,586	0	549	197	295	D	36	131	49	204	D	96
Total Wages (\$)	67,914,112	0	28,890,160	13,461,039	8,886,067	D	1,494,180	5,371,246	1,160,333	3,951,439	D	3,784,539
Avg. Monthly Wage (\$)	3,568	0	4,383	5,689	2,514	D	3,435	3,421	1,955	1,616	D	3,298
NORTH OGDEN												
Avg. No. of Firms	298	0	62	5	37	3	35	62	53	19	16	8
Avg. Employment	2,478	0	411	14	473	23	95	159	405	400	61	437
Total Wages (\$)	65,869,362	0	15,160,219	330,925	12,480,152	248,053	3,325,252	5,843,316	10,161,984	4,753,855	1,151,405	12,414,201
Avg. Monthly Wage (\$)	2,215	0	3,073	1,904	2,197	906	2,908	3,072	2,089	991	1,574	2,368
OGDEN												
Avg. No. of Firms	2,566	0	229	165	574	27	250	486	305	253	161	118
Avg. Employment	62,946	0	2,307	12,069	8,623	668	2,279	8,156	8,239	4,240	1,293	15,073
Total Wages (\$)	2,624,968,901	0	111,905,322	637,331,672	324,189,758	26,052,102	115,313,929	264,381,309	385,848,245	65,876,406	40,237,618	653,832,542
Avg. Monthly Wage (\$)	3,475	0	4,043	4,401	3,133	3,252	4,216	2,701	3,903	1,295	2,594	3,615

D/ Not shown to avoid disclosure of individual firm data, therefore, will not add to City or County total.

Source: Utah Department of Workforce Services, Workforce Research & Analysis, Annual Report of Labor Market Information, 2016

**TABLE 18. NONAGRICULTURAL EMPLOYMENT AND WAGES IN UTAH
BY COMMUNITY, WEBER COUNTY, 2016 (CONT.)**

County and City	Total	Trade, Transp. & Utilities					Financial Activities	Professional & Business Svcs	Education & Health Svcs	Leisure & Hospitality	Other Services	Government
		Mining	Construction	Manufacturing	Information	Information						
PLAIN CITY												
Avg. No. of Firms	94	0	40	3	11	D	7	18	D	3	D	7
Avg. Employment	653	0	243	4	34	D	8	45	D	20	D	291
Total Wages (\$)	20,551,434	0	8,808,302	50,823	1,054,100	D	438,467	1,204,123	D	230,489	D	8,644,999
Avg. Monthly Wage (\$)	2,624	0	3,018	950	2,563	D	4,410	2,246	D	981	D	2,474
PLEASANT VIEW												
Avg. No. of Firms	189	0	34	17	38	D	13	31	31	5	D	8
Avg. Employment	2,082	0	201	753	291	D	18	123	216	153	D	277
Total Wages (\$)	79,406,584	0	7,996,780	33,991,278	12,409,793	D	532,920	5,374,483	7,407,476	1,036,791	D	9,078,831
Avg. Monthly Wage (\$)	3,179	0	3,316	3,761	3,550	D	2,523	3,629	2,856	564	D	2,730
RIVERDALE												
Avg. No. of Firms	331	0	13	D	138	4	41	42	26	39	D	9
Avg. Employment	7,391	0	27	D	3,507	28	1,420	555	332	1,229	D	173
Total Wages (\$)	227,927,040	0	723,300	D	96,440,142	712,901	74,674,815	17,398,599	7,684,504	19,336,706	D	7,985,489
Avg. Monthly Wage (\$)	2,570	0	2,199	D	2,292	2,123	4,383	2,611	1,927	1,311	D	3,852
ROY												
Avg. No. of Firms	520	0	67	17	85	D	69	81	78	49	D	26
Avg. Employment	6,249	0	329	204	1,045	D	514	1,221	803	759	D	1,149
Total Wages (\$)	205,988,516	0	11,886,051	9,483,685	27,516,367	D	17,236,135	62,698,446	25,599,057	9,974,253	D	36,881,586
Avg. Monthly Wage (\$)	2,747	0	3,012	3,877	2,194	D	2,796	4,278	2,655	1,095	D	2,676
SOUTH OGDEN												
Avg. No. of Firms	560	0	28	7	92	3	108	96	124	45	43	15
Avg. Employment	6,885	0	143	188	1,152	33	543	997	1,798	1,229	394	409
Total Wages (\$)	259,792,315	0	6,337,349	20,847,007	35,150,155	1,138,782	38,803,717	44,720,694	71,400,064	16,154,826	9,201,951	16,037,770
Avg. Monthly Wage (\$)	3,144	0	3,700	9,227	2,542	2,861	5,959	3,739	3,309	1,096	1,947	3,271
UINTAH												
Avg. No. of Firms	37	0	8	3	7	0	D	6	3	D	6	1
Avg. Employment	299	0	18	31	36	0	D	138	29	D	17	11
Total Wages (\$)	6,271,219	0	610,469	983,330	937,781	0	D	2,340,199	412,011	D	536,576	142,808
Avg. Monthly Wage (\$)	1,746	0	2,784	2,627	2,146	0	D	1,410	1,182	D	2,619	1,095
WASHINGTON TERRACE												
Avg. No. of Firms	223	D	18	D	22	0	21	35	94	5	7	16
Avg. Employment	3,613	D	67	D	202	0	164	110	2,028	22	35	973
Total Wages (\$)	143,692,486	D	2,427,294	D	5,248,930	0	6,770,343	7,462,825	96,239,288	209,144	1,060,787	23,595,985
Avg. Monthly Wage (\$)	3,314	D	3,002	D	2,161	0	3,448	5,676	3,954	797	2,500	2,022
WEST HAVEN												
Avg. No. of Firms	354	0	86	21	64	4	29	58	31	23	29	8
Avg. Employment	3,906	0	793	548	553	5	99	386	270	411	221	620
Total Wages (\$)	163,240,256	0	50,496,723	24,236,203	25,488,334	158,221	3,188,481	21,381,035	6,397,852	5,795,720	9,705,678	16,392,009
Avg. Monthly Wage (\$)	3,482	0	5,310	3,685	3,843	2,544	2,673	4,614	1,975	1,175	3,664	2,202

D/ Not shown to avoid disclosure of individual firm data, therefore, will not add to City or County total.

Source: Utah Department of Workforce Services, Workforce Research & Analysis, Annual Report of Labor Market Information, 2016

WEBER COUNTY MUNICIPALITIES

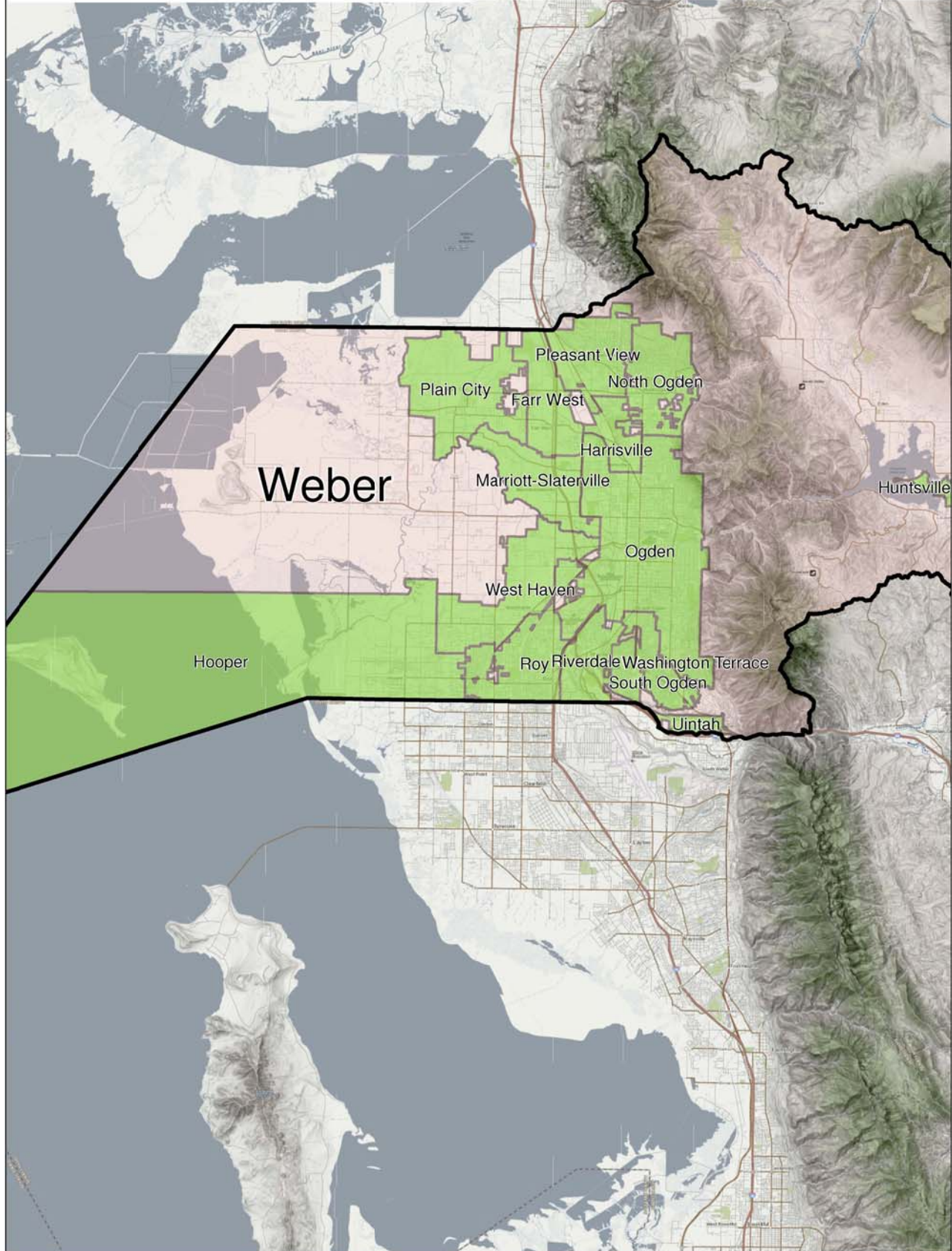
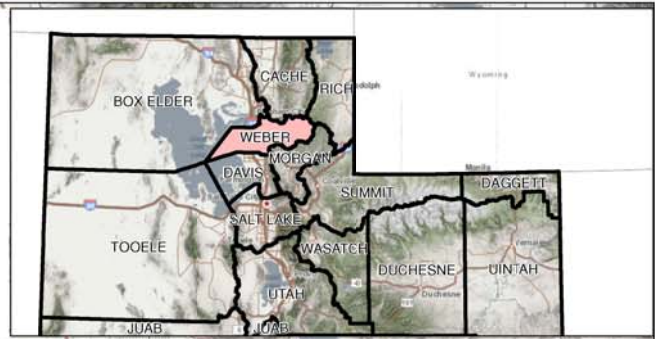

**TABLE 18. NONAGRICULTURAL EMPLOYMENT AND WAGES IN UTAH BY
COMMUNITY, SELECTED RURAL CITIES, 2016**

City	Total	Mining	Construction	Manufacturing	Trade, Transp. & Utilities	Information	Financial Activities	Professional & Business Svcs	Education & Health Svcs	Leisure & Hospitality	Other Services	Government
BEAVER												
Avg. No. of Firms	138	0	11	4	28	0	7	10	13	31	5	29
Avg. Employment	1,461	0	51	44	431	0	34	21	58	300	28	494
Total Wages (\$)	42,365,373	0	1,618,962	1,081,062	12,561,990	0	1,280,018	480,877	2,306,631	4,129,751	956,415	17,949,667
Avg. Monthly Wage (\$)	2,416	0	2,645	2,047	2,429	0	3,137	1,908	3,314	1,147	2,846	3,028
BLANDING												
Avg. No. of Firms	103	0	9	D	21	D	12	8	16	13	5	19
Avg. Employment	1,426	0	75	D	184	D	58	17	384	129	16	563
Total Wages (\$)	41,921,754	0	2,283,094	D	3,689,863	D	1,947,764	594,347	14,049,274	1,519,715	398,970	17,438,727
Avg. Monthly Wage (\$)	2,450	0	2,537	D	1,671	D	2,799	2,913	3,049	982	2,078	2,581
BRIGHAM CITY												
Avg. No. of Firms	470	0	37	26	96	4	51	39	90	43	27	57
Avg. Employment	9,244	0	870	2,096	1,394	28	246	1,043	1,141	683	132	1,611
Total Wages (\$)	350,878,829	0	51,185,102	121,308,053	49,127,862	498,005	9,648,546	20,760,681	33,035,821	7,482,242	2,725,672	55,106,845
Avg. Monthly Wage (\$)	3,163	0	4,903	4,823	2,937	1,482	3,268	1,659	2,413	913	1,721	2,851
CEDAR CITY												
Avg. No. of Firms	939	D	110	64	206	10	117	141	135	94	D	62
Avg. Employment	12,862	D	609	1,283	2,545	113	685	837	1,690	1,841	D	3,259
Total Wages (\$)	431,654,723	D	20,821,459	56,574,463	76,189,989	3,762,074	33,931,983	26,016,855	58,886,601	24,324,500	D	131,146,799
Avg. Monthly Wage (\$)	2,797	D	2,849	3,675	2,495	2,774	4,128	2,590	2,904	1,101	D	3,353
COALVILLE												
Avg. No. of Firms	60	0	13	D	7	0	3	9	5	6	D	17
Avg. Employment	537	0	95	D	59	0	6	33	34	44	D	266
Total Wages (\$)	19,382,419	0	5,145,110	D	1,249,232	0	206,957	2,021,313	862,342	498,063	D	9,399,402
Avg. Monthly Wage (\$)	3,008	0	4,513	D	1,764	0	2,874	5,104	2,114	943	D	2,945
DELTA												
Avg. No. of Firms	143	0	10	3	42	4	7	14	16	17	7	23
Avg. Employment	2,013	0	25	17	837	22	31	87	302	164	25	503
Total Wages (\$)	86,881,409	0	576,316	591,202	53,372,427	511,246	1,002,711	2,004,591	10,558,648	1,786,393	518,685	15,959,190
Avg. Monthly Wage (\$)	3,597	0	1,921	2,898	5,314	1,937	2,695	1,920	2,914	908	1,729	2,644
DUCHESNE												
Avg. No. of Firms	85	8	7	3	26	0	8	8	D	5	D	20
Avg. Employment	852	26	48	42	166	0	22	20	D	53	D	475
Total Wages (\$)	26,158,931	1,134,903	1,769,636	2,234,081	5,209,970	0	552,439	1,055,832	D	651,872	D	13,550,198
Avg. Monthly Wage (\$)	2,559	3,638	3,072	4,433	2,615	0	2,093	4,399	D	1,025	D	2,377

D/ Not shown to avoid disclosure of individual firm data, therefore, will not add to City or County total.

Source: Utah Department of Workforce Services, Workforce Research & Analysis, Annual Report of Labor Market Information, 2016

**TABLE 18. NONAGRICULTURAL EMPLOYMENT AND WAGES IN UTAH BY
COMMUNITY, SELECTED RURAL CITIES, 2016 (cont.)**

City	Total	Trade, Transp. & Utilities					Information	Financial Activities	Professional & Business Svcs	Education & Health Svcs	Leisure & Hospitality	Other Services	Government
		Mining	Construction	Manufacturing	& Utilities								
EPHRAIM													
Avg. No. of Firms	117	0	13	6	27	D	17	12	11	12	D	19	
Avg. Employment	1,902	0	106	77	420	D	66	94	112	183	D	844	
Total Wages (\$)	54,399,916	0	2,904,805	2,271,000	10,564,535	D	2,453,934	4,011,795	2,587,551	1,724,292	D	27,882,004	
Avg. Monthly Wage (\$)	2,383	0	2,284	2,458	2,096	D	3,098	3,557	1,925	785	D	2,753	
ESCALANTE													
Avg. No. of Firms	36	D	3	D	6	D	D	3	3	13	0	8	
Avg. Employment	264	D	18	D	54	D	D	6	50	70	0	66	
Total Wages (\$)	6,722,916	D	469,762	D	836,747	D	D	181,810	1,760,871	919,061	0	2,554,665	
Avg. Monthly Wage (\$)	2,122	D	2,175	D	1,291	D	D	2,525	2,935	1,094	0	3,226	
FAIRVIEW													
Avg. No. of Firms	21	0	5	D	9	D	D	D	D	4	D	3	
Avg. Employment	163	0	37	D	36	D	D	D	D	49	D	41	
Total Wages (\$)	3,838,026	0	1,211,104	D	782,627	D	D	D	D	389,759	D	1,454,536	
Avg. Monthly Wage (\$)	1,962	0	2,728	D	1,812	D	D	D	D	663	D	2,956	
FILLMORE													
Avg. No. of Firms	97	0	6	4	31	0	7	6	7	11	5	20	
Avg. Employment	1,185	0	18	19	250	0	24	327	108	127	17	295	
Total Wages (\$)	44,350,969	0	348,825	745,475	7,493,942	0	721,527	15,501,150	5,658,465	1,580,445	464,146	11,836,994	
Avg. Monthly Wage (\$)	3,119	0	1,615	3,270	2,498	0	2,505	3,950	4,366	1,037	2,275	3,344	
FORT DUCHESNE													
Avg. No. of Firms	13	D	6	0	D	0	0	D	0	D	0	7	
Avg. Employment	884	D	28	0	D	0	0	D	0	D	0	856	
Total Wages (\$)	31,927,656	D	1,145,583	0	D	0	0	D	0	D	0	30,782,073	
Avg. Monthly Wage (\$)	3,010	D	3,409	0	D	0	0	D	0	D	0	2,997	
GARDEN CITY & LAKETOWN													
Avg. No. of Firms	58	0	4	D	9	0	10	9	D	15	4	7	
Avg. Employment	355	0	27	D	53	0	48	27	D	134	31	35	
Total Wages (\$)	8,073,725	0	876,662	D	1,351,037	0	1,264,406	588,684	D	2,250,168	670,463	1,072,305	
Avg. Monthly Wage (\$)	1,895	0	2,706	D	2,124	0	2,195	1,817	D	1,399	1,802	2,553	
GRANTSVILLE													
Avg. No. of Firms	139	0	18	4	27	0	10	19	26	9	16	10	
Avg. Employment	1,280	0	98	21	259	0	28	207	151	160	55	301	
Total Wages (\$)	31,535,838	0	3,749,659	470,572	5,793,478	0	1,107,545	2,336,745	3,286,641	3,239,393	1,691,010	9,860,795	
Avg. Monthly Wage (\$)	2,053	0	3,188	1,867	1,864	0	3,296	941	1,814	1,687	2,562	2,730	
GREEN RIVER													
Avg. No. of Firms	28	0	3	0	6	0	0	0	D	14	D	5	
Avg. Employment	425	0	10	0	155	0	0	0	D	179	D	81	
Total Wages (\$)	9,091,374	0	467,239	0	2,852,124	0	0	0	D	3,065,359	D	2,706,652	
Avg. Monthly Wage (\$)	1,783	0	3,894	0	1,533	0	0	0	D	1,427	D	2,785	

D/ Not shown to avoid disclosure of individual firm data, therefore, will not add to City or County total.

Source: Utah Department of Workforce Services, Workforce Research & Analysis, Annual Report of Labor Market Information, 2016

**TABLE 18. NONAGRICULTURAL EMPLOYMENT AND WAGES IN UTAH BY
COMMUNITY, SELECTED RURAL CITIES, 2016 (cont.)**

City	Total	Mining	Construction	Manufacturing	Trade, Transp. & Utilities	Information	Financial Activities	Professional & Business Svcs	Education & Health Svcs	Leisure & Hospitality	Other Services	Government
GUNNISON												
Avg. No. of Firms	61	0	6	6	10	D	7	D	10	5	4	13
Avg. Employment	1,321	0	37	292	154	D	29	D	70	60	7	672
Total Wages (\$)	45,344,259	0	1,427,844	12,939,427	3,174,373	D	1,248,683	D	2,187,577	463,562	139,860	23,762,933
Avg. Monthly Wage (\$)	2,860	0	3,216	3,693	1,718	D	3,588	D	2,604	644	1,665	2,947
HEBER CITY												
Avg. No. of Firms	517	D	92	17	84	D	57	96	62	47	31	31
Avg. Employment	5,259	D	702	215	1,099	D	170	474	668	692	138	1,101
Total Wages (\$)	205,458,864	D	48,565,277	11,171,424	32,060,692	D	7,034,169	21,780,872	27,743,025	10,096,710	3,288,208	43,718,487
Avg. Monthly Wage (\$)	3,256	D	5,765	4,330	2,431	D	3,448	3,829	3,461	1,216	1,986	3,309
HELPER												
Avg. No. of Firms	34	D	3	D	9	0	D	D	4	3	D	15
Avg. Employment	220	D	3	D	48	0	D	D	11	32	D	126
Total Wages (\$)	5,335,965	D	81,523	D	1,249,179	0	D	D	591,969	288,893	D	3,124,401
Avg. Monthly Wage (\$)	2,021	D	2,265	D	2,169	0	D	D	4,485	752	D	2,066
HUNTINGTON												
Avg. No. of Firms	50	D	D	D	23	0	4	7	5	D	5	6
Avg. Employment	661	D	D	D	315	0	17	38	74	D	40	177
Total Wages (\$)	33,608,998	D	D	D	20,636,173	0	540,366	2,864,892	2,819,066	D	1,532,367	5,216,134
Avg. Monthly Wage (\$)	4,237	D	D	D	5,459	0	2,649	6,283	3,175	D	3,192	2,456
KAMAS												
Avg. No. of Firms	73	0	12	D	18	D	5	11	4	8	5	10
Avg. Employment	788	0	47	D	235	D	9	49	39	113	18	278
Total Wages (\$)	22,128,880	0	1,397,187	D	7,017,106	D	389,380	1,558,811	1,090,401	2,061,173	299,103	8,315,719
Avg. Monthly Wage (\$)	2,340	0	2,477	D	2,488	D	3,605	2,651	2,330	1,520	1,385	2,493
KANAB												
Avg. No. of Firms	177	0	13	D	39	D	25	17	14	36	11	22
Avg. Employment	1,632	0	35	D	359	D	116	59	38	514	46	465
Total Wages (\$)	46,079,085	0	747,846	D	9,323,528	D	3,761,894	2,446,654	821,870	8,992,866	1,336,975	18,647,452
Avg. Monthly Wage (\$)	2,353	0	1,781	D	2,164	D	2,703	3,456	1,802	1,458	2,422	3,342
LOA												
Avg. No. of Firms	21	0	4	0	6	D	0	0	D	D	0	11
Avg. Employment	222	0	33	0	103	D	0	0	D	D	0	86
Total Wages (\$)	6,377,789	0	1,023,857	0	2,746,241	D	0	0	D	D	0	2,607,691
Avg. Monthly Wage (\$)	2,394	0	2,585	0	2,222	D	0	0	D	D	0	2,527
MANTI												
Avg. No. of Firms	75	D	8	D	12	4	5	3	8	7	5	23
Avg. Employment	683	D	32	D	44	39	19	12	30	69	29	409
Total Wages (\$)	20,768,525	D	993,577	D	702,242	1,683,541	734,552	328,608	1,219,456	646,750	1,140,169	13,319,630
Avg. Monthly Wage (\$)	2,534	D	2,587	D	1,330	3,597	3,222	2,282	3,387	781	3,276	2,714

D/ Not shown to avoid disclosure of individual firm data, therefore, will not add to City or County total.

Source: Utah Department of Workforce Services, Workforce Research & Analysis, Annual Report of Labor Market Information, 2016

**TABLE 18. NONAGRICULTURAL EMPLOYMENT AND WAGES IN UTAH BY
COMMUNITY, SELECTED RURAL CITIES, 2016 (cont.)**

City	Total	Mining	Construction	Manufacturing	Trade, Transp. & Utilities	Information	Financial Activities	Professional & Business Svcs	Education & Health Svcs	Leisure & Hospitality	Other Services	Government
MIDWAY												
Avg. No. of Firms	160	0	33	7	20	3	17	38	17	13	5	7
Avg. Employment	1,253	0	113	24	107	29	85	201	130	440	11	113
Total Wages (\$)	40,838,083	0	4,124,953	866,397	2,980,470	2,158,059	3,774,263	7,494,748	4,325,451	10,119,755	241,933	4,752,054
Avg. Monthly Wage (\$)	2,716	0	3,042	3,008	2,321	D	3,700	3,107	2,773	1,917	1,833	3,504
MILFORD & MINERSVILLE												
Avg. No. of Firms	60	D	10	3	25	0	3	D	D	6	D	13
Avg. Employment	485	D	48	66	155	0	10	D	D	61	D	145
Total Wages (\$)	16,158,423	D	1,917,045	2,409,213	6,926,960	0	284,592	D	D	947,646	D	3,672,967
Avg. Monthly Wage (\$)	2,776	D	3,328	3,042	3,724	0	2,372	D	D	1,295	D	2,111
MOAB												
Avg. No. of Firms	383	5	26	5	75	7	40	34	33	99	13	46
Avg. Employment	4,224	8	122	12	813	41	175	205	390	1,587	43	828
Total Wages (\$)	128,831,577	718,234	3,617,180	297,064	25,272,339	1,072,007	5,831,767	6,190,852	16,220,143	34,267,629	1,309,159	34,035,203
Avg. Monthly Wage (\$)	2,542	7,482	2,471	2,063	2,590	2,179	2,777	2,517	3,466	1,799	2,537	3,425
MONTICELLO												
Avg. No. of Firms	104	D	9	3	15	D	6	10	8	15	7	31
Avg. Employment	1,020	D	65	61	83	D	15	20	141	100	25	510
Total Wages (\$)	37,530,850	D	2,888,918	1,874,880	1,902,303	D	419,473	586,210	5,935,118	1,468,472	696,590	21,758,886
Avg. Monthly Wage (\$)	3,066	D	3,704	2,561	1,910	D	2,330	2,443	3,508	1,224	2,322	3,555
MORGAN												
Avg. No. of Firms	124	D	34	7	21	D	8	18	9	8	3	16
Avg. Employment	1,119	D	225	36	201	D	48	56	40	93	15	405
Total Wages (\$)	32,467,824	D	8,548,696	1,298,972	3,869,820	D	1,510,202	4,312,940	518,098	920,343	368,818	11,119,935
Avg. Monthly Wage (\$)	2,418	D	3,166	3,007	1,604	D	2,622	6,418	1,079	825	2,049	2,288
MT. PLEASANT												
Avg. No. of Firms	98	D	15	6	18	D	6	9	13	12	D	19
Avg. Employment	1,259	D	115	61	251	D	15	34	374	101	D	308
Total Wages (\$)	37,808,636	D	4,009,897	2,203,947	5,347,810	D	298,297	1,236,783	15,868,338	1,155,709	D	7,687,855
Avg. Monthly Wage (\$)	2,503	D	2,906	3,011	1,776	D	1,657	3,031	3,536	954	D	2,080
NEPHI												
Avg. No. of Firms	167	D	16	8	35	D	8	14	27	22	8	29
Avg. Employment	2,304	D	124	305	285	D	40	154	487	239	26	644
Total Wages (\$)	72,076,570	D	4,106,005	12,943,739	6,726,241	D	1,637,425	8,121,077	17,209,387	3,057,054	690,756	17,584,886
Avg. Monthly Wage (\$)	2,607	D	2,759	3,537	1,967	D	3,411	4,395	2,945	1,066	2,214	2,275

D/ Not shown to avoid disclosure of individual firm data, therefore, will not add to City or County total.

Source: Utah Department of Workforce Services, Workforce Research & Analysis, Annual Report of Labor Market Information, 2016

TABLE 18. NONAGRICULTURAL EMPLOYMENT AND WAGES IN UTAH BY COMMUNITY, SELECTED RURAL CITIES, 2016 (cont.)

City	Total	Mining	Construction	Manufacturing	Trade, Transp. & Utilities	Information	Financial Activities	Professional & Business Svcs	Education & Health Svcs	Leisure & Hospitality	Other Services	Government
PANGUITCH												
Avg. No. of Firms	77	0	7	D	12	D	6	6	6	16	D	24
Avg. Employment	564	0	16	D	77	D	12	10	136	87	D	226
Total Wages (\$)	19,525,794	0	628,491	D	1,463,280	D	453,187	178,540	6,626,503	1,176,450	D	8,999,343
Avg. Monthly Wage (\$)	2,885	0	3,273	D	1,584	D	3,147	1,488	4,060	1,127	D	3,318
PARK CITY												
Avg. No. of Firms	856	0	56	18	155	23	171	197	49	125	35	27
Avg. Employment	12,467	0	270	94	1,303	178	779	886	948	6,410	372	1,227
Total Wages (\$)	480,900,953	0	13,748,015	3,648,284	43,498,082	13,251,826	48,020,118	51,566,406	47,964,475	193,619,457	16,707,678	48,876,612
Avg. Monthly Wage (\$)	3,214	0	4,243	3,234	2,782	6,204	5,137	4,850	4,216	2,517	3,743	3,320
PAROWAN												
Avg. No. of Firms	84	D	14	6	15	0	8	8	7	6	D	20
Avg. Employment	564	D	52	38	168	0	17	18	57	44	D	170
Total Wages (\$)	15,563,506	D	1,459,870	1,550,693	3,406,315	0	433,951	864,025	1,441,411	309,268	D	6,097,973
Avg. Monthly Wage (\$)	2,300	D	2,340	3,401	1,690	0	2,127	4,000	2,107	586	D	2,989
PRICE												
Avg. No. of Firms	380	7	16	7	80	5	40	33	63	35	40	54
Avg. Employment	5,679	242	149	97	1,192	50	177	431	1,103	520	179	1,539
Total Wages (\$)	202,304,870	29,446,437	6,274,111	3,782,218	35,265,906	786,342	6,358,830	14,135,432	38,554,667	6,047,903	4,847,439	56,805,585
Avg. Monthly Wage (\$)	2,969	7,761	3,987	3,719	2,477	1,665	2,302	2,090	2,252	866	2,182	2,905
RICHFIELD												
Avg. No. of Firms	328	4	19	7	88	4	36	35	47	40	19	29
Avg. Employment	4,313	36	107	104	1,260	39	147	250	714	600	75	981
Total Wages (\$)	136,441,094	2,210,254	3,147,310	2,454,712	37,655,588	1,127,148	6,990,686	9,332,890	29,587,079	7,662,000	2,502,584	33,770,843
Avg. Monthly Wage (\$)	2,636	5,116	2,451	1,967	2,490	2,408	3,963	3,111	3,453	1,064	2,781	2,869
ROOSEVELT												
Avg. No. of Firms	277	27	25	D	68	D	30	29	37	16	16	29
Avg. Employment	3,281	254	177	D	759	D	141	124	276	253	63	1,234
Total Wages (\$)	122,759,143	16,226,002	8,220,009	D	27,646,683	D	6,498,371	6,839,983	8,435,590	3,051,190	1,659,837	44,181,478
Avg. Monthly Wage (\$)	3,118	5,323	3,870	D	3,035	D	3,841	4,597	2,547	1,005	2,196	2,984

D/ Not shown to avoid disclosure of individual firm data, therefore, will not add to City or County total.

Source: Utah Department of Workforce Services, Workforce Research & Analysis, Annual Report of Labor Market Information, 2016

**TABLE 18. NONAGRICULTURAL EMPLOYMENT AND WAGES IN UTAH BY
COMMUNITY, SELECTED RURAL CITIES, 2016 (cont.)**

City	Total	Mining	Construction	Manufacturing	Trade,	Information	Financial	Professional &	Education &	Leisure &	Other Services	Government
					Transp. & Utilities							
SALINA												
Avg. No. of Firms	79	D	6	D	31	0	6	8	6	13	D	9
Avg. Employment	1,381	D	56	D	828	0	26	79	45	215	D	132
Total Wages (\$)	48,318,203	D	2,310,403	D	32,922,019	0	1,190,845	3,999,058	1,053,057	2,487,429	D	4,355,392
Avg. Monthly Wage (\$)	2,916	D	3,438	D	3,313	0	3,817	4,218	1,950	964	D	2,750
STANSBURY PARK												
Avg. No. of Firms	67	0	13	D	10	D	3	15	11	4	5	6
Avg. Employment	733	0	51	D	25	D	12	326	74	42	14	189
Total Wages (\$)	31,887,865	0	2,269,761	D	593,393	D	750,201	19,407,179	1,467,511	491,113	302,221	6,606,486
Avg. Monthly Wage (\$)	3,625	0	3,709	D	1,978	D	5,210	4,961	1,653	974	1,799	2,913
SUMMIT PARK												
Avg. No. of Firms	356	D	47	10	49	D	53	130	36	11	14	6
Avg. Employment	1,831	D	278	54	243	D	103	478	238	119	63	255
Total Wages (\$)	97,995,758	D	13,372,351	2,502,277	12,296,737	D	7,047,752	37,067,367	10,262,930	3,073,974	1,973,718	10,398,652
Avg. Monthly Wage (\$)	4,460	D	4,008	3,862	4,217	D	5,702	6,462	3,593	2,153	2,611	3,398
TOOELE												
Avg. No. of Firms	537	0	46	25	99	5	56	61	91	54	41	59
Avg. Employment	8,066	0	330	1,230	1,560	115	270	440	1,063	956	199	1,903
Total Wages (\$)	278,106,715	0	13,963,095	62,714,295	44,330,099	2,354,630	9,933,758	16,337,128	41,249,996	12,782,757	7,098,109	67,342,848
Avg. Monthly Wage (\$)	2,873	0	3,526	4,249	2,368	1,706	3,066	3,094	3,234	1,114	2,972	2,949
TREMONTON												
Avg. No. of Firms	206	0	23	13	76	D	D	15	24	19	19	17
Avg. Employment	3,737	0	171	1,187	734	D	D	224	359	457	120	485
Total Wages (\$)	125,489,034	0	7,033,599	56,359,496	21,750,530	D	D	3,711,030	14,218,493	4,911,509	3,518,143	13,986,234
Avg. Monthly Wage (\$)	2,798	0	3,428	3,957	2,469	D	D	1,381	3,300	896	2,443	2,403
VERNAL												
Avg. No. of Firms	630	70	55	9	142	6	68	63	59	61	43	54
Avg. Employment	7,508	787	290	38	1,796	138	267	290	887	1,132	173	1,710
Total Wages (\$)	284,547,700	62,185,403	11,779,786	1,145,839	69,628,759	5,781,331	10,152,425	11,787,924	30,212,313	12,942,477	4,924,707	64,006,736
Avg. Monthly Wage (\$)	3,158	6,585	3,385	2,513	3,231	3,491	3,169	3,387	2,838	953	2,372	3,119
WENDOVER												
Avg. No. of Firms	34	3	0	D	8	D	D	3	4	7	3	6
Avg. Employment	357	74	0	D	44	D	D	58	19	67	3	92
Total Wages (\$)	14,925,221	4,445,723	0	D	837,768	D	D	5,560,458	414,631	800,140	70,717	2,795,784
Avg. Monthly Wage (\$)	3,484	5,006	0	D	1,587	D	D	7,989	1,819	995	1,964	2,532

D/ Not shown to avoid disclosure of individual firm data, therefore, will not add to City or County total.

Source: Utah Department of Workforce Services, Workforce Research & Analysis, Annual Report of Labor Market Information, 2016

SECTION VI

**HISTORICAL SERIES IN UTAH BY
EMPLOYMENT, WAGES, NAICS SECTOR, AND ESTABLISHMENTS
2016**

**TABLE 19. EMPLOYMENT, WAGES, AND ESTABLISHMENTS
IN UTAH BY NAICS SECTOR, 2001-2016**

STATE TOTAL					MINING (21)				
Year	Average Annual Employment	Total Wages	Average Monthly Wage	1st Qtr. Establishments	Year	Average Annual Employment	Total Wages	Average Monthly Wage	1st Qtr. Establishments
2001	1,081,685	32,057,897,675	2,470	66,219	2001	7,209	368,858,541	4,264	329
2002	1,073,746	32,337,267,217	2,510	67,741	2002	6,880	340,336,813	4,122	305
2003	1,074,131	32,886,941,421	2,551	69,180	2003	6,670	339,620,555	4,243	310
2004	1,104,328	34,992,335,703	2,641	72,498	2004	7,083	391,495,793	4,606	329
2005	1,148,320	37,696,212,134	2,736	77,399	2005	8,473	485,849,367	4,778	377
2006	1,203,914	41,647,353,788	2,883	82,872	2006	10,024	630,281,003	5,240	458
2007	1,251,421	45,691,385,218	3,043	83,292	2007	11,035	749,989,964	5,664	496
2008	1,252,575	46,912,620,533	3,121	85,007	2008	12,507	869,207,695	5,791	549
2009	1,188,816	45,242,118,365	3,171	83,264	2009	10,695	706,235,683	5,503	575
2010	1,181,855	45,870,450,270	3,234	80,400	2010	10,442	731,380,885	5,837	540
2011	1,208,649	47,937,538,553	3,305	80,568	2011	11,659	853,682,810	6,102	575
2012	1,248,948	50,762,163,171	3,387	81,552	2012	12,553	959,279,618	6,368	598
2013	1,290,378	52,988,701,318	3,422	84,915	2013	12,108	935,141,287	6,436	634
2014	1,328,140	56,026,207,578	3,515	87,549	2014	12,160	953,512,141	6,535	649
2015	1,377,851	59,877,623,285	3,621	90,442	2015	10,372	826,385,608	6,639	672
2016	1,426,551	63,418,398,028	3,705	93,168	2016	8,494	684,741,781	6,718	603

UTILITIES (22)					CONSTRUCTION (23)				
Year	Average Annual Employment	Total Wages	Average Monthly Wage	1st Qtr. Establishments	Year	Average Annual Employment	Total Wages	Average Monthly Wage	1st Qtr. Establishments
2001	4,226	311,354,897	6,144	176	2001	71,620	2,179,248,872	2,536	10,208
2002	4,050	337,384,962	6,942	188	2002	67,838	2,086,087,846	2,563	10,350
2003	3,888	249,201,311	5,341	186	2003	67,599	2,063,850,232	2,544	10,378
2004	3,909	258,716,356	5,515	189	2004	72,631	2,256,621,067	2,589	10,699
2005	3,942	278,232,195	5,882	184	2005	81,685	2,641,264,063	2,695	11,480
2006	4,039	316,692,875	6,534	182	2006	95,164	3,379,405,308	2,959	12,565
2007	4,113	320,688,730	6,497	189	2007	103,449	3,893,446,317	3,136	12,854
2008	4,152	328,140,117	6,586	194	2008	90,469	3,559,295,828	3,279	13,004
2009	4,137	333,197,471	6,712	187	2009	70,493	2,882,071,317	3,407	11,726
2010	4,064	343,124,040	7,036	194	2010	65,223	2,745,166,442	3,507	10,209
2011	4,020	340,863,179	7,065	201	2011	65,166	2,797,720,213	3,578	9,655
2012	4,016	336,532,307	6,983	203	2012	69,231	3,051,238,966	3,673	9,655
2013	3,905	335,690,798	7,164	209	2013	73,463	3,194,050,724	3,623	9,309
2014	3,889	341,879,123	7,326	216	2014	78,676	3,533,512,836	3,743	9,601
2015	3,911	353,094,731	7,523	231	2015	84,689	3,939,700,347	3,877	9,883
2016	3,858	351,932,187	7,601	243	2016	91,537	4,346,551,334	3,957	10,176

Source: Utah Department of Workforce Services, Workforce Research & Analysis, *Annual Report of Labor Market Information*, 2016

**TABLE 19. EMPLOYMENT, WAGES, AND ESTABLISHMENTS
IN UTAH BY NAICS SECTOR, 2001-2016**

MANUFACTURING (31-33)					TRADE (42, 44-45)				
Year	Average Annual Employment	Total Wages	Average Monthly Wage	1st Qtr. Establishments	Year	Average Annual Employment	Total Wages	Average Monthly Wage	1st Qtr. Establishments
2001	122,092	4,424,116,603	3,020	3,477	2001	173,062	4,366,329,068	2,102	13,349
2002	113,873	4,192,681,234	3,068	3,499	2002	171,169	4,399,496,047	2,142	13,415
2003	112,291	4,256,320,157	3,159	3,465	2003	170,167	4,497,811,360	2,203	13,549
2004	114,765	4,428,790,904	3,216	3,535	2004	174,268	4,838,179,415	2,314	14,012
2005	117,246	4,659,540,611	3,312	3,700	2005	178,613	5,130,019,172	2,393	14,535
2006	123,064	5,124,852,130	3,470	3,868	2006	185,500	5,658,132,100	2,542	15,023
2007	127,693	5,616,952,148	3,666	3,830	2007	195,130	6,341,639,149	2,708	14,979
2008	125,852	5,844,486,440	3,870	3,897	2008	196,957	6,362,667,328	2,692	15,040
2009	112,879	5,366,534,030	3,962	3,821	2009	186,039	5,989,125,419	2,683	14,940
2010	111,072	5,476,074,001	4,109	3,688	2010	181,989	5,983,383,680	2,740	14,491
2011	113,684	5,678,164,455	4,162	3,629	2011	184,585	6,293,513,537	2,841	14,535
2012	116,667	5,938,241,116	4,242	3,648	2012	191,477	6,746,230,263	2,936	14,621
2013	118,747	6,110,463,065	4,288	3,706	2013	195,951	7,041,919,037	2,995	14,824
2014	120,706	6,364,370,153	4,394	3,807	2014	200,175	7,341,753,109	3,056	15,014
2015	123,703	6,728,544,974	4,533	3,954	2015	207,984	7,896,244,839	3,164	15,257
2016	125,926	6,926,092,381	4,583	4,046	2016	214,481	8,325,606,100	3,235	15,528

WHOLESALE TRADE (42)					RETAIL TRADE (44-45)				
Year	Average Annual Employment	Total Wages	Average Monthly Wage	1st Qtr. Establishments	Year	Average Annual Employment	Total Wages	Average Monthly Wage	1st Qtr. Establishments
2001	41,158	1,720,600,086	3,484	5,097	2001	131,904	2,645,728,982	1,671	8,252
2002	40,442	1,706,693,728	3,517	5,206	2002	130,727	2,692,802,319	1,717	8,209
2003	40,175	1,719,576,249	3,567	5,171	2003	129,992	2,778,235,111	1,781	8,378
2004	41,109	1,850,156,424	3,751	5,340	2004	133,159	2,988,022,991	1,870	8,672
2005	43,243	2,015,613,432	3,884	5,689	2005	135,370	3,114,405,740	1,917	8,846
2006	44,658	2,229,173,360	4,160	5,904	2006	140,842	3,428,958,740	2,029	9,119
2007	47,283	2,502,418,157	4,410	5,960	2007	147,847	3,839,220,992	2,164	9,019
2008	48,180	2,585,139,612	4,471	5,967	2008	148,777	3,777,527,716	2,116	9,073
2009	45,187	2,420,808,143	4,464	5,925	2009	140,852	3,568,317,276	2,111	9,015
2010	44,065	2,399,683,078	4,538	5,682	2010	137,924	3,583,700,602	2,165	8,809
2011	46,070	2,639,667,360	4,775	5,729	2011	138,515	3,653,846,177	2,198	8,806
2012	47,836	2,804,119,691	4,885	5,726	2012	143,641	3,942,110,572	2,287	8,895
2013	48,267	2,937,291,915	5,071	5,786	2013	147,684	4,104,627,122	2,316	9,038
2014	48,654	2,982,357,082	5,108	5,777	2014	151,521	4,359,396,027	2,398	9,237
2015	49,999	3,124,559,964	5,208	5,787	2015	157,985	4,771,684,875	2,517	9,470
2016	49,891	3,192,472,915	5,332	5,798	2016	164,590	5,133,133,185	2,599	9,730

Source: Utah Department of Workforce Services, Workforce Research & Analysis, *Annual Report of Labor Market Information*, 2016

**TABLE 19. EMPLOYMENT, WAGES, AND ESTABLISHMENTS
IN UTAH BY NAICS SECTOR, 2001-2016**

TRANSPORTATION & WAREHOUSING (48-49)

INFORMATION (51)

Year	Average Annual Employment	Total Wages	Average Monthly Wage	1st Qtr. Establishments	Year	Average Annual Employment	Total Wages	Average Monthly Wage	1st Qtr. Establishments
2001	42,666	1,485,012,063	2,900	1,770	2001	33,514	1,355,010,639	3,369	1,551
2002	40,813	1,473,139,655	3,008	1,766	2002	31,004	1,238,670,684	3,329	1,566
2003	39,915	1,477,011,766	3,084	1,778	2003	30,016	1,203,897,792	3,342	1,520
2004	41,035	1,576,469,203	3,201	1,789	2004	30,272	1,267,320,535	3,489	1,563
2005	43,383	1,662,539,601	3,194	2,092	2005	32,105	1,445,488,995	3,752	1,696
2006	45,258	1,742,557,502	3,209	2,295	2006	32,541	1,428,528,411	3,658	1,808
2007	46,426	1,993,086,563	3,578	2,312	2007	32,448	1,495,228,512	3,840	1,696
2008	46,874	1,898,272,703	3,375	2,430	2008	30,747	1,437,584,465	3,896	1,664
2009	43,926	1,771,953,980	3,362	2,364	2009	29,561	1,415,624,917	3,991	1,671
2010	43,078	1,801,099,451	3,484	2,206	2010	29,274	1,498,957,290	4,267	1,645
2011	44,646	1,893,363,126	3,534	2,232	2011	29,495	1,627,876,951	4,599	1,666
2012	46,322	1,985,168,329	3,571	2,318	2012	31,295	1,804,761,981	4,806	1,729
2013	47,044	2,080,462,124	3,685	2,384	2013	32,427	1,895,129,890	4,870	1,822
2014	48,510	2,188,966,163	3,760	2,442	2014	33,320	2,061,424,870	5,156	1,956
2015	51,214	2,377,326,703	3,868	2,507	2015	34,403	2,270,134,554	5,499	2,078
2016	53,093	2,557,592,786	4,014	2,574	2016	36,860	2,532,207,456	5,725	2,189

FINANCE AND INSURANCE (52)

REAL ESTATE & LEASING (53)

Year	Average Annual Employment	Total Wages	Average Monthly Wage	1st Qtr. Establishments	Year	Average Annual Employment	Total Wages	Average Monthly Wage	1st Qtr. Establishments
2001	48,051	1,915,572,411	3,322	4,016	2001	14,163	357,621,531	2,104	2,764
2002	48,709	2,004,405,145	3,429	4,220	2002	14,643	382,297,157	2,176	2,958
2003	49,610	2,144,050,961	3,602	4,489	2003	15,064	396,925,857	2,196	3,084
2004	49,700	2,236,622,349	3,750	4,785	2004	15,340	432,943,431	2,352	3,608
2005	51,148	2,389,287,810	3,893	5,141	2005	16,435	508,821,955	2,580	3,929
2006	53,827	2,609,403,447	4,040	5,642	2006	17,642	589,093,784	2,783	4,621
2007	56,250	2,853,452,486	4,227	5,723	2007	18,493	653,492,079	2,945	5,009
2008	55,962	2,838,416,695	4,227	5,728	2008	18,091	630,557,860	2,905	5,152
2009	54,422	2,809,630,116	4,302	5,514	2009	16,656	577,170,833	2,888	4,681
2010	51,732	2,801,129,310	4,512	5,246	2010	16,245	579,210,235	2,971	4,408
2011	51,858	2,931,691,372	4,711	5,136	2011	16,533	623,141,435	3,141	4,263
2012	52,775	3,213,531,744	5,074	5,129	2012	16,762	654,578,153	3,254	4,289
2013	55,326	3,403,011,068	5,126	5,236	2013	17,544	695,483,659	3,304	4,446
2014	56,731	3,646,932,974	5,357	5,358	2014	18,234	759,558,541	3,471	4,737
2015	60,382	4,117,868,370	5,683	5,491	2015	18,639	840,572,397	3,758	4,885
2016	62,556	4,266,308,183	5,683	5,590	2016	19,154	880,914,577	3,833	4,934

Source: Utah Department of Workforce Services, Workforce Research & Analysis, *Annual Report of Labor Market Information*, 2016

**TABLE 19. EMPLOYMENT, WAGES, AND ESTABLISHMENTS
IN UTAH BY NAICS SECTOR, 2001-2016**

PROFESSIONAL SCIENTIFIC & TECHNICAL SVCS (54)

MANAGEMENT OF COMPANIES AND ENTERPRISES (55)

Year	Average Annual	Total Wages	Average Monthly	1st Qtr. Establishments	Year	Average Annual	Total Wages	Average Monthly	1st Qtr. Establishments
	Employment		Wage			Employment		Wage	
2001	50,183	2,334,868,786	3,877	6,782	2001	22,011	1,031,280,511	3,905	420
2002	49,119	2,250,805,646	3,819	7,039	2002	21,086	931,235,435	3,680	431
2003	50,146	2,374,943,287	3,947	7,240	2003	20,558	938,584,252	3,805	420
2004	51,216	2,531,878,224	4,120	7,783	2004	20,869	1,004,610,665	4,012	433
2005	55,062	2,790,479,359	4,223	8,682	2005	20,947	1,089,547,740	4,335	441
2006	60,920	3,218,191,167	4,402	9,620	2006	19,375	1,134,472,826	4,879	456
2007	64,872	3,644,849,972	4,682	9,753	2007	20,336	1,233,913,231	5,056	472
2008	68,131	3,985,545,768	4,875	10,337	2008	20,447	1,277,677,822	5,207	497
2009	65,335	3,863,217,241	4,927	10,513	2009	19,513	1,248,380,316	5,331	480
2010	65,226	3,887,959,385	4,967	10,312	2010	18,627	1,356,248,077	6,068	494
2011	68,064	4,192,503,916	5,133	10,786	2011	18,630	1,323,149,130	5,919	512
2012	72,347	4,518,226,295	5,204	11,322	2012	19,118	1,489,927,458	6,494	539
2013	78,391	4,877,332,798	5,185	11,799	2013	19,274	1,489,539,448	6,440	615
2014	82,985	5,444,182,103	5,467	12,485	2014	20,007	1,542,624,455	6,425	672
2015	88,016	5,873,957,473	5,561	13,338	2015	20,203	1,586,590,128	6,544	715
2016	91,939	6,193,997,601	5,614	14,042	2016	20,338	1,670,600,097	6,845	748

ADMINISTRATIVE AND SUPPORT AND WASTE (56)

EDUCATIONAL SERVICES (61)

Year	Average Annual	Total Wages	Average Monthly	1st Qtr. Establishments	Year	Average Annual	Total Wages	Average Monthly	1st Qtr. Establishments
	Employment		Wage			Employment		Wage	
2001	64,452	1,283,657,680	1,660	3,458	2001	26,574	576,914,601	1,809	618
2002	61,707	1,271,772,390	1,717	3,651	2002	25,374	561,119,699	1,843	650
2003	61,206	1,259,901,363	1,715	3,941	2003	26,051	582,045,342	1,862	718
2004	66,135	1,441,733,784	1,817	4,258	2004	27,245	632,274,839	1,934	821
2005	70,695	1,589,883,841	1,874	4,619	2005	28,640	695,682,365	2,024	897
2006	74,539	1,800,341,942	2,013	4,964	2006	30,229	767,459,469	2,116	970
2007	75,818	1,900,774,372	2,089	4,786	2007	31,299	814,904,879	2,170	979
2008	73,612	1,962,686,469	2,222	4,954	2008	32,196	850,347,411	2,201	1,020
2009	64,671	1,768,389,017	2,279	4,949	2009	33,320	903,378,711	2,259	1,072
2010	68,484	1,891,773,037	2,302	4,918	2010	34,766	967,914,666	2,320	1,136
2011	72,726	2,068,914,185	2,371	4,842	2011	36,184	1,023,226,814	2,357	1,170
2012	75,803	2,218,321,118	2,439	4,959	2012	37,762	1,068,769,772	2,359	1,198
2013	79,798	2,411,402,939	2,518	5,153	2013	38,980	1,134,941,205	2,426	1,271
2014	82,129	2,547,949,872	2,585	5,237	2014	40,042	1,200,664,959	2,499	1,322
2015	85,917	2,736,268,096	2,654	5,327	2015	42,117	1,294,720,739	2,562	1,387
2016	89,898	3,036,663,898	2,815	5,530	2016	44,638	1,364,770,872	2,548	1,457

Source: Utah Department of Workforce Services, Workforce Research & Analysis, *Annual Report of Labor Market Information*, 2016

**TABLE 19. EMPLOYMENT, WAGES, AND ESTABLISHMENTS
IN UTAH BY NAICS SECTOR, 2001-2016**

HEALTH CARE AND SOCIAL ASSISTANCE (62)

ARTS, ENTERTAINMENT, AND RECREATION (71)

Year	Average Annual Employment	Total Wages	Average Monthly Wage	1st Qtr. Establishments	Year	Average Annual Employment	Total Wages	Average Monthly Wage	1st Qtr. Establishments
2001	82,946	2,383,604,781	2,395	4,818	2001	16,155	289,519,012	1,494	683
2002	88,322	2,569,007,846	2,424	5,001	2002	16,939	387,029,783	1,904	710
2003	92,328	2,759,724,576	2,491	5,248	2003	15,628	284,260,714	1,516	741
2004	96,037	2,972,121,665	2,579	5,478	2004	15,851	292,184,776	1,536	803
2005	99,965	3,209,443,521	2,675	5,841	2005	16,421	309,869,562	1,573	857
2006	104,181	3,539,516,183	2,831	6,168	2006	17,332	351,794,372	1,691	928
2007	108,695	3,789,376,917	2,905	6,251	2007	18,048	386,747,237	1,786	916
2008	114,423	4,094,032,910	2,982	6,400	2008	17,646	385,014,287	1,818	914
2009	117,558	4,377,325,959	3,103	6,549	2009	17,441	385,799,610	1,843	945
2010	120,238	4,463,702,386	3,094	6,639	2010	17,421	394,866,582	1,889	963
2011	123,026	4,628,701,939	3,135	6,887	2011	17,902	401,886,447	1,871	953
2012	125,828	4,831,037,011	3,199	7,049	2012	19,120	426,762,740	1,860	1,012
2013	131,561	5,107,134,967	3,235	8,655	2013	19,418	459,461,047	1,972	1,046
2014	134,267	5,325,468,993	3,305	8,883	2014	20,003	478,827,765	1,995	1,104
2015	140,166	5,652,287,590	3,360	9,273	2015	21,109	521,959,455	2,061	1,133
2016	146,297	6,120,115,784	3,486	9,721	2016	22,978	588,356,059	2,134	1,215

ACCOMMODATION AND FOOD SERVICES (72)

OTHER SERVICES (81)

Year	Average Annual Employment	Total Wages	Average Monthly Wage	1st Qtr. Establishments	Year	Average Annual Employment	Total Wages	Average Monthly Wage	1st Qtr. Establishments
2001	82,173	915,966,966	929	4,107	2001	30,471	674,007,268	1,843	4,203
2002	84,004	963,165,541	955	4,255	2002	32,970	733,510,928	1,854	4,249
2003	84,006	968,782,840	961	4,296	2003	32,451	732,101,585	1,880	4,295
2004	86,180	1,018,115,683	984	4,472	2004	32,915	774,207,291	1,960	4,405
2005	87,802	1,087,703,473	1,032	4,698	2005	33,451	810,097,435	2,018	4,667
2006	91,145	1,202,664,884	1,100	4,776	2006	34,651	885,793,097	2,130	4,914
2007	94,777	1,316,813,829	1,158	4,655	2007	35,670	938,383,367	2,192	4,725
2008	97,171	1,399,178,355	1,200	4,757	2008	35,629	996,885,461	2,332	4,776
2009	93,412	1,332,294,141	1,189	4,791	2009	34,073	946,586,541	2,315	4,743
2010	93,198	1,364,782,681	1,220	4,776	2010	33,699	955,447,915	2,363	4,758
2011	95,610	1,428,360,439	1,245	4,940	2011	34,090	983,207,548	2,403	4,801
2012	99,520	1,525,801,227	1,278	5,027	2012	35,054	1,045,549,450	2,486	4,830
2013	104,102	1,601,374,007	1,282	5,128	2013	36,478	1,130,318,707	2,582	4,955
2014	108,083	1,716,518,533	1,323	5,249	2014	37,604	1,201,011,976	2,662	5,067
2015	112,561	1,884,639,919	1,395	5,421	2015	38,812	1,274,678,314	2,737	5,145
2016	115,613	1,992,366,030	1,436	5,543	2016	39,472	1,314,844,493	2,776	5,273

Source: Utah Department of Workforce Services, Workforce Research & Analysis, *Annual Report of Labor Market Information*, 2016

**TABLE 19. EMPLOYMENT, WAGES, AND ESTABLISHMENTS
IN UTAH BY NAICS SECTOR, 2001-2016**

TOTAL GOVERNMENT					FEDERAL				
Year	Average Annual Employment	Total Wages	Average Monthly Wage	1st Qtr. Establishments	Year	Average Annual Employment	Total Wages	Average Monthly Wage	1st Qtr. Establishments
2001	190,117	5,804,953,445	2,544	3,490	2001	33,897	1,476,737,888	3,630	505
2002	195,246	6,215,120,406	2,653	3,488	2002	35,766	1,628,134,170	3,793	495
2003	196,537	6,357,907,471	2,696	3,522	2003	35,685	1,678,456,134	3,920	502
2004	198,877	6,638,049,723	2,781	3,536	2004	34,786	1,741,397,036	4,172	503
2005	202,307	6,912,461,069	2,847	3,563	2005	35,252	1,853,794,927	4,382	499
2006	204,483	7,268,173,288	2,962	3,614	2006	35,859	1,937,490,363	4,503	515
2007	206,869	7,747,645,466	3,121	3,667	2007	35,525	2,037,702,866	4,780	541
2008	211,709	8,192,622,919	3,225	3,694	2008	35,332	2,032,958,722	4,795	545
2009	214,685	8,565,203,063	3,325	3,743	2009	36,343	2,167,706,554	4,970	577
2010	217,078	8,628,230,207	3,312	3,774	2010	37,734	2,270,778,100	5,015	587
2011	220,772	8,847,571,057	3,340	3,785	2011	36,616	2,290,035,565	5,212	596
2012	223,298	8,948,205,623	3,339	3,775	2012	35,396	2,249,120,566	5,295	569
2013	225,916	9,087,974,664	3,352	3,758	2013	34,540	2,169,632,313	5,235	549
2014	230,619	9,377,049,012	3,388	3,750	2014	34,267	2,254,679,675	5,483	542
2015	233,653	9,702,649,048	3,460	3,745	2015	34,984	2,254,629,584	5,371	545
2016	239,416	10,264,736,409	3,573	3,756	2016	36,076	2,431,798,223	5,617	548

STATE					LOCAL				
Year	Average Annual Employment	Total Wages	Average Monthly Wage	1st Qtr. Establishments	Year	Average Annual Employment	Total Wages	Average Monthly Wage	1st Qtr. Establishments
2001	58,892	1,789,469,836	2,532	501	2001	97,329	2,538,745,721	2,174	2,484
2002	59,294	1,903,754,787	2,676	507	2002	100,186	2,683,231,449	2,232	2,486
2003	59,316	1,943,401,136	2,730	512	2003	101,536	2,736,050,201	2,246	2,508
2004	60,710	2,070,808,737	2,842	519	2004	103,381	2,825,843,950	2,278	2,514
2005	62,111	2,129,018,252	2,856	535	2005	104,944	2,929,647,890	2,326	2,529
2006	62,675	2,259,014,955	3,004	543	2006	105,949	3,071,667,970	2,556	2,556
2007	63,204	2,404,967,949	3,171	546	2007	108,140	3,304,974,651	2,547	2,580
2008	64,343	2,579,412,400	3,341	546	2008	112,034	3,580,251,797	2,663	2,603
2009	64,134	2,681,379,661	3,484	551	2009	114,208	3,716,116,848	2,712	2,615
2010	64,691	2,688,434,507	3,463	549	2010	114,653	3,669,017,600	2,667	2,638
2011	66,263	2,778,581,679	3,494	547	2011	117,893	3,778,953,813	2,671	2,642
2012	68,704	2,907,352,832	3,526	550	2012	119,198	3,791,732,225	2,651	2,656
2013	71,463	3,016,745,886	3,518	551	2013	119,913	3,901,596,465	2,711	2,658
2014	74,529	3,151,809,756	3,524	548	2014	121,823	3,970,559,581	2,716	2,660
2015	76,154	3,370,320,834	3,688	545	2015	122,515	4,077,698,630	2,774	2,655
2016	78,704	3,580,126,055	3,791	547	2016	124,636	4,252,812,131	2,843	2,661

Source: Utah Department of Workforce Services, Workforce Research & Analysis, *Annual Report of Labor Market Information*, 2016

**TABLE 20. EMPLOYEES ON NONAGRICULTURAL PAYROLLS
IN UTAH, BY COUNTY , 2011-2016**

County	2011	2012	2013	2014	2015	2016	% Yearover Change 2015-2016	
							Number	Percent
State Total	1,208,649	1,248,948	1,290,378	1,328,140	1,377,851	1,426,551	48,699	3.5%
Beaver	2,101	2,094	2,324	2,268	2,379	2,272	-107	-4.5%
Box Elder	16,364	16,227	16,950	17,496	18,506	19,740	1,234	6.7%
Cache	50,359	51,173	52,054	53,788	55,399	56,659	1,260	2.3%
Carbon	9,330	9,123	8,871	8,767	8,815	8,392	-423	-4.8%
Daggett	415	401	398	401	432	424	-8	-1.9%
Davis	105,136	108,006	110,750	114,352	118,688	121,314	2,626	2.2%
Duchesne	8,016	9,047	9,269	9,680	8,441	7,627	-814	-9.6%
Emery	3,636	3,362	3,421	3,388	3,171	3,080	-90	-2.8%
Garfield	2,316	2,289	2,236	2,198	2,237	2,294	57	2.6%
Grand	4,616	4,824	4,890	5,073	5,256	5,400	144	2.7%
Iron	15,120	15,130	15,305	15,995	16,450	17,451	1,001	6.1%
Juab	3,029	3,087	3,278	3,243	3,385	3,448	63	1.9%
Kane	2,989	3,009	3,066	3,199	3,312	3,405	93	2.8%
Millard	3,960	3,896	3,963	4,035	4,095	4,164	70	1.7%
Morgan	1,787	1,749	1,859	1,953	2,058	2,126	68	3.3%
Piute	267	247	248	229	231	228	-3	-1.4%
Rich	606	612	660	684	714	760	46	6.4%
Salt Lake	583,002	603,929	624,316	639,453	661,285	684,282	22,997	3.5%
San Juan	4,198	4,074	4,107	4,065	4,157	4,140	-17	-0.4%
Sanpete	6,869	7,177	7,131	7,232	7,541	7,818	277	3.7%
Sevier	7,887	8,019	7,977	8,079	8,314	8,388	74	0.9%
Summit	21,874	22,662	23,378	24,357	25,387	26,473	1,086	4.3%
Tooele	15,979	15,812	15,419	14,941	15,016	15,809	793	5.3%
Uintah	14,190	14,935	14,591	15,059	13,902	12,421	-1,481	-10.7%
Utah	181,044	190,112	200,152	208,837	222,235	234,422	12,186	5.5%
Wasatch	5,980	6,270	6,747	7,230	7,720	8,179	459	5.9%
Washington	46,519	48,916	51,446	54,388	57,051	60,935	3,884	6.8%
Wayne	944	893	917	945	975	1,003	28	2.9%
Weber	90,116	91,873	94,659	96,806	100,696	103,890	3,194	3.2%

Source: Utah Department of Workforce Services, Workforce Research & Analysis, *Annual Report of Labor Market Information*, 2016

Chart 8

Percent Change in Nonagricultural Employment: 2015 – 2016 Selected Metropolitan Counties

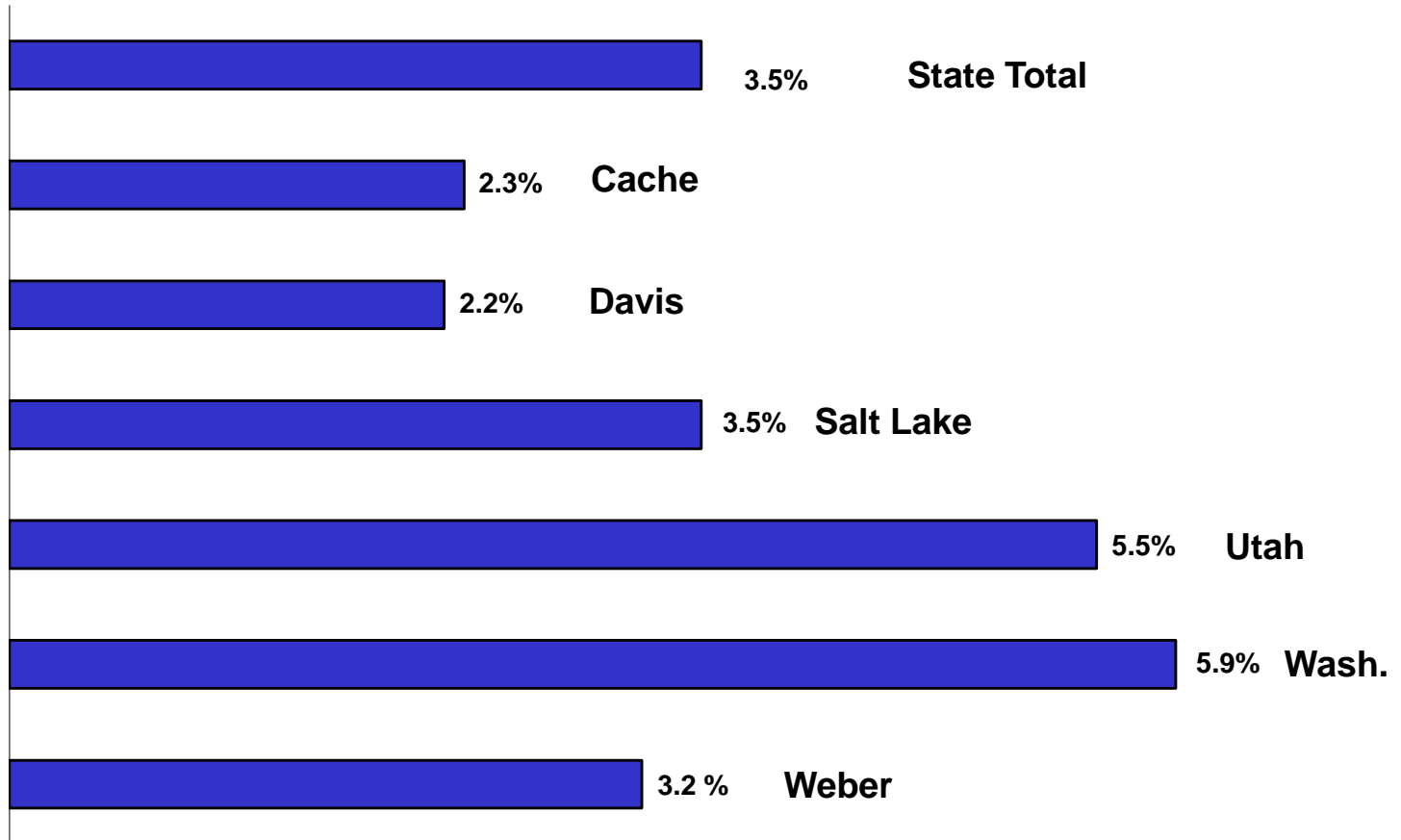
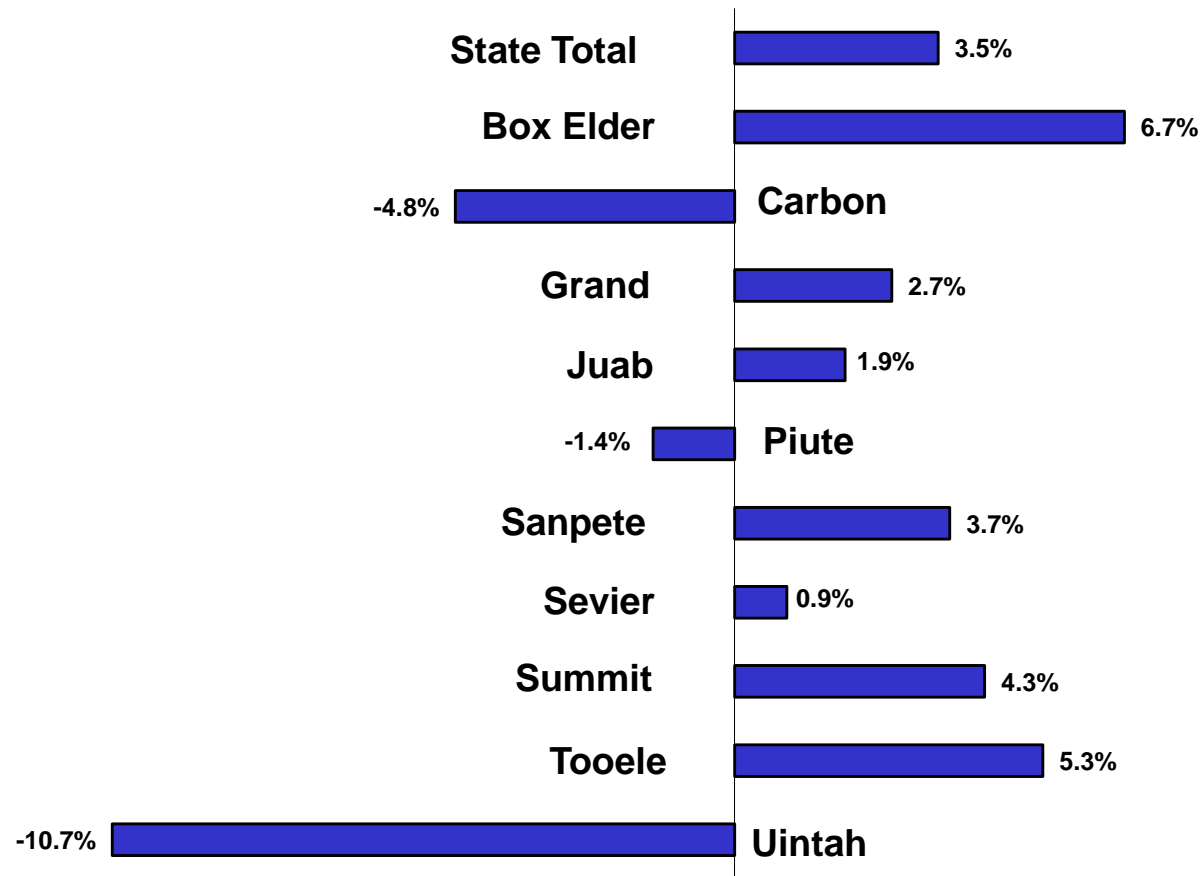

Chart 9

Percent Change in Nonagricultural Employment: 2015– 2016 Selected Nonmetropolitan Counties



**TABLE 21. NONAGRICULTURAL PAYROLL WAGES
IN UTAH, BY COUNTY , 2010-2015**

County	2011	2012	2013	2014	2015	2016	% Yearover Change 2015-2016	
							Number	Percent
State Total	\$47,937,538,553	\$50,762,163,171	\$ 52,988,701,318	\$56,026,207,578	59,877,623,285	63,418,398,028	\$3,540,774,743	5.9%
Beaver	67,036,103	66,553,155	78,969,679	75,335,624	81,170,184	76,209,181	-\$4,961,003	-6.1%
Box Elder	588,358,461	533,630,666	577,069,134	612,427,945	663,065,448	723,483,281	\$60,417,833	9.1%
Cache	1,531,365,910	1,542,732,418	1,613,182,515	1,700,964,662	1,798,806,193	1,896,299,428	\$97,493,235	5.4%
Carbon	359,225,144	348,200,707	336,242,536	341,618,638	353,107,025	324,356,131	-\$28,750,894	-8.1%
Daggett	12,604,956	13,286,439	14,173,479	12,912,911	14,344,455	13,456,638	-\$887,817	-6.2%
Davis	4,056,741,177	4,220,635,201	4,328,220,016	4,591,035,657	4,839,046,391	5,184,469,231	\$345,422,840	7.1%
Duchesne	346,119,275	411,840,401	430,272,656	477,014,706	393,766,468	338,530,499	-\$55,235,969	-14.0%
Emery	215,586,643	146,810,291	147,989,932	160,429,006	138,485,679	134,212,142	-\$4,273,537	-3.1%
Garfield	59,191,480	58,516,205	59,519,232	60,939,019	65,295,199	67,979,525	\$2,684,326	4.1%
Grand	129,639,158	138,562,192	142,245,143	151,566,510	161,651,348	168,641,613	\$6,990,265	4.3%
Iron	420,886,696	429,045,097	435,536,263	473,129,284	500,905,597	538,226,541	\$37,320,944	7.5%
Juab	90,479,160	96,598,474	108,825,065	106,904,327	117,060,644	121,991,991	\$4,931,347	4.2%
Kane	82,576,105	86,702,460	88,310,510	93,726,427	99,444,658	106,165,069	\$6,720,411	6.8%
Millard	140,721,976	143,097,736	151,436,786	154,523,084	161,817,475	169,094,042	\$7,276,567	4.5%
Morgan	60,893,081	61,217,767	65,742,575	70,951,866	74,671,902	78,117,946	\$3,446,044	4.6%
Piute	6,586,904	5,905,253	5,708,171	5,449,723	5,822,081	6,044,057	\$221,976	3.8%
Rich	13,623,941	14,651,748	16,252,513	17,240,525	18,761,243	19,893,015	\$1,131,772	6.0%
Salt Lake	25,917,449,490	27,728,125,708	28,859,463,874	30,474,438,090	32,694,061,637	34,578,498,876	\$1,884,437,239	5.8%
San Juan	134,086,509	132,395,176	151,211,397	133,827,113	145,279,338	145,923,374	\$644,036	0.4%
Sanpete	176,631,502	188,325,950	191,240,669	194,305,972	209,941,463	223,772,053	\$13,830,590	6.6%
Sevier	238,978,026	245,087,768	248,171,889	253,722,804	272,435,467	283,542,146	\$11,106,679	4.1%
Summit	766,225,697	816,877,598	855,246,929	935,456,424	1,043,027,765	1,097,317,344	\$54,289,579	5.2%
Tooele	674,215,804	672,322,352	673,086,739	642,952,050	592,957,209	622,378,869	\$29,421,660	5.0%
Uintah	641,820,910	697,627,230	694,330,254	732,891,066	633,390,082	524,713,936	-\$108,676,146	-17.2%
Utah	6,438,678,322	6,973,913,578	7,464,442,117	7,936,235,181	8,780,689,732	9,509,804,181	\$729,114,449	8.3%
Wasatch	187,036,079	201,344,195	220,299,567	249,890,337	279,480,399	304,812,626	\$25,332,227	9.1%
Washington	1,396,078,777	1,471,088,996	1,568,049,518	1,705,995,165	1,840,436,044	2,060,363,983	\$219,927,939	11.9%
Wayne	25,679,295	22,877,313	23,805,580	26,307,722	28,090,173	28,553,511	\$463,338	1.6%
Weber	3,159,021,972	3,294,191,097	3,439,656,580	3,634,015,740	3,870,611,986	4,071,546,799	\$200,934,813	5.2%

Source: Utah Department of Workforce Services, Workforce Research & Analysis, Annual Report of Labor Market Information, 2016

**TABLE 22. AVERAGE MONTHLY NONAGRICULTURAL PAYROLL WAGES
IN UTAH, BY DISTRICT AND COUNTY 2011-2016**

County	2011	2012	2013	2014	2015	2016	% Yearover Change 2015-2016	
							Number	Percent
State Total	3,305	3,387	3,422	\$ 3,515	3,621	3,705	83	2.3%
Beaver	2,658	2,648	2,832	2,768	2,843	2,795	-48	-1.7%
Box Elder	2,996	2,741	2,837	2,917	2,986	3,054	68	2.3%
Cache	2,534	2,512	2,583	2,635	2,706	2,789	83	3.1%
Carbon	3,209	3,180	3,159	3,247	3,338	3,221	-117	-3.5%
Daggett	2,530	2,765	2,970	2,682	2,766	2,644	-122	-4.4%
Davis	3,215	3,256	3,257	3,346	3,398	3,561	164	4.8%
Duchesne	3,598	3,794	3,868	4,106	3,888	3,699	-189	-4.9%
Emery	4,941	3,639	3,605	3,946	3,640	3,631	-9	-0.2%
Garfield	2,130	2,131	2,219	2,311	2,433	2,469	37	1.5%
Grand	2,340	2,394	2,424	2,490	2,563	2,603	40	1.5%
Iron	2,320	2,363	2,371	2,465	2,537	2,570	33	1.3%
Juab	2,489	2,608	2,766	2,747	2,882	2,949	67	2.3%
Kane	2,303	2,401	2,400	2,442	2,502	2,598	96	3.8%
Millard	2,961	3,061	3,185	3,191	3,293	3,384	91	2.7%
Morgan	2,839	2,916	2,947	3,027	3,024	3,061	38	1.3%
Piute	2,057	1,990	1,921	1,984	2,100	2,210	110	5.3%
Rich	1,874	1,995	2,053	2,102	2,189	2,181	-7	-0.3%
Salt Lake	3,705	3,826	3,852	3,971	4,120	4,211	91	2.2%
San Juan	2,662	2,708	3,068	2,744	2,912	2,937	25	0.8%
Sanpete	2,143	2,187	2,235	2,239	2,320	2,385	65	2.8%
Sevier	2,525	2,547	2,592	2,617	2,731	2,817	86	3.2%
Summit	2,919	3,004	3,049	3,200	3,424	3,454	31	0.9%
Tooele	3,516	3,543	3,638	3,586	3,291	3,281	-10	-0.3%
Uintah	3,769	3,893	3,966	4,056	3,797	3,520	-276	-7.3%
Utah	2,964	3,057	3,108	3,167	3,293	3,381	88	2.7%
Wasatch	2,607	2,676	2,721	2,880	3,017	3,105	89	2.9%
Washington	2,501	2,506	2,540	2,614	2,688	2,818	129	4.8%
Wayne	2,266	2,136	2,164	2,320	2,401	2,372	-29	-1.2%
Weber	2,921	2,988	3,028	3,128	3,203	3,266	63	2.0%

Source: Utah Department of Workforce Services, Workforce Research & Analysis, *Annual Report of Labor Market Information, 2016*

**TABLE 23. FIRST QUARTER ESTABLISHMENTS
IN UTAH, BY COUNTY, 2011-2016**

County	2011	2012	2013	2014	2015	2016	% Yearover Change 2015-2016	
							Number	Percent
State Total	80,568	81,552	84,915	87,549	90,442	93,168	2,726	3.0%
Beaver	227	211	215	215	212	218	6	2.8%
Box Elder	1,181	1,179	1,206	1,197	1,214	1,257	43	3.5%
Cache	3,182	3,155	3,165	3,225	3,321	3,410	89	2.7%
Carbon	648	644	661	645	632	638	6	0.9%
Daggett	59	52	54	53	54	54	0	0.0%
Davis	6,938	7,037	7,298	7,522	7,696	7,906	210	2.7%
Duchesne	736	773	818	864	872	816	-56	-6.4%
Emery	258	254	247	248	242	251	9	3.7%
Garfield	225	228	234	238	241	246	5	2.1%
Grand	525	523	539	545	550	544	-6	-1.1%
Iron	1,368	1,352	1,359	1,396	1,399	1,451	52	3.7%
Juab	258	253	276	269	269	269	0	0.0%
Kane	331	319	317	317	312	323	11	3.5%
Millard	344	347	353	350	354	356	2	0.6%
Morgan	257	245	254	279	288	308	20	6.9%
Piute	49	48	48	46	47	46	-1	-2.1%
Rich	114	107	116	121	120	121	1	0.8%
Salt Lake	35,262	35,946	37,698	38,996	40,547	41,875	1,328	3.3%
San Juan	335	340	332	342	345	337	-8	-2.3%
Sanpete	548	555	560	544	562	572	10	1.8%
Sevier	640	628	628	641	655	655	0	0.0%
Summit	2,288	2,285	2,368	2,465	2,549	2,630	81	3.2%
Tooele	963	959	997	1,022	1,035	1,062	27	2.6%
Uintah	1,273	1,261	1,287	1,303	1,316	1,260	-56	-4.3%
Utah	12,032	12,259	12,940	13,366	13,969	14,530	561	4.0%
Wasatch	808	800	854	891	932	968	36	3.9%
Washington	4,272	4,359	4,525	4,783	4,988	5,183	195	3.9%
Wayne	132	126	124	125	126	123	-3	-2.4%
Weber	5,315	5,307	5,439	5,541	5,592	5,756	164	2.9%

Source: Utah Department of Workforce Services, Workforce Research & Analysis, *Annual Report of Labor Market Information, 2016*

**TABLE 24. NONAGRICULTURAL EMPLOYMENT IN UTAH BY COMMUNITY
2006-2016, SALT LAKE COUNTY**

	2006 3/	2007 2/4/5/	2008 4/5/	2009 5/	2010 5/	2011 5/	2012 5/	2013 4/5/	2014 4/5/	2015 4/5/	2016 3/5/
SALT LAKE COUNTY 3/	579,780	601,224	602,927	573,449	571,511	583,002	603,930	624,316	639,453	661,285	684,282
Airport 5/	30,018	N/A	N/A	N/A	N/A	N/A	N/A	N/A	N/A	N/A	N/A
Avenues 5/	25,060	N/A	N/A	N/A	N/A	N/A	N/A	N/A	N/A	N/A	N/A
Bluffdale 2/ 4/	871	3,347	3,020	2,382	2,346	2,607	2,947	3,085	3,204	3,321	3,425
Canyon Rim 2/	N/A	1,412	1,753	1,801	1,985	1,792	1,275	74	71	N/A	N/A
Copperton 5/	2,742	N/A	N/A	N/A	N/A	N/A	N/A	N/A	N/A	N/A	N/A
Cottonwood Heights	16,674	15,679	6,319	6,051	6,220	6,539	13,012	18,943	19,093	19,948	21,238
Cottonwood West	N/A	N/A	8,279	7,575	7,090	7,147	5,338	255	232	224	240
Downtown 5/	60,178	N/A	N/A	N/A	N/A	N/A	N/A	N/A	N/A	N/A	N/A
Draper 4/	13,008	21,503	22,338	21,437	20,813	23,082	24,430	25,602	28,276	31,339	33,410
East Bench 5/	4,288	N/A	N/A	N/A	N/A	N/A	N/A	N/A	N/A	N/A	N/A
East Millcreek 2/	N/A	5,261	4,840	4,154	3,927	3,983	3,009	129	100	N/A	N/A
East Side 5/	14,198	N/A	N/A	N/A	N/A	N/A	N/A	N/A	N/A	N/A	N/A
Granite 2/	N/A	244	189	156	136	125	140	225	262	260	3,243
Herriman 2/	N/A	1,128	1,412	1,276	1,287	1,627	1,948	2,114	2,493	2,864	2,864
Holladay 4/	20,495	4,104	3,856	3,583	3,466	3,601	5,448	8,189	8,430	10,012	10,708
Kearns 4/	6,786	4,614	3,987	3,650	3,638	3,543	3,469	3,322	3,433	3,490	3,490
Little Cottonwood Creek Valley 2/	N/A	1,347	1,377	1,340	1,295	1,281	1,038	450	167	N/A	N/A
Magna	6,259	5,247	6,498	5,647	5,228	5,152	3,215	3,021	3,543	3,720	3,685
Midvale 4/	21,417	13,666	13,017	12,329	12,543	13,485	14,036	14,558	15,287	14,763	15,729
Millcreek 2/	N/A	21,083	20,591	19,578	19,701	19,806	22,393	27,799	27,349	27,698	29,250
Mt Olympus 2/	N/A	1,211	1,108	1,057	1,054	1,046	764	N/A	N/A	N/A	N/A
Murray	47,521	42,983	44,224	42,599	42,313	40,435	41,637	44,793	47,525	47,632	46,755
Olympus 5/	13,363	N/A	N/A	N/A	N/A	N/A	N/A	N/A	N/A	N/A	N/A
Oquirrh 2/	N/A	274	214	191	202	201	140	23	21	N/A	N/A
Riverton 4/	4,551	6,644	7,015	6,843	7,146	8,141	8,689	9,035	9,394	9,936	10,419
Rose Park 5/	12,725	N/A	N/A	N/A	N/A	N/A	N/A	N/A	N/A	N/A	N/A
Salt Lake City 1/ 4/	210,324	243,888	245,649	234,499	235,404	239,967	242,389	245,103	239,627	246,935	262,867
Sandy	38,714	42,424	42,178	40,415	39,953	40,560	41,746	43,410	46,824	48,776	49,835
South Jordan 2/	12,738	14,505	15,295	15,515	15,875	17,291	19,390	22,012	23,408	25,072	27,563
South Salt Lake 4/	31,272	40,128	37,018	33,879	32,960	32,939	35,208	35,148	46,207	47,680	40,957
South State 5/	18,039	N/A	N/A	N/A	N/A	N/A	N/A	N/A	N/A	N/A	N/A
Sugarhouse 5/	9,745	N/A	N/A	N/A	N/A	N/A	N/A	N/A	N/A	N/A	N/A
Taylorsville 4/	12,806	17,403	17,118	16,698	16,653	17,093	18,073	20,816	18,968	18,701	18,599
University 5/	33,132	N/A	N/A	N/A	N/A	N/A	N/A	N/A	N/A	N/A	N/A
West Jordan 4/	20,156	28,909	28,907	26,237	25,818	26,984	28,764	30,585	30,735	31,049	32,770
West Side 5/	40,404	N/A	N/A	N/A	N/A	N/A	N/A	N/A	N/A	N/A	N/A
West Valley	62,621	63,938	66,541	64,386	64,331	64,439	65,227	65,370	64,557	67,539	69,420
White City 2/	N/A	282	183	171	126	137	205	252	249	328	353

1/ Salt Lake City includes Downtown, East Side, Avenues, University, East Bench, Sugar House, South State and various other areas, and therefore, will not add to County total.

2/ New Community breakout.

3/ Due to disclosure issues, cities will not add up to county total.

4/ Data fluctuations due to data programming changes.

5/ Data no longer available due to change in geographical collection of data

**TABLE 24. NONAGRICULTURAL EMPLOYMENT IN UTAH BY COMMUNITY
2006-2016, DAVIS COUNTY**

	2006 2/	2007 1/3/4/5/	2008 5/	2009 5/	2010 5/	2011 5/	2012 5/	2013 5/	2014 5/	2015 5/	2016 5/
DAVIS COUNTY 2/	100,540	103,226	103,355	99,912	100,374	105,136	108,006	110,750	114,352	118,688	121,314
North Davis	64,045	58,532	63,965	62,487	63,156	66,182	62,647	63,529	65,305	67,791	68,496
Clearfield-So. Weber 3/ 4/	29,091	16,519	27,281	26,950	27,788	28,766	18,528	18,655	18,576	18,886	18,783
Clinton 1/	N/A	2,338	2,031	2,188	2,300	2,389	2,703	2,786	2,824	2,961	3,031
Fruit Heights 1/	N/A	354	294	259	232	299	422	418	403	399	358
Kaysville 3/	5,977	8,026	6,500	6,225	6,216	6,614	9,098	9,019	9,103	9,540	10,021
Layton	24,578	25,144	22,846	21,998	21,858	23,008	25,366	26,038	27,506	28,719	28,601
So Weber 1/	N/A	606	530	458	421	415	540	528	532	531	572
Sunset-Syracuse 3/ 4/	4,399	1,397	1,016	1,054	1,027	994	1,375	1,348	1,311	1,323	1,415
Syracuse 1/	N/A	3,451	3,039	2,973	2,924	3,243	3,909	3,954	4,198	4,505	4,637
West Point 1/	N/A	697	428	382	390	454	706	783	852	927	1,078
South Davis	34,581	44,694	39,394	37,435	37,242	38,964	45,349	47,222	49,015	50,874	52,814
Bountiful	11,775	13,980	11,793	11,045	10,781	10,838	12,978	14,230	14,480	14,237	14,057
Centerville 3/	4,238	5,972	5,501	5,289	5,288	5,284	5,826	6,096	6,214	6,500	6,492
Farmington 3/	5,508	8,355	5,921	5,972	6,157	6,892	9,585	9,392	10,225	10,414	11,521
North Salt Lake 3/	7,855	10,152	10,047	9,064	9,042	9,796	10,920	11,837	12,154	13,458	14,265
Val Verda 5/	2,471	N/A	N/A	N/A	N/A	N/A	N/A	N/A	N/A	N/A	N/A
West Bountiful 1/ 3/	2,177	2,681	2,551	2,721	2,793	2,755	2,473	2,083	2,058	2,114	1,986
Woods Cross 3/	4,795	3,554	3,581	3,344	3,181	3,399	3,567	3,584	3,884	4,151	4,493

1/ New Community breakout.

2/ Due to disclosure issues, cities will not add up to county total.

3/Data fluctuations due to data programming changes.

4/ Now split into two separate cities

5/ Data no longer available due to change in geographical collection of data

Source: Utah Department of Workforce Services, Workforce Research & Analysis, *Annual Report of Labor Market Information, 2016*

**TABLE 24. NONAGRICULTURAL EMPLOYMENT IN UTAH BY COMMUNITY
2006-2016, UTAH COUNTY**

	2006 3/4/	2007 2/3/5/	2,008	2,009	2,010	2,011	2,012	2,013	2,014	2,015	2,016
UTAH COUNTY 3/	176,813	186,049	184,849	175,387	174,642	181,044	190,110	200,152	208,837	222,235	234,422
Alpine 1/	N/A	1,685	1,583	1,288	1,203	1,264	1,413	1,567	1,623	1,723	1,771
American Fork 3/	737	15,270	15,040	15,157	14,822	15,724	16,547	17,749	19,791	20,407	21,602
Cedar Hills 1/	N/A	485	642	751	696	713	755	762	812	1,581	1,751
Eagle Mountain 1/	N/A	809	726	850	853	925	1,025	1,398	1,733	1,848	1,804
Elk Ridge & Woodland Hills 1/	N/A	291	473	288	239	268	339	319	341	391	370
Genola 1/	N/A	148	128	104	115	130	153	214	193	167	192
Highland 1/	2,453	2,270	2,055	2,056	2,238	2,404	2,759	2,887	2,662	2,873	2,987
Lehi 4/	12,264	9,947	12,284	12,005	12,210	13,247	15,206	17,201	19,628	24,908	27,715
Lindon 1/ 4/	7,446	9,568	9,054	8,255	7,946	8,183	8,001	8,874	9,266	10,668	10,924
Mapleton 1/ 4/	753	1,298	1,216	1,074	1,112	1,210	1,318	1,325	1,416	1,572	1,815
Orem 4/	39,854	49,528	45,893	42,903	43,205	46,161	47,128	48,688	48,234	48,234	50,191
Payson 4/	3,921	4,672	5,120	5,162	5,364	5,390	5,553	5,848	6,360	6,308	6,623
Pleasant Grove 4/	16,069	7,242	6,895	6,099	5,710	5,939	6,052	6,821	7,307	9,121	9,743
Provo 4/	71,927	58,410	58,673	55,663	56,065	56,462	58,486	60,072	61,606	62,689	65,656
Salem 4/	2,202	1,127	1,313	1,334	1,268	1,250	1,429	1,470	1,473	1,761	1,793
Santaquin 4/	81	620	742	724	692	729	777	835	944	1,077	1,079
Saratoga Springs 1/	N/A	381	884	850	919	932	1,630	2,117	2,417	2,733	3,528
Spanish Fork	11,656	10,400	10,596	9,967	9,523	9,642	10,676	10,853	11,598	12,492	12,956
Springville 4/	7,451	11,898	11,529	10,858	10,464	10,470	10,863	11,152	11,433	11,685	11,921

1/ New Community breakout.

2/ Due to disclosure issues, cities will not add up to county total.

3/ Changes in employment growth/decline due to traffic zone reassignment.

4/ Changes in employment growth/decline due to new geographical collection of data.

Source: Utah Department of Workforce Services, Workforce Research & Analysis, *Annual Report of Labor Market Information, 2016*

**TABLE 24. NONAGRICULTURAL EMPLOYMENT IN UTAH BY COMMUNITY
2006-2016, WEBER COUNTY**

	2006 1/	2007 4/5/6/	2008	2009	2010	2011	2012	2013	2014	2015	2016
WEBER COUNTY 1/	93,032	95,550	95,940	91,003	89,682	90,116	91,873	94,659	94,659	100,696	103,890
Farr West 6/	N/A	2,926	2,700	2,797	2,933	3,094	3,067	2,793	2,798	3,003	3,175
Harrisville 6/	N/A	1,056	976	879	855	822	1,038	1,182	1,215	1,371	1,771
Hooper 6/	N/A	532	650	662	641	550	530	544	633	667	702
Huntsville 6/	N/A	137	536	507	543	507	201	197	146	153	152
Marriott-Slaterville 6/	N/A	893	825	844	843	963	1,004	1,029	1,207	1,456	1,586
North Ogden 6/	N/A	2,669	2,512	2,203	2,181	2,104	2,091	2,067	2,040	2,201	2,478
Ogden 4/	31,360	58,987	59,791	56,769	56,369	56,342	56,650	58,608	59,901	61,734	62,946
Plain City 6/	N/A	485	440	370	362	354	440	524	573	629	653
Pleasant View 6/	N/A	1,193	1,250	1,242	1,262	1,322	1,627	1,803	1,863	1,951	2,082
Riverdale 6/	N/A	6,708	6,496	6,283	6,053	6,075	6,176	6,267	6,267	6,676	7,391
Roy	6,253	6,342	6,549	5,887	5,454	5,630	5,652	5,979	6,007	6,313	6,249
South Ogden 6/	N/A	6,003	5,918	5,897	5,608	5,688	6,164	6,463	6,633	6,905	6,885
Uintah 6/	N/A	221	173	122	114	127	201	252	277	289	299
Washington Terrace 6/	N/A	3,580	3,745	3,721	3,716	3,633	3,474	3,340	3,506	3,506	3,613
West Haven 6/	N/A	3,818	3,208	2,820	2,746	2,905	3,556	3,610	3,740	3,840	3,906
East Valley 5/	118	N/A	N/A	N/A	N/A	N/A	N/A	N/A	N/A	N/A	N/A
West Valley 5/	401	N/A	N/A	N/A	N/A	N/A	N/A	N/A	N/A	N/A	N/A
NW Ogden 5/	13,336	N/A	N/A	N/A	N/A	N/A	N/A	N/A	N/A	N/A	N/A
SW Ogden 5/	8,486	N/A	N/A	N/A	N/A	N/A	N/A	N/A	N/A	N/A	N/A
E Ogden 5/	2,928	N/A	N/A	N/A	N/A	N/A	N/A	N/A	N/A	N/A	N/A
South Valley 5/	31,753	N/A	N/A	N/A	N/A	N/A	N/A	N/A	N/A	N/A	N/A
SE Ogden 5/	2,146	N/A	N/A	N/A	N/A	N/A	N/A	N/A	N/A	N/A	N/A
North Valley 5/	23,078	N/A	N/A	N/A	N/A	N/A	N/A	N/A	N/A	N/A	N/A
N Ogden 5/	6,232	N/A	N/A	N/A	N/A	N/A	N/A	N/A	N/A	N/A	N/A

1/ Due to disclosure issues, cities will not add up to county total.

2/ Data fluctuations due to data programming changes.

3/ Changes in employment growth/decline due to traffic zone reassignment.

4/ Changes in employment growth/decline due to new geographical collection of data.

5/ Data no longer available due to change in geographical collection of data

6/ New Community breakout.

Source: Utah Department of Workforce Services, Workforce Research & Analysis, *Annual Report of Labor Market Information, 2016*

**TABLE 24. NONAGRICULTURAL EMPLOYMENT IN UTAH BY COMMUNITY
2006-2016, CACHE COUNTY**

	2006 2/	2007	2008 3/	2009	2010	2011	2012	2013	2014	2015	2016
CACHE COUNTY 1/3/	48,112	49,325	50,710	49,032	49,667	50,359	51,173	52,056	53,788	55,399	56,659
Hyde Park	654	685	1,023	996	1,023	976	1,146	1,224	1,358	1,417	1,538
Hyrum & Paradise 2/	2,476	2,592	3,071	3,024	2,962	3,072	3,421	3,518	3,611	3,570	3,628
Lewiston & Cornish & Cove 4/	357	366	886	872	825	794	961	974	990	988	958
Logan/2	37,613	38,972	38,030	36,619	36,810	38,133	36,601	37,121	38,138	38,843	39,336
Millville & Nibley	732	769	1,020	858	850	891	1,142	1,433	1,609	1,828	1,760
Providence & River Hgt	1,645	1,700	1,954	2,185	2,244	2,187	2,581	2,309	2,270	2,348	2,700
Richmond 2/	1,115	1,171	1,288	1,269	1,270	1,262	1,625	1,678	1,742	1,794	1,935
Smithfield & Amalga 2/	2,332	2,428	2,555	2,411	2,913	2,263	2,701	2,792	3,035	3,595	3,821
Wellsville 2/	614	642	883	798	773	779	996	1,008	1,035	1,015	982

1/ Beginning with 2001, Cache County is a new breakout, therefore data prior to 2001 are not available in this table.

2/ Due to disclosure issues, cities will not add up to county total.

3/ The city of Cove was added in 2008

Source: Utah Department of Workforce Services, Workforce Research & Analysis, *Annual Report of Labor Market Information, 2016*

**TABLE 24. NONAGRICULTURAL EMPLOYMENT IN UTAH BY COMMUNITY
2006-2016, WASHINGTON COUNTY**

	2006	2007 1/ 2/	2008	2009	2010	2011	2012	2013	2014	2015	2016
WASHINGTON COUNTY 1/ 3/	N/A	53,512	51,485	46,995	45,775	46,519	48,916	51,446	54,388	57,051	60,935
Hildale 1/	N/A	509	522	419	457	432	451	258	436	520	622
Hurricane 1/ 2/	N/A	4,845	4,366	4,204	4,032	4,077	4,544	4,776	4,737	4,939	5,496
Ivins 1/	N/A	1,229	1,150	1,110	1,004	1,194	1,250	1,287	1,426	1,525	1,583
LaVerkin & Toquerville 1/ 2/	N/A	1,022	892	684	628	623	601	622	574	662	736
Leeds 1/	N/A	197	209	147	131	139	111	79	75	107	122
Santa Clara 1/ 2/	N/A	2,251	2,296	2,148	2,262	1,810	677	643	745	692	756
Springdale 1/	N/A	981	1,002	1,179	1,116	1,159	1,181	1,291	1,329	1,432	1,554
St George 1/ 2/	N/A	37,438	36,208	33,337	33,134	33,939	36,772	38,453	40,084	42,547	45,216
Washington 1/ 2/	N/A	5,040	4,827	3,766	3,011	3,146	3,330	4,036	4,983	4,627	4,852

1/ Beginning with 2007, Washington County is a new breakout, therefore some data prior to 2008 are not available in this table.

2/ Data were available in Table 18, selected rural cities, for previous years.

3/ Due to disclosure issues, cities will not add up to county total.

Source: Utah Department of Workforce Services, Workforce Research & Analysis, *Annual Report of Labor Market Information, 2016*

TABLE 25. NONAGRICULTURAL EMPLOYMENT IN SELECTED RURAL CITIES IN UTAH, 2011-2016

Cities	2011	2012	2013	2014	2015	2016	Cities	2011	2012 2/	2013	2014 2/	2015 2/	2016 2/
Beaver	790	1,300	1,444	1,405	1,437	1,461	Moab	4,206	3,896	3,923	4,022	4,161	4,224
Blanding	1,661	1,608	1,610	1,458	1,424	1,426	Monticello	820	1,062	1,285	1,310	1,233	1,020
Brigham City	6,804	7,194	7,904	8,135	8,740	9,244	Morgan	1,358	1,250	1,106	1,017	1,071	1,119
Cedar City	12,052	11,749	11,862	12,372	12,630	12,862	Mt. Pleasant	1,026	1,007	1,079	1,108	1,199	1,259
Coalville	686	566	506	535	548	537	Nephi	2,172	2,144	2,105	2,243	2,258	2,304
Delta/1	2,177	1,928	1,901	1,869	2,008	2,013	Panguitch	706	734	713	673	624	564
Duchesne	1,244	990	1,017	1,034	938	852	Park City	12,925	12,040	11,328	11,657	11,833	12,467
Ephraim	1,756	1,828	1,836	1,983	1,889	1,902	Price	6,330	5,888	5,852	5,500	5,806	5,679
Fillmore	1,032	930	1,136	1,107	1,133	1,185	Richfield	3,747	3,244	3,502	4,053	4,241	4,313
Grantsville	2,072	816	978	1,051	998	1,280	Roosevelt	4,697	3,846	3,845	4,092	3,774	3,281
Gunnison	1,183	1,223	1,260	1,243	1,183	1,321	Salina	1,529	1,496	1,609	1,742	1,806	1,381
Heber City	3,713	3,929	4,348	4,742	3,713	5,259	Summit Park 2/	N/A	1,295	1,480	1,698	1,737	1,831
Helper	553	294	257	240	330	220	Tooele	7,853	7,871	7,782	7,634	7,701	8,066
Kamas	803	810	858	869	913	788	Tremonton	2,893	3,032	3,506	3,622	3,687	3,737
Kanab	2,147	1,622	1,652	1,588	1,646	1,632	Vernal	9,071	8,750	8,276	8,649	8,177	7,508
Manti	506	565	635	679	702	683	Wellington	N/A	641	651	N/A	N/A	N/A

1/ Changes in employment growth/decline due to traffic zone reassignment.
 2/ Some changes in employment growth/decline due to new geographical collection of data.
 3/ Beginning with 2007 Washington County is a new breakout for Table 18 & 24.

Source: Utah Department of Workforce Services, Workforce Research & Analysis, *Annual Report of Labor Market Information, 2016*

Utah

Nonagricultural Employment for Selected Non-Wasatch Front Counties in Utah, 2016

◆ City

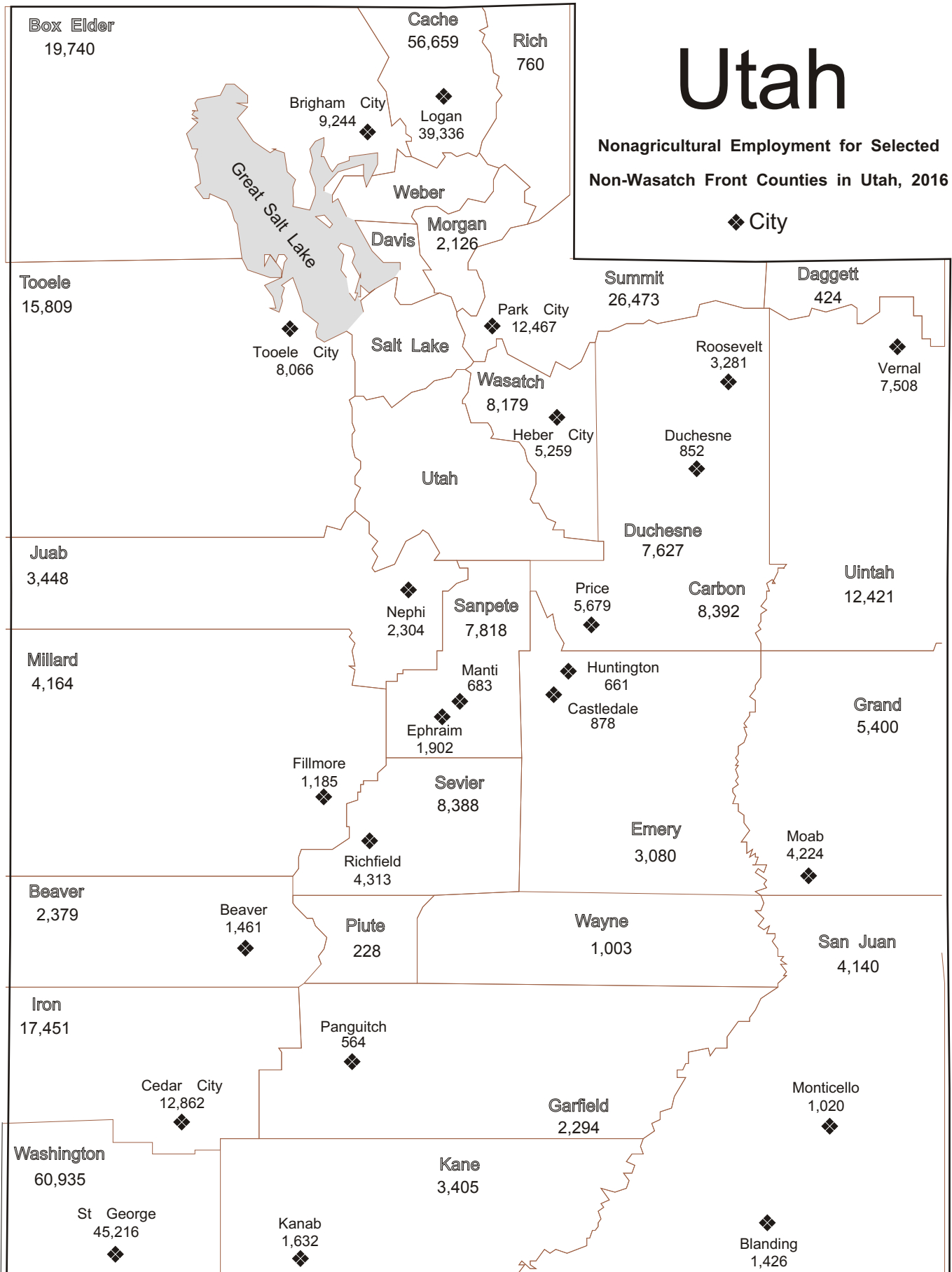

**TABLE 26. UTAH CIVILIAN LABOR FORCE AND COMPONENTS
1960 TO 2016**

Year	Labor Force	Total Employed	Unemployment Number	Rate	U.S. Rate	Year	Labor Force	Total Employed	Unemployment Number	Rate	U.S. Rate
1960	324,300	308,800	15,500	4.8	5.5	1990	820,436	784,050	36,386	4.4	5.6
1961	335,400	317,500	17,900	5.3	6.7	1991	851,100	810,806	40,294	4.7	6.8
1962	348,100	331,200	16,900	4.9	5.5	1992	889,272	845,398	43,874	4.9	7.5
1963	355,600	336,500	19,100	5.4	5.7	1993	931,787	892,956	38,831	4.2	6.9
1964	358,400	339,400	21,600	6.0	5.2	1994	983,265	945,389	37,876	3.9	6.1
1965	361,400	339,400	22,000	6.1	4.5	1995	1,014,959	979,367	35,592	3.5	5.6
1966	372,700	354,600	18,100	4.9	3.8	1996	1,040,493	1,004,347	36,146	3.5	5.4
1967	385,300	365,400	19,900	5.2	3.8	1997	1,068,279	1,034,429	33,850	3.2	4.9
1968	393,100	371,800	21,300	5.4	3.6	1998	1,101,973	1,061,282	40,691	3.7	4.5
1969	403,300	382,400	20,900	5.2	3.5	1999	1,120,591	1,080,441	40,150	3.6	4.2
1970	414,200	389,000	25,200	6.1	4.9	2000	1,136,036	1,097,915	38,121	3.4	4.0
1971	431,000	402,500	28,500	6.6	5.9	2001	1,159,433	1,108,547	50,886	4.4	4.7
1972	453,700	425,300	28,400	6.3	5.6	2002	1,181,691	1,113,645	68,046	5.8	5.8
1973	477,100	449,500	27,600	5.8	4.9	2003	1,207,436	1,139,129	68,307	5.7	6.0
1974	499,100	468,600	30,500	6.1	5.6	2004	1,242,004	1,179,142	62,862	5.1	5.5
1975	497,800	465,500	32,300	6.5	8.5	2005	1,283,626	1,230,451	53,175	4.1	5.1
1976	528,000	498,000	30,000	5.7	7.7	2006	1,318,450	1,279,328	39,122	3.0	4.6
1977	548,000	519,000	29,000	5.3	7.1	2007	1,359,129	1,324,060	35,069	2.6	4.6
1978	562,000	540,000	22,000	3.8	6.1	2008	1,371,201	1,322,089	49,112	3.6	5.8
1979	605,000	579,000	26,000	4.3	5.8	2009	1,365,850	1,266,009	99,841	7.3	9.3
1980	634,000	594,000	40,000	6.3	7.1	2010	1,356,097	1,249,814	106,283	7.8	9.6
1981	647,000	604,000	43,000	6.7	7.6	2011	1,350,444	1,259,337	91,107	6.7	8.9
1982	675,000	622,000	53,000	7.8	9.7	2012r	1,372,971	1,298,807	74,164	5.4	8.1
1983	692,000	628,000	64,000	9.2	9.6	2013r	1,408,449	1,343,805	64,644	4.6	7.4
1984	704,000	658,000	46,000	6.5	7.5	2014r	1,430,503	1,375,910	54,593	3.8	6.2
1985	730,000	687,000	43,000	5.9	7.2	2015r	1,465,770	1,412,521	53,249	3.6	5.3
1986	754,000	709,000	45,000	6.0	7.0	2016p	1,511,465	1,459,703	51,762	3.4	4.9
1987	757,000	709,000	48,000	6.4	6.2						
1988	759,000	722,000	37,000	4.9	5.5						
1989	789,000	752,000	37,000	4.6	5.3						

p = preliminary r = revised

Sources: Utah data: 1960-1977--Utah Department of Workforce Services, Annual Report, Vol. III, selected years.

U.S.Department of Labor, Bureau of Labor Statistics, online data at:<http://stats.bls.gov/data/home.htm>

**TABLE 27. UTAH NONAGRICULTURAL PAYROLL EMPLOYMENT
BY NAICS SECTOR 1997 - 2016 ANNUAL AVERAGES**

Year	Total	% Chg.	Mining	Construction	Manufacturing	Trade Transp. & Utilities	Information	Financial Activities	Profess. & Business Services	Education & Health Svcs	Leisure & Hospitality	Other Services	Total Government
1997	993,999	4.2	7,789	65,420	127,728	205,949	27,672	54,154	123,532	88,449	90,471	23,497	179,338
1998	1,023,480	3.0	7,690	69,268	129,024	211,587	29,962	56,848	127,926	91,550	91,655	25,128	182,845
1999	1,048,498	2.4	7,260	73,364	127,707	215,441	32,861	58,397	134,112	93,868	93,082	26,071	186,330
2000	1,074,879	2.5	7,415	72,875	126,782	219,964	35,258	59,302	140,526	97,663	96,215	27,085	191,794
2001	1,081,685	0.6	7,209	71,620	122,092	219,954	33,514	62,214	136,646	109,520	98,328	30,471	190,117
2002	1,073,746	-0.7	6,880	67,838	113,873	216,032	31,004	63,352	131,912	113,696	100,943	32,970	195,246
2003	1,074,131	0.0	6,670	67,599	112,291	213,970	30,016	64,674	131,910	118,379	99,634	32,451	196,537
2004	1,104,328	2.8	7,083	72,631	114,765	219,212	30,272	65,040	138,220	123,282	102,031	32,915	198,877
2005	1,148,320	4.0	8,473	81,685	117,246	225,938	32,105	67,583	146,704	128,605	104,223	33,451	202,307
2006	1,203,914	4.8	10,024	95,164	123,064	234,797	32,541	71,469	154,834	134,410	108,477	34,651	204,483
2007	1,251,421	3.9	11,035	103,449	127,693	245,669	32,448	74,743	161,026	139,994	112,825	35,670	206,869
2008	1,252,575	0.1	12,507	90,469	125,852	247,983	30,747	74,053	162,190	146,619	114,817	35,629	211,709
2009	1,188,816	-5.1	10,695	70,493	112,879	234,102	29,561	71,078	149,519	150,878	110,853	34,073	214,685
2010	1,181,855	-0.6	10,442	65,223	111,072	229,131	29,274	67,977	152,337	155,004	110,619	33,699	217,078
2011	1,208,649	2.3	11,659	65,166	113,684	233,251	29,495	68,391	159,420	159,210	113,512	34,090	220,772
2012	1,248,948	3.3	12,553	69,231	116,667	241,815	31,295	69,537	167,268	163,590	118,640	35,054	223,298
2013	1,290,378	3.3	12,108	73,463	118,747	246,900	32,427	72,870	177,462	170,541	123,521	36,425	225,917
2014	1,328,140	2.9	12,160	78,676	120,706	252,574	33,320	74,965	185,121	174,309	128,086	37,604	230,619
2015	1,377,851	3.7	10,372	84,689	123,703	263,109	34,403	79,021	194,136	182,283	133,670	38,812	233,653
2016	1,426,551	3.5	8,494	91,537	125,926	271,432	36,860	81,710	202,175	190,935	138,591	39,472	239,416

Note: Totals may not add due to rounding.

Source: Utah Department of Workforce Services, Workforce Research & Analysis, *Annual Report of Labor Market Information, 2016*

TABLE 28. CIVILIAN LABOR FORCE IN UTAH, BY COUNTY 2012 - 2016 ANNUAL AVERAGES

	2012r	2013r	2014r	2015r	2016p
State Total	1,372,971	1,408,449	1,430,503	1,465,770	1,511,465
Beaver	2,902	3,027	2,971	3,127	3,088
Box Elder	22,948	23,208	23,473	24,057	24,694
Cache	56,972	57,899	58,996	60,238	61,443
Carbon	9,263	8,966	8,716	8,740	8,384
Daggett	436	430	431	468	474
Davis	148,630	152,883	156,150	160,494	164,656
Duchesne	9,150	9,318	9,597	8,838	8,158
Emery	4,746	4,722	4,623	4,418	4,284
Garfield	2,857	2,787	2,723	2,764	2,780
Grand	5,409	5,467	5,535	5,631	5,773
Iron	19,470	19,415	19,958	20,400	21,491
Juab	4,625	4,706	4,805	4,954	5,178
Kane	3,462	3,482	3,571	3,637	3,685
Millard	5,938	5,914	5,976	6,145	6,275
Morgan	4,333	4,514	4,699	4,944	5,077
Piute	492	485	460	467	463
Rich	946	986	1,008	1,050	1,111
Salt Lake	556,484	570,777	576,732	587,387	605,535
San Juan	5,695	5,687	5,618	5,738	5,696
Sanpete	11,253	11,080	11,088	11,456	11,837
Sevier	9,421	9,284	9,285	9,542	9,641
Summit	21,523	22,083	22,578	23,144	24,030
Tooele	27,746	28,546	28,958	29,635	30,519
Uintah	15,981	15,703	16,025	15,357	14,370
Utah	238,745	249,242	255,683	266,932	279,346
Wasatch	11,651	12,220	12,741	13,302	13,940
Washington	57,216	59,465	61,620	63,871	67,474
Wayne	1,355	1,382	1,387	1,419	1,439
Weber	113,321	114,776	115,097	117,616	120,626

p = preliminary r = revised

Prepared in conjunction with the U.S. Department of Labor, Bureau of Labor Statistics.

Source: Utah Department of Workforce Services, Workforce Research and Analysis , *Annual Report of Labor Market Information* , 2016

TABLE 29. TOTAL EMPLOYMENT IN UTAH, BY COUNTY 2012 - 2016 ANNUAL AVERAGES

	2012	2013	2014	2015	2016
State Total	1,298,807	1,343,805	1,375,910	1,412,473	1,426,551
Beaver	2,725	2,886	2,851	3,034	2,272
Box Elder	21,626	22,107	22,562	23,308	19,740
Cache	54,422	55,602	57,103	58,433	59,659
Carbon	8,610	8,399	8,268	8,290	8,392
Daggett	414	409	413	453	424
Davis	141,372	146,376	150,550	154,772	121,314
Duchesne	8,720	8,917	9,247	8,176	7,627
Emery	4,405	4,434	4,376	4,178	3,080
Garfield	2,586	2,531	2,484	2,541	2,294
Grand	4,954	5,043	5,182	5,287	5,400
Iron	18,140	18,337	19,052	19,507	17,451
Juab	4,343	4,469	4,609	4,817	3,448
Kane	3,232	3,295	3,400	3,480	3,405
Millard	5,661	5,671	5,767	5,932	4,164
Morgan	4,120	4,331	4,538	4,671	2,126
Piute	451	448	427	436	228
Rich	896	940	969	1,024	760
Salt Lake	527,250	545,696	555,463	567,497	684,282
San Juan	5,193	5,234	5,183	5,258	4,140
Sanpete	10,532	10,456	10,582	11,032	7,818
Sevier	8,844	8,779	8,866	9,126	8,388
Summit	20,463	21,165	21,803	22,376	26,473
Tooele	26,087	26,994	27,566	28,189	15,809
Uintah	15,271	15,018	15,451	14,366	12,421
Utah	226,892	238,659	246,745	257,594	234,422
Wasatch	10,981	11,649	12,258	12,779	8,179
Washington	53,281	56,182	58,909	61,371	60,935
Wayne	1,209	1,231	1,256	1,297	1,003
Weber	106,127	108,549	110,030	113,250	103,890

Prepared in conjunction with the U.S. Department of Labor, Bureau of Labor Statistics.

Source: Utah Department of Workforce Services, Workforce Research and Analysis, *Annual Report of Labor Market Information*, 2016

TABLE 30. TOTAL UNEMPLOYMENT IN UTAH, BY COUNTY 2012 TO 2016 ANNUAL AVERAGES

	2012r	2013r	2014r	2015r	2016p
State Total	74,164	64,644	54,593	53,249	51,762
Beaver	177	141	120	119	153
Box Elder	1,322	1,101	911	893	857
Cache	2,550	2,297	1,893	1,854	1,881
Carbon	653	567	448	500	498
Daggett	22	21	18	22	23
Davis	7,258	6,507	5,600	5,452	5,182
Duchesne	430	401	350	668	730
Emery	341	288	247	270	272
Garfield	271	256	239	247	233
Grand	455	424	353	344	337
Iron	1,330	1,078	906	911	930
Juab	282	237	196	197	187
Kane	230	187	171	161	140
Millard	277	243	209	217	209
Morgan	213	183	161	155	151
Piute	41	37	33	30	28
Rich	50	46	39	39	35
Salt Lake	29,234	25,081	21,269	19,964	19,142
San Juan	502	453	435	455	454
Sanpete	721	624	506	476	467
Sevier	577	505	419	427	421
Summit	1,060	918	775	769	745
Tooele	1,659	1,552	1,392	1,234	1,162
Uintah	710	685	574	1,049	1,337
Utah	11,853	10,583	8,938	8,738	8,511
Wasatch	670	571	483	469	463
Washington	3,935	3,283	2,711	2,617	2,493
Wayne	146	151	131	129	111
Weber	7,194	6,227	5,067	4,844	4,610

p = preliminary r = revised

Prepared in conjunction with the U.S. Department of Labor, Bureau of Labor Statistics.

Source: Utah Department of Workforce Services, Workforce Research and Analysis , *Annual Report of Labor Market Information* , 2016

TABLE 31. UNEMPLOYMENT RATE IN UTAH, BY COUNTY 2012-2016 ANNUAL AVERAGES

	2012r	2013r	2014r	2015r	2016p
State Total	5.4	4.6	3.8	3.6	3.4
Beaver	6.1	4.7	4.0	3.8	5.0
Box Elder	5.8	4.7	3.9	3.7	3.5
Cache	4.5	4.0	3.2	3.1	3.1
Carbon	7.0	6.3	5.1	5.7	5.9
Daggett	5.0	4.9	4.2	4.7	4.9
Davis	4.9	4.3	3.6	3.4	3.1
Duchesne	4.7	4.3	3.6	7.6	8.9
Emery	7.2	6.1	5.3	6.1	6.3
Garfield	9.5	9.2	8.8	8.9	8.4
Grand	8.4	7.8	6.4	6.1	5.8
Iron	6.8	5.6	4.5	4.5	4.3
Juab	6.1	5.0	4.1	4.0	3.6
Kane	6.6	5.4	4.8	4.4	3.8
Millard	4.7	4.1	3.5	3.5	3.3
Morgan	4.9	4.1	3.4	3.1	3.0
Piute	8.3	7.6	7.2	6.4	6.0
Rich	5.3	4.7	3.9	3.7	3.2
Salt Lake	5.3	4.4	3.7	3.4	3.2
San Juan	8.8	8.0	7.7	7.9	8.0
Sanpete	6.4	5.6	4.6	4.2	3.9
Sevier	6.1	5.4	4.5	4.5	4.4
Summit	4.9	4.2	3.4	3.3	3.1
Tooele	6.0	5.4	4.8	4.2	3.8
Uintah	4.4	4.4	3.6	6.8	9.3
Utah	5.0	4.2	3.5	3.3	3.0
Wasatch	5.8	4.7	3.8	3.5	3.3
Washington	6.9	5.5	4.4	4.1	3.7
Wayne	10.8	10.9	9.4	9.1	7.7
Weber	6.3	5.4	4.4	4.1	3.8
United States	8.1	7.4	6.2	5.3	4.9

p = preliminary r = revised

Prepared in conjunction with the U.S. Department of Labor, Bureau of Labor Statistics.

Source: Utah Department of Workforce Services, Workforce Research and Analysis , *Annual Report of Labor Market Information* , 2016

DEFINITIONS

NONAGRICULTURAL EMPLOYMENT: A calendar year average of the number of nonagricultural employees reported to the Utah Department of Workforce Services by employers subject to Utah's unemployment insurance laws, federal agencies in Utah subject to the Unemployment Compensation for Federal Employees (UCFE) program and other Utah nonagricultural employers not included under unemployment insurance.

As a result of multiple job holding and payroll turnover, more than one employer reports some workers. Therefore, the count is not of persons, but of jobs.

Nonagricultural employment includes most corporation officials, executives, supervisory personnel and clerical workers. It excludes proprietors, self-employed, unpaid family workers who neither work nor received wages as a result of strikes or work stoppages, temporary layoffs or unpaid sick or vacation leave.

ESTABLISHMENTS: Any firm, organization or division for which data is separately reported to the Utah Department of Workforce Services (i.e., individual physical facilities such as stores, plants, offices and other worksites).

TOTAL WAGES: All yearly remuneration paid to nonagricultural workers, including gross wages, commissions, bonuses, cash value of meals, lodging and other gratuities when furnished as payment for the job. Reimbursement for travel or other business expenditures are not included.

AVERAGE MONTHLY WAGE: "Total Wages" divided by the number of employees on nonagricultural payrolls.

Utah Department of Workforce Services

Workforce Research and Analysis Division

Visit our website at jobs.utah.gov

Equal Opportunity Employer/Program

Auxiliary aids and services are available upon request to individuals with disabilities by calling (801) 526-9240.

Individual with speech and/or hearing impairments may call Relay Utah by dialing 711.

Spanish Relay Utah: 1-888-346-3162

03-05-1117



**WORKFORCE
SERVICES**
RESEARCH & ANALYSIS