

# Utah Annual Report 2015

## Labor Market Information

November 2016



# **ANNUAL REPORT OF LABOR MARKET INFORMATION**

Reference Period: 2015 Calendar Year

Published November 2016

## **UTAH DEPARTMENT OF WORKFORCE SERVICES**

Workforce Research and Analysis Division

140 East 300 South

PO Box 45249

Salt Lake City, Utah 84145-9902

801-526-9469

**[jobs.utah.gov/wi](http://jobs.utah.gov/wi)**

## **ACKNOWLEDGMENTS**

The data contained in the Annual Report of Labor Market Information was prepared by the Workforce Research and Analysis Division of the Utah Department of Workforce Services in connection with its normal operations. Specifically, the labor force, employment and wage data were compiled in fulfilling contracts with the U.S. Bureau of Labor Statistics.

Many individuals within the Workforce Research and Analysis Division contributed to this publication. Special recognition is given to the following:

Kris Beckstead  
Dave Fogerty  
Dana Knold  
Mark Knold  
Carrie Mayne  
Alyssia Minaya

# PUBLICATION AVAILABILITY

This publication is available in its entirety  
on our website at:

[jobs.utah.gov/wi/pubs/publicat.html](http://jobs.utah.gov/wi/pubs/publicat.html)

**Utah Department of Workforce Services  
140 East 300 South  
PO Box 45249  
Salt Lake City, Utah 84145-9902**

To receive a listing of other publications, call:  
**801-526-9785**

## TABLE OF CONTENTS

<u>SECTION</u>	<u>Page</u>
I. UTAH'S ECONOMY 2015 .....	1
UTAH'S LARGEST EMPLOYERS .....	6
II. UTAH CIVILIAN LABOR FORCE AND COMPONENTS EMPLOYEES ON NONAGRICULTURAL PAYROLLS .....	7
<u>Table</u>	
1. Utah Civilian Labor Force and Components, by Month, 2015 .....	8
III. UTAH NONAGRICULTURAL PAYROLL DATA, 2015 .....	9
<u>Table</u>	
2. Employees on Nonagricultural Payrolls in Utah, by NAICS Sector and Month, 2015 .....	10
3. Employment Status of Utah's Civilian Noninstitutional Population by Sex & Age, 2015 .....	11
4. Summary of Utah Nonagricultural Payroll Employment, Wages and Establishments, by NAICS Sector, 2015 .....	12
5. Utah Nonagricultural Payroll Employment, Wages and Establishments, by NAICS Sector, 2015 .....	13
Employees on Nonagricultural Payrolls .....	13
Private Sector .....	13
Mining .....	13
Utilities .....	13
Construction .....	13
Manufacturing .....	13
Trade .....	15
Transportation & Warehousing .....	17
Information .....	18
Finance and Insurance .....	18
Real Estate and Rental and Leasing .....	18
Professional, Scientific, and Technical Services .....	19
Management of Companies and Enterprises .....	19

**TABLE OF CONTENTS (Cont.)**

<u>SECTION</u>	<u>Page</u>
<b>III. UTAH NONAGRICULTURAL PAYROLL DATA, 2015 (Cont.)</b>	
<u>Table</u>	
5. Administrative and Waste Services.....	19
Educational Services .....	19
Health Care and Social Assistance.....	20
Arts, Entertainment and Recreation .....	20
Accommodation and Food Services .....	20
Other Services .....	21
Government.....	21
Federal .....	21
State .....	23
Local .....	24
6. Hours and Earnings of Production or Nonsupervisory Workers in Utah Industries, 2015 .....	26
<b>IV. COUNTY DATA, 2015 .....</b>	<b>29</b>
<u>Table</u>	
7. Utah Civilian Labor Force Employed and Unemployed by County, 2015 .....	30
8. Business Births and Deaths Statewide by NAICS Sector, 2015 .....	32
9. Nonagricultural Payroll Employment in Utah, by County and NAICS Sector, 2015 .....	35
10. Employees on Nonagricultural Payrolls in Utah, by County and Month, 2015.....	36
11. Nonagricultural Payroll Wages in Utah, by County and NAICS Sector, 2015 .....	37
12. Nonagricultural Payroll Wages in Utah, by County and Quarter, 2015.....	38

**TABLE OF CONTENTS (Cont.)**

<u>SECTION</u>	<u>Page</u>
IV. COUNTY DATA (Cont.)	
<u>Table</u>	
13. Average Monthly Nonagricultural Payroll Wage in Utah, by County and NAICS Sector, 2015 .....	39
14. Average Monthly Nonagricultural Payroll Wage in Utah, by County and Quarter, 2015.....	40
15. First Quarter Establishments in Utah, by County and NAICS Sector, 2015 .....	41
16. Utah Establishments, Employment and Wages, by Firm Size and NAICS Sector, First Quarter 2015 .....	42
17. Utah Establishments and Employment by Average Monthly Wage, First Quarter 2015.....	50
V. NONAGRICULTURAL EMPLOYMENT AND WAGES IN UTAH BY COMMUNITY, 2015 .....	51
<u>Table</u>	
18. Nonagricultural Employment and Wages in Utah by Community, 2015.....	52
Cache County.....	52
Cache County Worksite Map.....	54
Davis County.....	55
Davis County Worksite Map .....	57
Salt Lake County.....	58
Salt Lake County Worksite Map.....	61
Utah County .....	62
Utah County Worksite Map.....	65
Washington County .....	66
Washington County Worksite Map .....	68
Weber County .....	69
Weber County Worksite Map.....	71

**TABLE OF CONTENTS (Cont.)**

<u>SECTION</u>	<u>Page</u>
<p>V.     <b>NONAGRICULTURAL EMPLOYMENT AND WAGES IN UTAH BY COMMUNITY, 2015 (Cont.)</b></p> <p>      <u>Table</u></p> <p>      18.   <b>Nonagricultural Employment and Wages in Utah           by Community, 2015 (Cont.)</b></p> <p>          Selected Rural Cities .....</p>	<p>72</p>
<p>VI.    <b>HISTORICAL SERIES .....</b></p> <p>      <u>Table</u></p> <p>      19.   <b>Employment, Wages and Establishments in Utah,           By NAICS Sector, 2000-2015 .....</b></p> <p>          State Total .....</p> <p>          Mining .....</p> <p>          Utilities .....</p> <p>          Construction .....</p> <p>          Manufacturing .....</p> <p>          Trade .....</p> <p>          Transportation &amp; Warehousing.....</p> <p>          Information .....</p> <p>          Finance and Insurance .....</p> <p>          Real Estate and Rental and Leasing.....</p> <p>          Professional, Scientific, and Technical Services .....</p> <p>          Management of Companies and Enterprises .....</p> <p>          Administrative and Support and Waste Management and Remediation Services .....</p> <p>          Educational Services .....</p> <p>          Health Care and Social Assistance.....</p> <p>          Arts, Entertainment, and Recreation .....</p> <p>          Accommodation and Food Services .....</p> <p>          Other Services .....</p> <p>          Government.....</p> <p>              Federal .....</p> <p>              State .....</p> <p>              Local.....</p>	<p>77</p> <p>78</p> <p>78</p> <p>78</p> <p>78</p> <p>79</p> <p>79</p> <p>80</p> <p>80</p> <p>80</p> <p>80</p> <p>81</p> <p>81</p> <p>81</p> <p>81</p> <p>81</p> <p>82</p> <p>82</p> <p>82</p> <p>82</p> <p>83</p> <p>83</p> <p>83</p> <p>83</p>



**TABLE OF CONTENTS (Cont.)**

<u>SECTION</u>	<u>Page</u>
VI. HISTORICAL SERIES (Cont.)	
<u>Table</u>	
20. Employees on Nonagricultural Payrolls in Utah, by County 2009-2015 .....	84
21. Nonagricultural Payroll Wages in Utah, by County 2009-2015 .....	87
22. Average Monthly Nonagricultural Payroll Wages in Utah, by County 2009-2015 .....	88
23. First Quarter Establishments in Utah, by County 2009-2015 .....	89
24. Nonagricultural Employment by Community 2004-2015 .....	90
Cache County .....	91
Davis County .....	91
Salt Lake County .....	92
Utah County .....	93
Washington County .....	93
Weber County .....	94
25. Nonagricultural Employment in Selected Rural Cities in Utah, 2009-2015 .....	94
Non-Wasatch Front Counties Map .....	95
26. Utah Civilian Labor Force and Components, 1960-2015 .....	96
27. Utah Nonagricultural Payroll Employment by NAICS Sector, 1995-2015 .....	97
28. Utah Civilian Labor Force in Utah, by County, 2011-2015 .....	98
29. Total Employment in Utah, by County, 2011-2015 .....	100
30. Unemployment in Utah, by County, 2011-2015 .....	102
31. Unemployment Rate in Utah, by County, 2011-2015 .....	104

TABLE OF CONTENTS (Cont.)

	<u>Page</u>
DEFINITIONS .....	106

TABLE OF CHARTS

<u>SECTION</u>	<u>Page</u>
I. UTAH'S ECONOMY 2015 .....	1
Chart 1. Utah Statewide Employment Growth Rates, 1960-2015 .....	1
Chart 2. Utah County Employment Change, 2014-2015.....	2
Chart 3. Utah Non-farm Employment Change by Sector, 2014-2015.....	3
Chart 4. Utah Recession-Recovery Comparison by Industry, 2015.....	4
Chart 5. Utah Non-farm Employment Distribution, 2015 .....	5
IV. COUNTY DATA, 2015 .....	29
Chart 6. Establishment Births and Deaths by NAICS Sector, 2015 .....	34
Chart 7. Percent of March Employment and Establishments First Quarter 2015 .....	49
VI. HISTORICAL SERIES .....	77
Chart 8. Percent Change in Nonagricultural Employment, Metropolitan Counties, 2014-2015.....	85
Chart 9. Percent Change in Nonagricultural Employment, Selected Nonmetropolitan Counties, 2014-2015.....	86

## UTAH'S ECONOMY — 2015

Carrie Mayne, Chief Economist

Anyone who followed Utah's news cycle in 2015 came to see the state as a leader in economic growth across the nation. Many accolades were awarded to the state by national entities known for analyzing areas such as business climates, economic development, and quality of life. In March, Forbes Magazine explained how Utah became "The New Gold Standard."<sup>1</sup> It was also a year when the U.S. Chamber of Commerce recognized Utah as a place where "public-private collaboration boosts job growth...and leads to more aggressive goals in education performance."<sup>2</sup> The labor market indicators presented in this publication measure how the businesses and workers in our state contributed to this success.

Utah's labor market grew by roughly 49,800 positions in 2015, 12,000 more than what was added in 2014 and slightly higher than the average number of jobs added during the pre-Great Recession expansion years.

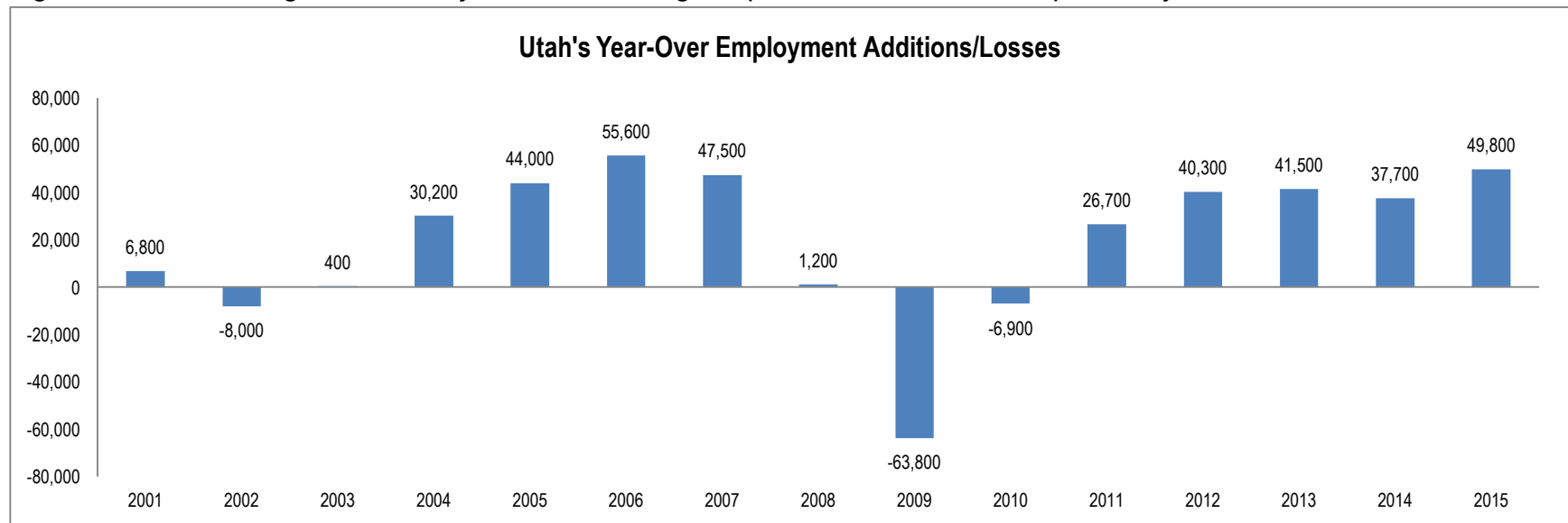

<sup>1</sup> Salzman, Marian (2015, March). How Salt Lake City and Utah Became the New Gold Standard. *Forbes*. Retrieved from <http://www.forbes.com/>

<sup>2</sup> <https://www.uschamberfoundation.org/enterprisingstates/#UT>

The growth rate for 2015 registered at 3.7 percent, which is well above the state's long run average of 3.1 percent.

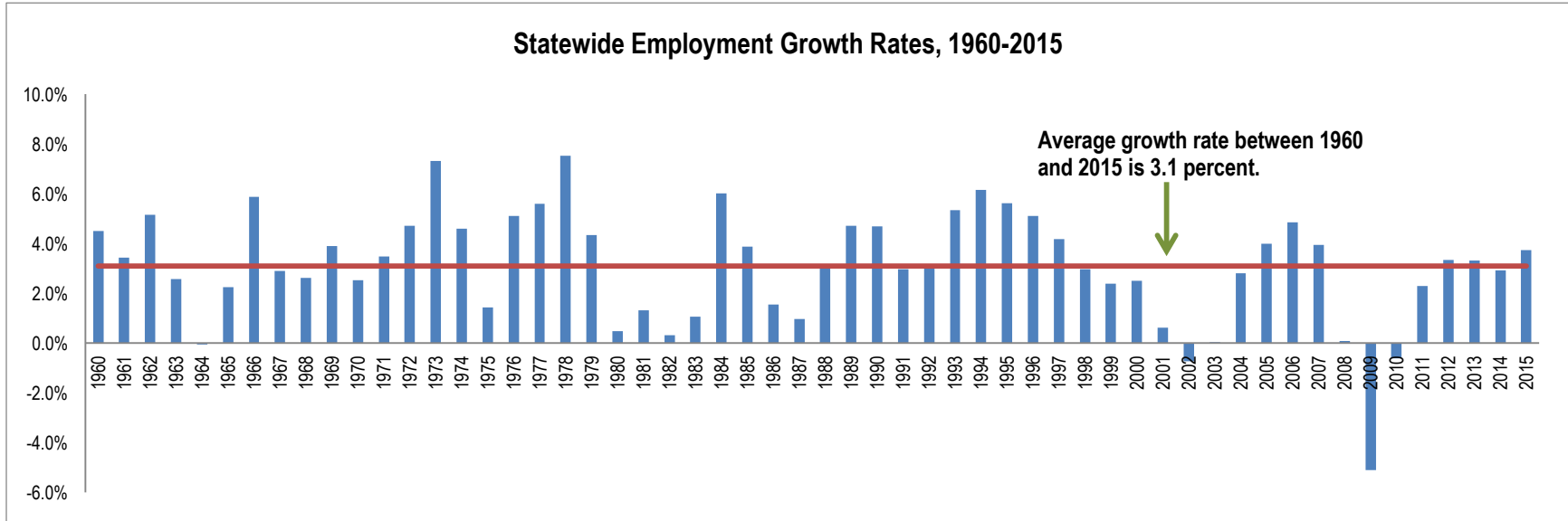

While today's economy looks much like past expansions in terms of employment, the wage story looks much different; the current post-recession wage trend has been softer than a typical expansionary period. In 2006 when more than 55,000 jobs were added to the state, wage growth was at 5.4 percent; whereas in 2015, when only slightly fewer jobs were added, wage growth was only 3.0 percent.

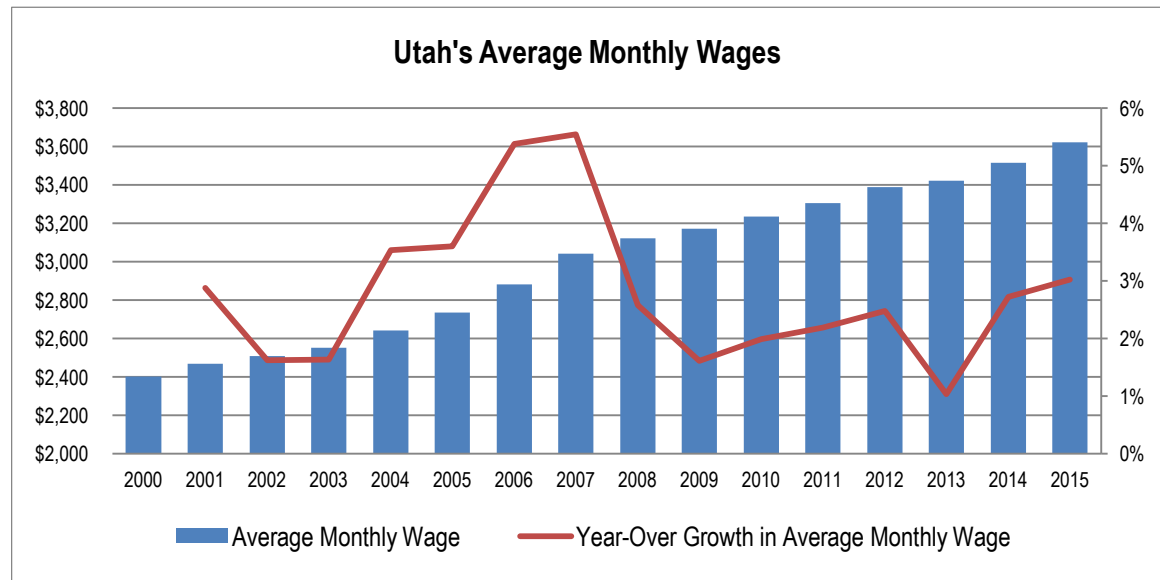

Weak wage pressure, while bringing relatively lower rewards to workers, will possibly allow for a longer sustained expansion before recessionary pressures arise.

Employment expansion at this robust level put our state in the number one position for job growth in the nation. North Dakota, 2014's top performer, actually lost jobs in 2015 due to plummeting oil prices. Wyoming and West Virginia, states who, like North Dakota, rely heavily on natural resources for providing jobs, also posted net job losses in 2015. The United States overall posted job growth of 2.1 percent, with 16 states outperforming the average.

Utah's job expansion kept workers off the unemployment rolls and drew new ones into the workforce. The unemployment rate remained at or below 4.0 percent each month of the year, averaging 3.5 percent overall. On average, 51,900 individuals were unemployed and actively seeking work each month and the total number of individuals in the labor force rose by more than 33,000.

**Year-Over Growth in Non-Farm Employment, by State and U.S. Total, 2015-2016\***

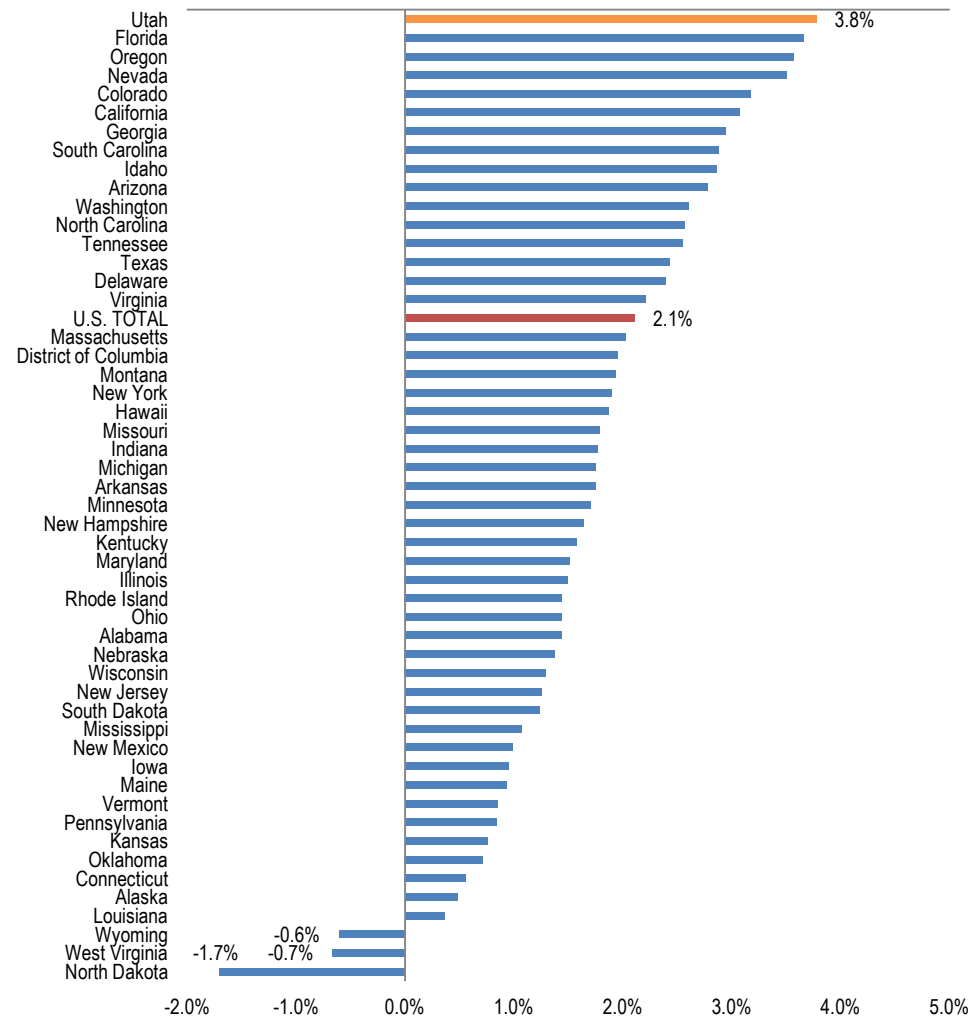

\*A slightly modified employment count is used here for comparability across all states.

## County Employment

Thirteen of Utah’s counties experienced job growth above the statewide average of 3.7 percent. Daggett County grew at the fastest rate, 7.7 percent, or 31 jobs, a modest but important portion of the more than 49,000 jobs added in the state over 2015. Wasatch County experienced the second fastest job growth at 6.8 percent, adding 490 jobs during the year. Utah County, which was often at the center of the state’s economic boom story, added the second highest number of jobs (13,400) at the third fastest rate of growth (6.4 percent). Industries driving expansion in Utah County include Trade, Transportation and Utilities, which added 3,473 jobs; Professional and Business Services, which added 2,294 jobs; and Construction, which added 2,266 jobs.

The list of top five job adding counties is rounded out with Davis in third with 4,337 jobs, Weber in fourth with 3,890 jobs and Washington in fifth with 2,663. Together, the top five counties added 93 percent of the state’s new jobs in 2015. Three counties experienced net job losses in

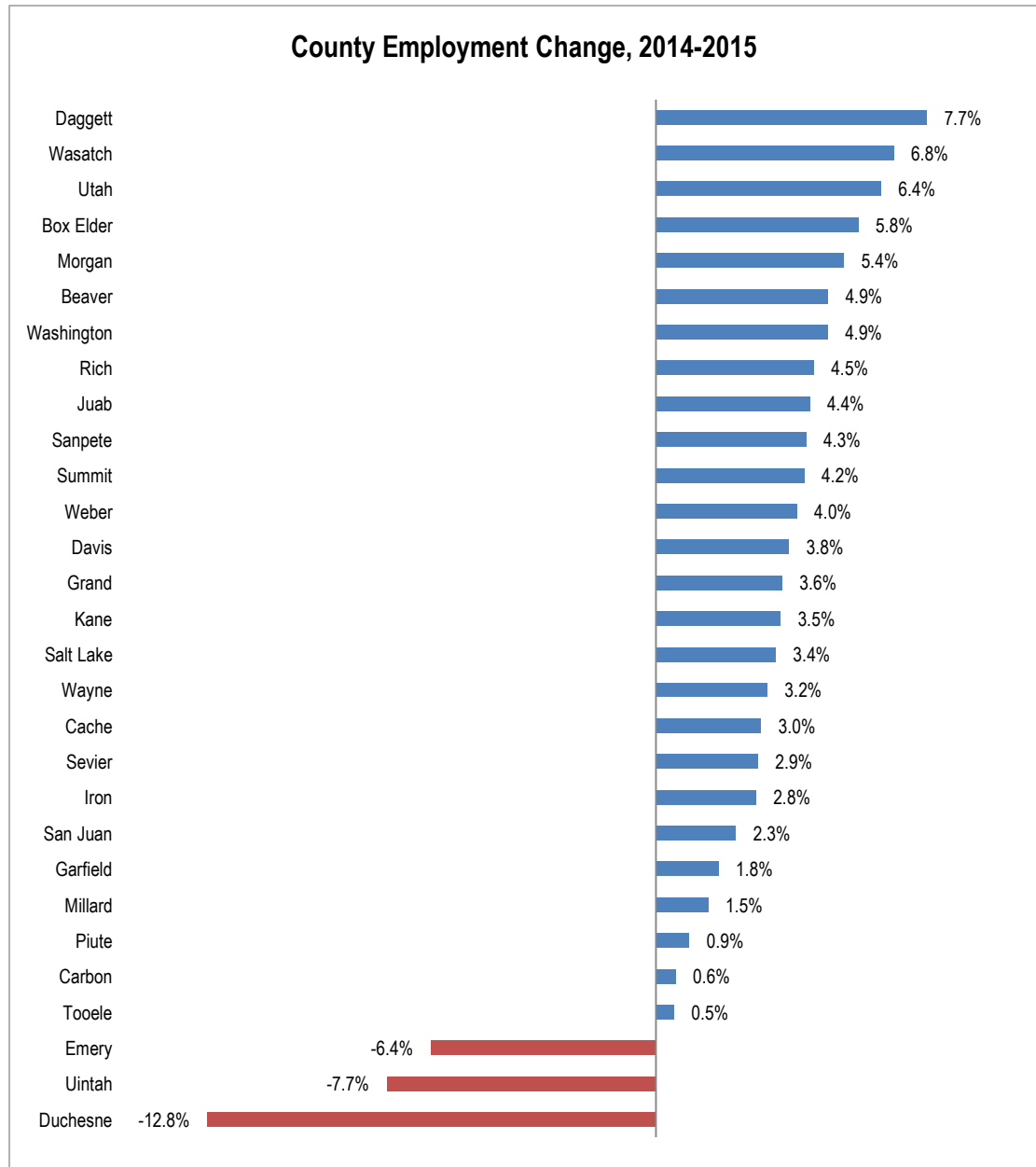

2015: Emery (216), Uintah (1,156), and Duchesne (1,239). Dampened economic activity in these areas can be attributed to the slowdown in the Mining, Oil, and Gas industry. Each county suffered net losses in mining and oil extraction employment, as well as within related industries such as construction, transportation, and equipment repair. Together, these counties comprise roughly 1.9 percent of total statewide employment.

## Employment by Industry

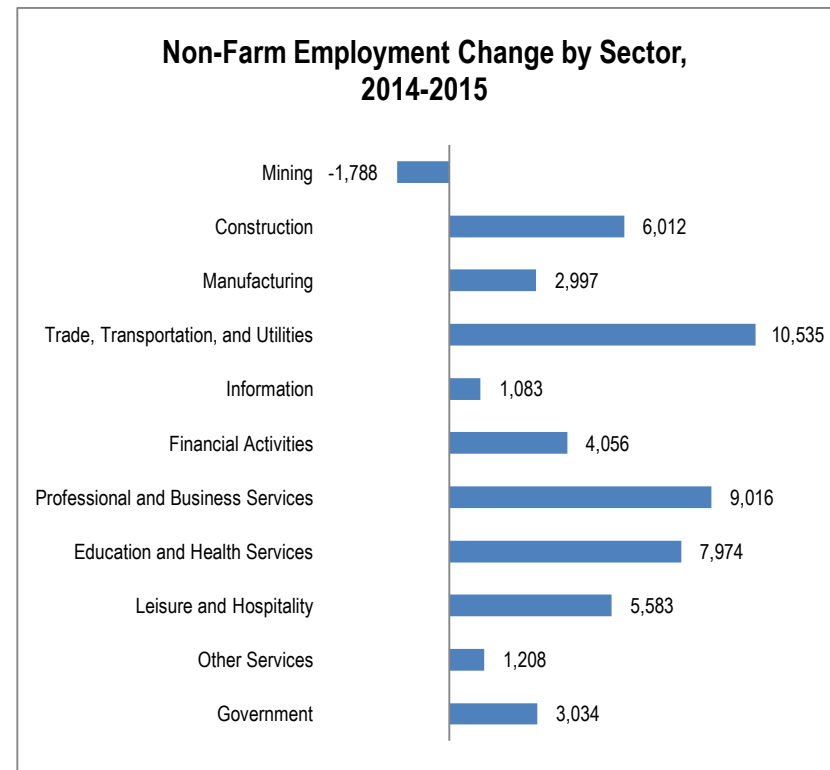
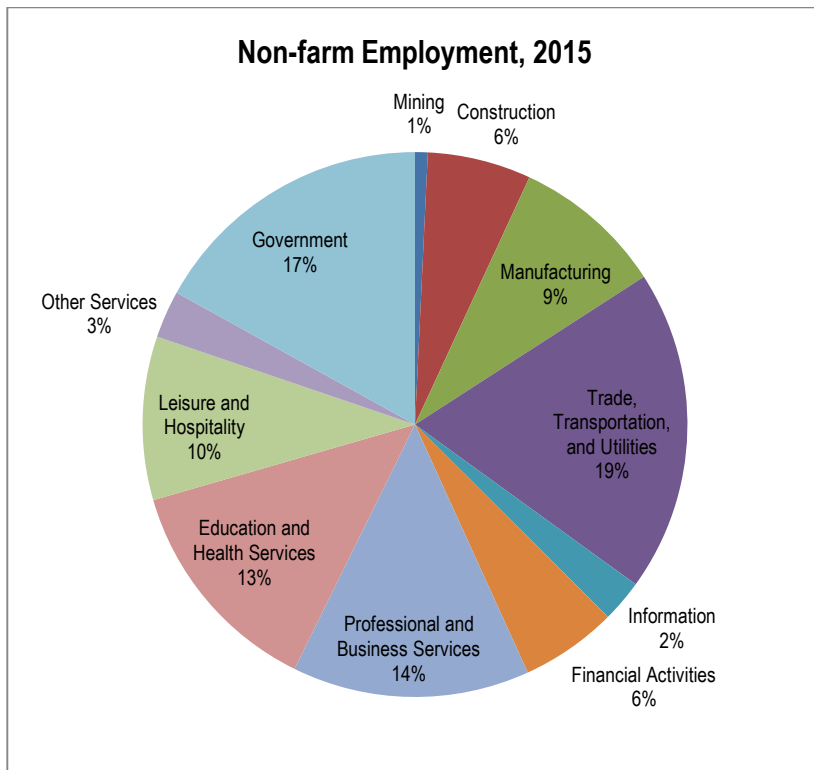

**Mining** suffered significant job losses in 2015 as a result of the 40 percent drop in oil prices. Robust production from U.S. shale-oil fields pushed the market into oversupply by late 2014. Eventually, in 2015, production was decreased in reaction

to the plummeting price of oil and with that came layoffs in the oil fields. Overall, Utah's Mining, Oil, and Gas industry lost 1,788 jobs over the year, a decrease of 14.7 percent.

**Construction** employment continued on its post-recession accelerated growth path, adding jobs at a rate of 7.6 percent and proving to be the fastest-growing industry in 2015. Economic and population growth along the I-15 corridor in northern Utah County and southern Salt Lake County have resulted in increased construction activity in the area, with several residential developments, schools, office buildings, and two additional lanes to the freeway. The expansion of Salt Lake City's international airport also continued through 2015. All three subsectors of the Construction industry posted net gains, with Construction of Buildings growing 11.7 percent, Heavy and Civil Engineering growing 2.8 percent, and Specialty Trade Contractors growing 7.2 percent.

**Manufacturing** employment in Utah outpaced national growth of 1.1 percent, increasing employment in the industry by 2.5 percent. The 3,000 manufacturing jobs created in 2015 were primarily in Salt Lake, Weber, and Davis counties. Those three counties together hold roughly 64 percent of the manufacturing jobs in the state. Washington County experienced 11.4 percent growth in manufacturing employment with more than 300 jobs added to the industry in 2015.

**Trade, Transportation, and Utilities** — the state's largest employment sector — ended the year with average employment of 263,109, which constitutes an expansion of roughly 10,500 jobs more than 2014 levels. With 19 percent of the state's total nonfarm jobs, trends in this industry can have a large effect on the overall labor market performance in the state. A breakdown of the industry shows that jobs were created in all subsectors of the industry group: Wholesale Trade added 1,349 jobs, Retail Trade added 6,450 jobs, Transportation and Warehousing added 2,614 jobs, and Utilities added 25 jobs.

**Information** — one of the smaller sectors of Utah's labor market — grew by 3.2 percent in 2015, adding 1,082 jobs over the 2014 employment level. Primary drivers in the sector include Publishing, Telecommunications, and Data Processing. The sector was a hot performer in the early years of post-recession recovery, but has cooled somewhat since then.



**Financial Activities** ended 2015 with an annual average employment level of 74,965, which constitutes the second fastest industry growth in the state at a rate of 5.4 percent. A strong housing market, construction growth, and a healthy stock market were likely driving the increased hiring among the employers in this industry.

**Professional and Business Services** added the second most jobs in 2015 next to the Trade Transportation and Utilities industry, increasing payroll employment by more than 9,000 positions. This industry brings together a wide spectrum of jobs in terms of typical wage and skill levels, including Professional, Scientific and Technical Services, which expanded by 6.1 percent; Management of Companies, which grew by 1.0 percent; and Administration, Support and Waste Management Services, which grew by 4.7 percent.

**Education and Health Services**<sup>3</sup> is an industry where demand for the services is driven by population growth. As such, employment tends to grow at a steady and moderate pace. This was indeed the case in 2015 as the industry added almost 8,000 jobs. In 2015 the industry's rate of expansion was 4.6 percent which is more than two percentage points faster than 2014. Of the jobs added over the year, 2,084 were in educational services and 5,895 were in health care and social assistance.

**Leisure and Hospitality** runs the gamut of businesses providing services in arts, entertainment, recreation, accommodation, and food services. In some Utah counties, especially those containing national parks and other tourist attractions, Leisure and Hospitality is one of the largest sources of employment. The year 2015 was a banner year for employment growth in this industry, driven by economic forces such as increases in consumer disposable income, park attendance, and tourism outreach at the national level from the state's Tourism Bureau. In 2015, the industry grew by 4.4 percent, meaning that statewide 5,583 jobs were added in the industry, which makes it one of the above-average growth rate sectors.

**Other Services** is an industry containing a wide range of establishments such as repair services, personal care, and membership organizations. In 2015, employment reached a level of 38,812, 1,200 more jobs than the 2014 level. Employment grew in the sector by an annual average growth rate of 3.2 percent.

---

<sup>3</sup> Only private sector entities included. Education or health care entities run by federal, state, or local government are included in the government employment totals.

**Government** employment increased by 3,034 positions in 2015, which is notably slower than 2014 growth in this industry. There are actually three levels of government contained in the group: federal, state, and local. Federal government employment, which grew little during and after the recession, has since picked up speed to 2.1 percent growth in 2015. State government grew at a similar pace (2.2 percent) and was primarily driven by growth in state education. Local government grew only 0.6 percent in 2015 (695 jobs).

# Utah's Largest Employers

## Annual Average Employment 2015

Company	Industry	Employment Range
Intermountain Healthcare	Health Care	20,000 +
State of Utah	State Government	20,000 +
University of Utah (Including Hospital)	Higher Education	20,000 +
Brigham Young University	Higher Education	15,000-19,999
Wal-Mart Associates	Warehouse Clubs/Supercenters	15,000-19,999
Hill Air Force Base	Federal Government	10,000-14,999
Davis County School District	Public Education	7,000-9,999
Granite School District	Public Education	7,000-9,999
Utah State University	Higher Education	7,000-9,999
Smith's Food and Drug Centers	Grocery Stores	7,000-9,999
Alpine School District	Public Education	7,000-9,999
U.S. Department of Treasury	Federal Government	5,000-6,999
Jordan School District	Public Education	5,000-6,999
Salt Lake County	Local Government	5,000-6,999
Utah Valley University	Higher Education	5,000-6,999
U.S. Postal Service	Federal Government	4,000-4,999
Zions Bank Mangement Services	Banking	4,000-4,999
The Canyons School District	Public Education	4,000-4,999
The Home Depot	Home Centers	4,000-4,999
L3 Communications Corporation	Electronics Manufacturing	3,000-3,999
Weber County School District	Public Education	3,000-3,999
Salt Lake City School District	Public Education	3,000-3,999
Delta Airlines	Air Transportation	3,000-3,999
Nebo School District	Public Education	3,000-3,999
Wells Fargo Bank	Banking	3,000-3,999
Autoliv	Motor Vehicle Equipment Manufacturing	3,000-3,999
Washington County School District	Public Education	3,000-3,999
Salt Lake City Corporation	Local Government	3,000-3,999
Discover Products, Inc.	Consumer Loans	3,000-3,999
Weber State University	Higher Education	3,000-3,999
United Parcel Service	Courier/Express Delivery Service	3,000-3,999
Department of Veteran's Affairs	Federal Government	3,000-3,999
Salt Lake Community College	Higher Education	3,000-3,999
Convergys	Telephone Call Center	2,000-2,999
Vivint	Electrical Contractor	2,000-2,999
SkyWest Airlines	Air Transportation	2,000-2,999
ARUP Laboratories, Inc.	Medical Laboratory	2,000-2,999
Harmons	Grocery Stores	2,000-2,999
Costco	Warehouse Clubs/Supercenters	2,000-2,999
Sizzling Platter, LLC (Sizzler & Little Caesar's)	Restaurants	2,000-2,999
Utah Transit Authority	Public Transportation	2,000-2,999
Target	Warehouse Clubs/Supercenters	2,000-2,999
America First Credit Union	Banking	2,000-2,999
JetBlue Airways Corporation	Air Transportation	2,000-2,999
Cache School District	Public Education	2,000-2,999
CR England Inc	Trucking	2,000-2,999
Maverick Country Stores	Convenience/Gas Store	2,000-2,999

Source: Utah Department of Workforce Services, Workforce Research and Analysis  
Updated June 2016

For further detail please visit FirmFind: <http://jobs.utah.gov/jsp/firmfind/welcome.do>

**SECTION II**

**UTAH CIVILIAN LABOR FORCE AND COMPONENTS  
EMPLOYEES ON NONAGRICULTURAL PAYROLLS**

**By Month for 2015  
Seasonally Adjusted for 2014**

EMPLOYMENT STATUS OF UTAH'S CIVILIAN NONINSTITUTIONAL POPULATION

**TABLE 1. UTAH CIVILIAN LABOR FORCE  
AND COMPONENTS BY MONTH, 2015**

	Average	January	February	March	April	May	June	July	August	September	October	November	December
<b>Civilian Labor Force</b>	1,464,405	1,445,481	1,449,583	1,451,219	1,449,907	1,462,672	1,474,129	1,479,230	1,474,361	1,469,003	1,473,640	1,473,182	1,470,450
<b>Employed</b>	1,412,473	1,388,533	1,391,500	1,396,417	1,401,096	1,410,664	1,416,506	1,422,831	1,419,876	1,421,723	1,426,205	1,428,923	1,425,407
<b>Unemployed</b>	51,931	56,948	58,083	54,802	48,811	52,008	57,623	56,399	54,485	47,280	47,435	44,259	45,043
<b>Rate</b>	3.5	3.9	4.0	3.8	3.4	3.6	3.9	3.8	3.7	3.2	3.2	3.0	3.1

**SEASONALLY-ADJUSTED**

	January	February	March	April	May	June	July	August	September	October	November	December
<b>Civilian Labor Force</b>	1,446,237	1,449,684	1,453,184	1,456,617	1,459,882	1,462,865	1,465,433	1,467,570	1,469,290	1,470,663	1,471,737	1,472,480
<b>Employed</b>	1,395,334	1,398,803	1,402,018	1,405,006	1,407,886	1,410,734	1,413,503	1,416,068	1,418,262	1,420,059	1,421,499	1,422,504
<b>Unemployed</b>	50,903	50,881	51,166	51,611	51,996	52,131	51,930	51,502	51,028	50,604	50,238	49,976
<b>Rate</b>	3.5	3.5	3.5	3.5	3.6	3.6	3.5	3.5	3.5	3.4	3.4	3.4

Note: Estimates were not rounded for convenience rather than to denote accuracy. Data are preliminary.

Source: Utah Department of Workforce Services, Workforce Research & Analysis Division, Annual Report of Labor Market Information, 2015.

**SECTION III**

**UTAH NONAGRICULTURAL PAYROLL DATA  
DETAILED INDUSTRY BREAKDOWN  
(Employment, Wages, Establishments,  
Weekly and Hourly Earnings)  
2015**

**TABLE 2. EMPLOYEES ON NONAGRICULTURAL PAYROLLS  
IN UTAH, BY NAICS SECTOR AND MONTH 2015**

<b>NAICS SECTORS</b>	<b>Annual Average</b>	<b>January</b>	<b>February</b>	<b>March</b>	<b>April</b>	<b>May</b>	<b>June</b>	<b>July</b>	<b>August</b>	<b>September</b>	<b>October</b>	<b>November</b>	<b>December</b>
<b>State Total</b>	<b>1,377,851</b>	<b>1,339,126</b>	<b>1,348,934</b>	<b>1,359,307</b>	<b>1,367,958</b>	<b>1,372,226</b>	<b>1,378,267</b>	<b>1,366,669</b>	<b>1,375,814</b>	<b>1,394,125</b>	<b>1,405,371</b>	<b>1,410,519</b>	<b>1,415,900</b>
Mining	10,372	11,655	11,073	10,848	10,498	10,501	10,403	10,285	10,203	10,012	9,910	9,666	9,413
Construction	84,689	76,781	77,679	79,803	82,026	83,948	86,277	87,827	88,432	88,075	89,104	88,369	87,942
Manufacturing	123,703	121,923	122,106	122,450	122,781	123,449	124,037	124,394	124,401	124,134	124,857	124,939	124,969
Trade, Transportation, and Utilities	263,109	256,505	256,697	257,935	258,820	260,462	261,039	262,781	264,665	264,170	266,473	272,599	275,161
Information	34,403	32,829	33,258	33,460	33,521	34,070	34,315	34,727	35,181	34,768	34,926	35,841	35,938
Financial Activities	79,021	76,852	77,431	77,681	77,932	78,167	78,714	79,531	79,862	79,660	80,342	80,690	81,390
Professional and Business Services	194,136	185,737	186,620	188,667	191,222	193,026	194,914	196,164	197,408	196,874	199,245	199,873	199,885
Education and Health Services	182,283	179,525	181,313	181,962	181,551	178,573	177,596	175,807	178,431	185,631	188,545	189,693	188,774
Leisure and Hospitality	133,670	128,155	130,141	132,535	133,288	131,825	136,204	137,530	138,508	135,809	133,758	131,244	135,037
Other Services	38,812	37,834	38,251	38,509	38,495	38,556	39,313	39,612	39,661	38,850	38,830	38,944	38,885
Government	233,653	231,330	234,358	235,457	237,824	239,649	235,455	218,011	219,062	236,142	239,381	238,661	238,506
Federal	34,984	34002	34352	34682	34727	35175	35534	35222	35491	35196	34961	35142	35319
State	76,154	74618	76311	76912	78139	77060	74368	70808	71552	77402	78989	78735	78951
Local	122,515	122710	123695	123863	124958	127414	125553	111981	112019	123544	125431	124784	124236

SOURCE: Utah Department of Workforce Services, Workforce Research and Analysis, Annual Report of Labor Market Information 2015

**TABLE 3. EMPLOYMENT STATUS OF UTAH'S NONINSTITUTIONAL POPULATION BY SEX & AGE: 2015 ANNUAL AVERAGES**

	Civilian Noninstitutional Population	Civilian Labor Force			Unemployment		U.S. Civilian
		Number	Percent of Population	Total Employment	Number	Rate	Labor Force Percent of Population
<b>Total</b>	2,141,000	1,457,000	68.1	1,405,000	52,000	3.6	62.7
16 to 19 years	172,000	87,000	50.6	77,000	10,000	11.5	34.3
20 to 24 years	245,000	196,000	80.0	186,000	10,000	5.1	70.7
25 to 34 years	426,000	335,000	78.6	325,000	10,000	3.0	81.0
35 to 44 years	410,000	330,000	80.5	322,000	8,000	2.4	82.1
45 to 54 years	308,000	254,000	82.5	247,000	7,000	2.8	79.5
55 to 64 years	282,000	198,000	70.2	193,000	5,000	2.5	63.9
65 and over	298,000	57,000	19.1	55,000	2,000	3.5	18.9
<b>Men</b>							
Total	1,064,000	834,000	78.4	808,000	26,000	3.1	69.1
16 to 19 years	88,000	44,000	50.0	39,000	5,000	11.4	34.2
20 to 24 years	127,000	109,000	85.8	104,000	5,000	4.6	73.0
25 to 34 years	215,000	197,000	91.6	192,000	5,000	2.5	88.8
35 to 44 years	203,000	193,000	95.1	189,000	4,000	2.1	90.3
45 to 54 years	153,000	140,000	91.5	136,000	4,000	2.9	85.9
55 to 64 years	143,000	115,000	80.4	112,000	3,000	2.6	69.8
65 and over	135,000	36,000	26.7	36,000	1,000	2.4	23.4
<b>Women</b>							
Total	1,077,000	623,000	57.8	597,000	26,000	4.2	56.7
16 to 19 years	84,000	43,000	51.2	38,000	5,000	11.6	34.4
20 to 24 years	118,000	88,000	74.6	82,000	6,000	6.8	68.3
25 to 34 years	211,000	138,000	65.4	133,000	5,000	3.6	73.4
35 to 44 years	207,000	137,000	66.2	133,000	4,000	2.9	74.3
45 to 54 years	155,000	114,000	73.5	111,000	3,000	2.6	73.4
55 to 64 years	138,000	83,000	60.1	81,000	2,000	2.4	58.5
<b>Hispanic Origin</b>							
Total	253,000	181,000	71.5	170,000	11,000	7.9	65.9
Men	130,000	108,000	83.1	102,000	6,000	5.6	76.2
Women	123,000	73,000	59.3	68,000	5,000	6.8	55.7

Totals may not add due to rounding. Percent of Population may not calculate due to rounding.

Source: U.S. Bureau of Labor Statistics, Geographic Profile of Employment and Unemployment.



**TABLE 4, SUMMARY OF UTAH NONAGRICULTURAL PAYROLL, EMPLOYMENT, WAGES,  
AND ESTABLISHMENTS IN UTAH, BY NAICS SECTOR, 2015**

<b>NAICS SECTORS</b>	<b>Average Annual Employment</b>	<b>Total Wages</b>	<b>Average Monthly Wage</b>	<b>First Quarter Establishments</b>
<b>All Sectors</b>	<b>1,377,851</b>	<b>\$ 59,877,623,285</b>	<b>\$ 3,621</b>	<b>90,442</b>
Mining	10,372	\$ 826,385,608	\$ 6,639	672
Construction	84,689	\$ 3,939,700,347	\$ 3,877	9,883
Manufacturing	123,703	\$ 6,728,544,974	\$ 4,533	3,954
Trade, Transportation, and Utilities	263,109	\$ 10,626,666,273	\$ 3,366	17,995
Information	34,403	\$ 2,270,134,554	\$ 5,499	2,078
Financial Activities	79,021	\$ 4,958,440,767	\$ 5,229	10,376
Professional and Business Services	194,136	\$ 10,196,815,697	\$ 4,377	19,380
Education and Health Services	182,283	\$ 6,947,008,329	\$ 3,176	10,660
Leisure and Hospitality	133,670	\$ 2,406,599,374	\$ 1,500	6,554
Other Services	38,812	\$ 1,274,678,314	\$ 2,737	5,145
Government	233,653	\$ 9,702,649,048	\$ 3,460	3,745
Federal	34,984	\$ 2,254,629,584	\$ 5,371	545
State	76,154	\$ 3,370,320,834	\$ 3,688	545
Local	122,515	\$ 4,077,698,630	\$ 2,774	2,655

SOURCE: Utah Department of Workforce Services, Workforce Research and Analysis, Annual Report of Labor Market Information, 2015

**Table 5. UTAH NONAGRICULTURAL PAYROLL EMPLOYMENT, WAGES, AND ESTABLISHMENTS BY NAICS SECTOR, 2015**

	Average Annual Employment	Total Wages	Average Monthly Wage	First Quarter Establishments
<b>Employees on Nonagricultural Payrolls</b>	<b>1,377,851</b>	<b>\$59,877,623,285</b>	<b>\$3,621</b>	<b>90,442</b>
Private Sector	1,144,198	\$50,174,974,237	\$3,654	86,696
21 - MINING	10,372	\$826,385,608	\$6,639	672
211 - Oil and Gas Extraction	1,739	\$183,960,511	\$8,815	85
2111 - Oil and Gas Extraction	1,739	\$183,960,511	\$8,815	85
212 - Mining (except Oil and Gas)	4,552	\$323,885,930	\$5,929	99
2121 - Coal Mining	1,288	\$102,943,265	\$6,661	11
2122 - Metal Ore Mining	1,659	\$137,052,141	\$6,886	13
2123 - Nonmetallic Mineral Mining and Quarrying	1,606	\$83,890,524	\$4,353	75
213 - Support Activities for Mining	4,081	\$318,539,167	\$6,505	488
2131 - Support Activities for Mining	4,081	\$318,539,167	\$6,505	488
22 - UTILITIES	3,911	\$353,094,731	\$7,523	231
221 - Utilities	3,911	\$353,094,731	\$7,523	231
2211 - Electric Power Generation Transmission and Distribution	2,707	\$272,687,532	\$8,394	79
2212 - Natural Gas Distribution	765	\$63,954,795	\$6,971	41
2213 - Water Sewage and Other Systems	439	\$16,452,404	\$3,120	111
23 - CONSTRUCTION	84,689	\$3,939,700,347	\$3,877	9,883
236 - Construction of Buildings	17,888	\$860,996,407	\$4,011	2,641
2361 - Residential Building Construction	9,846	\$388,245,605	\$3,286	2,092
2362 - Nonresidential Building Construction	8,042	\$472,750,802	\$4,899	549
237 - Heavy and Civil Engineering Construction	9,342	\$566,201,790	\$5,051	565
2371 - Utility System Construction	4,750	\$262,692,065	\$4,608	277
2372 - Land Subdivision	476	\$28,932,232	\$5,065	124
2373 - Highway Street and Bridge Construction	3,334	\$226,552,403	\$5,663	101
2379 - Other Heavy and Civil Engineering Construction	782	\$48,025,090	\$5,120	63
238 - Specialty Trade Contractors	57,459	\$2,512,502,150	\$3,644	6,677
2381 - Foundation Structure and Building Exterior Contractors	14,173	\$550,251,335	\$3,235	1,536
2382 - Building Equipment Contractors	23,338	\$1,179,964,942	\$4,213	2,169
2383 - Building Finishing Contractors	10,727	\$367,951,394	\$2,859	1,835
2389 - Other Specialty Trade Contractors	9,221	\$414,334,479	\$3,744	1,137
31-33 - MANUFACTURING	123,703	\$6,728,544,974	\$4,533	3,954
113 - Forestry and Logging	68	\$2,470,213	\$3,020	5
1133 - Logging	68	\$2,470,213	\$3,020	5
311 - Food Manufacturing	15,711	\$653,971,553	\$3,469	361
3111 - Animal Food Manufacturing	987	\$54,299,029	\$4,585	18
3112 - Grain and Oilseed Milling	532	\$32,826,024	\$5,140	15

Table 5. (cont.) UTAH NONAGRICULTURAL PAYROLL EMPLOYMENT, WAGES, AND ESTABLISHMENTS BY NAICS SECTOR, 2015

3113 - Sugar and Confectionery Product Manufacturing	952	\$25,814,204	\$2,260	46
3114 - Fruit and Vegetable Preserving and Specialty Food Manufacturing	1,633	\$73,387,541	\$3,744	19
3115 - Dairy Product Manufacturing	3,265	\$160,551,018	\$4,098	34
3116 - Animal Slaughtering and Processing	3,504	\$136,201,226	\$3,239	48
3117 - Seafood Product Preparation and Packaging	5	\$230,111	\$4,109	1
3118 - Bakeries and Tortilla Manufacturing	3,495	\$110,179,785	\$2,627	126
3119 - Other Food Manufacturing	1,337	\$60,482,615	\$3,768	54
312 - Beverage and Tobacco Product Manufacturing	789	\$35,130,428	\$3,709	43
3121 - Beverage Manufacturing	784	\$34,896,125	\$3,710	41
3122 - Tobacco Manufacturing	6	\$234,303	\$3,550	2
313 - Textile Mills	444	\$14,764,829	\$2,769	13
3131 - Fiber Yarn and Thread Mills	39	\$915,548	\$1,973	2
3132 - Fabric Mills	37	\$2,292,683	\$5,141	2
3133 - Textile and Fabric Finishing and Fabric Coating Mills	369	\$11,556,598	\$2,613	9
314 - Textile Product Mills	812	\$30,190,668	\$3,097	78
3141 - Textile Furnishings Mills	138	\$3,609,373	\$2,176	19
3149 - Other Textile Product Mills	674	\$26,581,295	\$3,287	59
315 - Apparel Manufacturing	1,345	\$33,536,142	\$2,078	53
3151 - Apparel Knitting Mills	65	\$1,965,786	\$2,530	2
3152 - Cut and Sew Apparel Manufacturing	1,136	\$26,916,893	\$1,975	35
3159 - Apparel Accessories and Other Apparel Manufacturing	144	\$4,653,463	\$2,696	16
316 - Leather and Allied Product Manufacturing	218	\$6,358,104	\$2,434	20
3161 - Leather and Hide Tanning and Finishing	14	\$319,458	\$1,924	3
3162 - Footwear Manufacturing	198	\$5,880,709	\$2,477	15
3169 - Other Leather and Allied Product Manufacturing	6	\$157,937	\$2,194	2
321 - Wood Product Manufacturing	2,352	\$75,601,143	\$2,679	160
3211 - Sawmills and Wood Preservation	78	\$2,705,713	\$2,909	14
3212 - Veneer Plywood and Engineered Wood Product Manufacturing	544	\$19,739,036	\$3,023	18
3219 - Other Wood Product Manufacturing	1,730	\$53,156,394	\$2,560	128
322 - Paper Manufacturing	2,597	\$140,612,144	\$4,512	37
3221 - Pulp Paper and Paperboard Mills	192	\$13,838,144	\$5,993	3
3222 - Converted Paper Product Manufacturing	2,405	\$126,774,000	\$4,393	34
323 - Printing and Related Support Activities	4,772	\$199,552,622	\$3,485	287
3231 - Printing and Related Support Activities	4,772	\$199,552,622	\$3,485	287
324 - Petroleum and Coal Products Manufacturing	1,473	\$172,896,261	\$9,782	25
3241 - Petroleum and Coal Products Manufacturing	1,473	\$172,896,261	\$9,782	25
325 - Chemical Manufacturing	9,162	\$550,685,399	\$5,009	199
3251 - Basic Chemical Manufacturing	1,114	\$76,781,617	\$5,746	20
3252 - Resin Synthetic Rubber and Artificial Synthetic Fibers and Filaments Manufacturing	75	\$2,390,011	\$2,656	10
3253 - Pesticide Fertilizer and Other Agricultural Chemical Manufacturing	171	\$10,973,246	\$5,355	12

Table 5. (cont.) UTAH NONAGRICULTURAL PAYROLL EMPLOYMENT, WAGES, AND ESTABLISHMENTS BY NAICS SECTOR, 2015

3254 - Pharmaceutical and Medicine Manufacturing	6,251	\$370,884,207	\$4,944	85
3255 - Paint Coating and Adhesive Manufacturing	236	\$13,686,241	\$4,840	17
3256 - Soap Cleaning Compound and Toilet Preparation Manufacturing	1,184	\$68,991,379	\$4,854	27
3259 - Other Chemical Product and Preparation Manufacturing	131	\$6,978,698	\$4,445	28
326 - Plastics and Rubber Products Manufacturing	4,787	\$203,593,706	\$3,544	155
3261 - Plastics Product Manufacturing	4,210	\$173,891,705	\$3,442	131
3262 - Rubber Product Manufacturing	577	\$29,702,001	\$4,288	24
327 - Nonmetallic Mineral Product Manufacturing	4,936	\$252,428,366	\$4,262	183
3271 - Clay Product and Refractory Manufacturing	189	\$8,441,830	\$3,719	10
3272 - Glass and Glass Product Manufacturing	440	\$16,818,491	\$3,183	17
3273 - Cement and Concrete Product Manufacturing	2,572	\$140,017,106	\$4,536	88
3274 - Lime and Gypsum Product Manufacturing	237	\$13,280,683	\$4,676	7
3279 - Other Nonmetallic Mineral Product Manufacturing	1,497	\$73,870,256	\$4,111	61
331 - Primary Metal Manufacturing	4,237	\$284,363,584	\$5,592	66
3311 - Iron and Steel Mills and Ferroalloy Manufacturing	472	\$44,306,053	\$7,820	4
3312 - Steel Product Manufacturing from Purchased Steel	231	\$11,151,127	\$4,021	20
3313 - Alumina and Aluminum Production and Processing	502	\$26,065,568	\$4,329	3
3314 - Nonferrous Metal (except Aluminum) Production and Processing	1,981	\$151,217,622	\$6,362	19
3315 - Foundries	1,052	\$51,623,214	\$4,091	20
332 - Fabricated Metal Product Manufacturing	13,462	\$652,838,439	\$4,041	676
3321 - Forging and Stamping	238	\$8,976,531	\$3,149	19
3322 - Cutlery and Handtool Manufacturing	142	\$5,062,196	\$2,966	12
3323 - Architectural and Structural Metals Manufacturing	6,021	\$303,337,638	\$4,198	219
3324 - Boiler Tank and Shipping Container Manufacturing	617	\$30,379,082	\$4,103	18
3325 - Hardware Manufacturing	63	\$2,228,446	\$2,944	7
3326 - Spring and Wire Product Manufacturing	68	\$3,572,448	\$4,346	7
3327 - Machine Shops; Turned Product; and Screw Nut and Bolt Manufacturing	2,688	\$131,902,911	\$4,089	235
3328 - Coating Engraving Heat Treating and Allied Activities	897	\$33,207,179	\$3,086	59
3329 - Other Fabricated Metal Product Manufacturing	2,727	\$134,172,008	\$4,099	100
333 - Machinery Manufacturing	5,706	\$329,366,624	\$4,810	245
3331 - Agriculture Construction and Mining Machinery Manufacturing	814	\$48,889,681	\$5,004	39
3332 - Industrial Machinery Manufacturing	281	\$14,355,399	\$4,255	27
3333 - Commercial and Service Industry Machinery Manufacturing	794	\$50,237,053	\$5,270	27
3334 - Ventilation Heating Air-Conditioning and Commercial Refrigeration Equipment Manufacturing	469	\$23,481,945	\$4,169	15
3335 - Metalworking Machinery Manufacturing	721	\$32,480,669	\$3,754	49
3336 - Engine Turbine and Power Transmission Equipment Manufacturing	416	\$21,464,591	\$4,303	14
3339 - Other General Purpose Machinery Manufacturing	2,210	\$138,457,286	\$5,221	74
334 - Computer and Electronic Product Manufacturing	12,707	\$1,035,005,482	\$6,788	235
3341 - Computer and Peripheral Equipment Manufacturing	540	\$50,714,549	\$7,824	29
3342 - Communications Equipment Manufacturing	642	\$38,935,307	\$5,057	31
3343 - Audio and Video Equipment Manufacturing	418	\$37,804,539	\$7,538	13

Table 5. (cont.) UTAH NONAGRICULTURAL PAYROLL EMPLOYMENT, WAGES, AND ESTABLISHMENTS BY NAICS SECTOR, 2015

3344 - Semiconductor and Other Electronic Component Manufacturing	3,801	\$278,701,727	\$6,110	66
3345 - Navigational Measuring Electromedical and Control Instruments Manufacturing	7,016	\$615,589,304	\$7,312	84
3346 - Manufacturing and Reproducing Magnetic and Optical Media	290	\$13,260,056	\$3,806	12
335 - Electrical Equipment Appliance and Component Manufacturing	1,886	\$122,473,420	\$5,411	60
3351 - Electric Lighting Equipment Manufacturing	50	\$2,090,994	\$3,468	9
3352 - Household Appliance Manufacturing	433	\$20,903,990	\$4,027	2
3353 - Electrical Equipment Manufacturing	337	\$24,768,205	\$6,125	23
3359 - Other Electrical Equipment and Component Manufacturing	1,066	\$74,710,231	\$5,839	26
336 - Transportation Equipment Manufacturing	12,884	\$831,952,974	\$5,381	164
3362 - Motor Vehicle Body and Trailer Manufacturing	1,740	\$71,321,355	\$3,416	16
3363 - Motor Vehicle Parts Manufacturing	4,423	\$239,588,458	\$4,514	59
3364 - Aerospace Product and Parts Manufacturing	6,405	\$508,099,354	\$6,611	65
3365 - Railroad Rolling Stock Manufacturing	36	\$1,388,912	\$3,171	2
3366 - Ship and Boat Building	35	\$1,586,137	\$3,750	5
3369 - Other Transportation Equipment Manufacturing	244	\$9,968,758	\$3,398	17
337 - Furniture and Related Product Manufacturing	5,343	\$208,095,730	\$3,246	342
3371 - Household and Institutional Furniture and Kitchen Cabinet Manufacturing	3,463	\$127,068,610	\$3,058	275
3372 - Office Furniture (including Fixtures) Manufacturing	682	\$33,697,923	\$4,118	47
3379 - Other Furniture Related Product Manufacturing	1,198	\$47,329,197	\$3,293	20
339 - Miscellaneous Manufacturing	18,013	\$892,657,143	\$4,130	547
3391 - Medical Equipment and Supplies Manufacturing	10,049	\$563,674,952	\$4,674	257
3399 - Other Miscellaneous Manufacturing	7,964	\$328,982,191	\$3,442	290
<b>42 - WHOLESALE TRADE</b>	<b>49,999</b>	<b>\$3,124,559,964</b>	<b>\$5,208</b>	<b>5,787</b>
423 - Merchant Wholesalers Durable Goods	26,051	\$1,614,581,945	\$5,165	2,879
4231 - Motor Vehicle and Motor Vehicle Parts and Supplies Merchant Wholesalers	2,703	\$145,345,290	\$4,480	222
4232 - Furniture and Home Furnishing Merchant Wholesalers	507	\$25,117,563	\$4,126	107
4233 - Lumber and Other Construction Materials Merchant Wholesalers	1,924	\$98,031,960	\$4,246	223
4234 - Professional and Commercial Equipment and Supplies Merchant Wholesalers	5,313	\$444,513,434	\$6,973	682
4235 - Metal and Mineral (except Petroleum) Merchant Wholesalers	1,040	\$61,925,139	\$4,961	78
4236 - Electrical and Electronic Goods Merchant Wholesalers	2,859	\$183,828,768	\$5,358	343
4237 - Hardware and Plumbing and Heating Equipment and Supplies Merchant Wholesalers	2,194	\$121,935,127	\$4,632	202
4238 - Machinery Equipment and Supplies Merchant Wholesalers	5,434	\$337,777,303	\$5,180	582
4239 - Miscellaneous Durable Goods Merchant Wholesalers	4,078	\$196,107,361	\$4,008	440
424 - Merchant Wholesalers Nondurable Goods	16,201	\$880,422,628	\$4,529	1,206
4241 - Paper and Paper Product Merchant Wholesalers	933	\$47,553,545	\$4,247	77
4242 - Drugs and Druggists' Sundries Merchant Wholesalers	3,243	\$243,835,590	\$6,266	208
4243 - Apparel Piece Goods and Notions Merchant Wholesalers	447	\$16,169,349	\$3,015	86
4244 - Grocery and Related Product Merchant Wholesalers	6,595	\$320,511,997	\$4,050	324
4245 - Farm Product Raw Material Merchant Wholesalers	237	\$7,427,430	\$2,615	29
4246 - Chemical and Allied Products Merchant Wholesalers	1,114	\$78,395,308	\$5,866	146
4247 - Petroleum and Petroleum Products Merchant Wholesalers	662	\$44,070,829	\$5,549	67

Table 5. (cont.) UTAH NONAGRICULTURAL PAYROLL EMPLOYMENT, WAGES, AND ESTABLISHMENTS BY NAICS SECTOR, 2015

4248 - Beer Wine and Distilled Alcoholic Beverage Merchant Wholesalers	703	\$30,228,368	\$3,586	21
4249 - Miscellaneous Nondurable Goods Merchant Wholesalers	2,268	\$92,230,212	\$3,388	248
425 - Wholesale Electronic Markets and Agents and Brokers	7,747	\$629,555,391	\$6,772	1,702
4251 - Wholesale Electronic Markets and Agents and Brokers	7,747	\$629,555,391	\$6,772	1,702
<b>44-45 - RETAIL TRADE</b>	<b>157,985</b>	<b>\$4,771,684,875</b>	<b>\$2,517</b>	<b>9,470</b>
441 - Motor Vehicle and Parts Dealers	20,016	\$904,138,569	\$3,764	1,178
4411 - Automobile Dealers	11,185	\$580,096,474	\$4,322	445
4412 - Other Motor Vehicle Dealers	2,269	\$100,454,491	\$3,690	163
4413 - Automotive Parts Accessories and Tire Stores	6,562	\$223,587,604	\$2,839	570
442 - Furniture and Home Furnishings Stores	5,731	\$193,496,760	\$2,814	449
4421 - Furniture Stores	3,026	\$116,826,633	\$3,218	183
4422 - Home Furnishings Stores	2,705	\$76,670,127	\$2,362	266
443 - Electronics and Appliance Stores	5,234	\$224,259,412	\$3,570	498
4431 - Electronics and Appliance Stores	5,234	\$224,259,412	\$3,570	498
444 - Building Material and Garden Equipment and Supplies Dealers	12,527	\$406,252,352	\$2,703	623
4441 - Building Material and Supplies Dealers	10,798	\$366,325,149	\$2,827	498
4442 - Lawn and Garden Equipment and Supplies Stores	1,728	\$39,927,203	\$1,925	125
445 - Food and Beverage Stores	23,928	\$541,577,781	\$1,886	690
4451 - Grocery Stores	21,287	\$485,453,566	\$1,900	455
4452 - Specialty Food Stores	2,586	\$54,323,761	\$1,751	224
4453 - Beer Wine and Liquor Stores	56	\$1,800,454	\$2,703	11
446 - Health and Personal Care Stores	7,319	\$247,190,703	\$2,815	760
4461 - Health and Personal Care Stores	7,319	\$247,190,703	\$2,815	760
447 - Gasoline Stations	9,594	\$199,224,443	\$1,730	818
4471 - Gasoline Stations	9,594	\$199,224,443	\$1,730	818
448 - Clothing and Clothing Accessories Stores	11,196	\$211,680,116	\$1,576	1,163
4481 - Clothing Stores	8,660	\$154,917,432	\$1,491	825
4482 - Shoe Stores	1,457	\$23,430,370	\$1,340	179
4483 - Jewelry Luggage and Leather Goods Stores	1,078	\$33,332,314	\$2,576	159
451 - Sporting Goods Hobby Book and Music Stores	8,802	\$168,136,565	\$1,592	689
4511 - Sporting Goods Hobby and Musical Instrument Stores	7,693	\$151,026,446	\$1,636	603
4512 - Book Periodical and Music Stores	1,108	\$17,110,119	\$1,286	86
452 - General Merchandise Stores	30,319	\$700,744,028	\$1,926	418
4521 - Department Stores	8,280	\$151,898,630	\$1,529	130
4529 - Other General Merchandise Stores	22,039	\$548,845,398	\$2,075	288
453 - Miscellaneous Store Retailers	7,947	\$194,587,039	\$2,040	966
4531 - Florists	720	\$10,982,367	\$1,271	106
4532 - Office Supplies Stationery and Gift Stores	2,656	\$66,737,062	\$2,094	284
4533 - Used Merchandise Stores	1,156	\$18,895,890	\$1,362	108
4539 - Other Miscellaneous Store Retailers	3,414	\$97,971,720	\$2,391	468
454 - Nonstore Retailers	15,372	\$780,397,107	\$4,231	1,218

Table 5. (cont.) UTAH NONAGRICULTURAL PAYROLL EMPLOYMENT, WAGES, AND ESTABLISHMENTS BY NAICS SECTOR, 2015

4541 - Electronic Shopping and Mail-Order Houses	9,839	\$524,134,403	\$4,439	507
4542 - Vending Machine Operators	251	\$8,550,727	\$2,834	39
4543 - Direct Selling Establishments	5,282	\$247,711,977	\$3,908	672
48-49 - TRANSPORTATION AND WAREHOUSE	51,214	\$2,377,326,703	\$3,868	2,507
481 - Air Transportation	6,162	\$444,089,524	\$6,006	58
4811 - Scheduled Air Transportation	6,053	\$435,716,888	\$5,999	26
4812 - Nonscheduled Air Transportation	109	\$8,372,636	\$6,406	32
482 - Rail Transportation	1,558	\$106,390,147	\$5,690	26
4821 - Rail Transportation	1,558	\$106,390,147	\$5,690	26
484 - Truck Transportation	21,468	\$946,446,058	\$3,674	1,502
4841 - General Freight Trucking	13,227	\$599,701,715	\$3,778	939
4842 - Specialized Freight Trucking	8,241	\$346,744,343	\$3,506	563
485 - Transit and Ground Passenger Transportation	1,642	\$38,125,827	\$1,935	93
4851 - Urban Transit Systems	67	\$2,503,477	\$3,102	3
4852 - Interurban and Rural Bus Transportation	44	\$1,578,167	\$2,995	4
4853 - Taxi and Limousine Service	425	\$9,495,051	\$1,864	31
4854 - School and Employee Bus Transportation	161	\$2,049,800	\$1,059	4
4855 - Charter Bus Industry	412	\$11,823,496	\$2,391	13
4859 - Other Transit and Ground Passenger Transportation	532	\$10,675,836	\$1,671	38
486 - Pipeline Transportation	271	\$28,971,434	\$8,892	25
4861 - Pipeline Transportation of Crude Oil	14	\$2,280,192	\$13,654	4
4862 - Pipeline Transportation of Natural Gas	211	\$21,592,539	\$8,521	18
4869 - Other Pipeline Transportation	46	\$5,098,703	\$9,154	3
487 - Scenic and Sightseeing Transportation	50	\$1,171,067	\$1,952	13
4871 - Scenic and Sightseeing Transportation Land	33	\$816,431	\$2,088	8
4879 - Scenic and Sightseeing Transportation Other	17	\$354,636	\$1,697	5
488 - Support Activities for Transportation	4,516	\$198,109,873	\$3,656	411
4881 - Support Activities for Air Transportation	1,297	\$41,521,650	\$2,668	73
4882 - Support Activities for Rail Transportation	162	\$8,802,176	\$4,528	18
4883 - Support Activities for Water Transportation	14	\$571,313	\$3,401	2
4884 - Support Activities for Road Transportation	843	\$28,100,500	\$2,776	128
4885 - Freight Transportation Arrangement	1,548	\$91,742,537	\$4,940	150
4889 - Other Support Activities for Transportation	652	\$27,371,697	\$3,498	40
491 - Postal Service	210	\$7,360,010	\$2,924	15
4911 - Postal Service	210	\$7,360,010	\$2,924	15
492 - Couriers and Messengers	5,688	\$205,512,795	\$3,011	195
4921 - Couriers and Express Delivery Services	5,188	\$191,089,290	\$3,069	125
4922 - Local Messengers and Local Delivery	500	\$14,423,505	\$2,404	70
493 - Warehousing and Storage	9,649	\$401,149,968	\$3,465	169



**Table 5. (cont.) UTAH NONAGRICULTURAL PAYROLL EMPLOYMENT, WAGES, AND ESTABLISHMENTS BY NAICS SECTOR, 2015**

4931 - Warehousing and Storage	9,649	\$401,149,968	\$3,465	169
<b>51 - INFORMATION</b>	<b>34,403</b>	<b>\$2,270,134,554</b>	<b>\$5,499</b>	<b>2,078</b>
511 - Publishing Industries (except Internet)	11,365	\$1,010,334,395	\$7,409	645
5111 - Newspaper Periodical Book and Directory Publishers	2,798	\$119,465,430	\$3,558	198
5112 - Software Publishers	8,566	\$890,868,965	\$8,667	447
512 - Motion Picture and Sound Recording Industries	4,372	\$102,444,681	\$1,953	414
5121 - Motion Picture and Video Industries	4,316	\$100,051,446	\$1,932	384
5122 - Sound Recording Industries	56	\$2,393,235	\$3,561	30
515 - Broadcasting (except Internet)	2,175	\$128,053,061	\$4,905	92
5151 - Radio and Television Broadcasting	1,650	\$91,476,788	\$4,620	66
5152 - Cable and Other Subscription Programming	525	\$36,576,273	\$5,802	26
517 - Telecommunications	6,751	\$407,726,325	\$5,033	336
5171 - Wired Telecommunications Carriers	4,305	\$244,354,401	\$4,730	129
5172 - Wireless Telecommunications Carriers (except Satellite)	215	\$15,834,935	\$6,149	34
5174 - Satellite Telecommunications	114	\$5,564,861	\$4,071	21
5179 - Other Telecommunications	2,118	\$141,972,128	\$5,586	152
518 - Data Processing Hosting and Related Services	5,524	\$357,121,502	\$5,387	256
5182 - Data Processing Hosting and Related Services	5,524	\$357,121,502	\$5,387	256
519 - Other Information Services	4,216	\$264,454,590	\$5,227	335
5191 - Other Information Services	4,216	\$264,454,590	\$5,227	335
<b>52 - FINANCES AND INSURANCE</b>	<b>60,382</b>	<b>\$4,117,868,370</b>	<b>\$5,683</b>	<b>5,491</b>
521 - Monetary Authorities-Central Bank	62	\$5,124,696	\$6,888	1
5211 - Monetary Authorities-Central Bank	62	\$5,124,696	\$6,888	1
522 - Credit Intermediation and Related Activities	34,458	\$2,134,547,875	\$5,162	2,145
5221 - Depository Credit Intermediation	15,430	\$849,791,457	\$4,590	1,019
5222 - Nondepository Credit Intermediation	13,211	\$887,035,426	\$5,595	663
5223 - Activities Related to Credit Intermediation	5,817	\$397,720,992	\$5,698	463
523 - Securities Commodity Contracts and Other Financial Investments and Related Activities	8,035	\$878,371,933	\$9,110	1,036
5231 - Securities and Commodity Contracts Intermediation and Brokerage	4,652	\$437,851,916	\$7,843	237
5232 - Securities and Commodity Exchanges	91	\$12,197,753	\$11,191	4
5239 - Other Financial Investment Activities	3,292	\$428,322,264	\$10,842	795
524 - Insurance Carriers and Related Activities	17,262	\$1,054,121,168	\$5,089	2,256
5241 - Insurance Carriers	6,082	\$398,673,335	\$5,463	393
5242 - Agencies Brokerages and Other Insurance Related Activities	11,180	\$655,447,833	\$4,886	1,863
525 - Funds Trusts and Other Financial Vehicles	565	\$45,702,698	\$6,741	53
5251 - Insurance and Employee Benefit Funds	530	\$42,096,411	\$6,619	25
5259 - Other Investment Pools and Funds	35	\$3,606,287	\$8,586	28
<b>53 - REAL ESTATE, RENTAL AND LEASING</b>	<b>18,639</b>	<b>\$840,572,397</b>	<b>\$3,758</b>	<b>4,885</b>
531 - Real Estate	13,555	\$609,962,516	\$3,750	4,309
5311 - Lessors of Real Estate	3,702	\$153,461,259	\$3,454	682
5312 - Offices of Real Estate Agents and Brokers	3,147	\$148,578,329	\$3,934	2,083



**Table 5. (cont.) UTAH NONAGRICULTURAL PAYROLL EMPLOYMENT, WAGES, AND ESTABLISHMENTS BY NAICS SECTOR, 2015**

5313 - Activities Related to Real Estate	6,705	\$307,922,928	\$3,827	1,544
532 - Rental and Leasing Services	4,854	\$216,588,576	\$3,719	536
5321 - Automotive Equipment Rental and Leasing	1,347	\$50,087,631	\$3,098	121
5322 - Consumer Goods Rental	1,646	\$55,712,692	\$2,820	195
5323 - General Rental Centers	302	\$11,158,532	\$3,081	37
5324 - Commercial and Industrial Machinery and Equipment Rental and Leasing	1,558	\$99,629,721	\$5,328	183
533 - Lessors of Nonfinancial Intangible Assets (except Copyrighted Works)	231	\$14,021,305	\$5,058	40
5331 - Lessors of Nonfinancial Intangible Assets (except Copyrighted Works)	231	\$14,021,305	\$5,058	40
<b>54 - PROFESSIONAL, SCIENTIFIC AND TECHNICAL SERVICES</b>	<b>88,016</b>	<b>\$5,873,957,473</b>	<b>\$5,561</b>	<b>13,338</b>
541 - Professional Scientific and Technical Services	88,016	\$5,873,957,473	\$5,561	13,338
5411 - Legal Services	9,455	\$712,956,974	\$6,284	1,585
5412 - Accounting Tax Preparation Bookkeeping and Payroll Services	10,059	\$468,355,298	\$3,880	1,635
5413 - Architectural Engineering and Related Services	13,726	\$984,831,522	\$5,979	1,559
5414 - Specialized Design Services	1,575	\$85,932,464	\$4,546	447
5415 - Computer Systems Design and Related Services	22,737	\$1,813,467,980	\$6,647	2,683
5416 - Management Scientific and Technical Consulting Services	11,002	\$725,343,628	\$5,494	3,405
5417 - Scientific Research and Development Services	5,059	\$462,388,740	\$7,616	342
5418 - Advertising Public Relations and Related Services	4,790	\$235,998,373	\$4,106	605
5419 - Other Professional Scientific and Technical Services	9,613	\$384,682,494	\$3,335	1,077
<b>55 - MANAGEMENT OF COMPANIES AND ENTERPRISES</b>	<b>20,203</b>	<b>\$1,586,590,128</b>	<b>\$6,544</b>	<b>715</b>
551 - Management of Companies and Enterprises	20,203	\$1,586,590,128	\$6,544	715
5511 - Management of Companies and Enterprises	20,203	\$1,586,590,128	\$6,544	715
<b>56 - ADMINISTRATION AND SUPPORT, WASTE MANAGEMENT AND REMEDIAL SERVICES</b>	<b>85,917</b>	<b>\$2,736,268,096</b>	<b>\$2,654</b>	<b>5,327</b>
561 - Administrative and Support Services	83,141	\$2,593,604,880	\$2,600	5,088
5611 - Office Administrative Services	3,616	\$250,428,638	\$5,772	602
5612 - Facilities Support Services	531	\$19,453,276	\$3,051	44
5613 - Employment Services	27,190	\$821,977,637	\$2,519	909
5614 - Business Support Services	20,916	\$654,933,531	\$2,609	680
5615 - Travel Arrangement and Reservation Services	5,838	\$169,902,308	\$2,425	225
5616 - Investigation and Security Services	5,117	\$162,033,471	\$2,639	297
5617 - Services to Buildings and Dwellings	16,995	\$395,312,791	\$1,938	2,129
5619 - Other Support Services	2,937	\$119,563,228	\$3,392	202
562 - Waste Management and Remediation Services	2,777	\$142,663,216	\$4,282	239
5621 - Waste Collection	1,207	\$56,525,622	\$3,902	109
5622 - Waste Treatment and Disposal	804	\$54,451,618	\$5,644	38
5629 - Remediation and Other Waste Management Services	765	\$31,685,976	\$3,450	92
<b>61 - EDUCATIONAL SERVICE</b>	<b>42,117</b>	<b>\$1,294,720,739</b>	<b>\$2,562</b>	<b>1,387</b>
611 - Educational Services	42,117	\$1,294,720,739	\$2,562	1,387
6111 - Elementary and Secondary Schools	10,213	\$300,029,379	\$2,448	204
6112 - Junior Colleges	962	\$43,183,347	\$3,743	15

**Table 5. (cont.) UTAH NONAGRICULTURAL PAYROLL EMPLOYMENT, WAGES, AND ESTABLISHMENTS BY NAICS SECTOR, 2015**

6113 - Colleges Universities and Professional Schools	22,118	\$627,985,358	\$2,366	92
6114 - Business Schools and Computer and Management Training	2,155	\$169,481,933	\$6,553	143
6115 - Technical and Trade Schools	1,342	\$49,125,238	\$3,051	123
6116 - Other Schools and Instruction	4,200	\$67,140,371	\$1,332	604
6117 - Educational Support Services	1,128	\$37,775,113	\$2,790	206
<b>62 - HEALTH CARE AND SOCIAL ASSISTANCE</b>	<b>140,166</b>	<b>\$5,652,287,590</b>	<b>\$3,360</b>	<b>9,273</b>
621 - Ambulatory Health Care Services	57,036	\$2,773,746,838	\$4,053	5,774
6211 - Offices of Physicians	20,483	\$1,473,053,664	\$5,993	1,829
6212 - Offices of Dentists	12,115	\$396,569,763	\$2,728	1,675
6213 - Offices of Other Health Practitioners	7,783	\$228,963,878	\$2,451	1,554
6214 - Outpatient Care Centers	3,022	\$141,664,994	\$3,906	179
6215 - Medical and Diagnostic Laboratories	3,714	\$197,618,583	\$4,434	125
6216 - Home Health Care Services	7,653	\$247,776,728	\$2,698	312
6219 - Other Ambulatory Health Care Services	2,267	\$88,099,228	\$3,239	100
622 - Hospitals	35,391	\$1,786,660,627	\$4,207	81
6221 - General Medical and Surgical Hospitals	30,824	\$1,570,443,948	\$4,246	59
6222 - Psychiatric and Substance Abuse Hospitals	743	\$29,753,305	\$3,335	12
6223 - Specialty (except Psychiatric and Substance Abuse) Hospitals	3,823	\$186,463,374	\$4,064	10
623 - Nursing and Residential Care Facilities	25,574	\$646,122,999	\$2,105	586
6231 - Nursing Care Facilities	9,492	\$273,130,935	\$2,398	121
6232 - Residential Mental Retardation Mental Health and Substance Abuse Facilities	8,163	\$200,504,710	\$2,047	242
6233 - Community Care Facilities for the Elderly	5,883	\$110,671,237	\$1,568	170
6239 - Other Residential Care Facilities	2,036	\$61,816,117	\$2,530	53
624 - Social Assistance	22,165	\$445,757,126	\$1,676	2,832
6241 - Individual and Family Services	12,266	\$260,613,119	\$1,770	2,271
6242 - Community Food and Housing and Emergency and Other Relief Services	1,202	\$36,194,392	\$2,509	74
6243 - Vocational Rehabilitation Services	3,523	\$62,355,795	\$1,475	60
6244 - Child Day Care Services	5,173	\$86,593,820	\$1,395	427
<b>71 - ARTS, ENTERTAINMENT AND RECREATION</b>	<b>21,109</b>	<b>\$521,959,455</b>	<b>\$2,061</b>	<b>1,133</b>
711 - Performing Arts Spectator Sports and Related Industries	4,938	\$228,177,503	\$3,850	479
7111 - Performing Arts Companies	1,328	\$33,934,354	\$2,129	84
7112 - Spectator Sports	1,037	\$126,961,741	\$10,200	61
7113 - Promoters of Performing Arts Sports and Similar Events	2,054	\$46,426,680	\$1,883	100
7114 - Agents and Managers for Artists Athletes Entertainers and Other Public Figures	49	\$2,106,918	\$3,547	23
7115 - Independent Artists Writers and Performers	469	\$18,747,810	\$3,329	211
712 - Museums Historical Sites and Similar Institutions	1,247	\$28,605,840	\$1,912	34
7121 - Museums Historical Sites and Similar Institutions	1,247	\$28,605,840	\$1,912	34
713 - Amusement Gambling and Recreation Industries	14,923	\$265,176,112	\$1,481	620
7131 - Amusement Parks and Arcades	1,744	\$29,037,402	\$1,388	20
7139 - Other Amusement and Recreation Industries	13,179	\$236,138,710	\$1,493	600
<b>72 - ACCOMMODATION AND FOOD SERVICES</b>	<b>112,561</b>	<b>\$1,884,639,919</b>	<b>\$1,395</b>	<b>5,421</b>

**Table 5. (cont.) UTAH NONAGRICULTURAL PAYROLL EMPLOYMENT, WAGES, AND ESTABLISHMENTS BY NAICS SECTOR, 2015**

721 - Accommodation	19,804	\$486,793,535	\$2,048	725
7211 - Traveler Accommodation	19,135	\$473,078,889	\$2,060	651
7212 - RV (Recreational Vehicle) Parks and Recreational Camps	607	\$12,424,874	\$1,704	63
7213 - Rooming and Boarding Houses	62	\$1,289,772	\$1,743	11
722 - Food Services and Drinking Places	92,756	\$1,397,846,384	\$1,256	4,696
7223 - Special Food Services	3,500	\$72,940,222	\$1,737	251
7224 - Drinking Places (Alcoholic Beverages)	2,406	\$37,274,526	\$1,291	208
7225 - Restaurants and Other Eating Places	86,851	\$1,287,631,636	\$1,235	4,237
<b>81 - OTHER SERVICES</b>	<b>38,812</b>	<b>\$1,274,678,314</b>	<b>\$2,737</b>	<b>5,145</b>
811 - Repair and Maintenance	15,907	\$623,129,333	\$3,264	2,489
8111 - Automotive Repair and Maintenance	10,330	\$327,650,939	\$2,643	1,700
8112 - Electronic and Precision Equipment Repair and Maintenance	1,735	\$85,973,358	\$4,129	194
8113 -	3,176	\$190,947,579	\$5,010	362
8114 - Personal and Household Goods Repair and Maintenance	665	\$18,557,457	\$2,324	233
812 - Personal and Laundry Services	11,612	\$258,256,863	\$1,853	1,668
8121 - Personal Care Services	5,942	\$108,236,403	\$1,518	1,025
8122 - Death Care Services	924	\$32,855,767	\$2,965	106
8123 - Drycleaning and Laundry Services	2,314	\$61,133,289	\$2,201	180
8129 - Other Personal Services	2,432	\$56,031,404	\$1,920	357
813 - Religious Grantmaking Civic Professional and Similar Organizations	11,175	\$385,844,000	\$2,877	906
8131 - Religious Organizations	6,397	\$186,140,126	\$2,425	228
8132 - Grantmaking and Giving Services	754	\$36,310,413	\$4,011	65
8133 - Social Advocacy Organizations	991	\$39,468,214	\$3,319	103
8134 - Civic and Social Organizations	888	\$22,032,811	\$2,068	109
8139 - Business Professional Labor Political and Similar Organizations	2,145	\$101,892,436	\$3,959	401
999 - Unclassified	117	\$7,448,118	\$5,297	82
9999 - Unclassified	117	\$7,448,118	\$5,297	82
<b>Federal</b>	<b>34,984</b>	<b>\$2,254,629,584</b>	<b>\$5,371</b>	<b>545</b>
<b>92 - PUBLIC ADMINISTRATION</b>	<b>34,984</b>	<b>\$2,254,629,584</b>	<b>\$5,371</b>	<b>545</b>
441 - Motor Vehicle and Parts Dealers	2	\$13,191	\$455	1
4413 - Automotive Parts Accessories and Tire Stores	2	\$13,191	\$455	1
442 - Furniture and Home Furnishings Stores	6	\$90,414	\$1,273	1
4422 - Home Furnishings Stores	6	\$90,414	\$1,273	1
445 - Food and Beverage Stores	76	\$2,474,593	\$2,707	2
4451 - Grocery Stores	76	\$2,474,593	\$2,707	2
452 - General Merchandise Stores	185	\$3,483,128	\$1,573	1
4529 - Other General Merchandise Stores	185	\$3,483,128	\$1,573	1
488 - Support Activities for Transportation	362	\$47,965,581	\$11,029	2
4881 - Support Activities for Air Transportation	362	\$47,965,581	\$11,029	2
491 - Postal Service	5,477	\$300,351,487	\$4,570	197
4911 - Postal Service	5,477	\$300,351,487	\$4,570	197

Table 5. (cont.) UTAH NONAGRICULTURAL PAYROLL EMPLOYMENT, WAGES, AND ESTABLISHMENTS BY NAICS SECTOR, 2015

519 - Other Information Services	7	\$163,062	\$1,989	2
5191 - Other Information Services	7	\$163,062	\$1,989	2
522 - Credit Intermediation and Related Activities	51	\$4,139,668	\$6,720	9
5222 - Nondepository Credit Intermediation	51	\$4,139,668	\$6,720	9
524 - Insurance Carriers and Related Activities	79	\$7,858,983	\$8,264	1
5241 - Insurance Carriers	79	\$7,858,983	\$8,264	1
541 - Professional Scientific and Technical Services	116	\$10,383,210	\$7,486	10
5412 - Accounting Tax Preparation Bookkeeping and Payroll Services	2	\$60,971	\$2,540	2
5413 - Architectural Engineering and Related Services	27	\$1,886,466	\$5,822	3
5415 - Management Scientific and Technical Consulting Services	1	\$54,954	\$4,580	1
5417 - Scientific Research and Development Services	1	\$114,832	\$7,655	1
5418 - Advertising Public Relations and Related Services	2	\$89,021	\$3,709	2
5419 - Other Professional Scientific and Technical Services	82	\$8,176,966	\$8,276	1
561 - Administrative and Support Services	2	\$50,599	\$2,024	1
5615 - Travel Arrangement and Reservation Services	2	\$50,599	\$2,024	1
562 - Waste Management and Remediation Services	1	\$22,124	\$1,844	1
5621 - Waste Collection	1	\$22,124	\$1,844	1
611 - Educational Services	2	\$81,960	\$2,927	1
6116 - Other Schools and Instruction	2	\$81,960	\$2,927	1
621 - Ambulatory Health Care Services	126	\$8,693,241	\$5,765	2
6211 - Offices of Physicians	91	\$6,474,397	\$5,918	2
6214 - Outpatient Care Centers	35	\$2,218,844	\$5,360	6
622 - Hospitals	2,649	\$200,084,702	\$6,295	5
6221 - General Medical and Surgical Hospitals	2,649	\$200,084,702	\$6,295	1
624 - Social Assistance	281	\$10,858,184	\$3,221	6
6241 - Individual and Family Services	3	\$127,315	\$3,858	6
6243 - Vocational Rehabilitation Services	156	\$7,970,776	\$4,258	6
6244 - Child Day Care Services	122	\$2,760,093	\$1,883	2
712 - Museums Historical Sites and Similar Institutions	536	\$26,370,224	\$4,102	1
7121 - Museums Historical Sites and Similar Institutions	536	\$26,370,224	\$4,102	3
713 - Amusement Gambling and Recreation Industries	90	\$2,111,227	\$1,958	16
7139 - Other Amusement and Recreation Industries	90	\$2,111,227	\$1,958	16
721 - Accommodation	28	\$595,245	\$1,756	11
7211 - Traveler Accommodation	27	\$563,375	\$1,739	11
7212 - RV (Recreational Vehicle) Parks and Recreational Camps	1	\$31,870	\$2,125	3
722 - Food Services and Drinking Places	30	\$474,652	\$1,297	1
7225 - Restaurants and Other Eating Places	30	\$474,652	\$1,297	1
921 - Executive Legislative and Other General Government Support	5,320	\$286,602,285	\$4,489	19
9211 - Executive Legislative and Other General Government Support	5,320	\$286,602,285	\$4,489	31
922 - Justice Public Order and Safety Activities	870	\$85,137,811	\$8,157	31

Table 5. (cont.) UTAH NONAGRICULTURAL PAYROLL EMPLOYMENT, WAGES, AND ESTABLISHMENTS BY NAICS SECTOR, 2015

9221 - Justice Public Order and Safety Activities	870	\$85,137,811	\$8,157	31
923 - Administration of Human Resource Programs	693	\$45,862,847	\$5,518	16
9231 - Administration of Human Resource Programs	693	\$45,862,847	\$5,518	16
924 - Administration of Environmental Quality Programs	2,669	\$184,351,639	\$5,756	84
9241 - Administration of Environmental Quality Programs	2,669	\$184,351,639	\$5,756	84
925 - Administration of Housing Programs Urban Planning and Community Development	15	\$1,467,811	\$7,934	1
9251 - Administration of Housing Programs Urban Planning and Community Development	15	\$1,467,811	\$7,934	1
926 - Administration of Economic Programs	1,415	\$94,097,729	\$5,540	81
9261 - Administration of Economic Program	1,415	\$94,097,729	\$5,540	81
927 - Space Research and Technology	6	\$750,421	\$9,746	1
9271 - Space Research and Technology	6	\$750,421	\$9,746	1
928 - National Security and International Affairs	13,888	\$930,093,566	\$5,581	28
9281 - National Security and International Affairs	13,888	\$930,093,566	\$5,581	28
State	76,154	\$3,370,320,834	\$3,688	545
92 - PUBLIC ADMINISTRATION	76,154	\$3,370,320,834	\$3,688	545
323 - Printing and Related Support Activities	53	\$2,354,860	\$3,697	1
3231 - Printing and Related Support Activities	53	\$2,354,860	\$3,697	1
445 - Food and Beverage Stores	480	\$6,677,399	\$1,160	37
4453 - Beer Wine and Liquor Stores	480	\$6,677,399	\$1,160	37
487 - Scenic and Sightseeing Transportation	39	\$568,758	\$1,221	1
4871 - Scenic and Sightseeing Transportation Land	39	\$568,758	\$1,221	1
522 - Credit Intermediation and Related Activities	91	\$5,886,892	\$5,406	1
5222 - Nondepository Credit Intermediation	91	\$5,886,892	\$5,406	1
523 - Securities Commodity Contracts and Other Financial Investments and Related Activities	416	\$26,207,387	\$5,254	1
5239 - Other Financial Investment Activities	416	\$26,207,387	\$5,254	1
531 - Real Estate	18	\$315,659	\$1,496	1
5311 - Lessors of Real Estate	18	\$315,659	\$1,496	1
541 - Professional Scientific and Technical Services	5	\$308,580	\$5,143	2
5417 - Scientific Research and Development Services	2	\$228,014	\$9,501	1
5419 - Other Professional Scientific and Technical Services	3	\$80,566	\$2,238	1
611 - Educational Services	45,241	\$1,821,485,234	\$3,355	57
6111 - Elementary and Secondary Schools	483	\$9,436,632	\$1,627	3
6112 - Junior Colleges	4,955	\$127,699,673	\$2,148	21
6113 - Colleges Universities and Professional Schools	39,016	\$1,659,787,643	\$3,545	26
6115 - Technical and Trade Schools	786	\$24,561,286	\$2,605	7
621 - Ambulatory Health Care Services	668	\$44,734,195	\$5,583	8
6211 - Offices of Physicians	668	\$44,734,195	\$5,583	8
622 - Hospitals	8,053	\$482,045,379	\$4,989	5
6221 - General Medical and Surgical Hospitals	6,879	\$421,671,766	\$5,108	2
6222 - Psychiatric and Substance Abuse Hospitals	1,174	\$60,373,613	\$4,286	3

Table 5. (cont.) UTAH NONAGRICULTURAL PAYROLL EMPLOYMENT, WAGES, AND ESTABLISHMENTS BY NAICS SECTOR, 2015

623 - Nursing and Residential Care Facilities	716	\$32,724,347	\$3,808	1
6232 - Residential Mental Retardation Mental Health and Substance Abuse Facilities	694	\$32,214,001	\$3,869	1
6239 - Other Residential Care Facilities	22	\$510,346	\$1,911	1
624 - Social Assistance	1,292	\$50,041,733	\$3,227	5
6241 - Individual and Family Services	1,282	\$49,677,069	\$3,228	3
6243 - Vocational Rehabilitation Services	10	\$364,664	\$3,039	2
711 - Performing Arts Spectator Sports and Related Industries	54	\$2,134,347	\$3,264	3
7113 - Promoters of Performing Arts Sports and Similar Events	54	\$2,134,347	\$3,264	3
712 - Museums Historical Sites and Similar Institutions	56	\$2,564,249	\$3,822	1
7121 - Museums Historical Sites and Similar Institutions	56	\$2,564,249	\$3,822	1
722 - Food Services and Drinking Places	10	\$120,581	\$1,058	1
7223 - Special Food Services	10	\$120,581	\$1,058	1
813 - Religious Grantmaking Civic Professional and Similar Organizations	6	\$357,606	\$5,337	1
8134 - Civic and Social Organizations	6	\$357,606	\$5,337	1
921 - Executive Legislative and Other General Government Support	2,037	\$109,774,908	\$4,490	29
9211 - Executive Legislative and Other General Government Support	2,037	\$109,774,908	\$4,490	29
922 - Justice Public Order and Safety Activities	5,680	\$270,119,025	\$3,963	93
9221 - Justice Public Order and Safety Activities	5,680	\$270,119,025	\$3,963	93
923 - Administration of Human Resource Programs	5,110	\$227,847,533	\$3,715	92
9231 - Administration of Human Resource Programs	5,110	\$227,847,533	\$3,715	92
924 - Administration of Environmental Quality Programs	1,708	\$83,258,016	\$4,063	69
9241 - Administration of Environmental Quality Programs	1,708	\$83,258,016	\$4,063	69
925 - Administration of Housing Programs Urban Planning and Community Development	24	\$1,202,700	\$4,205	1
9251 - Administration of Housing Programs Urban Planning and Community Development	24	\$1,202,700	\$4,205	1
926 - Administration of Economic Programs	4,348	\$196,880,436	\$3,773	135
9261 - Administration of Economic Program	4,348	\$196,880,436	\$3,773	135
928 - National Security and International Affairs	50	\$2,711,010	\$4,503	1
9281 - National Security and International Affairs	50	\$2,711,010	\$4,503	1
Local	122,515	\$4,077,698,630	\$2,774	2,655
92 - PUBLIC ADMINISTRATION	122,515	\$4,077,698,630	\$2,774	2,655
221 - Utilities	2,269	\$128,120,248	\$4,705	139
2211 - Electric Power Generation Transmission and Distribution	257	\$18,648,529	\$6,045	17
2213 - Water Sewage and Other Systems	2,012	\$109,471,719	\$4,534	122
236 - Construction of Buildings	11	\$164,708	\$1,277	1
2361 - Residential Building Construction	11	\$164,708	\$1,277	1
237 - Heavy and Civil Engineering Construction	1,166	\$54,987,038	\$3,929	68
2371 - Utility System Construction	3	\$106,851	\$2,968	1
2373 - Highway Street and Bridge Construction	1,163	\$54,880,187	\$3,932	67
445 - Food and Beverage Stores	8	\$131,179	\$1,426	1
4451 - Grocery Stores	8	\$131,179	\$1,426	1
481 - Air Transportation	3	\$61,252	\$1,914	1

Table 5. (cont.) UTAH NONAGRICULTURAL PAYROLL EMPLOYMENT, WAGES, AND ESTABLISHMENTS BY NAICS SECTOR, 2015

4811 - Scheduled Air Transportation	3	\$61,252	\$1,914	1
485 - Transit and Ground Passenger Transportation	5,140	\$174,165,751	\$2,824	43
4851 - Urban Transit Systems	2,675	\$120,602,718	\$3,757	11
4852 - Interurban and Rural Bus Transportation	123	\$2,381,293	\$1,614	1
4854 - School and Employee Bus Transportation	2,342	\$51,181,740	\$1,821	31
488 - Support Activities for Transportation	537	\$31,873,051	\$4,942	9
4881 - Support Activities for Air Transportation	537	\$31,873,051	\$4,942	9
493 - Warehousing and Storage	31	\$1,223,185	\$3,279	4
4931 - Warehousing and Storage	31	\$1,223,185	\$3,279	4
517 - Telecommunications	1	\$33,800	\$2,817	1
5174 - Satellite Telecommunications	1	\$33,800	\$2,817	1
519 - Other Information Services	1,327	\$29,443,277	\$1,849	66
5191 - Other Information Services	1,327	\$29,443,277	\$1,849	66
522 - Credit Intermediation and Related Activities	11	\$271,634	\$2,042	1
5222 - Nondepository Credit Intermediation	11	\$271,634	\$2,042	1
524 - Insurance Carriers and Related Activities	4	\$380,940	\$7,188	1
5242 - Agencies Brokerages and Other Insurance Related Activities	4	\$380,940	\$7,188	1
531 - Real Estate	21	\$894,485	\$3,550	1
5313 - Activities Related to Real Estate	21	\$894,485	\$3,550	1
541 - Professional Scientific and Technical Services	79	\$4,137,580	\$4,374	5
5413 - Architectural Engineering and Related Services	17	\$975,423	\$4,781	1
5415 - Computer Systems Design and Related Services	48	\$2,233,633	\$3,851	1
5416 - Management Scientific and Technical Consulting Services	1	\$37,434	\$2,674	2
5418 - Advertising Public Relations and Related Services	12	\$891,090	\$6,021	1
561 - Administrative and Support Services	261	\$6,226,936	\$1,991	22
5615 - Travel Arrangement and Reservation Services	119	\$2,124,455	\$1,490	8
5616 - Investigation and Security Services	17	\$322,338	\$1,612	1
5617 - Services to Buildings and Dwellings	125	\$3,780,143	\$2,518	13
562 - Waste Management and Remediation Services	405	\$15,987,928	\$3,289	24
5621 - Waste Collection	146	\$5,972,835	\$3,399	8
5622 - Waste Treatment and Disposal	259	\$10,015,093	\$3,227	16
611 - Educational Services	68,020	\$2,161,401,140	\$2,648	1,014
6111 - Elementary and Secondary Schools	67,222	\$2,144,935,378	\$2,659	1,004
6114 - Business Schools and Computer and Management Training	0	\$15,745	\$2,624	1
6115 - Technical and Trade Schools	10	\$472,305	\$3,969	1
6116 - Other Schools and Instruction	772	\$15,786,457	\$1,705	7
6117 - Educational Support Services	0	\$1,830	\$915	1
621 - Ambulatory Health Care Services	937	\$22,903,103	\$2,036	29
6213 - Offices of Other Health Practitioners	103	\$3,885,050	\$3,151	2
6214 - Outpatient Care Centers	347	\$13,172,172	\$3,161	11
6219 - Other Ambulatory Health Care Services	487	\$5,845,881	\$1,000	16



Table 5. (cont.) UTAH NONAGRICULTURAL PAYROLL EMPLOYMENT, WAGES, AND ESTABLISHMENTS BY NAICS SECTOR, 2015

622 - Hospitals	1,075	\$37,501,135	\$2,906	5
6221 - General Medical and Surgical Hospitals	1,075	\$37,501,135	\$2,906	5
623 - Nursing and Residential Care Facilities	198	\$4,893,425	\$2,064	6
6231 - Nursing Care Facilities	135	\$3,529,670	\$2,171	2
6232 - Residential Mental Retardation Mental Health and Substance Abuse Facilities	62	\$1,363,755	\$1,831	4
624 - Social Assistance	1,176	\$26,341,149	\$1,867	65
6241 - Individual and Family Services	469	\$12,552,430	\$2,229	47
6242 - Community Food and Housing and Emergency and Other Relief Services	115	\$4,659,408	\$3,379	3
6243 - Vocational Rehabilitation Services	381	\$4,866,824	\$1,064	3
6244 - Child Day Care Services	210	\$4,262,487	\$1,689	12
711 - Performing Arts Spectator Sports and Related Industries	47	\$1,475,666	\$2,598	5
7113 - Promoters of Performing Arts Sports and Similar Events	47	\$1,475,666	\$2,598	5
712 - Museums Historical Sites and Similar Institutions	1,095	\$18,644,271	\$1,419	30
7121 - Museums Historical Sites and Similar Institutions	1,095	\$18,644,271	\$1,419	30
713 - Amusement Gambling and Recreation Industries	4,817	\$56,787,000	\$982	85
7139 - Other Amusement and Recreation Industries	4,817	\$56,787,000	\$982	85
722 - Food Services and Drinking Places	42	\$444,171	\$883	2
7225 - Restaurants and Other Eating Places	42	\$444,171	\$883	2
811 - Repair and Maintenance	164	\$7,580,902	\$3,848	8
8111 - Automotive Repair and Maintenance	164	\$7,580,902	\$3,848	8
812 - Personal and Laundry Services	284	\$9,000,053	\$2,642	47
8122 - Death Care Services	181	\$5,404,623	\$2,487	33
8129 - Other Personal Services	103	\$3,595,430	\$2,914	14
813 - Religious Grantmaking Civic Professional and Similar Organizations	27	\$1,159,350	\$3,567	3
8133 - Social Advocacy Organizations	16	\$457,101	\$2,344	1
8134 - Civic and Social Organizations	1	\$97,179	\$8,098	1
8139 - Business Professional Labor Political and Similar Organizations	10	\$605,070	\$5,128	1
921 - Executive Legislative and Other General Government Support	17,331	\$590,447,875	\$2,839	461
9211 - Executive Legislative and Other General Government Support	17,331	\$590,447,875	\$2,839	461
922 - Justice Public Order and Safety Activities	11,544	\$530,343,857	\$3,828	300
9221 - Justice Public Order and Safety Activities	11,544	\$530,343,857	\$3,828	300
923 - Administration of Human Resource Programs	1,454	\$55,251,143	\$3,167	43
9231 - Administration of Human Resource Programs	1,454	\$55,251,143	\$3,167	43
924 - Administration of Environmental Quality Programs	1,336	\$28,944,243	\$1,805	64
9241 - Administration of Environmental Quality Programs	1,336	\$28,944,243	\$1,805	64
925 - Administration of Housing Programs Urban Planning and Community Development	457	\$20,328,263	\$3,707	31
9251 - Administration of Housing Programs Urban Planning and Community Development	457	\$20,328,263	\$3,707	31
926 - Administration of Economic Programs	1,237	\$56,148,892	\$3,782	70
9261 - Administration of Economic Program	1,237	\$56,148,892	\$3,782	70



**TABLE 6. HOURS AND EARNINGS OF PRODUCTION OR NONSUPERVISORY  
WORKERS IN UTAH BY NAICS SECTOR, 2015**

Month	Construction			Manufacturing			Durable Goods		
	AWE	AWH	AHE	AWE	AWH	AHE	AWE	AWH	AHE
January	892.31	36.60	24.38	914.43	38.60	23.69	N/A	N/A	N/A
February	909.37	37.30	24.38	931.02	39.30	23.69	N/A	N/A	N/A
March	923.78	37.40	24.70	956.24	39.40	24.27	N/A	N/A	N/A
April	908.22	36.80	24.68	954.13	39.20	24.34	N/A	N/A	N/A
May	927.61	37.80	24.54	949.49	39.30	24.16	N/A	N/A	N/A
June	936.66	38.20	24.52	940.68	38.60	24.37	N/A	N/A	N/A
July	928.39	38.30	24.24	950.99	38.30	24.83	N/A	N/A	N/A
August	938.35	38.30	24.50	970.85	39.10	24.83	N/A	N/A	N/A
September	896.76	36.00	24.91	965.69	37.90	25.48	N/A	N/A	N/A
October	969.00	38.90	24.91	974.98	38.10	25.59	N/A	N/A	N/A
November	959.91	38.80	24.74	973.53	37.30	26.10	N/A	N/A	N/A
December	935.49	37.60	24.88	960.30	37.60	25.54	N/A	N/A	N/A
<b>ANNUAL AVERAGE</b>	<b>928.17</b>	<b>37.70</b>	<b>24.62</b>	<b>954.58</b>	<b>38.60</b>	<b>24.73</b>	N/A	N/A	N/A

Month	Trade, Transportation & Utilities			Wholesale Trade			Retail Trade		
	AWE	AWH	AHE	AWE	AWH	AHE	AWE	AWH	AHE
January	785.90	33.40	23.53	N/A	N/A	N/A	N/A	N/A	N/A
February	812.94	34.10	23.84	N/A	N/A	N/A	N/A	N/A	N/A
March	799.37	33.80	23.65	N/A	N/A	N/A	N/A	N/A	N/A
April	804.78	33.80	23.81	N/A	N/A	N/A	N/A	N/A	N/A
May	782.34	34.00	23.01	N/A	N/A	N/A	N/A	N/A	N/A
June	772.48	34.00	22.72	N/A	N/A	N/A	N/A	N/A	N/A
July	785.66	34.10	23.04	N/A	N/A	N/A	N/A	N/A	N/A
August	805.02	34.30	23.47	N/A	N/A	N/A	N/A	N/A	N/A
September	763.95	33.00	23.15	N/A	N/A	N/A	N/A	N/A	N/A
October	769.89	33.00	23.33	N/A	N/A	N/A	N/A	N/A	N/A
November	767.59	33.10	23.19	N/A	N/A	N/A	N/A	N/A	N/A
December	746.41	33.10	22.55	N/A	N/A	N/A	N/A	N/A	N/A
<b>ANNUAL AVERAGE</b>	<b>781.87</b>	<b>33.60</b>	<b>23.27</b>	N/A	N/A	N/A	N/A	N/A	N/A

AWE - Average Weekly Earnings. AWH - Average Weekly Hours. AHE - Average Hourly Earnings.

N/A - Data is not available.

Source: Utah Department of Workforce Services, Workforce Research & Analysis, Annual Report of Labor Market Information, 2015

**TABLE 6. HOURS AND EARNINGS OF PRODUCTION OR NONSUPERVISORY  
WORKERS IN UTAH BY NAICS SECTOR, 2015 (continued)**

Month	Transportation & Warehousing			Information			Financial Activities		
	AWE	AWH	AHE	AWE	AWH	AHE	AWE	AWH	AHE
January	N/A	N/A	N/A	1144.22	34.80	32.88	996.98	36.60	27.24
February	N/A	N/A	N/A	1148.40	36.00	31.90	1039.17	37.10	28.01
March	N/A	N/A	N/A	1174.32	36.00	32.62	1041.22	37.40	27.84
April	N/A	N/A	N/A	1117.11	34.50	32.38	1014.1	36.40	27.86
May	N/A	N/A	N/A	1085.40	34.60	31.37	1008.28	36.40	27.70
June	N/A	N/A	N/A	1108.14	34.50	32.12	986.60	36.50	27.03
July	N/A	N/A	N/A	1122.08	34.60	32.43	998.63	37.00	26.99
August	N/A	N/A	N/A	1186.65	36.30	32.69	1045.88	37.50	27.89
September	N/A	N/A	N/A	1100.40	33.60	32.75	1018.21	36.60	27.82
October	N/A	N/A	N/A	1138.07	34.30	33.18	1029.85	37.30	27.61
November	N/A	N/A	N/A	1212.70	35.90	33.78	1097.47	38.40	28.58
December	N/A	N/A	N/A	1160.24	34.50	33.63	1046.06	37.20	28.12
<b>ANNUAL AVERAGE</b>	N/A	N/A	N/A	<b>1142.75</b>	<b>35.00</b>	<b>32.65</b>	<b>1026.01</b>	<b>37.00</b>	<b>27.73</b>

Month	Professional & Business Svcs			Education & Health Svcs			Leisure & Hospitality		
	AWE	AWH	AHE	AWE	AWH	AHE	AWE	AWH	AHE
January	996.88	34.00	29.32	841.84	37.70	22.33	340.61	25.40	13.41
February	1043.68	35.20	29.65	848.87	38.10	22.28	363.39	26.70	13.61
March	1043.70	35.50	29.40	826.22	37.10	22.27	361.23	26.60	13.58
April	989.30	34.70	28.51	807.03	35.90	22.48	324.52	24.40	13.30
May	996.80	35.00	28.48	816.58	36.10	22.62	340.22	25.60	13.29
June	1001.39	35.70	28.05	840.51	36.80	22.84	345.85	26.30	13.15
July	987.36	35.10	28.13	864.80	37.10	23.31	350.32	26.30	13.32
August	1047.63	36.20	28.94	854.54	37.30	22.91	366.93	27.20	13.49
September	1017.35	35.30	28.82	859.83	37.40	22.99	349.13	25.90	13.48
October	1026.43	35.20	29.16	862.95	37.70	22.89	351.20	25.90	13.56
November	1076.00	35.70	30.14	963.40	38.20	25.22	333.31	24.80	13.44
December	1057.56	35.10	30.13	877.66	37.70	23.28	335.65	24.50	13.70
<b>ANNUAL AVERAGE</b>	<b>1022.91</b>	<b>35.20</b>	<b>29.06</b>	<b>856.41</b>	<b>37.30</b>	<b>22.96</b>	<b>346.75</b>	<b>25.80</b>	<b>13.44</b>

AWE - Average Weekly Earnings. AWH - Average Weekly Hours. AHE - Average Hourly Earnings.

N/A - Due to budget cuts and program changes data is no longer available.

Source: Utah Department of Workforce Services, Workforce Research & Analysis, Annual Report of Labor Market Information, 2015

**TABLE 6. HOURS AND EARNINGS OF PRODUCTION OR NONSUPERVISORY  
WORKERS IN UTAH BY NAICS SECTOR, 2015 (continued)**

Month	Total Private Logan MSA			Total Private Ogden/Clearfield MSA			Total Private Provo/Orem MSA		
	AWE	AWH	AHE	AWE	AWH	AHE	AWE	AWH	AHE
January	679.46	31.50	21.57	681.80	32.70	20.85	825.35	33.20	24.86
February	692.19	32.30	21.43	701.16	33.50	20.93	851.81	34.50	24.69
March	690.77	32.40	21.32	722.07	33.90	21.30	845.99	34.70	24.38
April	687.47	32.20	21.35	696.82	32.90	21.18	810.10	33.60	24.11
May	682.88	31.60	21.61	716.90	33.80	21.21	804.78	33.80	23.81
June	674.74	32.10	21.02	725.01	33.80	21.45	820.80	34.30	23.93
July	689.72	32.20	21.42	724.94	33.50	21.64	836.08	35.10	23.82
August	700.48	32.00	21.89	743.58	34.00	21.87	832.96	35.40	23.53
September	656.06	30.60	21.44	738.47	33.40	22.11	819.40	34.00	24.10
October	671.10	30.70	21.86	754.95	33.90	22.27	822.46	34.00	24.19
November	707.07	31.30	22.59	779.42	34.20	22.79	871.82	34.50	25.27
December	662.96	30.30	21.88	752.24	33.90	22.19	818.30	33.40	24.50
<b>ANNUAL AVERAGE</b>	<b>683.51</b>	<b>31.60</b>	<b>21.63</b>	<b>727.78</b>	<b>33.60</b>	<b>21.66</b>	<b>829.69</b>	<b>34.20</b>	<b>24.26</b>

Month	Total Private St George MSA			Total Private Salt Lake MSA		
	AWE	AWH	AHE	AWE	AWH	AHE
January	594.09	32.20	18.45	933.55	36.10	25.86
February	623.44	33.50	18.61	954.57	36.70	26.01
March	604.50	32.80	18.43	949.97	36.30	26.17
April	598.07	33.30	17.96	929.75	35.50	26.19
May	603.91	33.20	18.19	930.24	36.00	25.84
June	623.08	33.90	18.38	927.05	36.10	25.68
July	625.30	33.80	18.50	935.64	36.00	25.99
August	634.26	34.10	18.60	964.84	36.70	26.29
September	620.58	32.80	18.92	936.41	35.70	26.23
October	626.15	33.70	18.58	933.96	36.20	25.80
November	682.34	34.10	20.01	965.94	36.30	26.61
December	640.87	34.40	18.63	931.52	35.80	26.02
<b>ANNUAL AVERAGE</b>	<b>623.44</b>	<b>33.50</b>	<b>18.61</b>	<b>940.77</b>	<b>36.10</b>	<b>26.06</b>

AWE - Average Weekly Earnings. AWH - Average Weekly Hours. AHE - Average Hourly Earnings.

N/A - Due to budget cuts and program changes data is no longer available.

Source: Utah Department of Workforce Services, Workforce Research & Analysis, Annual Report of Labor Market Information, 2015

**SECTION IV**  
**COUNTY DATA**  
**2015**

**TABLE 7. UTAH'S CIVILIAN LABOR FORCE AND COMPONENTS  
BY COUNTY ANNUAL AVERAGE 2015**

	<b>Civilian Labor Force</b>	<b>Employed</b>	<b>Unemployed</b>	<b>Unemployment Rate</b>
<b>State Total</b>	<b>1,464,404</b>	<b>1,412,473</b>	<b>51,931</b>	<b>3.5</b>
Beaver	3,152	3,034	118	3.7
Box Elder	24,184	23,308	876	3.6
Cache	60,230	58,433	1,797	3.0
Carbon	8,782	8,290	492	5.6
Daggett	475	453	22	4.6
Davis	160,089	154,772	5,317	3.3
Duchesne	8,823	8,176	647	7.3
Emery	4,443	4,178	265	6.0
Garfield	2,782	2,541	241	8.7
Grand	5,622	5,287	335	6.0
Iron	20,397	19,507	890	4.4
Juab	5,010	4,817	193	3.9
Kane	3,640	3,480	160	4.4
Millard	6,147	5,932	215	3.5
Morgan	4,820	4,671	149	3.1
Piute	466	436	30	6.4
Rich	1,062	1,024	38	3.6
Salt Lake	587,026	567,497	19,529	3.3
San Juan	5,700	5,258	442	7.8
Sanpete	11,498	11,032	466	4.1
Sevier	9,545	9,126	419	4.4
Summit	23,128	22,376	752	3.3
Tooele	29,388	28,189	1,199	4.1
Uintah	15,381	14,366	1,015	6.6
Utah	266,078	257,594	8,484	3.2
Wasatch	13,229	12,779	450	3.4
Washington	63,906	61,371	2,535	4.0
Wayne	1,424	1,297	127	8.9
Weber	117,979	113,250	4,729	4.0

Note: Numbers have been left unrounded for convenience rather than to denote accuracy; Data is preliminary.

Source: Utah Department of Workforce Services, Workforce Research & Analysis, Annual Report of Labor Market Information, 2015.

TABLE 8. ESTABLISHMENT BIRTHS AND DEATHS STATEWIDE BY NAICS SECTOR ESTABLISHMENT BIRTHS IN UTAH, 2015

BIRTHS													
County	Birth Death Net Chg	State Total	Mining	Construction	Manufacturing	Trade, Transportation & Utilities	Information	Financial Activities	Professional & Business Svcs	Education & Health Svcs	Leisure & Hospitality	Other Services	Govt.
State Total	1,227	12,869	50	1,213	482	2,372	478	1,181	3,726	1,516	1,024	815	12
Beaver	4	15	0	1	1	5	0	0	1	0	6	1	0
Box Elder	32	124	1	18	5	36	1	9	21	14	13	6	0
Cache	44	416	0	45	22	92	17	31	104	51	35	19	0
Carbon	-2	43	0	1	4	12	0	5	5	8	5	3	0
Daggett	0	2	0	1	0	0	0	0	0	0	1	0	0
Davis	101	1,003	2	97	26	176	26	103	253	155	86	78	1
Duchesne	-56	61	5	6	1	12	0	8	14	1	5	9	0
Emery	1	22	0	1	1	7	0	2	5	1	1	4	0
Garfield	-3	22	0	2	0	7	1	0	2	1	9	0	0
Grand	-13	47	0	7	2	7	1	4	7	7	9	3	0
Iron	29	187	1	28	13	40	3	18	37	15	26	6	0
Juab	-5	17	0	1	3	4	0	0	2	3	3	1	0
Kane	23	63	0	8	3	9	1	5	6	6	20	4	1
Millard	6	26	1	0	1	9	0	0	5	4	4	2	0
Morgan	5	37	0	5	2	7	0	1	12	3	6	1	0
Piute	-2	0	0	0	0	0	0	0	0	0	0	0	0
Rich	0	10	0	1	1	2	0	0	3	1	1	1	0
Salt Lake	572	6,304	22	466	238	1,122	312	592	2,082	693	378	396	3
San Juan	-16	15	0	1	0	3	0	2	2	1	4	2	0
Sanpete	4	56	0	8	5	12	1	4	7	9	6	4	0
Sevier	0	59	1	5	1	19	0	2	14	7	9	1	0
Summit	42	338	0	38	11	53	9	49	76	36	42	24	0
Tooele	17	119	0	18	9	21	2	11	22	11	11	13	1
Uintah	-56	123	12	11	5	31	1	8	15	12	20	7	1
Utah	285	2,213	2	248	87	406	73	180	642	282	160	129	4
Wasatch	33	149	0	28	4	25	1	12	46	11	14	8	0
Washington	96	729	3	95	19	122	17	74	181	91	74	53	0
Wayne	0	10	0	3	0	1	0	1	0	1	4	0	0
Weber	86	659	0	70	18	132	12	60	162	92	72	40	1
Net Change By Industry		1,227	-64	124	80	-6	62	90	542	308	160	-64	-5

Source: Utah Department of Workforce Services, Workforce Research & Analysis, Annual Report of Labor Market Information, 2015.

TABLE 8. ESTABLISHMENT BIRTHS AND DEATHS STATEWIDE BY NAICS SECTOR ESTABLISHMENT BIRTHS IN UTAH, 2015 (cont.)

DEATHS												
County	State Total	Mining	Construction	Manufacturing	Trade, Transportation & Utilities	Information	Financial Activities	Professional & Business Svcs	Education & Health Svcs	Leisure & Hospitality	Other Services	Govt.
State Total	11,642	114	1,089	402	2,378	416	1,091	3,184	1,208	864	879	17
Beaver	11	2	1	0	4	0	0	1	0	3	0	0
Box Elder	92	1	9	4	17	1	11	22	12	8	6	1
Cache	372	1	39	15	100	4	35	75	45	30	28	0
Carbon	45	2	2	3	10	1	3	6	9	5	4	0
Daggett	2	0	1	0	0	0	0	0	0	0	0	1
Davis	902	1	90	20	211	15	80	232	106	79	68	0
Duchesne	117	23	16	2	25	0	10	17	5	9	9	1
Emery	21	4	2	1	3	0	1	3	2	2	3	0
Garfield	25	0	1	0	6	1	0	2	2	12	1	0
Grand	60	4	10	1	11	0	6	9	4	10	5	0
Iron	158	3	17	5	36	5	18	26	17	20	10	1
Juab	22	0	0	3	6	0	0	3	4	2	4	0
Kane	40	0	5	0	7	0	1	2	1	19	4	1
Millard	20	0	1	0	6	0	0	2	3	5	3	0
Morgan	32	2	7	2	6	0	4	3	0	3	4	1
Piute	2	0	0	0	0	0	0	0	0	2	0	0
Rich	10	0	1	1	4	0	0	1	0	2	0	1
Salt Lake	5,732	31	441	191	1,117	297	553	1,826	536	312	426	2
San Juan	31	1	5	0	4	0	0	6	7	3	4	1
Sanpete	52	0	3	7	13	1	1	6	6	10	5	0
Sevier	59	0	6	2	17	1	0	9	7	15	1	1
Summit	296	0	34	7	47	8	50	66	28	35	21	0
Tooele	102	0	10	6	22	1	10	17	11	10	14	1
Uintah	179	32	17	0	53	1	12	27	7	16	13	1
Utah	1928	5	210	81	378	55	173	543	225	120	137	1
Wasatch	116	0	19	5	23	2	8	23	14	11	11	0
Washington	633	0	80	31	131	14	63	121	72	70	49	2
Wayne	10	0	2	0	0	0	0	1	2	4	1	0
Weber	573	2	60	15	121	9	52	135	83	47	48	1

Source: Utah Department of Workforce Services, Workforce Research & Analysis, Annual Report of Labor Market Information, 2015.

# Chart 6

## Establishment Births and Deaths by NAICS Sector, 2015

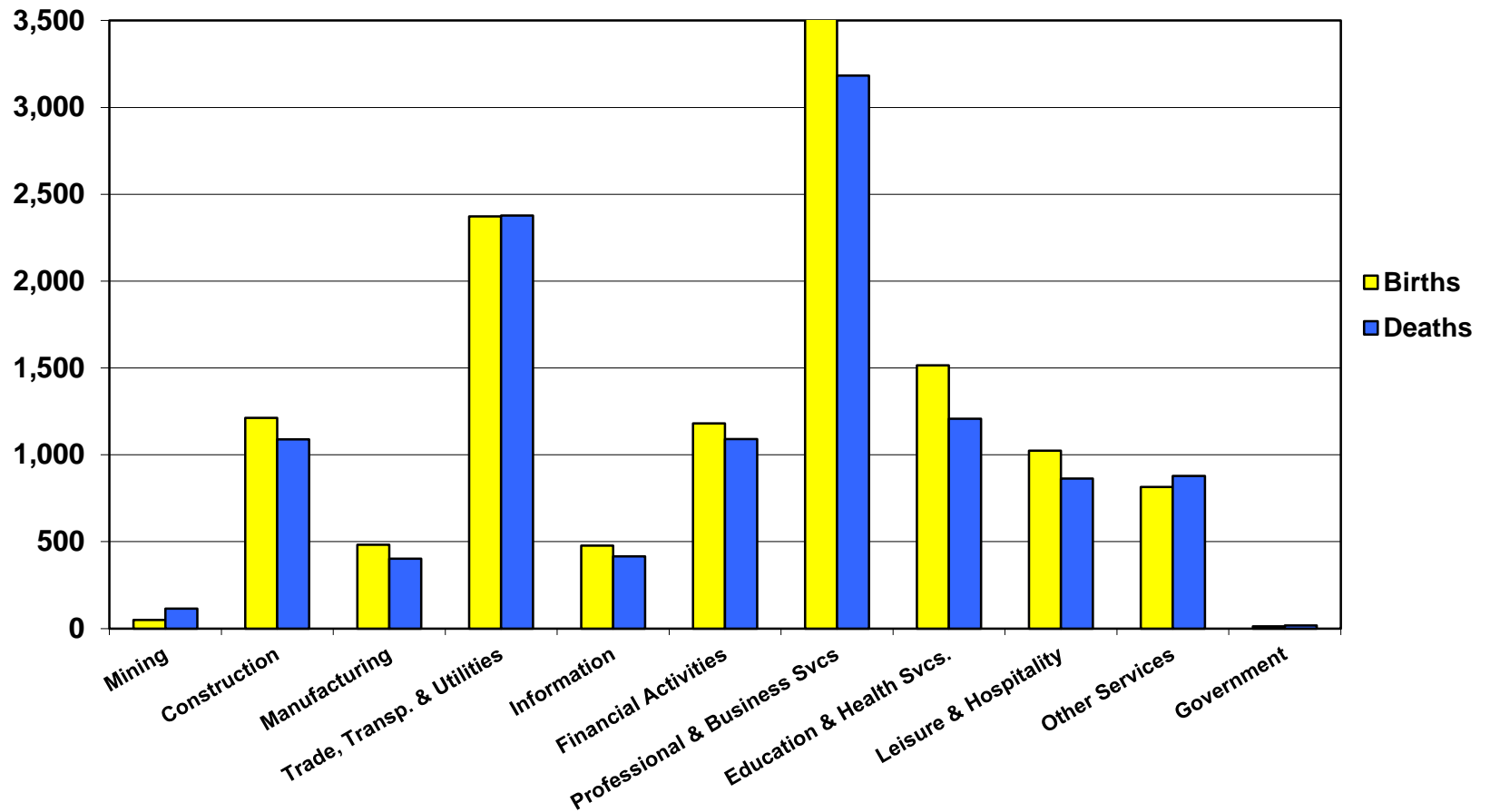



**TABLE 9. NONAGRICULTURAL PAYROLL EMPLOYMENT IN UTAH  
BY COUNTY AND NAICS SECTOR, 2015**

County	Total	Mining	Construction	Manufacturing	Trade, Transportation, and Utilities	Information	Financial Activities	Professional and Business Services	Education and Health Services	Leisure and Hospitality	Other Services	Government
<b>State Total</b>	<b>1,377,851</b>	<b>10,372</b>	<b>84,689</b>	<b>123,703</b>	<b>263,109</b>	<b>34,403</b>	<b>79,021</b>	<b>194,136</b>	<b>182,283</b>	<b>133,670</b>	<b>38,812</b>	<b>233,653</b>
Beaver	2,379	219	101	118	626	0	46	50	66	356	47	749
Box Elder	18,506	18	1,418	5,153	3,752	98	351	1,264	1,811	1,543	345	2,755
Cache	55,399	11	2,307	11,041	8,095	740	1,906	5,754	6,713	4,620	1,006	13,206
Carbon	8,815	631	482	318	2,089	67	213	645	1,220	773	288	2,089
Daggett	432	D	25	D	48	D	D	D	D	119	D	230
Davis	118,688	157	9,176	12,030	21,233	1,243	3,852	15,215	14,107	11,871	3,442	26,364
Duchesne	8,441	1,950	590	149	1,937	197	208	323	391	414	174	2,108
Emery	3,171	294	344	16	894	110	48	91	74	272	126	902
Garfield	2,237	13	44	49	249	106	27	27	224	945	15	538
Grand	5,256	90	275	45	976	34	174	253	399	1,960	83	966
Iron	16,450	124	791	1,450	2,878	120	778	1,176	1,996	2,160	362	4,616
Juab	3,385	79	343	727	340	15	51	142	555	302	60	771
Kane	3,312	4	84	102	450	13	116	80	105	1,115	503	741
Millard	4,095	109	67	196	1,320	38	71	436	416	334	74	1,033
Morgan	2,058	22	338	200	406	5	61	126	126	207	80	487
Piute	231	0	5	0	37	0	5	4	D	21	D	155
Rich	714	D	44	D	70	0	58	27	35	180	66	227
Salt Lake	661,285	2,696	33,458	53,360	132,656	17,960	53,069	116,383	75,080	55,560	20,842	100,223
San Juan	4,157	380	221	90	350	6	81	54	729	550	77	1,620
Sanpete	7,541	29	384	847	1,063	177	160	258	927	515	183	2,997
Sevier	8,314	611	312	395	2,657	52	188	368	1,040	914	151	1,628
Summit	25,387	74	1,568	829	4,292	314	1,797	2,281	1,699	9,122	640	2,772
Tooele	15,016	92	734	1,710	3,081	140	298	1,755	1,435	1,545	392	3,835
Uintah	13,902	2,425	1,006	177	3,235	159	515	587	1,065	1,224	436	3,074
Utah	222,235	88	18,587	17,646	37,997	11,187	7,226	29,910	47,409	17,970	4,927	29,288
Wasatch	7,720	8	1,095	281	1,312	102	334	856	822	1,241	200	1,470
Washington	57,051	166	5,114	3,105	13,022	757	2,207	4,496	9,757	8,556	1,636	8,235
Wayne	975	35	124	5	162	D	D	D	91	252	20	277
Weber	100,696	42	5,655	13,663	17,880	764	5,179	11,568	13,992	9,029	2,628	20,296

SOURCE: Utah Department of Workforce Services, Workforce Research and Analysis, Annual Report of Labor Market Information, 2015

**TABLE 10. EMPLOYEES ON NONAGRICULTURAL PAYROLLS  
IN UTAH, BY COUNTY AND MONTH 2015**

Counties	Annual Average	Percent of Total	January	February	March	April	May	June	July	August	September	October	November	December
<b>State Total</b>	<b>1,377,851</b>	<b>100.0</b>	<b>1,339,126</b>	<b>1,348,934</b>	<b>1,359,307</b>	<b>1,367,956</b>	<b>1,372,224</b>	<b>1,378,265</b>	<b>1,366,669</b>	<b>1,375,814</b>	<b>1,394,125</b>	<b>1,405,371</b>	<b>1,410,519</b>	<b>1,415,900</b>
Beaver	2,379	0.2	2,336	2,357	2,365	2,369	2,425	2,401	2,348	2,387	2,423	2,399	2,366	2,375
Box Elder	18,506	1.3	17,355	17,459	17,874	18,028	18,561	18,667	18,525	18,811	18,886	19,402	19,409	19,096
Cache	55,399	4.0	53,921	54,572	54,862	55,565	56,049	55,629	52,616	52,999	56,656	57,205	57,420	57,292
Carbon	8,815	0.6	8,727	8,798	8,943	8,921	8,877	8,910	8,643	8,628	8,814	8,983	8,811	8,730
Daggett	432	0.0	325	338	360	420	469	497	497	506	517	455	409	393
Davis	118,688	8.6	113,600	114,708	115,484	117,575	119,418	120,389	119,932	119,738	120,350	121,467	120,892	120,705
Duchesne	8,441	0.6	9,392	8,934	8,760	8,573	8,602	8,600	8,184	8,094	8,179	8,068	8,018	7,884
Emery	3,171	0.2	3,055	3,068	3,161	3,243	3,285	3,246	3,222	3,180	3,205	3,223	3,164	2,995
Garfield	2,237	0.2	1,664	1,709	1,895	2,263	2,538	2,716	2,624	2,648	2,633	2,368	1,991	1,791
Grand	5,256	0.4	4,074	4,410	5,009	5,458	5,750	5,890	5,836	5,796	5,652	5,516	5,101	4,578
Iron	16,450	1.2	16,147	16,325	16,273	16,390	16,269	15,903	15,850	15,838	16,997	17,033	17,042	17,337
Juab	3,385	0.2	3,258	3,283	3,341	3,363	3,423	3,468	3,347	3,348	3,452	3,444	3,427	3,462
Kane	3,312	0.2	2,749	2,812	2,927	3,232	3,472	3,712	3,737	3,745	3,668	3,402	3,213	3,075
Millard	4,095	0.3	3,947	4,009	4,054	4,058	4,162	4,177	4,155	4,124	4,076	4,154	4,092	4,128
Morgan	2,058	0.1	1,956	1,958	1,976	2,037	2,075	2,127	2,052	2,112	2,094	2,123	2,096	2,091
Piute	231	0.0	218	221	218	241	253	253	234	233	238	229	217	218
Rich	714	0.1	527	552	575	622	712	887	1,006	981	828	652	626	604
Salt Lake	661,285	48.0	644,820	647,927	652,485	655,012	658,406	660,576	658,820	661,746	666,113	672,420	677,045	680,053
San Juan	4,157	0.3	3,855	3,914	4,053	4,215	4,338	4,268	4,122	4,319	4,327	4,321	4,145	4,009
Sanpete	7,541	0.5	7,301	7,409	7,472	7,596	7,680	7,694	7,164	7,174	7,735	7,760	7,746	7,763
Sevier	8,314	0.6	8,037	8,169	8,121	8,220	8,497	8,463	8,358	8,342	8,404	8,415	8,421	8,320
Summit	25,387	1.8	28,184	28,212	27,818	25,492	22,180	23,588	24,331	24,362	23,825	23,621	24,459	28,575
Tooele	15,016	1.1	14,536	14,542	14,662	14,939	15,158	15,171	14,888	15,104	15,235	15,446	15,298	15,218
Uintah	13,902	1.0	14,671	14,488	14,308	13,958	14,074	14,059	13,808	13,693	13,706	13,546	13,301	13,216
Utah	222,235	16.1	213,536	216,170	217,998	220,632	218,683	220,358	217,369	221,364	227,981	229,951	230,960	231,823
Wasatch	7,720	0.6	7,293	7,325	7,420	7,449	7,652	7,844	7,971	8,013	7,982	7,983	7,856	7,856
Washington	57,051	4.1	54,329	55,093	56,090	56,735	57,336	56,999	56,164	57,307	58,193	58,658	58,982	58,724
Wayne	975	0.1	711	741	832	970	1,033	1,138	1,116	1,128	1,098	1,064	986	882
Weber	100,696	7.3	98,602	99,421	99,971	100,380	100,847	100,635	99,750	100,094	100,858	102,063	103,026	102,707

SOURCE: Utah Department of Workforce Services, Workforce Research and Analysis, Annual Report of Labor Market Information, 2015

TABLE 11. NONAGRICULTURAL PAYROLL WAGES  
IN UTAH, BY COUNTY AND NAICS SECTOR, 2015

County	Total	Trade, Transportation, and Utilities										
		Mining	Construction	Manufacturing	Information	Financial Activities	Professional and Business Services	Education and Health Services	Leisure and Hospitality	Other Services	Government	
<b>State Total</b>	<b>\$ 59,877,623,285</b>	<b>\$ 826,385,608</b>	<b>\$ 3,939,700,347</b>	<b>\$ 6,728,544,974</b>	<b>\$ 10,626,666,273</b>	<b>\$ 2,270,134,554</b>	<b>\$ 4,958,440,767</b>	<b>\$ 10,196,815,697</b>	<b>\$ 6,947,008,329</b>	<b>\$ 2,406,599,374</b>	<b>\$ 1,274,678,314</b>	<b>\$ 9,702,649,048</b>
Beaver	81,170,184	11,896,475	3,463,132	4,726,946	24,812,624	0	1,427,945	1,271,782	2,225,647	4,739,887	1,508,419	25,097,327
Box Elder	663,065,448	505,408	62,528,183	265,398,426	124,879,467	1,842,376	13,030,820	28,142,100	51,396,600	18,528,878	9,295,306	87,517,884
Cache	1,798,806,193	1,104,573	76,128,118	487,261,377	217,705,222	25,612,875	72,171,086	207,324,583	213,933,174	60,436,790	28,318,331	408,810,064
Carbon	353,107,025	65,678,505	27,025,950	17,730,403	82,853,542	1,207,009	7,343,665	23,773,543	43,217,644	8,839,657	8,932,806	66,504,301
Daggett	14,344,455	D	1,406,118	D	1,644,802	D	D	D	D	2,189,507	D	8,851,694
Davis	4,839,046,391	7,844,958	444,915,138	648,746,594	712,192,705	58,717,567	187,851,231	739,109,929	509,962,164	163,964,239	103,891,436	1,261,850,430
Duchesne	393,766,468	145,801,228	28,619,884	6,775,605	84,240,237	8,993,898	9,378,142	15,072,166	12,464,555	5,210,992	6,509,612	70,700,149
Emery	138,485,679	21,598,223	17,398,357	792,121	49,436,266	5,323,820	1,620,873	4,094,344	1,507,799	3,776,342	5,322,388	27,615,146
Garfield	65,295,199	656,124	1,448,107	1,236,977	5,513,140	5,339,668	963,540	616,436	8,297,216	19,982,953	384,217	20,856,821
Grand	161,651,348	6,522,615	10,830,156	1,166,693	29,352,665	986,263	5,628,514	9,297,054	16,430,767	41,296,266	2,892,383	37,247,972
Iron	500,905,597	4,903,909	25,456,145	62,346,655	83,906,563	3,264,989	35,327,538	32,822,498	60,902,064	29,210,294	10,326,143	152,438,799
Juab	117,060,644	4,431,803	14,769,342	32,754,815	10,533,685	63,349	1,923,867	8,204,944	17,932,917	3,506,591	1,595,877	21,343,454
Kane	99,444,658	90,104	2,514,845	4,246,461	11,357,835	662,522	3,844,758	3,075,924	2,933,417	25,090,698	18,755,341	26,872,753
Millard	161,817,475	6,776,857	2,278,452	10,530,197	66,353,405	1,054,069	2,008,672	17,222,094	14,706,039	3,971,685	2,022,045	34,893,960
Morgan	74,671,902	1,131,258	13,269,040	11,590,217	17,124,629	68,044	2,173,537	6,973,480	3,024,767	2,444,069	2,626,695	14,246,166
Piute	5,822,081	0	48,744	0	873,716	0	151,293	133,312	D	214,307	D	4,288,117
Rich	18,761,243	D	1,320,648	D	1,911,134	0	1,573,109	460,355	1,253,196	3,377,299	1,129,904	7,580,807
Salt Lake	32,694,061,637	266,442,024	1,695,936,207	3,204,051,134	6,167,179,100	1,163,159,227	3,714,738,068	6,732,249,363	3,171,544,116	1,117,045,379	742,345,765	4,719,371,254
San Juan	145,279,338	24,410,985	8,693,628	2,422,996	7,804,710	164,712	2,386,970	2,068,503	27,114,024	10,670,920	1,983,861	57,558,029
Sanpete	209,941,463	1,418,115	11,898,326	29,464,540	24,683,147	8,843,017	6,024,103	8,713,925	28,976,802	4,545,706	5,545,994	79,827,788
Sevier	272,435,467	30,962,924	9,019,880	15,228,101	86,068,205	1,496,413	7,910,618	15,121,103	35,234,024	10,650,838	4,669,420	56,073,941
Summit	1,043,027,765	4,871,135	72,899,569	52,238,183	158,189,734	19,815,607	113,132,271	149,141,904	70,624,165	269,842,436	23,823,071	108,449,690
Tooele	592,957,209	5,527,819	32,755,387	95,093,569	104,915,498	5,214,531	11,829,612	90,841,740	48,036,590	23,538,456	10,572,701	164,631,306
Uintah	633,390,082	197,551,159	47,442,027	5,596,617	139,232,961	6,321,591	27,054,227	24,827,451	34,156,218	16,645,076	17,195,350	117,367,405
Utah	8,780,689,732	5,151,176	827,064,520	915,898,283	1,347,759,202	891,846,528	385,416,569	1,461,135,198	1,569,007,418	261,783,424	142,912,228	972,715,186
Wasatch	279,480,399	514,337	59,818,541	13,047,283	37,270,975	4,630,852	12,319,700	38,779,714	29,527,025	20,663,716	5,273,473	57,634,783
Washington	1,840,436,044	5,850,998	176,439,785	113,435,359	420,389,585	27,868,902	93,033,210	158,967,893	387,918,328	139,845,080	40,396,474	276,290,430
Wayne	28,090,173	1,814,455	4,804,647	88,889	3,765,858	D	D	D	2,767,611	4,087,236	529,392	9,908,186
Weber	3,870,611,986	2,847,643	259,507,471	726,543,605	604,715,661	27,554,307	238,141,829	417,096,878	581,896,895	130,500,653	75,701,838	806,105,206

SOURCE: Utah Department of Workforce Services, Workforce Research and Analysis, Annual Report of Labor Market Information, 2015

**TABLE 12. NONAGRICULTURAL PAYROLL WAGES  
IN UTAH, BY COUNTY AND QUARTER, 2015**

<b>County</b>	<b>Total</b>	<b>Percent of Total</b>	<b>First Quarter</b>	<b>Second Quarter</b>	<b>Third Quarter</b>	<b>Fourth Quarter</b>
<b>State Total</b>	<b>\$ 59,877,623,285</b>	<b>100.0</b>	<b>\$ 14,465,792,441</b>	<b>\$ 14,366,647,002</b>	<b>\$ 14,638,343,726</b>	<b>\$ 16,406,940,062</b>
Beaver	81,170,184	0.1	19,425,054	18,890,904	21,132,792	21,721,434
Box Elder	663,065,448	1.1	154,088,945	158,898,747	165,662,525	184,415,231
Cache	1,798,806,193	3.0	421,538,238	439,301,543	442,632,206	495,334,206
Carbon	353,107,025	0.6	87,584,594	88,341,525	85,936,692	91,244,214
Daggett	14,344,455	0.0	2,928,823	3,251,434	4,127,573	4,036,625
Davis	4,839,046,391	8.1	1,135,404,586	1,162,680,213	1,223,105,773	1,317,855,819
Duchesne	393,766,468	0.7	112,309,417	94,672,790	92,907,320	93,876,941
Emery	138,485,679	0.2	31,112,959	34,953,546	33,959,462	38,459,712
Garfield	65,295,199	0.1	12,982,249	17,132,827	19,275,446	15,904,677
Grand	161,651,348	0.3	33,552,163	41,453,632	44,072,622	42,572,931
Iron	500,905,597	0.8	115,061,733	121,363,418	127,623,494	136,856,952
Juab	117,060,644	0.2	26,336,279	28,472,184	28,627,134	33,625,047
Kane	99,444,658	0.2	19,800,933	25,248,731	27,695,082	26,699,912
Millard	161,817,475	0.3	35,442,372	42,704,368	40,175,934	43,494,801
Morgan	74,671,902	0.1	18,795,837	18,134,546	18,305,217	19,436,302
Piute	5,822,081	0.0	1,301,140	1,462,959	1,538,005	1,519,977
Rich	18,761,243	0.0	3,686,863	4,386,334	6,170,449	4,517,597
Salt Lake	32,694,061,637	54.6	8,018,870,183	7,765,138,109	7,935,695,282	8,974,458,009
San Juan	145,279,338	0.2	33,812,801	34,261,248	36,794,572	40,410,717
Sanpete	209,941,463	0.4	49,361,397	50,892,950	52,451,495	57,235,621
Sevier	272,435,467	0.5	62,920,574	67,349,881	69,904,811	72,260,201
Summit	1,043,027,765	1.7	270,611,633	242,459,707	246,894,431	283,061,994
Tooele	592,957,209	1.0	139,136,683	144,576,196	148,095,940	161,148,390
Uintah	633,390,082	1.1	178,719,020	150,863,568	150,461,658	153,345,836
Utah	8,780,689,732	14.7	2,074,086,878	2,129,904,651	2,118,224,870	2,458,473,333
Wasatch	279,480,399	0.5	63,319,717	66,156,222	70,862,723	79,141,737
Washington	1,840,436,044	3.1	418,876,323	454,738,510	458,116,199	508,705,012
Wayne	28,090,173	0.0	5,315,787	7,084,508	8,224,071	7,465,807
Weber	3,870,611,986	6.5	919,409,260	951,871,751	959,669,948	1,039,661,027

SOURCE: Utah Department of Workforce Services, Workforce Research and Analysis, Annual Report of Labor Market Information, 2015

**TABLE 13. AVERAGE MONTHLY NONAGRICULTURAL PAYROLL WAGES  
IN UTAH, BY COUNTY AND NAICS SECTOR, 2015**

County	Total	NAICS Sector										
		Mining	Construction	Manufacturing	Trade, Transportation, and Utilities	Information	Financial Activities	Professional and Business Services	Education and Health Services	Leisure and Hospitality	Other Services	Government
<b>State Total</b>	<b>\$ 3,621</b>	<b>\$ 6,639</b>	<b>\$ 3,877</b>	<b>\$ 4,533</b>	<b>\$ 3,366</b>	<b>\$ 5,499</b>	<b>\$ 5,229</b>	<b>\$ 4,377</b>	<b>\$ 3,176</b>	<b>\$ 1,500</b>	<b>\$ 2,737</b>	<b>\$ 3,460</b>
Beaver	2,843	4,520	2,867	3,326	3,303	0	2,582	2,127	2,817	1,108	2,646	2,792
Box Elder	2,986	2,297	3,675	4,292	2,774	1,568	3,097	1,855	2,366	1,001	2,246	2,647
Cache	2,706	8,243	2,750	3,678	2,241	2,885	3,156	3,002	2,656	1,090	2,347	2,580
Carbon	3,338	8,674	4,676	4,645	3,305	1,503	2,873	3,073	2,951	953	2,581	2,653
Daggett	2,766	D	4,656	D	2,846	D	D	D	0	1,528	D	3,208
Davis	3,398	4,160	4,041	4,494	2,795	3,937	4,064	4,048	3,012	1,151	2,515	3,989
Duchesne	3,888	6,230	4,041	3,789	3,623	3,796	3,765	3,895	2,658	1,048	3,127	2,795
Emery	3,640	6,118	4,217	4,147	4,610	4,021	2,809	3,763	1,692	1,156	3,525	2,552
Garfield	2,433	4,206	2,753	2,122	1,846	4,198	2,965	1,908	3,094	1,761	2,123	3,229
Grand	2,563	6,062	3,284	2,177	2,507	2,394	2,697	3,058	3,431	1,756	2,887	3,212
Iron	2,537	3,305	2,683	3,582	2,429	2,272	3,784	2,326	2,542	1,127	2,380	2,752
Juab	2,882	4,690	3,586	3,755	2,584	360	3,113	4,826	2,692	969	2,198	2,307
Kane	2,502	1,959	2,505	3,478	2,102	4,388	2,762	3,184	2,339	1,875	3,107	3,023
Millard	3,293	5,193	2,813	4,468	4,188	2,332	2,352	3,292	2,948	990	2,272	2,816
Morgan	3,024	4,221	3,275	4,827	3,513	1,097	2,986	4,612	1,999	986	2,736	2,435
Piute	2,100	0	826	0	1,950	0	2,522	3,100	D	868	D	2,299
Rich	2,189	D	2,516	D	2,262	0	2,254	1,408	2,970	1,562	1,421	2,786
Salt Lake	4,120	8,235	4,224	5,004	3,874	5,397	5,833	4,820	3,520	1,675	2,968	3,924
San Juan	2,912	5,357	3,283	2,235	1,858	2,353	2,458	3,207	3,098	1,618	2,154	2,961
Sanpete	2,320	4,029	2,580	2,897	1,935	4,169	3,134	2,818	2,605	736	2,522	2,220
Sevier	2,731	4,224	2,409	3,211	2,700	2,406	3,516	3,421	2,824	971	2,584	2,871
Summit	3,424	5,479	3,875	5,252	3,071	5,255	5,248	5,450	3,465	2,465	3,101	3,261
Tooele	3,291	5,007	3,721	4,636	2,837	3,108	3,307	4,313	2,790	1,270	2,249	3,577
Uintah	3,797	6,788	3,932	2,640	3,586	3,322	4,376	3,526	2,674	1,133	3,283	3,182
Utah	3,293	4,864	3,708	4,325	2,956	6,644	4,445	4,071	2,758	1,214	2,417	2,768
Wasatch	3,017	5,302	4,552	3,873	2,367	3,796	3,073	3,776	2,993	1,387	2,202	3,268
Washington	2,688	2,939	2,875	3,045	2,690	3,067	3,513	2,946	3,313	1,362	2,058	2,796
Wayne	2,401	4,330	3,233	1,616	1,936	D	D	D	2,539	1,352	2,170	2,977
Weber	3,203	5,707	3,824	4,431	2,818	3,005	3,832	3,005	3,466	1,204	2,400	3,310

SOURCE: Utah Department of Workforce Services, Workforce Research and Analysis, Annual Report of Labor Market Information, 2015

**TABLE 14. AVERAGE MONTHLY NONAGRICULTURAL PAYROLL WAGES  
IN UTAH, BY COUNTY AND QUARTER, 2015**

<b>County</b>	<b>Total</b>	<b>First Quarter</b>	<b>Second Quarter</b>	<b>Third Quarter</b>	<b>Fourth Quarter</b>
<b>State Total</b>	<b>\$ 3,621</b>	<b>\$ 3,574</b>	<b>\$ 3,488</b>	<b>\$ 3,539</b>	<b>\$ 3,877</b>
Beaver	2,843	2,752	2,626	2,952	3,042
Box Elder	2,986	2,925	2,876	2,947	3,185
Cache	2,706	2,581	2,627	2,728	2,881
Carbon	3,338	3,309	3,308	3,294	3,440
Daggett	2,766	2,863	2,346	2,716	3,211
Davis	3,398	3,303	3,253	3,397	3,630
Duchesne	3,888	4,146	3,673	3,799	3,916
Emery	3,640	3,351	3,576	3,535	4,099
Garfield	2,433	2,464	2,279	2,438	2,586
Grand	2,563	2,487	2,424	2,550	2,802
Iron	2,537	2,360	2,499	2,621	2,662
Juab	2,882	2,665	2,777	2,821	3,254
Kane	2,502	2,333	2,424	2,484	2,755
Millard	3,293	2,951	3,445	3,252	3,515
Morgan	3,024	3,191	2,907	2,925	3,080
Piute	2,100	1,980	1,958	2,182	2,289
Rich	2,189	2,229	1,975	2,192	2,400
Salt Lake	4,120	4,122	3,934	3,994	4,422
San Juan	2,912	2,860	2,672	2,882	3,239
Sanpete	2,320	2,225	2,216	2,376	2,460
Sevier	2,731	2,586	2,675	2,785	2,872
Summit	3,424	3,213	3,402	3,405	3,693
Tooele	3,291	3,181	3,194	3,275	3,506
Uintah	3,797	4,112	3,584	3,651	3,828
Utah	3,293	3,202	3,229	3,177	3,549
Wasatch	3,017	2,873	2,883	2,957	3,340
Washington	2,688	2,531	2,658	2,669	2,884
Wayne	2,401	2,327	2,255	2,461	2,546
Weber	3,203	3,085	3,153	3,191	3,378

SOURCE: Utah Department of Workforce Services, Workforce Research and Analysis, Annual Report of Labor Market Information, 2015

**TABLE 15. FIRST QUARTER ESTABLISHMENTS  
IN UTAH, BY COUNTY AND NAICS SECTOR, 2015**

County	Total	Mining	Construction	Manufacturing	Trade, Transportation, and Utilities	Information	Financial Activities	Professional and Business Services	Education and Health Services	Leisure and Hospitality	Other Services	Government
<b>State Total</b>	<b>90,442</b>	<b>672</b>	<b>9,883</b>	<b>3,954</b>	<b>17,995</b>	<b>2,078</b>	<b>10,376</b>	<b>19,380</b>	<b>10,660</b>	<b>6,554</b>	<b>5,145</b>	<b>3,745</b>
Beaver	212	4	20	6	51	0	10	11	16	34	10	50
Box Elder	1,214	6	158	85	288	9	115	105	155	86	70	137
Cache	3,321	5	444	231	655	45	366	582	425	222	186	160
Carbon	632	17	47	17	145	7	49	64	86	53	53	94
Daggett	54	D	4	D	5	0	D	D	0	10	3	28
Davis	7,696	12	928	305	1,477	126	928	1,691	956	514	454	305
Duchesne	872	155	90	22	218	4	58	93	55	42	50	85
Emery	242	13	15	3	56	3	11	15	13	23	22	68
Garfield	241	D	16	7	39	4	10	13	21	61	D	63
Grand	550	14	56	6	113	8	43	58	39	129	26	58
Iron	1,399	8	187	77	279	15	160	194	165	122	73	119
Juab	269	3	37	18	50	D	13	22	29	26	D	55
Kane	312	D	30	6	62	3	30	28	D	68	22	48
Millard	354	4	30	11	101	5	16	27	27	36	19	78
Morgan	288	D	63	19	51	D	20	48	23	16	17	25
Piute	47	0	D	0	9	0	D	D	D	6	D	24
Rich	120	D	11	D	21	0	10	9	7	19	6	34
Salt Lake	40,547	121	3,634	1,818	8,379	1,179	4,895	10,257	4,619	2,596	2,328	724
San Juan	345	16	D	6	54	D	17	29	46	39	18	86
Sanpete	562	6	62	29	102	11	37	45	69	52	37	112
Sevier	655	8	65	26	171	6	51	65	77	62	36	88
Summit	2,549	6	318	59	460	51	424	607	184	240	102	98
Tooele	1,035	5	111	41	183	15	88	146	140	96	81	129
Uintah	1,316	214	138	30	310	12	112	144	86	84	86	100
Utah	13,969	20	1,687	617	2,519	413	1,617	3,053	1,927	938	720	458
Wasatch	932	3	163	38	145	17	85	197	97	69	56	62
Washington	4,988	14	783	202	915	81	591	922	619	416	264	181
Wayne	126	D	21	4	15	D	0	6	10	29	4	34
Weber	5,592	6	731	269	1,122	57	618	946	754	466	381	242

SOURCE: Utah Department of Workforce Services, Workforce Research and Analysis, Annual Report of Labor Market Information, 2015

D\ Not shown to avoid disclosure of individual firm data, therefore, will not add to County or Industry totals.

TABLE 16. UTAH ESTABLISHMENTS, EMPLOYMENT, AND WAGES BY FIRM SIZE AND INDUSTRY, FIRST QUARTER 2015

STATE TOTAL					MINING (21)				
Employment Range	Number of Establishments	March Employment	Total Quarterly Wages	Average Monthly Wage	Employment Range	Number of Establishments	March Employment	Total Quarterly Wages	Average Monthly Wage
<b>Total</b>	<b>90,442</b>	<b>1,359,307</b>	<b>\$14,465,792,441</b>	<b>\$3,574</b>	<b>Total</b>	<b>672</b>	<b>10,848</b>	<b>\$251,695,462</b>	<b>\$7,496</b>
0	11,005	0	46,854,435	3,518	0	111	0	843,700	5,662
1-4	41,991	77,923	901,357,560	3,897	1-4	280	519	8,784,478	5,416
5-9	14,348	95,679	851,351,546	3,010	5-9	81	542	9,174,007	5,543
10-19	10,683	145,391	1,288,307,562	2,992	10-19	90	1,257	21,966,604	5,522
20-49	7,547	228,618	2,125,664,209	3,137	20-49	64	1,851	36,446,356	6,275
50-99	2,877	196,516	1,968,133,740	3,370	50-99	26	1,684	40,032,061	7,978
100-249	1,413	209,448	2,334,737,108	3,763	100-249	12	1,721	38,845,949	7,323
250-499	370	128,077	1,641,072,054	4,309	250 & Over	8	3,274	95,602,307	9,521
500-999	136	91,927	1,101,165,050	4,021					
1000 & Over	72	185,728	2,207,149,177	3,994					

UTILITIES (22)					CONSTRUCTION (23)				
Employment Range	Number of Establishments	March Employment	Total Quarterly Wages	Average Monthly Wage	Employment Range	Number of Establishments	March Employment	Total Quarterly Wages	Average Monthly Wage
<b>Total</b>	<b>231</b>	<b>4,022</b>	<b>\$81,024,775</b>	<b>\$6,764</b>	<b>Total</b>	<b>9,883</b>	<b>79,803</b>	<b>\$837,755,029</b>	<b>\$3,576</b>
0	17	0	6,931	1,155	0	1,533	0	4,850,888	3,039
1-4	114	231	2,738,047	4,021	1-4	4,875	9,712	74,921,578	2,613
5-9	32	212	2,872,175	4,663	5-9	1,696	11,166	88,609,723	2,734
10-19	29	411	8,011,828	6,677	10-19	980	13,199	123,833,862	3,189
20-49	20	604	15,108,804	8,398	20-49	570	16,975	183,982,964	3,660
50-99	10	704	14,087,095	6,737	50-99	144	9,771	114,287,617	4,016
100 & Over	9	1,860	38,199,895	7,080	100-249	70	10,326	135,833,362	4,531
					250-499	10	3,505	48,924,199	5,154
					500 & Over	5	5,149	62,510,836	4,295

SOURCE: Utah Department of Workforce Services, Workforce Research & Analysis, Annual Report of Labor Market Information, 2015



TABLE 16. (cont.)UTAH ESTABLISHMENTS, EMPLOYMENT, AND WAGES BY FIRM SIZE AND INDUSTRY, FIRST QUARTER 2015

MANUFACTURING (31-33)					TRADE				
Employment Range	Number of Establishments	March Employment	Total Quarterly Wages	Average Monthly Wage	Employment Range	Number of Establishments	March Employment	Total Quarterly Wages	Average Monthly Wage
<b>Total</b>	<b>3,954</b>	<b>122,450</b>	<b>\$1,663,655,150</b>	<b>\$4,540</b>	<b>Total</b>	<b>15,257</b>	<b>202,966</b>	<b>\$1,933,546,872</b>	<b>\$3,185</b>
0	300	0	3,138,779	4,851	0	1,402	0	5,923,903	3,539
1-4	1,412	2,897	30,768,297	3,591	1-4	6,211	12,269	166,032,407	4,521
5-9	670	4,430	37,463,320	2,849	5-9	3,006	20,355	175,130,874	2,882
10-19	567	7,795	77,700,439	3,349	10-19	2,551	34,546	297,533,746	2,896
20-49	538	16,539	178,171,580	3,613	20-49	1,322	39,107	363,332,096	3,123
50-99	239	16,318	195,963,295	4,029	50-99	408	28,020	249,273,298	2,964
100-249	135	21,037	282,390,767	4,520	100-249	290	42,776	405,269,378	3,177
250-499	63	21,853	374,956,563	5,723	250-499	60	19,416	158,231,548	2,739
500-999	17	11,760	186,935,091	5,260	500 & Over	7	6,477	112,819,622	6,649
1,000 & Over	13	19,821	296,167,019	4,984					

Wholesale Trade (42)					Retail Trade (44-45)				
Employment Range	Number of Establishments	March Employment	Total Quarterly Wages	Average Monthly Wage	Employment Range	Number of Establishments	March Employment	Total Quarterly Wages	Average Monthly Wage
<b>Total</b>	<b>5,787</b>	<b>49,437</b>	<b>\$795,825,581</b>	<b>\$5,391</b>	<b>Total</b>	<b>9,470</b>	<b>153,529</b>	<b>\$1,137,721,291</b>	<b>\$3,185</b>
0	593	0	2,625,739	6,785	0	809	0	3,298,164	3,539
1-4	3,256	5,628	118,900,761	7,079	1-4	2,955	6,641	47,131,646	4,521
5-9	779	5,189	83,859,023	5,416	5-9	2,227	15,166	91,271,851	2,882
10-19	612	8,257	129,177,963	5,250	10-19	1,939	26,289	168,355,783	2,896
20-49	386	11,427	179,915,840	5,299	20-49	936	27,680	183,416,256	3,123
50-99	102	6,734	90,771,100	4,556	50-99	306	21,286	158,502,198	2,964
100-249	46	6,655	109,915,042	5,544	100-249	244	36,121	295,354,336	3,177
250-499	10	3,624	46,391,752	4,270	250-499	50	15,792	111,839,796	2,739
500 & Over	3	1,923	34,268,361	5,919	500 & Over	4	4,554	78,551,261	5,809

SOURCE: Utah Department of Workforce Services, Workforce Research & Analysis, Annual Report of Labor Market Information, 2015

TABLE 16. (cont.)UTAH ESTABLISHMENTS, EMPLOYMENT, AND WAGES BY FIRM SIZE AND INDUSTRY, FIRST QUARTER 2015

TRANSPORTATION AND WAREHOUSING (48-49)					INFORMATION (51)				
Employment Range	Number of Establishments	March Employment	Total Quarterly Wages	Average Monthly Wage	Employment Range	Number of Establishments	March Employment	Total Quarterly Wages	Average Monthly Wage
<b>Total</b>	<b>2,507</b>	<b>50,947</b>	<b>\$593,260,032</b>	<b>\$3,896</b>	<b>Total</b>	<b>2,078</b>	<b>33,460</b>	<b>\$574,424,522</b>	<b>\$5,770</b>
0	277	0	1,948,560	5,748	0	347	0	1,444,835	3,576
1-4	1,258	2,315	24,141,356	3,342	1-4	1,011	1,713	32,100,060	6,273
5-9	336	2,216	21,107,700	3,213	5-9	231	1,524	26,225,407	5,785
10-19	265	3,656	39,177,483	3,583	10-19	188	2,540	37,322,381	4,932
20-49	212	6,529	70,437,557	3,644	20-49	171	5,337	67,847,019	4,373
50-99	75	5,443	58,388,851	3,606	50-99	64	4,557	74,526,946	5,479
100-249	51	7,557	77,042,244	3,462	100-249	47	6,933	99,025,951	14,468
250-499	19	6,989	68,192,993	3,282	250-499	11	4,650	81,162,462	5,863
500-999	10	6,488	79,285,464	4,103	500-999	5	2,985	61,306,012	6,888
1,000 & Over	4	9,754	153,537,824	5,235	1,000 & Over	3	3,221	93,463,449	9,805

FINANCE AND INSURANCE (52)					REAL ESTATE & RENTAL AND LEASING (53)				
Employment Range	Number of Establishments	March Employment	Total Quarterly Wages	Average Monthly Wage	Employment Range	Number of Establishments	March Employment	Total Quarterly Wages	Average Monthly Wage
<b>Total</b>	<b>5,491</b>	<b>59,306</b>	<b>\$1,075,504,919</b>	<b>\$6,077</b>	<b>Total</b>	<b>4,885</b>	<b>18,375</b>	<b>\$198,964,425</b>	<b>\$3,618</b>
0	553	0	2,074,512	4,975	0	875	0	2,236,306	7,077
1-4	3,006	5,766	117,995,894	6,884	1-4	3,112	5,170	48,189,801	3,167
5-9	1,023	6,711	84,278,582	4,201	5-9	529	3,374	36,508,352	3,652
10-19	524	7,046	98,939,327	4,714	10-19	243	3,194	34,869,137	3,658
20-49	229	6,864	145,323,960	7,129	20-49	87	2,630	31,344,755	3,762
50-99	80	5,613	134,500,971	8,065	50-99	24	1,647	17,445,617	3,499
100-249	46	7,033	128,804,982	6,145	100 & Over	15	2,360	28,370,457	4,292
250-499	19	6,811	133,875,273	6,565					
500-999	5	3,615	61,664,567	5,729					
1,000 & Over	6	9,847	168,046,851	5,758					

SOURCE: Utah Department of Workforce Services, Workforce Research & Analysis, Annual Report of Labor Market Information, 2015

TABLE 16. (cont.) UTAH ESTABLISHMENTS, EMPLOYMENT, AND WAGES BY FIRM SIZE AND INDUSTRY, FIRST QUARTER 2015

PROFESSIONAL, SCIENTIFIC, AND TECHNICAL SERVICES (54)					MANAGEMENT OF COMPANIES AND ENTERPRISES (55)				
Employment Range	Number of Establishments	March Employment	Total Quarterly Wages	Average Monthly Wage	Employment Range	Number of Establishments	March Employment	Total Quarterly Wages	Average Monthly Wage
<b>Total</b>	<b>13,338</b>	<b>86,171</b>	<b>1,367,468,104</b>	<b>\$5,325</b>	<b>Total</b>	<b>715</b>	<b>19,877</b>	<b>\$450,765,596</b>	<b>\$7,591</b>
0	2,403	0	10,075,699	6,517	0	83	0	226,398	5,805
1-4	8,022	12,969	183,599,462	4,813	1-4	334	560	10,690,156	6,487
5-9	1,336	8,751	120,881,378	4,655	5-9	77	508	10,270,843	6,687
10-19	797	10,640	155,995,360	4,937	10-19	83	1,150	19,660,086	5,767
20-49	506	15,319	238,753,906	5,262	20-49	60	1,942	55,369,223	9,561
50-99	146	10,117	171,004,380	5,773	50-99	36	2,366	66,282,137	9,374
100-249	95	13,932	268,630,133	6,457	100-249	28	4,359	113,785,681	8,714
250-499	23	8,048	132,021,330	5,523	250-499	8	2,818	67,598,482	7,957
500 & Over	10	6,395	86,506,456	4,541	500 & Over	6	6,174	106,882,590	5,829

ADMINISTRATIVE & SUPPORT, WASTE MANAGEMENT, & REMEDIATION SERVICES (56)					EDUCATIONAL SERVICES (PRIVATE) (61)				
Employment Range	Number of Establishments	March Employment	Total Quarterly Wages	Average Monthly Wage	Employment Range	Number of Establishments	March Employment	Total Quarterly Wages	Average Monthly Wage
<b>Total</b>	<b>5,327</b>	<b>82,619</b>	<b>\$633,508,784</b>	<b>\$2,588</b>	<b>Total</b>	<b>1,387</b>	<b>43,997</b>	<b>\$298,572,479</b>	<b>\$2,289</b>
0	1,051	0	5,545,974	1,734	0	200	0	551,097	2,128
1-4	2,483	4,568	40,844,835	3,089	1-4	553	986	8,669,139	2,948
5-9	733	4,802	38,194,255	2,780	5-9	179	1,221	6,056,019	1,710
10-19	462	6,214	52,076,962	2,855	10-19	173	2,385	13,955,973	1,970
20-49	297	9,019	83,534,085	3,160	20-49	163	5,215	35,851,657	2,340
50-99	141	9,594	84,112,841	3,025	50-99	74	5,167	41,292,340	2,701
100-249	99	15,174	98,103,942	2,272	100-249	34	4,801	45,868,472	3,186
250-499	37	12,186	99,324,290	2,791	250-499	6	2,008	15,414,176	2,584
500-999	19	13,579	91,439,624	2,231	500 & Over	5	22,214	130,913,606	1,994
1,000 & Over	5	7,483	40,331,976	1,788					

SOURCE: Utah Department of Workforce Services, Workforce Research & Analysis, Annual Report of Labor Market Information, 2015

TABLE 16. (cont.)UTAH ESTABLISHMENTS, EMPLOYMENT, AND WAGES BY FIRM SIZE AND INDUSTRY, FIRST QUARTER 2015

HEALTH CARE AND SOCIAL ASSISTANCE (62)					ARTS, ENTERTAINMENT, AND RECREATION (71)				
Employment Range	Number of Establishments	March Employment	Total Quarterly Wages	Average Monthly Wage	Employment Range	Number of Establishments	March Employment	Total Quarterly Wages	Average Monthly Wage
<b>Total</b>	<b>9,273</b>	<b>137,965</b>	<b>\$1,268,214,166</b>	<b>\$3,076</b>	<b>Total</b>	<b>1,133</b>	<b>21,325</b>	<b>\$120,080,529</b>	<b>\$1,905</b>
0	743	0	4,600,045	3,677	0	199	0	518,388	5,344
1-4	4,551	8,066	79,240,781	3,279	1-4	463	877	5,913,842	2,256
5-9	1,645	11,025	82,761,987	2,512	5-9	153	1,036	5,704,806	1,792
10-19	1,170	15,698	114,980,081	2,473	10-19	129	1,718	7,136,479	1,482
20-49	705	21,080	174,853,883	2,792	20-49	115	3,629	16,354,020	1,533
50-99	267	18,244	145,243,579	2,685	50-99	39	2,623	10,294,100	1,293
100-249	143	21,151	192,472,600	3,069	100-249	24	3,555	18,695,952	1,806
250-499	23	7,842	82,111,013	3,479	250-499	5	1,778	23,863,981	4,302
500-999	17	11,909	112,830,902	3,163	500 & Over	6	6,109	31,598,961	1,775
1,000 & Over	9	22,950	279,119,295	4,059					

ACCOMMODATION AND FOOD SERVICES (72)					OTHER SERVICES (81)				
Employment Range	Number of Establishments	March Employment	Total Quarterly Wages	Average Monthly Wage	Employment Range	Number of Establishments	March Employment	Total Quarterly Wages	Average Monthly Wage
<b>Total</b>	<b>5,421</b>	<b>111,210</b>	<b>449,724,844</b>	<b>\$1,372</b>	<b>Total</b>	<b>5,145</b>	<b>38,509</b>	<b>\$308,978,138</b>	<b>\$2,696</b>
0	355	0	1,139,633	1,292	0	493	0	1,560,815	3,364
1-4	844	2,100	8,449,570	1,382	1-4	2,688	5,437	39,948,219	2,480
5-9	892	6,174	19,609,282	1,098	5-9	1,090	7,342	49,893,774	2,314
10-19	1,343	19,164	62,887,370	1,117	10-19	579	7,617	52,494,734	2,336
20-49	1,576	46,771	166,928,102	1,218	20-49	212	6,255	48,077,919	2,589
50-99	341	21,919	96,147,136	1,489	50-99	53	3,606	30,185,098	2,791
100-249	58	7,984	42,631,758	1,820	100-249	19	2,783	27,486,727	3,304
250-499	7	2,439	18,644,525	2,553	250-499	6	2,146	14,836,250	2,306
500 & Over	5	4,659	33,287,468	2,329	500 & Over	5	3,323	44,494,602	4,513

SOURCE: Utah Department of Workforce Services, Workforce Research & Analysis, Annual Report of Labor Market Information, 2015

TABLE 16. (cont.)UTAH ESTABLISHMENTS, EMPLOYMENT, AND WAGES BY FIRM SIZE AND INDUSTRY, FIRST QUARTER 2015

GOVERNMENT (92)					FEDERAL GOVERNMENT				
Employment Range	Number of Establishments	March Employment	Total Quarterly Wages	Average Monthly Wage	Employment Range	Number of Establishments	March Employment	Total Quarterly Wages	Average Monthly Wage
<b>Total</b>	<b>3,745</b>	<b>235,457</b>	<b>\$2,358,648,615</b>	<b>\$3,364</b>	<b>Total</b>	<b>545</b>	<b>34,682</b>	<b>\$569,163,051</b>	<b>\$5,524</b>
0	63	0	167,972	4,666	0	20	0	120,098	8,007
1-4	774	1,768	18,329,638	3,418	1-4	237	471	6,179,262	4,392
5-9	639	4,290	36,609,062	2,879	5-9	77	535	7,336,722	4,724
10-19	510	7,161	69,765,710	3,288	10-19	75	1,039	16,816,576	5,485
20-49	700	22,952	213,946,323	3,112	20-49	61	1,983	31,459,702	5,300
50-99	710	49,123	425,066,378	2,892	50-99	42	2,969	50,214,189	5,680
100-249	242	35,735	318,977,186	2,988	100-249	17	2,652	47,644,091	6,039
250-499	62	21,570	226,793,156	3,521	250-499	10	3,478	67,137,621	6,414
500-999	26	17,470	161,631,880	3,113	500 - 999	2	1,143	18,639,145	5,370
1,000 & Over	19	75,388	887,361,310	3,979	1,000 & Over	4	20,412	323,615,645	5,359

FEDERAL DEFENSE					STATE GOVERNMENT				
Employment Range	Number of Establishments	March Employment	Total Quarterly Wages	Average Monthly Wage	Employment Range	Number of Establishments	March Employment	Total Quarterly Wages	Average Monthly Wage
<b>Total</b>	<b>27</b>	<b>13,758</b>	<b>\$224,495,073</b>	<b>\$5,459</b>	<b>Total</b>	<b>545</b>	<b>76,912</b>	<b>\$803,959,486</b>	<b>\$3,529</b>
0	1	0	13,224	3,306	0	3	0	0	0
1-4	7	15	180,203	4,291	1-4	136	325	4,741,666	4,848
5-9	4	27	328,265	4,155	5-9	91	616	7,462,791	4,058
10-19	1	11	117,015	3,442	10-19	79	1,116	10,215,021	3,075
20-49	4	134	1,829,857	4,563	20-49	125	3,757	41,078,850	3,683
50-99	2	134	1,801,874	4,620	50-99	42	2,906	35,087,413	4,060
100-249	3	514	7,479,530	4,801	100-249	24	4,062	41,221,253	3,437
250-499	3	1,099	15,538,728	4,743	250-499	20	7,581	78,791,044	3,502
500-999	1	576	8,191,886	4,660	500-999	11	7,683	65,283,368	2,884
1,000 & Over	1	11,248	189,014,491	5,628	1,000 & Over	14	48,866	520,078,080	3,592

SOURCE: Utah Department of Workforce Services, Workforce Research & Analysis, Annual Report of Labor Market Information, 2015

TABLE 16. (cont.) UTAH ESTABLISHMENTS, EMPLOYMENT, AND WAGES BY FIRM SIZE AND INDUSTRY, FIRST QUARTER 2015

STATE EDUCATION					LOCAL GOVERNMENT				
Employment Range	Number of Establishments	March Employment	Total Quarterly Wages	Average Monthly Wage	Employment Range	Number of Establishments	March Employment	Total Quarterly Wages	Average Monthly Wage
<b>Total</b>	<b>57</b>	<b>46,330</b>	<b>\$424,420,846</b>	<b>\$3,102</b>	<b>Total</b>	<b>2,655</b>	<b>123,863</b>	<b>\$985,526,078</b>	<b>\$2,662</b>
0	3	0	0	0	0	40	0	47,874	2,280
1-4	8	15	150,717	3,076	1-4	401	972	7,408,710	2,488
5-9	2	16	75,184	136	5-9	471	3,139	21,809,549	2,339
10-19	6	73	829,497	3,894	10-19	356	5,006	42,734,113	2,881
20-49	6	220	1,233,487	1,924	20-49	514	17,212	141,407,771	2,737
50-99	6	438	2,454,129	1,886	50-99	626	43,248	339,764,776	2,624
100-249	6	1,009	5,436,181	1,849	100-249	201	29,021	230,111,842	2,649
250-499	5	1,870	10,496,118	1,894	250-499	32	10,511	80,864,491	2,571
500-999	4	2,626	5,792,352	758	500-999	13	8,644	77,709,367	3,010
1,000 & Over	11	40,063	397,953,181	3,360	1,000 & Over	1	6,110	43,667,585	2,448

  

LOCAL EDUCATION					PRIVATE SECTOR				
Employment Range	Number of Establishments	March Employment	Total Quarterly Wages	Average Monthly Wage	Employment Range	Number of Establishments	March Employment	Total Quarterly Wages	Average Monthly Wage
<b>Total</b>	<b>1,012</b>	<b>71,169</b>	<b>\$532,678,433</b>	<b>\$2,503</b>	<b>Total</b>	<b>86,697</b>	<b>1,123,850</b>	<b>\$12,107,143,826</b>	<b>\$3,618</b>
0	7	0	37,963	2,109	0	10,942	0	46,686,463	3,514
1-4	18	49	414,166	3,091	1-4	41,217	76,155	883,027,922	3,908
5-9	49	293	1,334,924	1,524	5-9	13,709	91,389	814,742,484	3,017
10-19	64	940	6,981,481	2,476	10-19	10,173	138,230	1,218,541,852	2,977
20-49	206	7,745	60,404,285	2,597	20-49	6,847	205,666	1,911,717,886	3,139
50-99	515	35,434	269,243,478	2,541	50-99	2,167	147,393	1,543,067,362	3,531
100-249	135	18,772	151,185,584	2,690	100-249	1,171	173,713	2,015,759,922	3,924
250-499	12	3,753	20,264,979	1,817	250-499	308	106,507	1,414,278,898	4,470
500-999	6	4,183	22,811,573	1,842	500-999	110	74,457	939,533,170	4,233
1,000 & Over					1,000 & Over	53	110,340	1,319,787,867	4,005

SOURCE: Utah Department of Workforce Services, Workforce Research & Analysis, Annual Report of Labor Market Information, 2015

# Chart 7

## Percentage of March Employment and Establishments First Quarter 2015

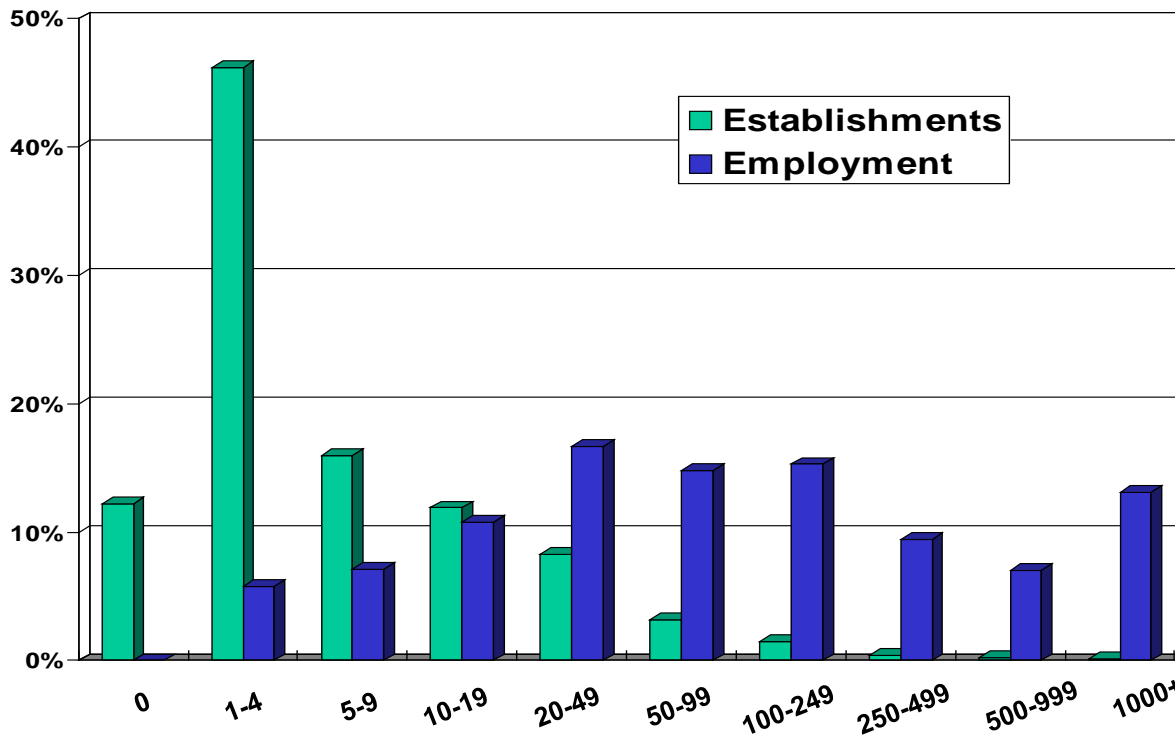

Size	Percent	
	Establishments	Employment
0	12.2	0.0
1-4	46.4	5.7
5-9	15.9	7.0
10-19	11.8	10.7
20-49	8.3	16.8
50-99	3.2	14.5
100-249	1.6	15.4
250-499	0.4	9.4
500-999	0.1	6.8
1000+	0.1	13.7

**TABLE 17. UTAH ESTABLISHMENTS AND EMPLOYMENT  
BY AVERAGE MONTHLY WAGE, FIRST QUARTER 2015**

<b>Average Monthly Wage</b>	<b>Establishments</b>	<b>Percent of Total</b>	<b>March Employment</b>	<b>Percent of Total</b>
Total	90,442	100.0%	1,359,307	100.0%
0-500	13,666	15.1%	22,509	1.7%
501-1,000	8,889	9.8%	106,519	7.8%
1,001-1,500	10,270	11.4%	135,469	10.0%
1,501-2,000	9,700	10.7%	148,479	10.9%
2,001-2,500	8,450	9.3%	152,148	11.2%
2,501-3,000	7,378	8.2%	139,414	10.3%
3,001-3,500	5,662	6.3%	105,858	7.8%
3,501-4,000	4,431	4.9%	106,229	7.8%
4,001-4,500	3,319	3.7%	75,579	5.6%
4,501-5,000	3,003	3.3%	72,393	5.3%
5,001-5,500	2,073	2.3%	58,034	4.3%
5,501-6,000	1,817	2.0%	34,623	2.5%
6,001-6,500	1,401	1.5%	35,932	2.6%
6,501 -7,000	1,373	1.5%	23,425	1.7%
7,001-7,500	1,078	1.2%	29,131	2.1%
7,500 +	7,932	8.8%	113,565	8.4%

Source: Utah Department of Workforce Services, Workforce Research & Analysis, Annual Report of Labor Market Information, 2015



**SECTION V**  
**NONAGRICULTURAL EMPLOYMENT AND WAGES**  
**IN UTAH BY COMMUNITY**  
**2015**

**TABLE 18. NONAGRICULTURAL EMPLOYMENT AND WAGES IN UTAH  
BY COMMUNITY, CACHE COUNTY, 2015**

County and City	Total	Trade, Transp. & Utilities Information Financial Professional & Education & Leisure & Other										
		Mining	Construction	Manufacturing	& Utilities	Information	Activities	Business Svcs	Health Svcs	Hospitality	Services	Government
<b>CACHE COUNTY</b>												
Avg. No. of Firms	3,321	5	444	231	655	45	366	582	425	222	186	160
Avg. Employment	55,399	11	2,307	11,041	8,095	740	1,906	5,754	6,713	4,620	1,006	13,206
Total Wages (\$)	1,798,806,193	1,104,573	76,128,118	487,261,377	217,705,222	25,612,875	72,171,086	207,324,583	213,933,174	60,436,790	28,318,331	408,810,064
Avg. Monthly Wage (\$)	2,706	8,243	2,750	3,678	2,241	2,885	3,156	3,002	2,656	1,090	2,347	2,580
<b>HYDE PARK</b>												
Avg. No. of Firms	167	D	39	16	46	0	8	30	10	D	9	6
Avg. Employment	1,417	D	236	269	387	0	22	61	62	D	30	347
Total Wages (\$)	48,745,977	D	7,939,478	9,042,868	13,986,791	0	407,747	1,882,569	3,020,426	D	589,814	11,796,383
Avg. Monthly Wage (\$)	2,867	D	2,809	2,800	3,012	0	1,519	2,591	4,054	D	1,617	2,829
<b>HYRUM &amp; PARADISE</b>												
Avg. No. of Firms	188	0	46	13	32	0	8	20	22	12	14	21
Avg. Employment	3,570	0	172	1,446	464	0	35	92	61	157	59	1,084
Total Wages (\$)	117,618,797	0	4,405,552	52,680,337	16,731,307	0	697,331	3,035,778	1,362,800	1,420,084	1,975,234	35,310,374
Avg. Monthly Wage (\$)	2,746	0	2,131	3,036	3,006	0	1,653	2,764	1,868	752	2,770	2,715
<b>LEWISTON, CORNISH &amp; COVE</b>												
Avg. No. of Firms	68	D	20	4	16	0	5	11	4	0	D	6
Avg. Employment	988	D	98	333	138	0	58	21	22	0	D	312
Total Wages (\$)	31,103,687	D	2,911,463	13,178,105	4,490,708	0	2,775,782	582,900	209,240	0	D	6,717,940
Avg. Monthly Wage (\$)	2,623	D	2,477	3,296	2,708	0	4,022	2,300	793	0	D	1,797
<b>LOGAN</b>												
Avg. No. of Firms	1,887	3	138	132	406	30	249	317	263	161	117	71
Avg. Employment	38,843	6	1,025	6,952	5,720	502	1,505	4,895	5,647	3,888	745	7,958
Total Wages (\$)	1,273,935,340	859,982	39,802,119	319,744,780	144,693,475	19,129,491	59,741,004	178,430,010	186,217,635	52,043,804	20,364,346	252,908,696
Avg. Monthly Wage (\$)	2,733	0	3,235	3,833	2,108	3,177	3,308	3,038	2,748	1,116	2,278	2,648
<b>MILLVILLE &amp; NIBLEY</b>												
Avg. No. of Firms	226	0	48	21	31	0	15	47	33	6	9	15
Avg. Employment	1,828	0	202	394	173	0	16	168	294	22	30	529
Total Wages (\$)	45,617,511	0	5,198,437	12,166,274	3,819,623	0	384,753	5,102,654	5,046,649	242,305	835,327	12,821,489
Avg. Monthly Wage (\$)	2,079	0	2,144	2,573	1,839	0	2,007	2,537	1,432	921	2,290	2,018

D/ Not shown to avoid disclosure of individual firm data, therefore, will not add to City or County total.

Source: Utah Department of Workforce Services, Workforce Research & Analysis, *Annual Report of Labor Market Information, 2015*

**TABLE 18. NONAGRICULTURAL EMPLOYMENT AND WAGES IN UTAH  
BY COMMUNITY, CACHE COUNTY, 2015 (continued)**

County and City	Total	Mining	Construction	Manufacturing	Trade,		Financial	Professional &	Education &	Leisure &	Other	Government
					& Utilities	Information						
<b>PROVIDENCE &amp; RIVER HEIGHTS</b>												
Avg. No. of Firms	292	0	34	8	42	9	45	71	55	10	11	7
Avg. Employment	2,348	0	154	28	370	224	153	190	362	143	37	687
Total Wages (\$)	64,053,263	0	3,793,513	767,594	7,811,375	6,175,343	5,130,266	6,223,306	10,471,655	2,682,176	1,160,451	19,837,585
Avg. Monthly Wage (\$)	2,273	0	2,057	2,304	1,759	2,300	2,787	2,728	2,409	1,562	2,592	2,408
<b>RICHMOND</b>												
Avg. No. of Firms	94	0	26	8	9	3	4	13	6	6	5	14
Avg. Employment	1,794	0	55	791	67	3	5	31	38	70	18	717
Total Wages (\$)	60,628,478	0	1,587,182	30,535,768	1,826,359	92,962	95,930	725,094	682,582	742,578	475,501	23,864,523
Avg. Monthly Wage (\$)	2,817	0	2,425	3,216	2,262	2,926	1,668	1,950	1,516	889	2,206	2,774
<b>SMITHFIELD &amp; AMALGA</b>												
Avg. No. of Firms	307	0	65	26	57	D	28	54	24	D	17	15
Avg. Employment	3,595	0	254	796	584	D	107	269	96	D	79	1,098
Total Wages (\$)	123,384,829	0	7,618,461	48,038,735	16,079,080	D	2,786,555	10,418,950	2,551,754	D	2,788,963	30,077,192
Avg. Monthly Wage (\$)	2,860	0	2,498	5,032	2,294	D	2,169	3,228	2,222	D	2,951	2,284
<b>WELLSVILLE</b>												
Avg. No. of Firms	92	0	27	4	15	D	4	19	8	6	D	6
Avg. Employment	1,015	0	112	32	191	D	5	28	132	36	D	474
Total Wages (\$)	33,718,311	0	2,871,915	1,106,916	8,266,504	D	151,719	923,323	4,370,432	450,600	D	15,475,883
Avg. Monthly Wage (\$)	2,767	0	2,145	2,879	3,605	D	2,638	2,732	2,761	1,040	D	2,719

D/ Not shown to avoid disclosure of individual firm data, therefore, will not add to City or County total.

Source: Utah Department of Workforce Services, Workforce Research & Analysis, *Annual Report of Labor Market Information, 2015*

# CACHE COUNTY MUNICIPALITIES

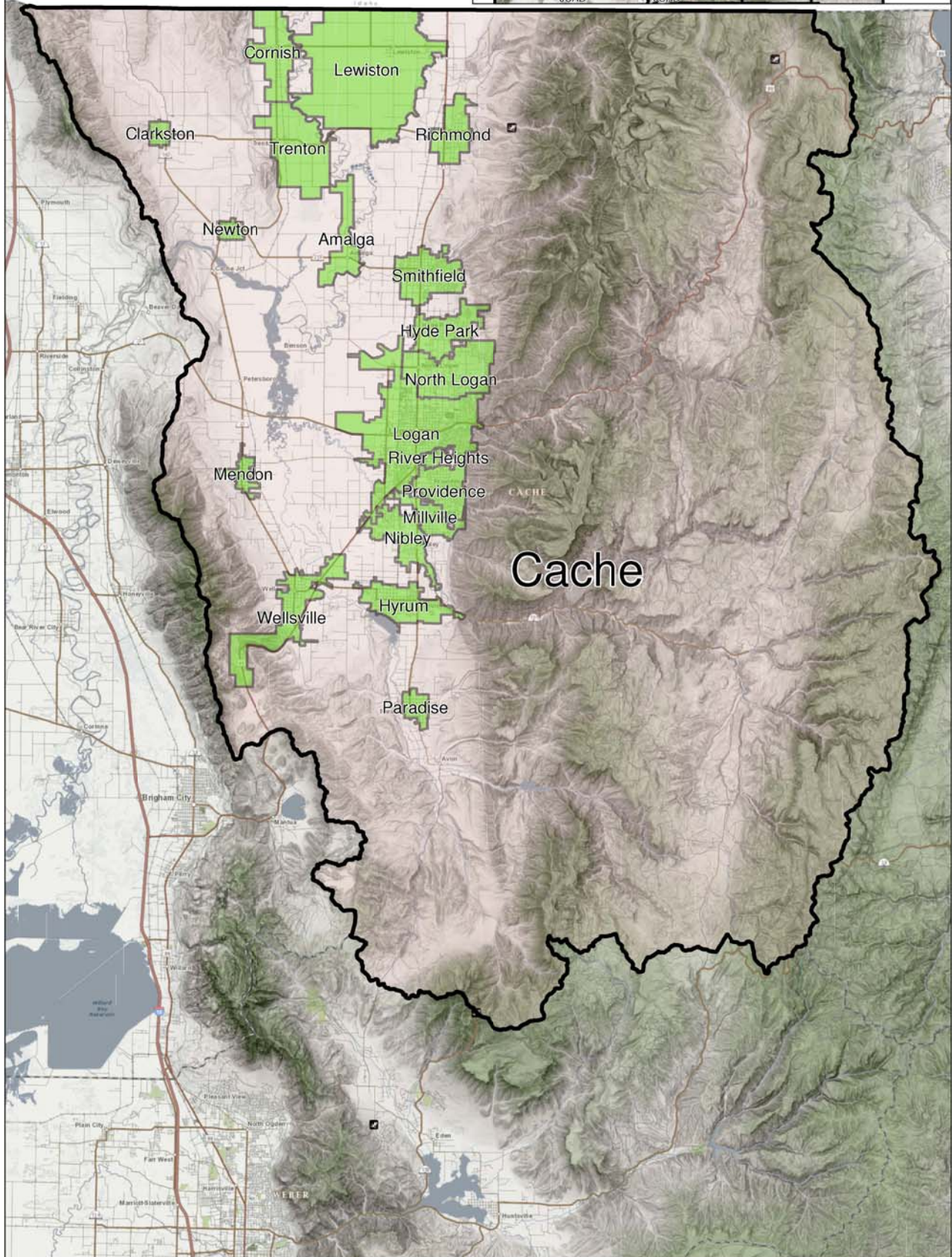
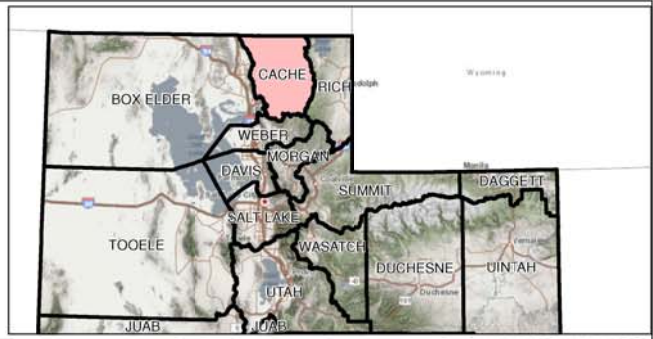



**TABLE 18. NONAGRICULTURAL EMPLOYMENT AND WAGES IN UTAH  
BY COMMUNITY, DAVIS COUNTY, 2015**

County and City	Total	Mining	Construction	Manufacturing	Trade, Transp. & Utilities	Information	Financial Activities	Professional & Business Svcs	Education & Health Svcs	Leisure & Hospitality	Other Services	Government
<b>DAVIS COUNTY</b>												
Avg. No. of Firms	7,696	12	928	305	1,477	126	928	1,691	956	514	454	305
Avg. Employment	118,688	157	9,176	12,030	21,233	1,243	3,852	15,215	14,107	11,871	3,442	26,364
Total Wages (\$)	4,839,046,391	7,844,958	444,915,138	648,746,594	712,192,705	58,717,567	187,851,231	739,109,929	509,962,164	163,964,239	103,891,436	1,261,850,430
Avg. Monthly Wage (\$)	3,398	4,160	4,041	4,494	2,795	3,937	4,064	4,048	3,012	1,151	2,515	3,989
<b>BOUNTIFUL</b>												
Avg. No. of Firms	1,288	3	99	19	214	23	185	316	239	77	69	43
Avg. Employment	14,237	18	332	140	2,338	114	722	1,477	3,658	1,659	555	3,222
Total Wages (\$)	543,741,758	933,357	13,162,273	4,082,928	79,737,698	11,790,040	36,405,898	75,754,679	132,968,747	21,637,482	11,834,370	155,434,286
Avg. Monthly Wage (\$)	3,183	4,321	3,299	2,428	2,842	8,588	4,200	4,273	3,029	1,087	1,778	4,020
<b>CENTERVILLE</b>												
Avg. No. of Firms	540	0	84	26	101	10	53	116	61	36	35	18
Avg. Employment	6,500	0	1,027	381	1,573	254	207	1,005	256	868	161	768
Total Wages (\$)	239,152,893	0	51,141,369	15,220,502	43,414,306	7,918,807	10,296,116	48,656,411	8,783,675	11,129,142	4,708,014	37,884,552
Avg. Monthly Wage (\$)	3,066	0	4,149	3,330	2,300	2,600	4,135	4,034	2,859	1,069	2,435	4,111
<b>CLEARFIELD</b>												
Avg. No. of Firms	598	0	41	45	126	7	67	125	77	42	35	34
Avg. Employment	18,886	0	786	7,001	1,449	17	300	2,879	1,963	659	205	3,625
Total Wages (\$)	931,372,744	0	40,768,223	376,387,037	51,822,704	1,090,373	11,884,690	199,872,124	68,780,411	7,978,430	6,618,772	166,169,981
Avg. Monthly Wage (\$)	4,110	0	4,324	4,480	2,979	5,251	3,303	5,785	2,919	1,008	2,693	3,820
<b>CLINTON</b>												
Avg. No. of Firms	229	0	30	4	48	0	21	40	26	28	20	12
Avg. Employment	2,961	0	108	33	1,024	0	88	141	269	531	142	625
Total Wages (\$)	77,153,453	0	3,762,420	995,183	22,714,572	0	2,728,076	6,558,778	6,518,556	5,798,468	2,812,325	25,265,076
Avg. Monthly Wage (\$)	2,171	0	2,904	2,507	1,848	0	2,584	3,879	2,017	909	1,656	3,369
<b>FARMINGTON</b>												
Avg. No. of Firms	541	0	58	8	88	16	70	141	67	35	20	40
Avg. Employment	10,414	0	272	85	1,127	67	228	524	420	2,013	115	5,564
Total Wages (\$)	393,937,863	0	12,111,055	6,426,538	28,897,648	2,761,083	12,075,171	31,742,723	15,245,442	34,759,619	2,741,450	247,177,134
Avg. Monthly Wage (\$)	3,152	0	3,717	6,274	2,138	3,419	4,411	5,051	3,028	1,439	1,985	3,702
<b>FRUIT HEIGHTS</b>												
Avg. No. of Firms	87	0	17	3	18	D	12	24	6	D	0	2
Avg. Employment	399	0	65	13	48	D	35	62	4	D	0	68
Total Wages (\$)	13,298,073	0	2,378,205	391,578	1,651,112	D	1,197,880	3,739,499	642,478	D	0	2,407,201
Avg. Monthly Wage (\$)	2,778	0	3,039	2,549	2,862	D	2,872	5,007	12,026	D	0	2,960
<b>KAYSVILLE</b>												
Avg. No. of Firms	664	3	85	17	107	11	82	162	89	27	42	39
Avg. Employment	9,540	15	879	268	958	80	337	775	1,014	780	255	4,180
Total Wages (\$)	398,084,850	1,024,935	39,432,035	10,146,889	30,486,612	3,009,617	19,200,403	45,970,645	33,454,658	9,855,165	6,785,109	198,718,781
Avg. Monthly Wage (\$)	3,477	5,875	3,740	3,157	2,651	3,143	4,751	4,943	2,750	1,053	2,213	3,961

D/ Not shown to avoid disclosure of individual firm data, therefore, will not add to City or County total.

Source: Utah Department of Workforce Services, Workforce Research & Analysis, *Annual Report of Labor Market Information, 2015*

**TABLE 18. NONAGRICULTURAL EMPLOYMENT AND WAGES IN UTAH  
BY COMMUNITY, DAVIS COUNTY, 2015 (continued)**

County and City	Total	Trade, Transp. & Utilities Information Financial Professional & Business Svcs Education & Health Svcs Leisure & Hospitality Other Services Government										
		Mining	Construction	Manufacturing	Trade, Transp. & Utilities	Information	Financial Activities	Professional & Business Svcs	Education & Health Svcs	Leisure & Hospitality	Other Services	Government
<b>LAYTON</b>												
Avg. No. of Firms	1,827	0	174	43	398	31	252	360	230	166	125	48
Avg. Employment	28,719	0	1,722	784	6,905	490	1,231	3,888	4,559	3,790	925	4,425
Total Wages (\$)	1,033,428,160	0	68,830,158	40,198,401	224,598,452	21,608,671	57,742,652	126,418,874	185,869,810	53,725,898	24,128,554	230,306,689
Avg. Monthly Wage (\$)	2,999	0	3,331	4,272	2,711	3,673	3,910	2,710	3,398	1,181	2,173	4,337
<b>NORTH SALT LAKE</b>												
Avg. No. of Firms	720	3	102	84	174	7	73	155	38	30	42	12
Avg. Employment	13,458	85	2,269	2,405	3,221	63	393	3,033	564	397	583	442
Total Wages (\$)	631,632,742	3,967,088	140,047,437	134,206,897	129,387,708	3,913,308	22,486,484	127,273,305	13,805,794	5,005,881	27,807,974	23,730,866
Avg. Monthly Wage (\$)	3,911	3,876	5,143	4,650	3,348	5,140	4,765	3,497	2,039	1,050	3,972	4,471
<b>SOUTH WEBER</b>												
Avg. No. of Firms	91	D	29	D	12	0	8	24	7	D	5	2
Avg. Employment	531	D	161	D	17	0	7	42	78	D	9	209
Total Wages (\$)	20,259,293	D	6,433,152	D	854,630	0	292,532	1,931,196	2,554,073	D	339,494	7,771,888
Avg. Monthly Wage (\$)	3,178	D	3,321	D	4,259	0	3,740	3,807	2,732	D	3,073	3,100
<b>SUNSET</b>												
Avg. No. of Firms	83	0	5	D	18	0	11	14	10	7	D	13
Avg. Employment	1,323	0	21	D	247	0	59	169	107	42	D	631
Total Wages (\$)	54,930,031	0	869,382	D	8,597,852	0	1,952,313	8,591,849	2,581,323	367,293	D	31,024,070
Avg. Monthly Wage (\$)	3,460	0	3,389	D	2,905	0	2,773	4,234	2,013	730	D	4,100
<b>SYRACUSE</b>												
Avg. No. of Firms	368	D	77	8	41	7	44	81	53	24	D	17
Avg. Employment	4,505	D	545	125	741	84	81	333	611	460	D	1,436
Total Wages (\$)	169,284,285	D	20,377,452	3,919,173	21,354,766	3,436,408	3,644,031	16,349,076	21,416,527	4,205,599	D	71,871,069
Avg. Monthly Wage (\$)	3,132	D	3,115	2,616	2,402	3,424	3,727	4,085	2,921	762	D	4,170
<b>WEST BOUNTIFUL</b>												
Avg. No. of Firms	181	D	40	10	27	D	9	44	8	13	16	10
Avg. Employment	2,114	D	236	352	421	D	11	330	52	304	171	228
Total Wages (\$)	117,551,257	D	11,090,330	36,206,524	20,453,191	D	1,562,991	17,928,387	1,889,244	4,425,463	7,397,677	16,336,859
Avg. Monthly Wage (\$)	4,633	D	3,912	8,569	4,047	D	11,990	4,528	3,010	1,213	3,595	5,978
<b>WEST POINT</b>												
Avg. No. of Firms	103	0	28	3	14	0	8	20	17	3	5	5
Avg. Employment	927	0	107	38	64	0	16	49	95	28	31	499
Total Wages (\$)	37,086,196	0	3,065,783	1,650,103	2,641,973	0	717,984	2,347,330	1,531,820	644,858	1,088,887	23,397,458
Avg. Monthly Wage (\$)	3,332	0	2,390	3,580	3,454	0	3,672	3,966	1,349	1,899	2,920	3,909
<b>WOODS CROSS</b>												
Avg. No. of Firms	375	0	59	31	92	7	34	70	29	21	22	10
Avg. Employment	4,151	0	645	385	1,101	65	137	506	456	231	182	442
Total Wages (\$)	177,288,207	0	31,445,866	18,704,020	45,579,482	2,898,516	5,664,009	25,975,052	13,919,606	3,605,931	5,141,206	24,354,521
Avg. Monthly Wage (\$)	3,559	0	4,065	4,047	3,448	3,695	3,448	4,277	2,542	1,303	2,356	4,588

D/ Not shown to avoid disclosure of individual firm data, therefore, will not add to City or County total.

Source: Utah Department of Workforce Services, Workforce Research & Analysis, *Annual Report of Labor Market Information, 2015*

# DAVIS COUNTY MUNICIPALITIES

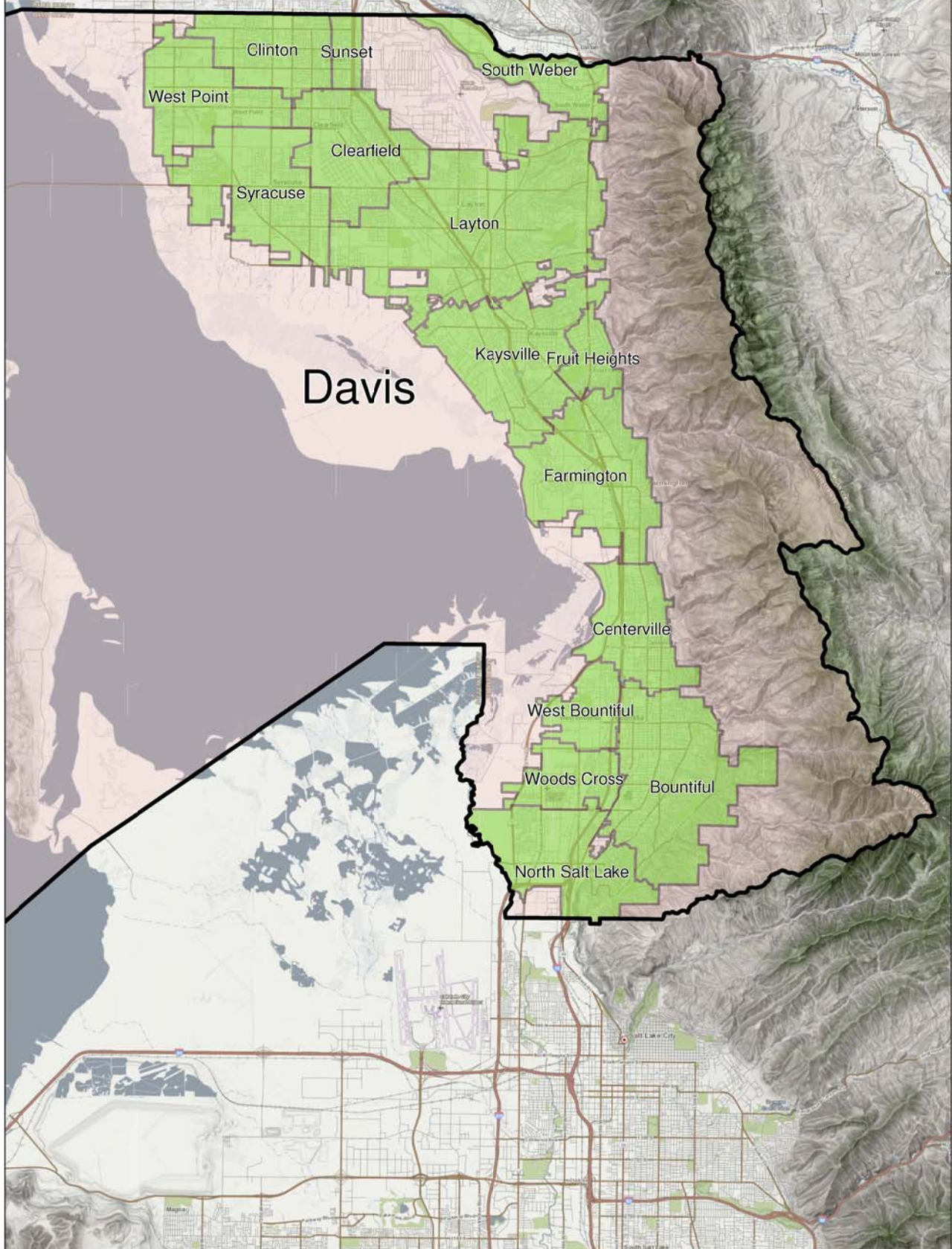
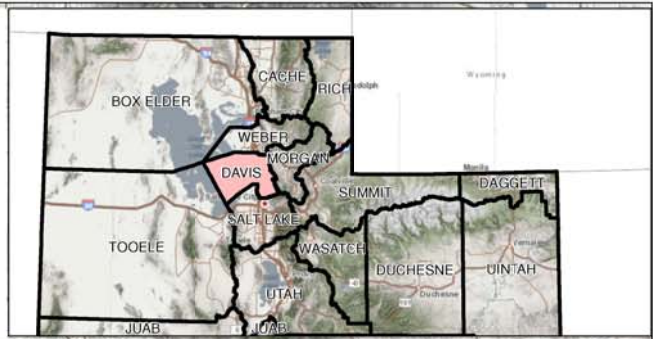

TABLE 18. NONAGRICULTURAL EMPLOYMENT AND WAGES IN UTAH  
BY COMMUNITY, SALT LAKE COUNTY, 2015

County and City	Total	Trade, Transp. & Utilities										
		Mining	Construction	Manufacturing	Information	Financial Activities	Professional & Business Svcs	Education & Health Svcs	Leisure & Hospitality	Other Services	Government	
<b>SALT LAKE COUNTY</b>												
Avg. No. of Firms	40,547	121	3,634	1,818	8,379	1,179	4,895	10,257	4,619	2,596	2,328	724
Avg. Employment	661,285	2,696	33,458	53,360	132,656	17,960	53,069	116,383	75,080	55,560	20,842	100,223
Total Wages (\$)	32,694,061,637	266,442,024	1,695,936,207	3,204,051,134	6,167,179,100	1,163,159,227	3,714,738,068	6,732,249,363	3,171,544,116	1,117,045,379	742,345,765	4,719,371,254
Avg. Monthly Wage (\$)	4,120	8,235	4,224	5,004	3,874	5,397	5,833	4,820	3,520	1,675	2,968	3,924
<b>BLUFFDALE</b>												
Avg. No. of Firms	451	D	133	21	84	9	29	122	24	D	18	4
Avg. Employment	3,321	D	1,072	301	670	42	49	612	122	D	107	240
Total Wages (\$)	145,570,425	D	39,678,583	11,723,475	42,029,838	2,311,878	2,432,374	29,731,674	2,037,284	D	5,626,238	7,180,902
Avg. Monthly Wage (\$)	3,652	D	3,084	3,243	5,227	4,633	4,157	4,048	1,391	D	4,398	2,489
<b>CANYON RIM</b>												
Avg. No. of Firms	N/A	N/A	N/A	N/A	N/A	N/A	N/A	N/A	N/A	N/A	N/A	N/A
Avg. Employment	N/A	N/A	N/A	N/A	N/A	N/A	N/A	N/A	N/A	N/A	N/A	N/A
Total Wages (\$)	N/A	N/A	N/A	N/A	N/A	N/A	N/A	N/A	N/A	N/A	N/A	N/A
Avg. Monthly Wage (\$)	N/A	N/A	N/A	N/A	N/A	N/A	N/A	N/A	N/A	N/A	N/A	N/A
<b>COTTONWOOD HEIGHTS</b>												
Avg. No. of Firms	1,580	6	123	27	238	46	362	436	208	73	44	16
Avg. Employment	19,948	4	332	140	3,847	1,341	4,583	5,496	1,663	1,275	344	924
Total Wages (\$)	1,217,155,297	148,236	12,440,097	6,576,471	253,537,814	103,274,343	429,335,432	284,152,209	61,234,888	26,266,949	7,996,444	32,192,416
Avg. Monthly Wage (\$)	5,085	0	3,126	3,928	5,492	6,419	7,806	4,309	3,069	1,717	1,935	2,902
<b>COTTONWOOD WEST</b>												
Avg. No. of Firms	32	0	4	0	7	0	9	6	4	0	3	0
Avg. Employment	224	0	34	0	16	0	102	38	30	0	4	0
Total Wages (\$)	9,709,309	0	1,906,098	0	1,062,786	0	4,945,286	522,943	1,109,700	0	162,496	0
Avg. Monthly Wage (\$)	3,614	0	4,697	0	5,401	0	4,050	1,161	3,057	0	3,302	0
<b>DRAPER</b>												
Avg. No. of Firms	2,141	9	181	67	418	91	251	636	235	123	112	18
Avg. Employment	31,339	744	2,241	1,930	8,487	1,251	2,934	4,979	3,180	2,536	806	2,250
Total Wages (\$)	1,549,188,545	27,935,719	121,003,827	108,731,932	425,049,121	77,435,769	202,623,471	324,918,389	105,711,445	36,564,660	19,837,417	99,376,794
Avg. Monthly Wage (\$)	4,119	3,131	4,500	4,695	4,173	5,157	5,755	5,438	2,770	1,201	2,050	3,681
<b>EAST MILLCREEK</b>												
Avg. No. of Firms	N/A	N/A	N/A	N/A	N/A	N/A	N/A	N/A	N/A	N/A	N/A	N/A
Avg. Employment	N/A	N/A	N/A	N/A	N/A	N/A	N/A	N/A	N/A	N/A	N/A	N/A
Total Wages (\$)	N/A	N/A	N/A	N/A	N/A	N/A	N/A	N/A	N/A	N/A	N/A	N/A
Avg. Monthly Wage (\$)	N/A	N/A	N/A	N/A	N/A	N/A	N/A	N/A	N/A	N/A	N/A	N/A
<b>GRANITE</b>												
Avg. No. of Firms	57	0	11	0	6	0	13	17	7	D	D	0
Avg. Employment	260	0	49	0	7	0	13	25	45	D	D	0
Total Wages (\$)	9,159,253	0	1,875,600	0	474,110	0	447,342	1,568,919	1,066,634	D	D	0
Avg. Monthly Wage (\$)	2,937	0	3,184	0	6,024	0	2,931	5,224	1,959	D	D	0

N/A = Not Available any longer due to Post Office combining zip codes and the counties combining cities.

D/ Not shown to avoid disclosure of individual firm data, therefore, will not add to City or County total. Employment fluctuations due to advancements to geocoding processes.

Source: Utah Department of Workforce Services, Workforce Research & Analysis, *Annual Report of Labor Market Information, 2015*



TABLE 18. NONAGRICULTURAL EMPLOYMENT AND WAGES IN UTAH  
BY COMMUNITY, SALT LAKE COUNTY, 2015 (continued)

County and City	Total	Trade, Transp. & Utilities										
		Mining	Construction	Manufacturing	Information	Financial Activities	Professional & Business Svcs	Education & Health Svcs	Leisure & Hospitality	Other Services	Government	
<b>HERRIMAN</b>												
Avg. No. of Firms	408	0	116	4	69	4	36	109	44	10	8	9
Avg. Employment	2,864	0	509	8	280	1	105	300	445	221	34	960
Total Wages (\$)	89,579,565	0	20,089,399	541,771	9,861,593	16,601	3,596,595	12,967,132	11,458,976	2,506,848	950,926	27,589,724
Avg. Monthly Wage (\$)	2,606		3,286	5,339	2,937	1,098	2,856	3,598	2,146	945	2,319	2,396
<b>HOLLADAY</b>												
Avg. No. of Firms	1,194	6	82	24	141	34	213	385	157	64	76	13
Avg. Employment	10,012	17	249	403	931	304	1,076	1,826	1,536	2,187	477	1,007
Total Wages (\$)	456,062,379	541,910	10,244,778	23,600,023	34,147,697	23,930,065	81,386,367	125,432,443	62,320,790	47,893,589	11,142,307	35,422,410
Avg. Monthly Wage (\$)	3,796	2,718	3,433	4,883	3,055	6,567	6,304	5,725	3,381	1,825	1,946	2,931
<b>KEARNS</b>												
Avg. No. of Firms	285	0	52	17	65	12	22	31	35	19	18	13
Avg. Employment	3,490	0	209	297	571	69	65	110	284	293	70	1,522
Total Wages (\$)	101,253,168	0	9,535,389	11,787,335	16,176,787	4,000,241	1,960,231	2,457,965	7,853,599	3,164,393	2,116,092	42,201,135
Avg. Monthly Wage (\$)	2,418	0	3,794	3,307	2,362	4,810	2,526	1,856	2,304	900	2,530	2,311
<b>LITTLE COTTONWOOD CREEK</b>												
Avg. No. of Firms	N/A	N/A	N/A	N/A	N/A	N/A	N/A	N/A	N/A	N/A	N/A	N/A
Avg. Employment	N/A	N/A	N/A	N/A	N/A	N/A	N/A	N/A	N/A	N/A	N/A	N/A
Total Wages (\$)	N/A	N/A	N/A	N/A	N/A	N/A	N/A	N/A	N/A	N/A	N/A	N/A
Avg. Monthly Wage (\$)	N/A	N/A	N/A	N/A	N/A	N/A	N/A	N/A	N/A	N/A	N/A	N/A
<b>MAGNA</b>												
Avg. No. of Firms	232	4	36	7	47	0	14	26	43	22	17	16
Avg. Employment	3,720	12	157	132	554	0	53	1,289	371	224	86	842
Total Wages (\$)	100,262,637	1,116,338	7,189,162	4,554,298	14,041,457	0	1,727,306	31,321,183	11,166,415	3,090,154	1,991,255	24,065,067
Avg. Monthly Wage (\$)	2,246	7,465	3,814	2,872	2,111	0	2,716	2,025	2,511	1,148	1,927	2,383
<b>MIDVALE</b>												
Avg. No. of Firms	1,359	13	126	37	325	34	211	294	118	108	75	19
Avg. Employment	14,763	33	1,226	444	4,095	328	1,540	2,623	871	1,874	457	1,272
Total Wages (\$)	674,683,238	4,691,263	57,980,170	20,778,962	196,658,218	18,792,149	91,381,319	161,651,770	23,413,254	29,617,737	16,255,035	53,463,362
Avg. Monthly Wage (\$)	3,809	11,764	3,941	3,900	4,002	4,780	4,944	5,135	2,241	1,317	2,967	3,503
<b>MILLCREEK</b>												
Avg. No. of Firms	2,535	6	184	57	426	46	329	633	539	128	162	25
Avg. Employment	27,698	8	944	538	4,188	256	2,725	5,818	8,376	1,647	1,163	2,035
Total Wages (\$)	1,199,551,868	767,465	40,828,718	23,197,967	152,429,628	14,619,380	164,263,010	296,559,893	376,011,466	27,098,257	33,786,280	69,989,804
Avg. Monthly Wage (\$)	3,609	7,698	3,606	3,593	3,033	4,763	5,023	4,248	3,741	1,371	2,420	2,866

N/A = Not Available any longer due to Post Office combining zip codes and the counties combining cities.

D/ Not shown to avoid disclosure of individual firm data, therefore, will not add to City or County total. Employment fluctuations due to advancements to geocoding processes.

Source: Utah Department of Workforce Services, Workforce Research & Analysis, *Annual Report of Labor Market Information, 2015*

**TABLE 18. NONAGRICULTURAL EMPLOYMENT AND WAGES IN UTAH  
BY COMMUNITY, SALT LAKE COUNTY, 2015 (continued)**

County and City	Total	Trade, Transp. & Utilities Information Financial Activities Professional & Business Svcs Education & Health Svcs Leisure & Hospitality Other Services Government										
		Mining	Construction	Manufacturing	Trade, Transp. & Utilities	Information	Financial Activities	Professional & Business Svcs	Education & Health Svcs	Leisure & Hospitality	Other Services	Government
<b>MURRAY</b>												
Avg. No. of Firms	3,177	9	270	129	679	78	412	736	453	147	216	47
Avg. Employment	47,632	106	3,189	1,709	8,183	1,381	4,361	7,260	13,516	3,181	1,718	3,028
Total Wages (\$)	2,295,290,651	9,657,351	152,810,628	76,657,179	336,247,733	115,118,105	283,229,098	369,168,064	716,298,514	52,760,795	62,504,913	120,838,272
Avg. Monthly Wage (\$)	4,016	7,597	3,994	3,738	3,424	6,946	5,413	4,237	4,416	1,382	3,032	3,326
<b>OQUIRRH</b>												
Avg. No. of Firms	N/A	N/A	N/A	N/A	N/A	N/A	N/A	N/A	N/A	N/A	N/A	N/A
Avg. Employment	N/A	N/A	N/A	N/A	N/A	N/A	N/A	N/A	N/A	N/A	N/A	N/A
Total Wages (\$)	N/A	N/A	N/A	N/A	N/A	N/A	N/A	N/A	N/A	N/A	N/A	N/A
Avg. Monthly Wage (\$)	N/A	N/A	N/A	N/A	N/A	N/A	N/A	N/A	N/A	N/A	N/A	N/A
<b>RIVERTON</b>												
Avg. No. of Firms	1,047	4	206	16	153	20	119	230	153	70	58	19
Avg. Employment	9,936	4	1,096	49	1,724	15	360	1,044	2,194	1,354	362	1,733
Total Wages (\$)	329,750,711	185,727	44,654,472	2,042,108	49,226,444	823,037	18,522,985	49,270,375	82,182,015	18,566,542	10,434,223	53,842,782
Avg. Monthly Wage (\$)	2,766	3,726	3,394	3,500	2,380	4,536	4,283	3,931	3,121	1,143	2,401	2,589
<b>SALT LAKE CITY</b>												
Avg. No. of Firms	11,281	44	487	618	2,446	431	1,243	3,245	960	870	705	231
Avg. Employment	246,935	1,159	7,516	25,204	46,880	5,817	15,469	43,855	20,874	20,609	8,084	51,468
Total Wages (\$)	14,106,233,972	151,296,290	465,606,826	1,602,097,524	2,428,720,130	406,150,177	1,324,981,474	2,988,715,161	942,940,272	525,020,998	294,645,673	2,976,059,447
Avg. Monthly Wage (\$)	4,760	10,878	5,162	5,297	4,317	5,819	7,138	5,679	3,764	2,123	3,037	4,819
<b>SANDY</b>												
Avg. No. of Firms	4,074	4	385	148	792	146	582	1,043	443	268	193	70
Avg. Employment	48,776	264	2,901	2,708	9,314	2,707	4,935	9,213	4,895	5,492	1,751	4,598
Total Wages (\$)	2,115,208,595	33,757,022	142,413,564	154,274,402	359,103,738	162,184,622	345,574,891	431,960,694	177,571,687	108,107,422	46,614,870	153,645,683
Avg. Monthly Wage (\$)	3,614	10,664	4,091	4,747	3,213	4,993	5,835	3,907	3,023	1,641	2,219	2,785
<b>SOUTH JORDAN</b>												
Avg. No. of Firms	1,937	D	233	46	288	69	258	607	243	97	D	19
Avg. Employment	25,072	D	1,117	3,218	4,598	1,479	2,573	4,904	2,558	2,345	D	1,707
Total Wages (\$)	1,267,499,517	D	48,619,322	160,043,563	186,613,049	74,520,262	149,965,260	444,372,659	90,531,421	40,600,949	D	53,553,689
Avg. Monthly Wage (\$)	4,213	D	3,627	4,145	3,382	4,198	4,858	7,551	2,949	1,443	D	2,614
<b>SOUTH SALT LAKE</b>												
Avg. No. of Firms	2,219	4	215	207	745	34	137	408	111	123	171	64
Avg. Employment	47,680	114	3,445	4,302	9,473	360	2,851	6,705	2,664	2,486	1,147	14,132
Total Wages (\$)	2,033,317,714	22,877,479	176,237,629	214,307,565	478,579,597	13,650,446	161,419,738	272,745,930	72,542,553	47,788,705	45,340,116	527,827,956
Avg. Monthly Wage (\$)	3,554	16,689	4,263	4,151	4,210	3,156	4,718	3,390	2,269	1,602	3,295	3,112
<b>TAYLORSVILLE</b>												
Avg. No. of Firms	1,214	D	142	26	187	18	D	297	196	91	50	26
Avg. Employment	18,701	D	490	871	2,110	556	D	5,453	2,404	1,844	320	3,858
Total Wages (\$)	647,100,305	D	17,935,039	49,345,907	65,850,895	44,941,011	D	174,750,431	75,403,120	26,794,087	8,025,778	130,135,046
Avg. Monthly Wage (\$)	2,884	D	3,051	4,721	2,601	6,739	D	2,671	2,614	1,211	2,091	2,811

N/A = Not Available any longer due to Post Office combining zip codes and the counties combining cities.

D/ Not shown to avoid disclosure of individual firm data, therefore, will not add to City or County total. Employment fluctuations due to advancements to geocoding processes.

Source: Utah Department of Workforce Services, Workforce Research & Analysis, *Annual Report of Labor Market Information, 2015*

TABLE 18. NONAGRICULTURAL EMPLOYMENT AND WAGES IN UTAH  
BY COMMUNITY, SALT LAKE COUNTY, 2015 (continued)

County and City	Total	Trade, Transp. & Utilities Information Financial Professional & Business Svcs Education & Health Svcs Leisure & Hospitality Other Services Government										
		Mining	Construction	Manufacturing	Trade, Transp. & Utilities	Information	Financial Activities	Professional & Business Svcs	Education & Health Svcs	Leisure & Hospitality	Other Services	Government
WEST JORDAN												
Avg. No. of Firms	2,372	0	386	133	467	18	225	467	352	141	134	50
Avg. Employment	31,049	0	3,474	3,568	6,601	212	1,244	3,538	4,111	2,984	1,013	4,303
Total Wages (\$)	1,112,865,392	0	140,240,790	189,282,386	226,900,751	4,678,084	55,839,124	129,610,123	152,088,475	43,038,608	26,572,445	144,614,607
Avg. Monthly Wage (\$)	2,987	0	3,364	4,420	2,864	1,842	3,739	3,053	3,083	1,202	2,186	2,801
WEST VALLEY CITY												
Avg. No. of Firms	2,891	9	244	232	788	87	251	505	285	234	192	63
Avg. Employment	67,539	193	3,122	7,538	20,123	1,787	7,234	11,216	4,907	4,860	2,281	4,278
Total Wages (\$)	3,219,036,855	11,917,188	181,414,143	544,508,263	890,164,046	92,512,692	337,190,262	595,316,888	198,122,348	74,398,728	128,385,922	165,106,375
Avg. Monthly Wage (\$)	3,972	5,141	4,842	6,020	3,686	4,315	3,884	4,423	3,365	1,276	4,690	3,216
WHITE CITY												
Avg. No. of Firms	65	0	18	0	8	4	D	23	8	0	D	2
Avg. Employment	328	0	86	0	4	55	D	77	35	0	D	66
Total Wages (\$)	15,582,241	0	3,231,974	0	303,669	4,200,365	D	5,054,519	479,260	0	D	2,265,783
Avg. Monthly Wage (\$)	3,964	0	3,125	0	5,787	6,313	D	5,445	1,155	0	D	2,853

N/A = Not Available any longer due to Post Office combining zip codes and the counties combining cities.

D/ Not shown to avoid disclosure of individual firm data, therefore, will not add to City or County total. Employment fluctuations due to advancements to geocoding processes.

Source: Utah Department of Workforce Services, Workforce Research & Analysis, *Annual Report of Labor Market Information, 2015*

# SALT LAKE COUNTY MUNICIPALITIES

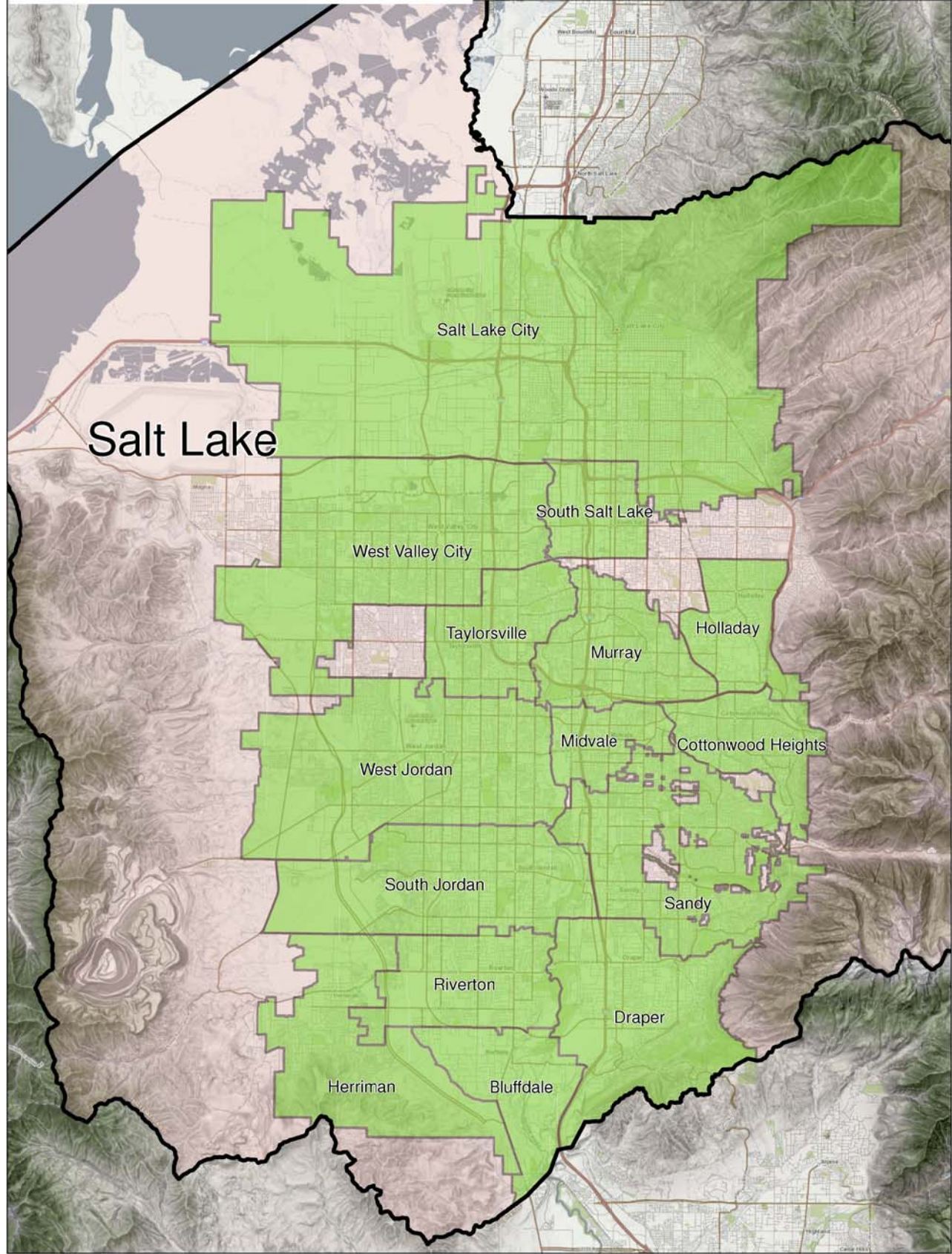
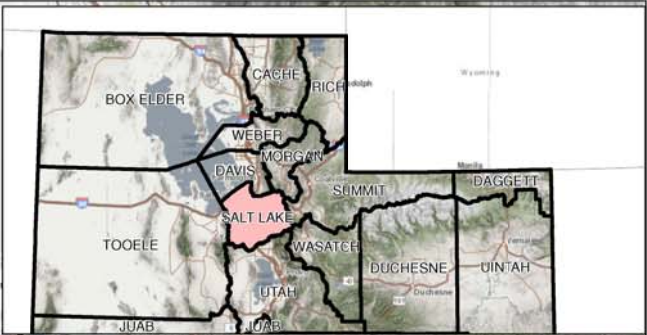



**TABLE 18. NONAGRICULTURAL EMPLOYMENT AND WAGES IN UTAH  
BY COMMUNITY, UTAH COUNTY, 2015**

County and City	Total	Mining	Construction	Manufacturing	Trade,		Financial	Professional & Business Svcs	Education & Health Svcs	Leisure & Hospitality	Other Services	Government
					Transp. & Utilities	Information						
<b>UTAH COUNTY</b>												
Avg. No. of Firms	13,969	20	1,687	617	2,519	413	1,617	3,053	1,927	938	720	458
Avg. Employment	222,235	88	18,587	17,646	37,997	11,187	7,226	29,910	47,409	17,970	4,927	29,288
Total Wages (\$)	8,780,689,732	5,151,176	827,064,520	915,898,283	1,347,759,202	891,846,528	385,416,569	1,461,135,198	1,569,007,418	261,783,424	142,912,228	972,715,186
Avg. Monthly Wage (\$)	3,293	4,878	3,708	4,325	2,956	6,643	4,445	4,071	2,758	1,214	2,417	2,768
<b>ALPINE</b>												
Avg. No. of Firms	289	D	37	D	42	10	52	67	47	8	8	7
Avg. Employment	1,723	D	191	D	141	16	168	374	439	53	37	227
Total Wages (\$)	74,362,288	D	7,214,355	D	6,756,449	1,385,961	9,703,600	27,626,397	9,328,218	563,598	1,947,521	7,438,130
Avg. Monthly Wage (\$)	3,597	D	3,146	D	3,993	7,049	4,810	6,160	1,769	878	4,368	2,733
<b>AMERICAN FORK</b>												
Avg. No. of Firms	1,112	D	108	37	206	44	130	223	168	97	D	36
Avg. Employment	20,407	D	814	708	4,096	1,966	648	2,829	3,864	1,917	D	3,089
Total Wages (\$)	769,674,020	D	37,234,773	31,819,403	145,073,195	161,579,951	30,309,701	111,456,697	116,584,425	29,388,160	D	95,637,360
Avg. Monthly Wage (\$)	3,143	D	3,814	3,745	2,952	6,849	3,895	3,283	2,514	1,277	D	2,580
<b>CEDAR HILLS</b>												
Avg. No. of Firms	166	0	12	5	22	D	25	53	30	D	6	4
Avg. Employment	1,581	0	713	21	292	D	35	80	205	D	23	199
Total Wages (\$)	48,925,045	0	20,093,719	664,119	7,548,210	D	2,563,636	7,551,747	3,868,468	D	533,186	5,444,816
Avg. Monthly Wage (\$)	2,579	0	2,348	2,653	2,157	D	6,115	7,828	1,570	D	1,927	2,281
<b>EAGLE MOUNTAIN</b>												
Avg. No. of Firms	260	0	64	3	39	7	23	70	26	8	8	12
Avg. Employment	1,848	0	349	107	287	75	20	117	233	70	32	557
Total Wages (\$)	56,535,683	0	11,462,361	2,341,831	9,071,009	3,496,917	678,018	6,169,959	4,862,818	919,407	1,199,643	16,333,720
Avg. Monthly Wage (\$)	2,550	0	2,739	1,817	2,631	3,867	2,875	4,382	1,742	1,090	3,121	2,444
<b>ELK RIDGE &amp; WOODLAND HILLS</b>												
Avg. No. of Firms	94	0	25	3	13	D	11	20	13	D	D	3
Avg. Employment	391	0	114	4	80	D	14	55	56	D	D	58
Total Wages (\$)	14,641,049	0	4,757,161	252,700	3,390,586	D	350,982	2,005,789	2,467,071	D	D	903,374
Avg. Monthly Wage (\$)	3,121	0	3,478	5,048	3,553	D	2,061	3,017	3,671	D	D	1,297
<b>GENOLA</b>												
Avg. No. of Firms	26	0	7	D	5	0	D	4	6	0	0	1
Avg. Employment	167	0	57	D	8	0	D	11	32	0	0	23
Total Wages (\$)	4,991,779	0	2,795,366	D	387,204	0	D	78,921	513,860	0	0	118,135
Avg. Monthly Wage (\$)	2,489	0	4,087	D	3,804	0	D	605	1,356	0	0	436
<b>HIGHLAND</b>												
Avg. No. of Firms	457	0	65	7	68	9	70	138	56	25	11	8
Avg. Employment	2,873	0	344	8	256	15	165	466	396	479	81	662
Total Wages (\$)	99,259,142	0	12,128,541	422,841	9,485,842	1,263,643	7,971,489	29,620,668	9,315,941	6,735,877	1,795,690	20,518,610
Avg. Monthly Wage (\$)	2,879	0	2,936	4,223	3,094	6,886	4,030	5,296	1,959	1,171	1,854	2,582

D/ Not shown to avoid disclosure of individual firm data, therefore, will not add to City or County total.

Source: Utah Department of Workforce Services, Workforce Research & Analysis, *Annual Report of Labor Market Information, 2015*

**TABLE 18. NONAGRICULTURAL EMPLOYMENT AND WAGES IN UTAH  
BY COMMUNITY, UTAH COUNTY, 2015 (CONT.)**

County and City	Total	Mining	Construction	Manufacturing	Trade, Transp. & Utilities		Information	Financial Activities	Professional & Business Svcs	Education & Health Svcs	Leisure & Hospitality	Other Services	Government
<b>LEHI</b>													
Avg. No. of Firms	1,422	5	221	45	251	48	162	392	140	80	49	30	
Avg. Employment	24,908	30	3,645	2,458	5,164	2,784	723	4,420	1,612	1,966	236	1,870	
Total Wages (\$)	1,398,235,127	1,650,940	174,126,678	200,475,762	223,428,245	317,519,555	45,909,015	303,024,132	40,621,180	29,807,234	7,870,757	53,801,630	
Avg. Monthly Wage (\$)	4,678	4,545	3,981	6,796	3,605	9,504	5,294	5,714	2,099	1,263	2,783	2,398	
<b>LINDON</b>													
Avg. No. of Firms	587	D	107	76	104	20	D	111	56	22	33	18	
Avg. Employment	10,668	D	1,692	1,526	2,083	459	D	2,208	745	311	218	988	
Total Wages (\$)	465,923,583	D	70,502,073	67,572,114	85,005,047	29,814,984	D	126,967,510	15,848,972	3,920,478	8,400,126	27,933,011	
Avg. Monthly Wage (\$)	3,640	D	3,472	3,691	3,400	5,416	D	4,793	1,772	1,049	3,214	2,356	
<b>MAPLETON</b>													
Avg. No. of Firms	228	D	65	18	32	6	16	51	19	D	7	11	
Avg. Employment	1,572	D	444	122	117	15	28	192	256	D	27	334	
Total Wages (\$)	52,436,815	D	17,400,798	4,485,331	4,919,307	632,688	833,728	7,923,275	4,369,946	D	593,146	9,812,054	
Avg. Monthly Wage (\$)	2,780	D	3,268	3,063	3,515	3,448	2,448	3,434	1,425	D	1,837	2,446	
<b>OREM</b>													
Avg. No. of Firms	3,073	3	254	134	673	103	404	624	411	227	174	65	
Avg. Employment	48,234	2	2,040	3,583	9,621	2,014	2,073	7,741	8,069	4,446	1,385	7,259	
Total Wages (\$)	1,678,002,649	136,781	85,224,267	178,203,465	299,348,637	104,332,017	108,382,215	309,501,116	238,626,725	67,477,064	40,123,690	246,646,672	
Avg. Monthly Wage (\$)	2,899	5,397	3,482	4,144	2,593	4,317	4,357	3,332	2,464	1,265	2,414	2,832	
<b>PAYSON</b>													
Avg. No. of Firms	408	D	54	23	74	D	36	39	87	33	33	23	
Avg. Employment	6,308	D	243	742	1,522	D	119	164	1,842	396	104	1,118	
Total Wages (\$)	177,869,978	D	8,293,498	30,201,436	40,265,467	D	3,648,886	5,940,953	47,899,871	4,450,038	2,334,769	32,667,662	
Avg. Monthly Wage (\$)	2,350	D	2,850	3,394	2,204	D	2,555	3,018	2,167	935	1,875	2,435	
<b>PLEASANT GROVE</b>													
Avg. No. of Firms	858	D	133	D	131	21	112	190	112	39	51	24	
Avg. Employment	9,121	D	1,187	D	2,489	95	310	952	1,439	531	260	1,114	
Total Wages (\$)	308,614,388	D	55,469,392	D	78,415,776	2,275,152	14,297,149	48,546,486	37,076,513	7,199,614	7,326,051	28,592,927	
Avg. Monthly Wage (\$)	2,820	D	3,895	D	2,625	1,995	3,843	4,251	2,148	1,131	2,348	2,139	
<b>PROVO</b>													
Avg. No. of Firms	2,720	D	157	93	468	104	321	639	445	248	D	84	
Avg. Employment	62,689	D	3,867	2,377	6,660	3,363	1,701	7,778	24,282	5,241	D	6,183	
Total Wages (\$)	2,628,059,547	D	202,959,731	112,220,820	275,734,061	254,898,637	101,760,380	373,568,973	960,506,170	80,196,432	D	230,645,338	
Avg. Monthly Wage (\$)	3,494	D	4,374	3,935	3,450	6,316	4,986	4,003	3,296	1,275	D	3,109	

D/ Not shown to avoid disclosure of individual firm data, therefore, will not add to City or County total.

Source: Utah Department of Workforce Services, Workforce Research & Analysis, *Annual Report of Labor Market Information, 2015*

**TABLE 18. NONAGRICULTURAL EMPLOYMENT AND WAGES IN UTAH  
BY COMMUNITY, UTAH COUNTY, 2015 (CONT.)**

County and City	Total	Mining	Construction	Manufacturing	Trade, Transp. & Utilities		Financial Activities	Professional & Business Svcs	Education & Health Svcs	Leisure & Hospitality	Other Services	Government
					& Utilities	Information						
<b>SALEM</b>												
Avg. No. of Firms	193	0	49	7	26	0	14	41	30	12	6	8
Avg. Employment	1,761	0	405	135	256	0	46	117	258	51	23	470
Total Wages (\$)	58,131,363	0	20,857,858	5,188,590	4,535,044	0	1,300,534	4,883,087	5,136,623	517,058	617,458	15,095,111
Avg. Monthly Wage (\$)	2,752	0	4,296	3,214	1,479	0	2,364	3,468	1,656	838	2,231	2,678
<b>SANTAQUIN</b>												
Avg. No. of Firms	133	D	31	D	20	0	8	21	19	11	6	11
Avg. Employment	1,077	D	144	D	164	0	25	35	172	270	18	240
Total Wages (\$)	23,919,320	D	4,383,716	D	4,371,454	0	750,467	920,320	2,555,291	2,934,822	569,267	7,167,543
Avg. Monthly Wage (\$)	1,851	D	2,534	D	2,217	0	2,491	2,206	1,236	907	2,645	2,491
<b>SARATOGA SPRINGS</b>												
Avg. No. of Firms	322	0	62	7	50	5	36	76	40	17	14	15
Avg. Employment	2,733	0	415	14	285	5	104	144	503	296	151	816
Total Wages (\$)	79,170,612	0	14,543,045	446,738	9,121,019	459,560	3,053,653	8,046,967	9,008,648	3,848,647	7,517,812	23,124,523
Avg. Monthly Wage (\$)	2,414	0	2,923	2,746	2,665	7,012	2,454	4,641	1,494	1,084	4,144	2,362
<b>SPANISH FORK</b>												
Avg. No. of Firms	867	0	122	42	142	13	95	182	102	58	57	54
Avg. Employment	12,492	0	795	2,086	2,109	117	383	1,345	1,663	1,046	402	2,547
Total Wages (\$)	409,994,675	0	31,308,586	105,234,866	53,709,942	3,820,143	16,293,116	46,431,672	32,959,200	11,993,738	10,766,233	97,477,179
Avg. Monthly Wage (\$)	2,735	0	3,283	4,204	2,122	2,724	3,543	2,877	1,652	956	2,230	3,189
<b>SPRINGVILLE</b>												
Avg. No. of Firms	753	D	112	63	152	11	58	113	119	47	D	43
Avg. Employment	11,685	D	1,131	2,906	2,366	198	233	882	1,343	861	D	1,536
Total Wages (\$)	431,942,670	D	46,308,604	144,072,998	87,192,708	7,323,894	7,854,647	40,870,528	27,457,478	11,295,294	D	53,357,392
Avg. Monthly Wage (\$)	3,081	D	3,412	4,132	3,071	3,087	2,815	3,861	1,704	1,093	D	2,894

D/ Not shown to avoid disclosure of individual firm data, therefore, will not add to City or County total.

Source: Utah Department of Workforce Services, Workforce Research & Analysis, *Annual Report of Labor Market Information, 2015*

# UTAH COUNTY MUNICIPALITIES

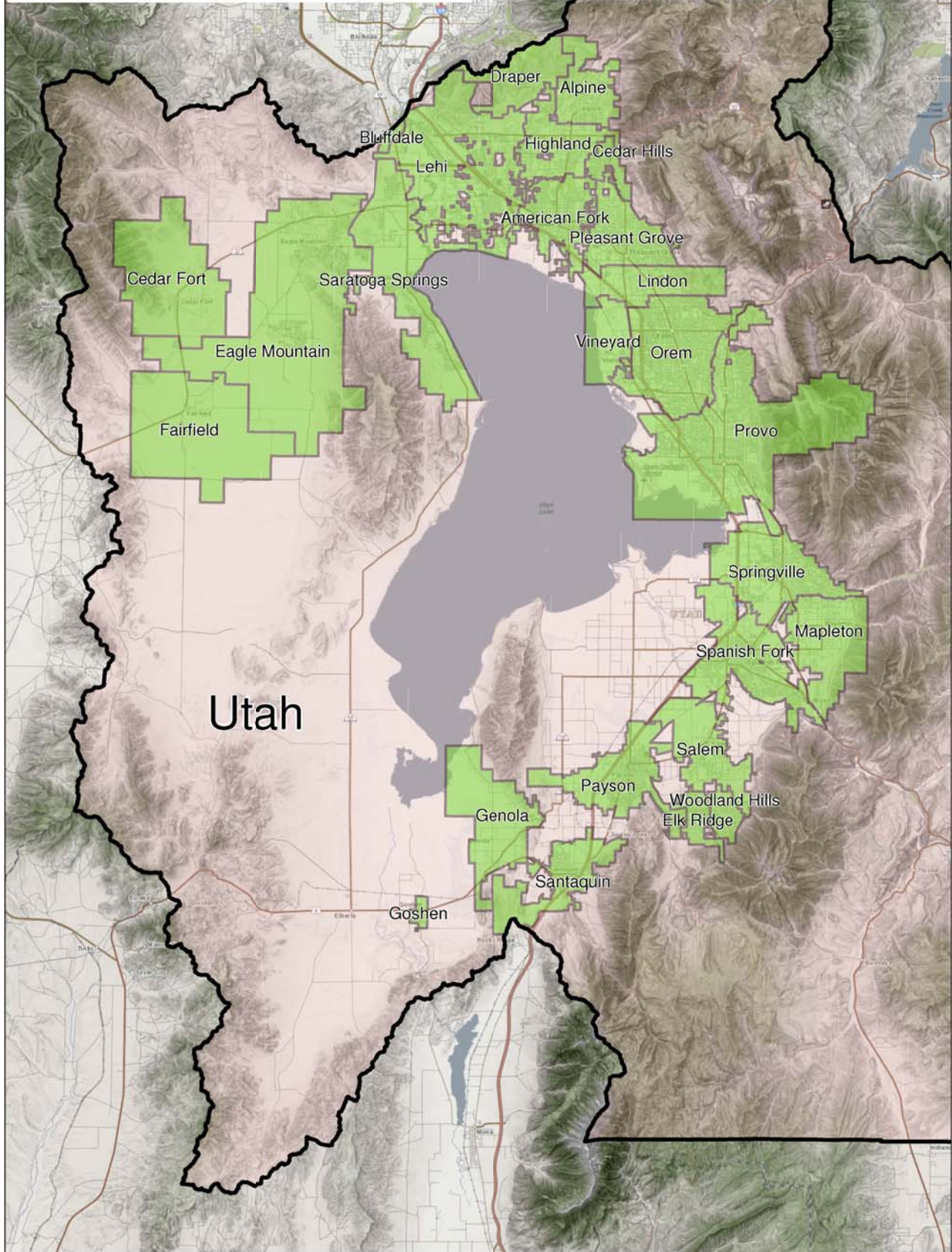



**TABLE 18. NONAGRICULTURAL EMPLOYMENT AND WAGES IN UTAH  
BY COMMUNITY, WASHINGTON COUNTY, 2015**

County and City	Total	Mining	Construction	Manufacturing	Trade,		Financial Activities	Professional & Business Svcs	Education & Health Svcs	Leisure & Hospitality	Other Services	Government
					Transp. & Utilities	Information						
<b>WASHINGTON COUNTY</b>												
Avg. No. of Firms	4,988	14	783	202	915	81	591	922	619	416	264	181
Avg. Employment	57,051	166	5,114	3,105	13,022	757	2,207	4,496	9,757	8,556	1,636	8,235
Total Wages (\$)	1,840,436,044	5,850,998	176,439,785	113,435,359	420,389,585	27,868,902	93,033,210	158,967,893	387,918,328	139,845,080	40,396,474	276,290,430
Avg. Monthly Wage (\$)	2,688	2,939	2,875	3,045	2,690	3,067	3,513	2,946	3,313	1,362	2,058	2,796
<b>HILDALE</b>												
Avg. No. of Firms	62	0	26	7	10	D	D	D	6	D	5	4
Avg. Employment	520	0	328	85	53	D	D	D	8	D	21	7
Total Wages (\$)	14,105,066	0	10,689,653	1,582,764	982,968	D	D	D	101,082	D	398,789	99,809
Avg. Monthly Wage (\$)	2,260	0	2,715	1,558	1,554	D	D	D	1,078	D	1,569	1,262
<b>HURRICANE</b>												
Avg. No. of Firms	404	3	85	26	80	D	33	54	43	37	D	19
Avg. Employment	4,939	10	583	378	1,979	D	112	115	587	413	D	628
Total Wages (\$)	160,429,853	483,287	21,904,728	13,359,934	72,799,595	D	3,700,300	4,110,949	15,680,779	5,940,604	D	19,963,843
Avg. Monthly Wage (\$)	2,707	4,003	3,129	2,943	3,066	D	2,762	2,979	2,226	1,200	D	2,647
<b>IVINS</b>												
Avg. No. of Firms	122	0	24	D	17	D	7	36	8	10	6	4
Avg. Employment	1,525	0	152	D	87	D	20	75	354	584	20	189
Total Wages (\$)	40,353,632	0	4,294,254	D	2,745,984	D	645,452	2,803,760	8,983,875	13,469,384	663,136	4,912,222
Avg. Monthly Wage (\$)	2,205	0	2,347	D	2,615	D	2,663	3,103	2,116	1,921	2,772	2,166
<b>LAVERKIN &amp; TOQUERVILLE</b>												
Avg. No. of Firms	72	0	17	5	12	D	D	11	7	8	D	7
Avg. Employment	662	0	43	111	106	D	D	33	146	62	D	144
Total Wages (\$)	17,492,018	0	980,036	4,025,393	2,418,923	D	D	631,195	3,637,076	902,728	D	4,261,382
Avg. Monthly Wage (\$)	2,201	0	1,895	3,028	1,893	D	D	1,615	2,073	1,217	D	2,467
<b>LEEDS</b>												
Avg. No. of Firms	27	0	10	3	5	0	D	D	D	D	0	2
Avg. Employment	107	0	55	14	25	0	D	D	D	D	0	9
Total Wages (\$)	3,121,397	0	1,767,997	224,603	526,546	0	D	D	D	D	0	465,843
Avg. Monthly Wage (\$)	2,427	0	2,667	1,378	1,734	0	D	D	D	D	0	4,416

D/ Not shown to avoid disclosure of individual firm data, therefore, will not add to City or County total.

Source: Utah Department of Workforce Services, Workforce Research & Analysis, Annual Report of Labor Market Information, 2015

**TABLE 18. NONAGRICULTURAL EMPLOYMENT AND WAGES IN UTAH  
BY COMMUNITY, WASHINGTON COUNTY, 2014 (CONT.)**

County and City	Total	Trade, Transp. & Utilities Information Financial Professional & Business Svcs Education & Health Svcs Leisure & Hospitality Other Services Government										
		Mining	Construction	Manufacturing	Trade, Transp. & Utilities	Information	Financial Activities	Professional & Business Svcs	Education & Health Svcs	Leisure & Hospitality	Other Services	Government
<b>SANTA CLARA</b>												
Avg. No. of Firms	141	0	29	D	32	4	17	25	D	5	4	5
Avg. Employment	692	0	61	D	92	7	22	97	D	38	12	190
Total Wages (\$)	21,179,246	0	1,715,186	D	2,561,284	210,264	643,901	3,184,635	D	410,149	239,525	6,861,518
Avg. Monthly Wage (\$)	2,552	0	2,352	D	2,327	2,639	2,403	2,745	D	890	1,602	3,008
<b>SPRINGDALE</b>												
Avg. No. of Firms	98	0	0	0	26	D	D	14	3	45	D	6
Avg. Employment	1,432	0	0	0	157	D	D	19	9	995	D	238
Total Wages (\$)	36,091,512	0	0	0	3,771,700	D	D	945,724	323,346	20,844,834	D	10,035,645
Avg. Monthly Wage (\$)	2,101	0	0	0	2,001	D	D	4,076	3,018	1,746	D	3,508
<b>ST GEORGE</b>												
Avg. No. of Firms	3,517	8	455	134	635	63	472	692	489	273	186	110
Avg. Employment	42,547	155	3,045	2,326	9,242	633	1,875	3,848	8,244	5,828	1,337	6,014
Total Wages (\$)	1,424,205,816	5,332,480	109,409,169	87,232,602	300,947,042	24,270,581	81,809,403	137,153,904	348,316,305	87,989,250	33,006,290	208,738,789
Avg. Monthly Wage (\$)	2,789	2,868	2,994	3,125	2,714	3,195	3,635	2,970	3,521	1,258	2,057	2,892
<b>WASHINGTON</b>												
Avg. No. of Firms	544	3	137	17	99	7	55	87	41	36	37	24
Avg. Employment	4,627	1	846	145	1,281	66	166	303	241	624	138	815
Total Wages (\$)	123,457,505	35,231	25,678,762	5,206,208	33,635,543	2,735,244	5,974,246	9,997,851	5,529,099	10,201,822	3,512,121	20,951,379
Avg. Monthly Wage (\$)	2,223	2,918	2,529	2,987	2,188	3,433	3,002	2,747	1,911	1,363	2,116	2,142

D/ Not shown to avoid disclosure of individual firm data, therefore, will not add to City or County total.

Source: Utah Department of Workforce Services, Workforce Research & Analysis, *Annual Report of Labor Market Information, 2015*

# WASHINGTON COUNTY MUNICIPALITIES

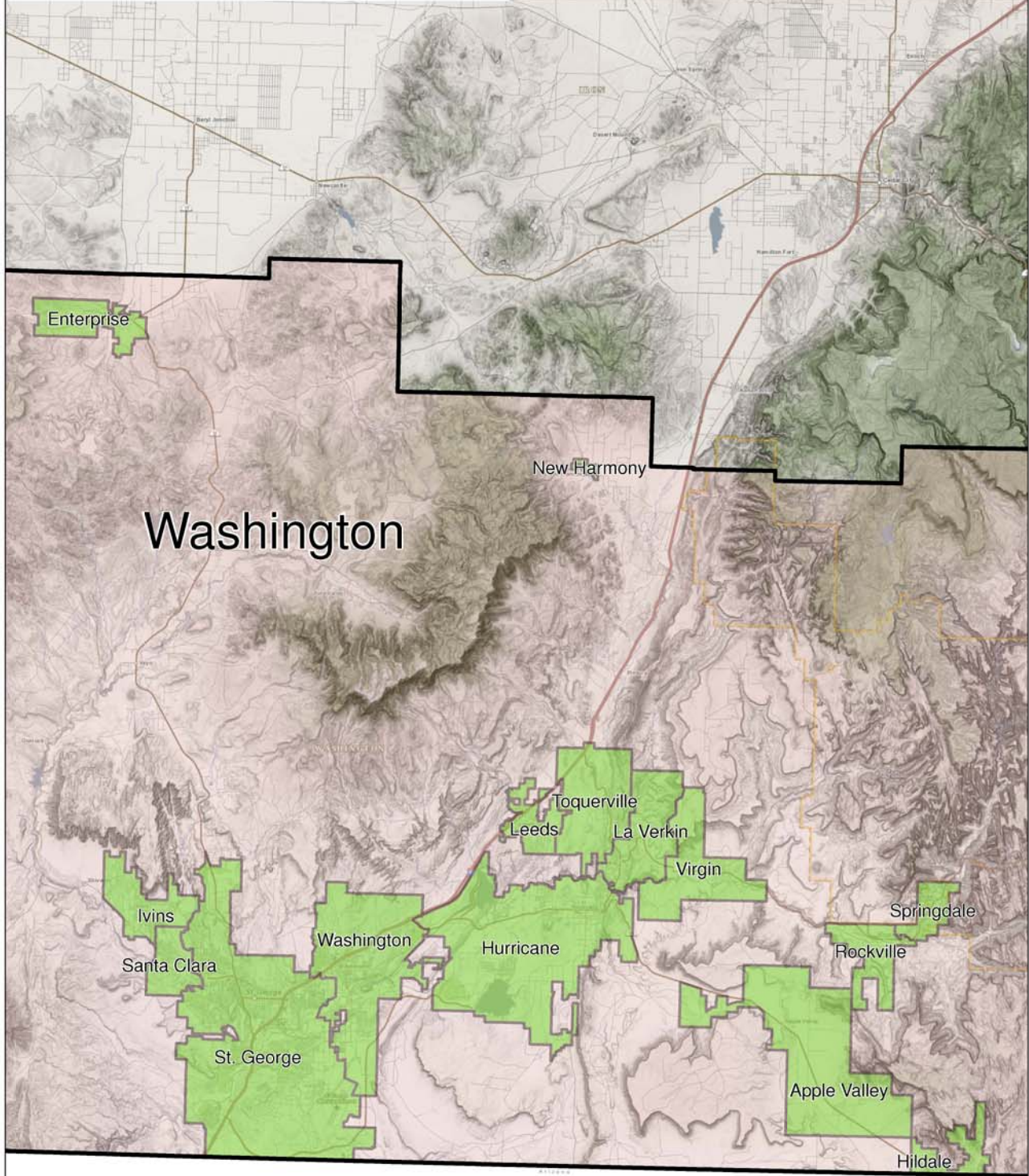
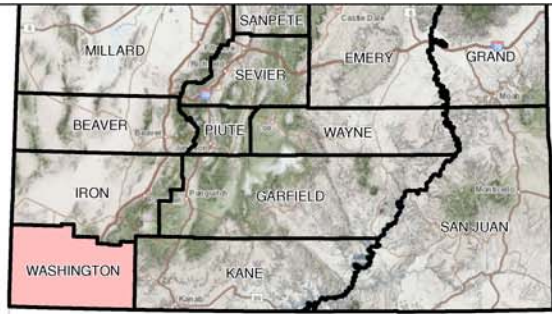

**TABLE 18. NONAGRICULTURAL EMPLOYMENT AND WAGES IN UTAH  
BY COMMUNITY, WEBER COUNTY, 2015**

County and City	Total	Mining	Construction	Manufacturing	Trade,		Financial	Professional &	Education &	Leisure &	Other	Government
					Transp. & Utilities	Information						
<b>WEBER COUNTY</b>												
Avg. No. of Firms	5,592	6	731	269	1,122	57	618	946	754	466	381	242
Avg. Employment	100,696	42	5,655	13,663	17,880	764	5,179	11,568	13,992	9,029	2,628	20,296
Total Wages (\$)	3,870,611,986	2,847,643	259,507,471	726,543,605	604,715,661	27,554,307	238,141,829	417,096,878	581,896,895	130,500,653	75,701,838	806,105,206
Avg. Monthly Wage (\$)	3,203	5,707	3,824	4,431	2,818	3,005	3,832	3,005	3,466	1,204	2,400	3,310
<b>FARR WEST</b>												
Avg. No. of Firms	179	3	42	7	36	D	15	31	18	13	D	7
Avg. Employment	3,003	28	220	420	1,355	D	58	135	91	285	D	327
Total Wages (\$)	121,424,637	2,420,560	8,847,913	23,579,662	59,894,570	D	1,930,364	4,213,047	2,090,608	3,863,970	D	11,577,595
Avg. Monthly Wage (\$)	3,370	7,204	3,351	4,680	3,685	D	2,754	2,609	1,915	1,132	D	2,948
<b>HARRISVILLE</b>												
Avg. No. of Firms	127	0	29	7	22	D	11	16	D	14	14	8
Avg. Employment	1,371	0	332	40	197	D	31	286	D	166	84	212
Total Wages (\$)	38,587,230	0	14,226,429	1,879,669	4,010,199	D	650,654	6,085,971	D	2,498,798	1,814,901	6,770,222
Avg. Monthly Wage (\$)	2,345	0	3,574	3,932	1,699	D	1,757	1,775	D	1,255	1,790	2,666
<b>HOOPER</b>												
Avg. No. of Firms	128	0	54	8	14	D	8	23	8	0	D	6
Avg. Employment	667	0	225	43	54	D	9	49	29	0	D	237
Total Wages (\$)	20,069,246	0	6,316,124	1,429,651	1,642,272	D	266,618	1,729,758	447,143	0	D	7,434,649
Avg. Monthly Wage (\$)	2,507	0	2,344	2,766	2,538	D	2,520	2,963	1,304	0	D	2,617
<b>HUNTSVILLE</b>												
Avg. No. of Firms	35	0	5	D	3	4	4	6	D	6	0	3
Avg. Employment	153	0	17	D	7	3	7	17	D	58	0	15
Total Wages (\$)	3,715,946	0	543,195	D	376,542	119,405	121,869	801,478	D	459,197	0	232,281
Avg. Monthly Wage (\$)	2,019	0	2,647	D	4,239	3,217	1,536	4,033	D	664	0	1,267
<b>MARRIOTT-SLATERVILLE</b>												
Avg. No. of Firms	101	0	27	8	18	D	9	17	3	8	D	5
Avg. Employment	1,456	0	432	193	317	D	33	125	15	189	D	124
Total Wages (\$)	59,546,631	0	21,549,048	13,692,591	9,189,890	D	1,168,059	4,420,090	265,862	3,550,319	D	4,743,273
Avg. Monthly Wage (\$)	3,407	0	4,157	5,921	2,414	D	2,944	2,941	1,496	1,566	D	3,178
<b>NORTH OGDEN</b>												
Avg. No. of Firms	269	0	56	5	30	4	31	59	48	14	15	8
Avg. Employment	2,201	0	344	12	389	20	88	153	363	341	64	428
Total Wages (\$)	57,744,514	0	12,094,590	280,503	9,657,027	193,039	2,369,528	5,411,778	9,016,159	3,843,273	2,048,072	12,830,545
Avg. Monthly Wage (\$)	2,186	0	2,928	1,974	2,068	821	2,239	2,944	2,070	939	2,680	2,500
<b>OGDEN</b>												
Avg. No. of Firms	2,509	0	230	163	561	27	261	444	295	248	162	117
Avg. Employment	61,734	0	2,331	11,326	8,938	661	2,372	7,734	7,940	4,160	1,285	14,989
Total Wages (\$)	2,530,484,171	0	114,015,126	602,274,439	325,348,200	24,607,799	107,961,388	257,314,677	354,669,391	64,295,417	38,099,228	641,898,505
Avg. Monthly Wage (\$)	3,416	0	4,076	4,432	3,033	3,103	3,793	2,773	3,722	1,288	2,472	3,569

D/ Not shown to avoid disclosure of individual firm data, therefore, will not add to City or County total.

Source: Utah Department of Workforce Services, Workforce Research & Analysis, *Annual Report of Labor Market Information, 2015*

**TABLE 18. NONAGRICULTURAL EMPLOYMENT AND WAGES IN UTAH  
BY COMMUNITY, WEBER COUNTY, 2015 (CONT.)**

County and City	Total	Mining	Construction	Manufacturing	Trade,		Financial	Professional &	Education &	Leisure &	Other	Government
					Transp. & Utilities	Information						
<b>PLAIN CITY</b>												
Avg. No. of Firms	84	0	37	3	8	D	6	16	D	D	D	7
Avg. Employment	629	0	225	4	27	D	10	46	D	D	D	290
Total Wages (\$)	19,864,970	0	8,331,498	110,685	732,991	D	447,562	1,127,196	D	D	D	8,800,653
Avg. Monthly Wage (\$)	2,632	0	3,092	2,142	2,222	D	3,760	2,062	D	D	D	2,527
<b>PLEASANT VIEW</b>												
Avg. No. of Firms	178	0	33	15	33	D	8	37	27	5	10	8
Avg. Employment	1,951	0	190	664	308	D	14	121	198	135	44	275
Total Wages (\$)	73,449,678	0	6,924,685	29,756,849	12,928,442	D	306,542	5,231,761	6,424,361	919,786	1,411,921	9,424,568
Avg. Monthly Wage (\$)	3,138	0	3,031	3,733	3,501	D	1,783	3,600	2,706	569	2,669	2,857
<b>RIVERDALE</b>												
Avg. No. of Firms	322	0	13	D	132	D	45	38	25	38	16	9
Avg. Employment	6,676	0	44	D	3,336	D	1,355	186	239	1,207	100	173
Total Wages (\$)	197,038,342	0	1,096,282	D	89,200,044	D	66,299,889	5,629,284	6,544,817	18,402,077	2,341,149	6,505,201
Avg. Monthly Wage (\$)	2,459	0	2,055	D	2,228	D	4,079	2,518	2,281	1,270	1,943	3,125
<b>ROY</b>												
Avg. No. of Firms	519	3	69	17	85	D	65	74	77	47	D	27
Avg. Employment	6,313	14	337	192	1,048	D	451	1,094	1,004	768	D	1,167
Total Wages (\$)	195,803,564	427,083	12,029,760	7,855,917	28,434,699	D	14,202,954	51,274,495	28,661,164	10,057,356	D	38,091,291
Avg. Monthly Wage (\$)	2,585	0	2,971	3,416	2,261	D	2,626	3,905	2,379	1,091	D	2,719
<b>SOUTH OGDEN</b>												
Avg. No. of Firms	559	0	28	5	91	4	107	97	122	45	46	14
Avg. Employment	6,905	0	128	185	1,161	33	575	1,021	1,724	1,252	405	421
Total Wages (\$)	249,978,455	0	5,364,878	20,256,562	33,664,230	1,126,435	35,696,683	45,481,057	67,260,422	16,211,128	8,951,273	15,965,786
Avg. Monthly Wage (\$)	3,017	0	3,502	9,115	2,416	2,845	5,171	3,713	3,252	1,079	1,840	3,160
<b>UINTAH</b>												
Avg. No. of Firms	34	0	9	3	7	0	0	5	D	D	5	1
Avg. Employment	289	0	25	31	34	0	0	124	D	D	18	14
Total Wages (\$)	5,870,568	0	603,480	953,074	881,719	0	0	2,100,442	D	D	541,515	152,202
Avg. Monthly Wage (\$)	1,690	0	2,005	2,544	2,171	0	0	1,409	D	D	2,457	894
<b>WASHINGTON TERRACE</b>												
Avg. No. of Firms	210	0	15	D	23	D	21	28	91	4	9	16
Avg. Employment	3,506	0	55	D	192	D	79	73	2,026	13	39	1,018
Total Wages (\$)	139,581,050	0	1,898,326	D	4,916,162	D	3,895,906	4,009,335	98,530,217	105,643	973,443	24,726,588
Avg. Monthly Wage (\$)	3,318	0	2,891	D	2,129	D	4,091	4,546	4,052	695	2,070	2,025
<b>WEST HAVEN</b>												
Avg. No. of Firms	339	0	83	23	59	5	27	53	27	22	32	8
Avg. Employment	3,840	0	750	535	516	8	97	405	280	425	218	605
Total Wages (\$)	157,452,985	0	45,666,139	23,481,518	23,838,673	311,702	2,823,812	22,266,509	6,150,533	5,820,726	10,141,526	16,951,847
Avg. Monthly Wage (\$)	3,417	0	5,074	3,657	3,850	3,149	2,426	4,584	1,828	1,141	3,877	2,333

D/ Not shown to avoid disclosure of individual firm data, therefore, will not add to City or County total.

Source: Utah Department of Workforce Services, Workforce Research & Analysis, *Annual Report of Labor Market Information, 2015*



# WEBER COUNTY MUNICIPALITIES

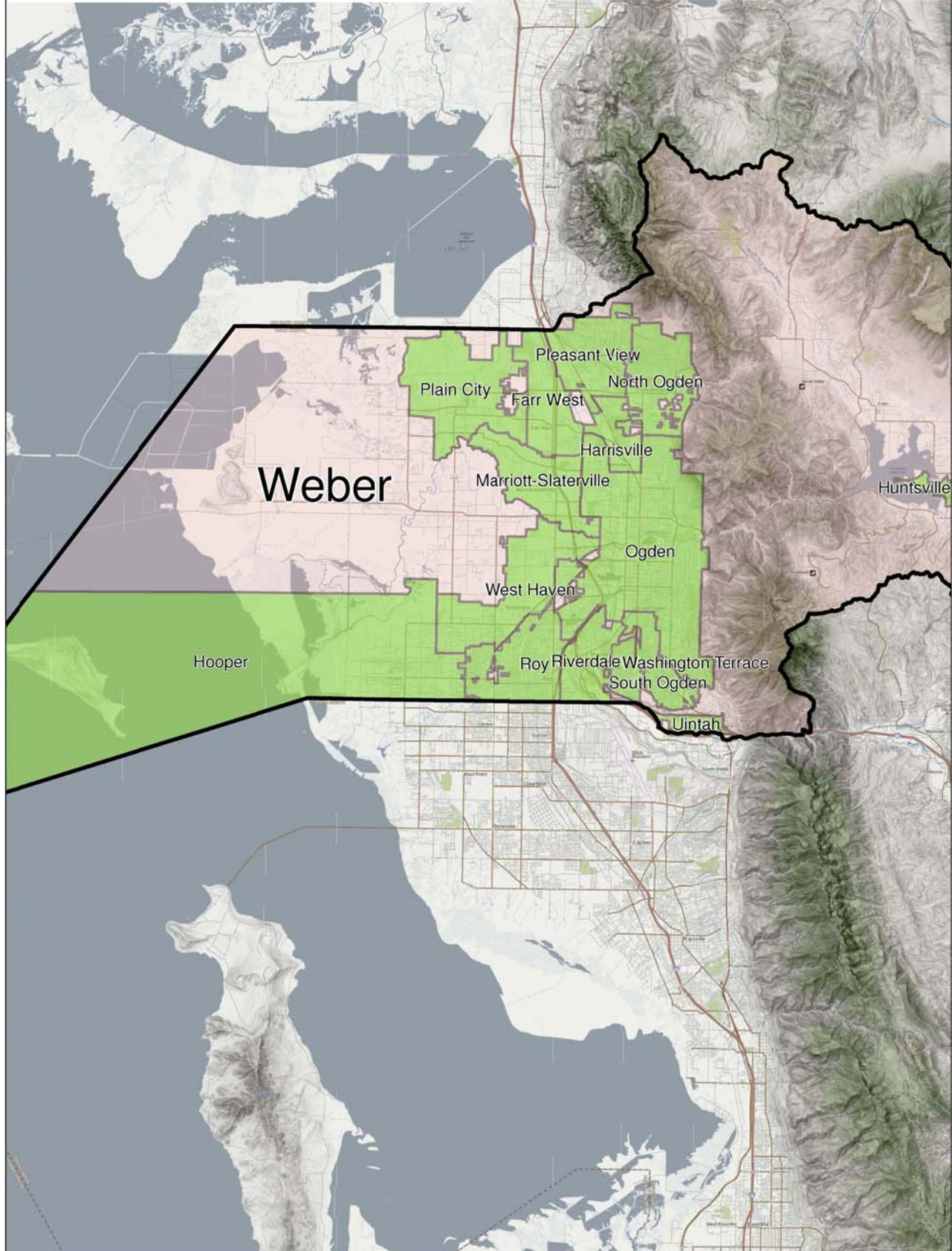
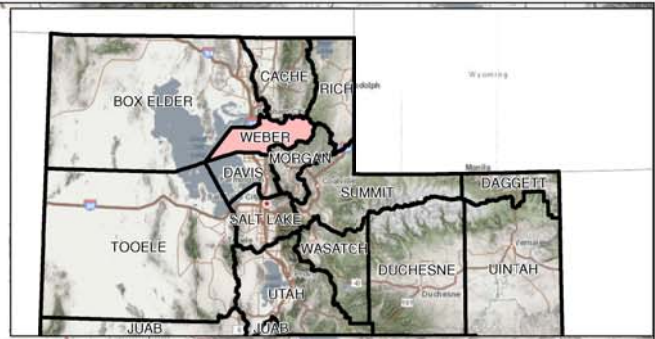

**TABLE 18. NONAGRICULTURAL EMPLOYMENT AND WAGES IN UTAH BY  
COMMUNITY, SELECTED RURAL CITIES, 2015**

City	Total	Mining	Construction	Manufacturing	Trade, Transp. & Utilities	Information	Financial Activities	Professional & Business Svcs	Education & Health Svcs	Leisure & Hospitality	Other Services	Government
<b>BEAVER</b>												
Avg. No. of Firms	132	0	12	3	27	0	7	7	13	30	4	29
Avg. Employment	1,437	0	54	34	424	0	37	18	62	283	25	500
Total Wages (\$)	40,494,595	0	1,410,649	913,327	12,180,393	0	1,213,868	398,920	2,167,205	3,691,098	842,657	17,676,478
Avg. Monthly Wage (\$)	2,348	0	2,177	2,239	2,394	0	2,734	1,847	2,913	1,087	2,809	2,946
<b>BLANDING</b>												
Avg. No. of Firms	105	0	10	D	22	D	12	5	17	11	6	20
Avg. Employment	1,424	0	72	D	180	D	68	15	402	112	14	540
Total Wages (\$)	41,117,319	0	2,047,723	D	3,602,195	D	2,070,208	434,260	13,957,225	1,255,202	318,209	17,128,064
Avg. Monthly Wage (\$)	2,406	0	2,370	D	1,668	D	2,537	2,413	2,893	934	1,894	2,643
<b>BRIGHAM CITY</b>												
Avg. No. of Firms	459	0	37	26	89	3	52	40	87	41	28	56
Avg. Employment	8,740	0	808	2,074	1,337	29	237	801	1,093	626	128	1,606
Total Wages (\$)	331,762,206	0	41,725,229	123,039,251	44,744,329	458,636	9,121,431	19,946,374	31,609,545	6,490,808	2,429,843	52,196,760
Avg. Monthly Wage (\$)	3,163	0	4,303	4,944	2,789	1,318	3,207	2,075	2,410	864	1,582	2,708
<b>CASTLE DALE</b>												
Avg. No. of Firms	61	0	3	0	14	D	5	6	5	5	D	19
Avg. Employment	846	0	44	0	336	D	18	48	24	44	D	302
Total Wages (\$)	41,997,103	0	3,641,127	0	24,440,401	D	577,595	1,430,690	578,143	308,478	D	9,597,761
Avg. Monthly Wage (\$)	4,137	0	6,896	0	6,062	D	2,674	2,484	2,007	584	D	2,648
<b>CEDAR CITY</b>												
Avg. No. of Firms	950	3	98	59	194	12	118	131	130	92	52	63
Avg. Employment	12,630	110	494	1,318	2,478	75	698	785	1,578	1,654	278	3,162
Total Wages (\$)	411,227,318	4,355,667	16,856,863	55,894,930	71,645,088	1,619,177	33,128,757	22,584,831	51,957,514	21,333,465	7,189,884	124,661,142
Avg. Monthly Wage (\$)	2,713	3,300	2,844	3,534	2,409	1,799	3,955	2,398	2,744	1,075	2,155	3,285
<b>COALVILLE</b>												
Avg. No. of Firms	66	D	14	D	7	0	3	9	6	7	3	17
Avg. Employment	548	D	91	D	53	0	7	39	33	43	3	256
Total Wages (\$)	20,657,475	D	4,757,071	D	1,125,705	0	230,973	2,625,552	921,915	552,146	35,664	9,073,119
Avg. Monthly Wage (\$)	3,141	D	4,356	D	1,770	0	2,750	5,610	2,328	1,070	991	2,953
<b>DELTA</b>												
Avg. No. of Firms	141	0	9	3	44	4	6	12	15	17	8	24
Avg. Employment	2,008	0	17	19	853	21	33	86	295	165	28	491
Total Wages (\$)	85,154,311	0	480,922	625,016	53,341,650	500,047	936,817	2,059,289	9,573,396	1,690,341	513,080	15,433,753
Avg. Monthly Wage (\$)	3,534	0	2,357	2,741	5,211	1,984	2,366	1,995	2,704	854	1,527	2,619
<b>DUCHESNE</b>												
Avg. No. of Firms	89	9	6	4	26	0	8	8	3	D	D	20
Avg. Employment	938	41	45	48	182	0	22	36	82	D	D	446
Total Wages (\$)	30,082,698	1,757,670	1,826,806	2,832,238	5,379,240	0	532,102	1,570,728	2,840,341	D	D	12,894,248
Avg. Monthly Wage (\$)	2,673	3,573	3,383	4,917	2,463	0	2,016	3,636	2,887	D	D	2,409

D/ Not shown to avoid disclosure of individual firm data, therefore, will not add to City or County total.

Source: Utah Department of Workforce Services, Workforce Research & Analysis, Annual Report of Labor Market Information, 2015

**TABLE 18. NONAGRICULTURAL EMPLOYMENT AND WAGES IN UTAH BY  
COMMUNITY, SELECTED RURAL CITIES, 2015 (cont.)**

City	Total	Trade, Transp. & Utilities Information Financial Professional & Education & Leisure & Other Services Government										
		Mining	Construction	Manufacturing	& Utilities	Information	Activities	Business Svcs	Health Svcs	Hospitality		
<b>EPHRAIM</b>												
Avg. No. of Firms	120	0	15	4	27	D	15	12	11	12	D	19
Avg. Employment	1,889	0	113	77	401	D	58	95	111	204	D	796
Total Wages (\$)	52,897,395	0	2,879,383	2,234,651	9,854,221	D	2,551,847	4,160,435	2,625,413	1,816,043	D	26,225,133
Avg. Monthly Wage (\$)	2,334	0	2,123	2,418	2,048	D	3,666	3,650	1,971	742	D	2,746
<b>ESCALANTE</b>												
Avg. No. of Firms	42	D	4	D	6	D	D	3	3	13	0	8
Avg. Employment	361	D	16	D	49	D	D	7	48	61	0	64
Total Wages (\$)	12,372,705	D	433,701	D	771,863	D	D	212,478	1,817,623	787,440	0	2,463,911
Avg. Monthly Wage (\$)	2,856	D	2,259	D	1,313	D	D	2,530	3,156	1,076	0	3,208
<b>FAIRVIEW</b>												
Avg. No. of Firms	27	0	5	0	9	D	D	D	D	4	D	3
Avg. Employment	256	0	31	0	30	D	D	D	D	47	D	38
Total Wages (\$)	10,124,073	0	1,013,087	0	664,087	D	D	D	D	367,882	D	1,408,839
Avg. Monthly Wage (\$)	3,296	0	2,723	0	1,845	D	D	D	D	652	D	3,090
<b>FILLMORE</b>												
Avg. No. of Firms	94	0	5	4	30	0	7	6	5	11	6	20
Avg. Employment	1,133	0	8	19	254	0	25	308	102	120	15	282
Total Wages (\$)	40,024,239	0	203,903	737,368	6,805,479	0	712,286	13,813,136	4,701,762	1,542,521	448,142	11,059,642
Avg. Monthly Wage (\$)	2,944	0	2,124	3,234	2,233	0	2,374	3,737	3,841	1,071	2,490	3,268
<b>FORT DUCHESNE</b>												
Avg. No. of Firms	20	D	5	0	5	0	0	D	0	D	0	7
Avg. Employment	834	D	32	0	77	0	0	D	0	D	0	872
Total Wages (\$)	30,121,861	D	1,225,522	0	4,553,062	0	0	D	0	D	0	31,754,834
Avg. Monthly Wage (\$)	3,010	D	3,191	0	4,928	0	0	D	0	D	0	3,035
<b>GARDEN CITY &amp; LAKETOWN</b>												
Avg. No. of Firms	57	0	4	D	9	0	9	7	D	15	3	7
Avg. Employment	337	0	23	D	45	0	51	21	D	126	33	33
Total Wages (\$)	8,014,085	0	753,168	D	1,321,616	0	1,450,391	426,311	D	2,238,833	594,121	1,019,540
Avg. Monthly Wage (\$)	1,982	0	2,729	D	2,447	0	2,370	1,692	D	1,481	1,500	2,575
<b>GRANTSVILLE</b>												
Avg. No. of Firms	126	0	16	3	25	0	10	19	22	7	16	10
Avg. Employment	998	0	82	18	257	0	27	118	92	50	61	294
Total Wages (\$)	24,734,629	0	2,942,484	442,598	5,728,454	0	790,132	1,427,229	1,765,263	666,730	1,484,755	9,486,984
Avg. Monthly Wage (\$)	2,065	0	2,990	2,049	1,857	0	2,439	1,008	1,599	1,111	2,028	2,689
<b>GREEN RIVER</b>												
Avg. No. of Firms	27	0	D	0	5	0	0	0	D	12	D	5
Avg. Employment	392	0	D	0	144	0	0	0	D	133	D	81
Total Wages (\$)	8,121,417	0	D	0	2,441,616	0	0	0	D	2,100,487	D	2,639,369
Avg. Monthly Wage (\$)	1,726	0	D	0	1,413	0	0	0	D	1,316	D	2,715

D/ Not shown to avoid disclosure of individual firm data, therefore, will not add to City or County total.

Source: Utah Department of Workforce Services, Workforce Research & Analysis, Annual Report of Labor Market Information, 2015



**TABLE 18. NONAGRICULTURAL EMPLOYMENT AND WAGES IN UTAH BY  
COMMUNITY, SELECTED RURAL CITIES, 2015 (cont.)**

City	Total	Mining	Construction	Manufacturing	Trade, Transp. & Utilities	Information	Financial Activities	Professional & Business Svcs	Education & Health Svcs	Leisure & Hospitality	Other Services	Government
<b>GUNNISON</b>												
Avg. No. of Firms	63	0	6	6	10	D	7	D	11	7	4	14
Avg. Employment	1,183	0	38	277	158	D	30	D	73	50	8	661
Total Wages (\$)	37,962,059	0	1,508,286	12,401,859	3,251,001	D	1,240,665	D	2,149,487	438,757	193,732	22,920,017
Avg. Monthly Wage (\$)	2,674	0	3,308	3,731	1,715	D	3,446	D	2,454	731	2,018	2,890
<b>HEBER CITY</b>												
Avg. No. of Firms	431	D	83	16	80	D	51	90	61	41	30	34
Avg. Employment	3,713	D	617	203	1,070	D	159	411	614	625	132	1,092
Total Wages (\$)	118,926,484	D	41,327,738	10,442,517	31,336,825	D	5,931,883	21,085,454	23,384,569	8,536,421	3,186,697	44,989,821
Avg. Monthly Wage (\$)	2,669	D	5,582	4,287	2,441	D	3,109	4,275	3,174	1,138	2,012	3,433
<b>HELPER</b>												
Avg. No. of Firms	45	D	4	D	9	0	D	3	4	3	D	15
Avg. Employment	330	D	32	D	51	0	D	27	11	29	D	120
Total Wages (\$)	13,569,407	D	4,468,436	D	1,571,590	0	D	882,924	402,570	305,100	D	2,969,118
Avg. Monthly Wage (\$)	3,427	D	11,637	D	2,568	0	D	2,725	3,050	877	D	2,062
<b>HUNTINGTON</b>												
Avg. No. of Firms	61	5	4	D	22	0	3	7	5	D	7	6
Avg. Employment	1,167	233	276	D	299	0	11	39	65	D	50	181
Total Wages (\$)	63,604,550	17,608,683	13,242,694	D	19,806,512	0	314,168	2,508,308	2,461,588	D	1,850,209	5,615,012
Avg. Monthly Wage (\$)	4,542	6,298	3,998	D	5,520	0	2,380	5,360	3,156	D	3,084	2,585
<b>KAMAS</b>												
Avg. No. of Firms	73	0	11	3	20	D	5	9	5	6	D	11
Avg. Employment	913	0	38	58	257	D	10	36	39	85	D	320
Total Wages (\$)	27,560,711	0	1,270,707	2,284,970	7,773,512	D	382,800	1,055,371	905,130	1,316,819	D	9,284,919
Avg. Monthly Wage (\$)	2,516	0	2,787	3,283	2,521	D	3,190	2,443	1,934	1,291	D	2,418
<b>KANAB</b>												
Avg. No. of Firms	180	0	12	3	39	3	22	16	13	37	12	23
Avg. Employment	1,646	0	28	97	338	9	100	52	40	466	53	464
Total Wages (\$)	46,265,400	0	690,110	4,142,313	8,424,483	293,316	3,232,797	1,755,559	953,278	7,446,680	1,314,518	18,012,346
Avg. Monthly Wage (\$)	2,342	0	2,054	3,559	2,077	2,716	2,694	2,813	1,986	1,332	2,067	3,235
<b>LOA</b>												
Avg. No. of Firms	30	0	5	0	6	D	0	0	4	D	0	11
Avg. Employment	267	0	40	0	97	D	0	0	36	D	0	84
Total Wages (\$)	8,420,497	0	1,674,247	0	2,658,932	D	0	0	1,194,105	D	0	2,729,906
Avg. Monthly Wage (\$)	2,628	0	3,488	0	2,284	D	0	0	2,764	D	0	2,708
<b>MANTI</b>												
Avg. No. of Firms	75	D	7	D	11	4	5	3	8	7	4	23
Avg. Employment	702	D	30	D	45	35	19	5	32	67	29	417
Total Wages (\$)	20,706,568	D	971,988	D	737,166	1,348,582	770,452	168,871	1,132,386	578,177	1,039,426	12,803,654
Avg. Monthly Wage (\$)	2,458	D	2,700	D	1,365	3,211	3,379	2,815	2,949	719	2,987	2,559

D/ Not shown to avoid disclosure of individual firm data, therefore, will not add to City or County total.

Source: Utah Department of Workforce Services, Workforce Research & Analysis, Annual Report of Labor Market Information, 2015

**TABLE 18. NONAGRICULTURAL EMPLOYMENT AND WAGES IN UTAH BY  
COMMUNITY, SELECTED RURAL CITIES, 2015 (cont.)**

City	Total	Mining	Construction	Manufacturing	Trade, Transp. & Utilities	Information	Financial Activities	Professional & Business Svcs	Education & Health Svcs	Leisure & Hospitality	Other Services	Government
<b>MIDWAY</b>												
Avg. No. of Firms	154	D	31	8	24	D	17	32	16	16	3	7
Avg. Employment	1,148	D	95	23	100	D	105	168	109	427	3	115
Total Wages (\$)	34,459,743	D	3,368,005	850,152	2,488,809	D	4,137,660	6,411,831	3,489,326	8,925,170	89,529	4,663,390
Avg. Monthly Wage (\$)	2,501	D	2,954	3,080	2,074	D	3,284	3,180	2,668	1,742	2,487	3,379
<b>MILFORD &amp; MINERSVILLE</b>												
Avg. No. of Firms	64	D	7	3	23	0	3	D	D	7	D	13
Avg. Employment	711	D	44	76	146	0	18	D	D	78	D	143
Total Wages (\$)	27,861,514	D	1,991,736	2,658,346	6,834,385	0	537,367	D	D	1,106,835	D	3,601,373
Avg. Monthly Wage (\$)	3,266	D	3,772	2,915	3,901	0	2,488	D	D	1,183	D	2,099
<b>MOAB</b>												
Avg. No. of Firms	374	4	25	3	78	6	39	35	33	92	14	46
Avg. Employment	4,161	4	120	9	823	30	167	200	372	1,547	45	843
Total Wages (\$)	123,567,387	178,917	3,668,650	173,367	24,437,210	895,035	5,218,688	6,806,739	15,825,683	31,799,250	1,331,965	33,231,883
Avg. Monthly Wage (\$)	2,475	3,727	2,548	1,605	2,474	2,486	2,604	2,836	3,545	1,713	2,467	3,285
<b>MONTICELLO</b>												
Avg. No. of Firms	111	D	9	3	15	D	6	12	11	12	8	32
Avg. Employment	1,233	D	119	67	90	D	15	23	224	89	42	527
Total Wages (\$)	47,224,454	D	5,866,827	2,106,803	2,331,137	D	396,670	870,631	10,188,546	1,223,022	1,072,129	21,889,991
Avg. Monthly Wage (\$)	3,192	D	4,108	2,620	2,158	D	2,204	3,154	3,790	1,145	2,127	3,461
<b>MORGAN</b>												
Avg. No. of Firms	120	D	28	8	21	D	10	17	6	9	3	16
Avg. Employment	1,071	D	130	42	202	D	44	72	41	109	26	384
Total Wages (\$)	30,963,072	D	5,144,853	1,379,690	3,642,083	D	1,414,431	5,329,442	541,841	1,115,525	713,999	10,598,131
Avg. Monthly Wage (\$)	2,409	D	3,298	2,737	1,503	D	2,679	6,168	1,101	853	2,288	2,300
<b>MT. PLEASANT</b>												
Avg. No. of Firms	93	D	13	5	17	D	6	7	13	9	D	19
Avg. Employment	1,199	D	105	51	247	D	16	28	359	87	D	294
Total Wages (\$)	34,913,729	D	3,434,027	1,654,699	5,209,191	D	353,668	816,694	14,605,098	873,239	D	7,402,971
Avg. Monthly Wage (\$)	2,427	D	2,725	2,704	1,757	D	1,842	2,431	3,390	836	D	2,098
<b>NEPHI</b>												
Avg. No. of Firms	167	D	16	8	34	D	9	14	24	23	8	29
Avg. Employment	2,258	D	109	316	267	D	44	124	463	264	32	610
Total Wages (\$)	69,608,260	D	3,503,789	12,750,865	6,401,717	D	1,812,003	7,368,902	16,583,324	3,240,425	699,919	16,708,193
Avg. Monthly Wage (\$)	2,569	D	2,679	3,363	1,998	D	3,432	4,952	2,985	1,023	1,823	2,283

D/ Not shown to avoid disclosure of individual firm data, therefore, will not add to City or County total.

Source: Utah Department of Workforce Services, Workforce Research & Analysis, Annual Report of Labor Market Information, 2015

**TABLE 18. NONAGRICULTURAL EMPLOYMENT AND WAGES IN UTAH BY COMMUNITY, SELECTED RURAL CITIES, 2015 (cont.)**

City	Total	Mining	Construction	Manufacturing	Trade, Transp. & Utilities	Information	Financial Activities	Professional & Business Svcs	Education & Health Svcs	Leisure & Hospitality	Other Services	Government
<b>PANGUITCH</b>												
Avg. No. of Firms	82	0	6	D	12	3	6	6	6	16	D	24
Avg. Employment	624	0	20	D	71	7	16	8	153	94	D	227
Total Wages (\$)	19,857,669	0	757,229	D	1,300,715	168,153	602,995	159,583	6,115,388	1,138,928	D	8,847,196
Avg. Monthly Wage (\$)	2,652	0	3,155	D	1,527	2,002	3,141	1,662	3,331	1,010	D	3,248
<b>PARK CITY</b>												
Avg. No. of Firms	841	D	55	D	149	22	162	198	55	118	37	27
Avg. Employment	11,833	D	261	D	1,251	144	802	871	884	5,956	353	1,176
Total Wages (\$)	451,387,375	D	12,633,310	D	41,481,669	9,164,368	50,114,245	52,274,407	42,277,741	172,658,513	15,938,613	47,937,835
Avg. Monthly Wage (\$)	3,179	D	4,034	D	2,763	5,303	5,207	5,001	3,985	2,416	3,763	3,397
<b>PAROWAN</b>												
Avg. No. of Firms	83	0	14	6	14	0	6	9	5	5	4	21
Avg. Employment	543	0	49	37	158	0	16	18	45	39	14	167
Total Wages (\$)	14,962,354	0	1,334,966	1,518,326	3,260,525	0	432,701	747,015	1,101,675	353,621	279,236	5,934,289
Avg. Monthly Wage (\$)	2,296	0	2,270	3,420	1,720	0	2,254	3,458	2,040	756	1,662	2,961
<b>PRICE</b>												
Avg. No. of Firms	380	7	16	8	80	6	42	38	60	33	37	53
Avg. Employment	5,806	289	164	105	1,266	54	188	500	1,010	531	173	1,528
Total Wages (\$)	213,449,909	35,926,754	6,932,274	4,545,865	39,535,972	798,567	6,670,832	16,837,757	35,783,637	6,213,745	4,584,524	55,619,982
Avg. Monthly Wage (\$)	3,064	7,761	3,987	3,719	2,477	1,665	2,302	2,090	2,252	866	2,182	2,905
<b>RICHFIELD</b>												
Avg. No. of Firms	333	4	21	8	88	4	35	35	48	42	21	29
Avg. Employment	4,241	35	130	93	1,267	36	145	219	650	609	82	976
Total Wages (\$)	129,268,198	2,187,511	3,897,536	2,098,280	36,378,442	1,164,471	6,212,737	8,828,438	25,755,424	7,144,407	2,487,704	33,113,248
Avg. Monthly Wage (\$)	2,540	5,208	2,498	1,880	2,393	2,696	3,571	3,359	3,302	978	2,528	2,827
<b>ROOSEVELT</b>												
Avg. No. of Firms	287	29	25	5	69	3	30	29	38	13	17	30
Avg. Employment	3,774	335	222	52	887	150	141	140	266	266	82	1,234
Total Wages (\$)	145,327,307	21,006,403	9,761,807	2,504,613	34,418,991	6,120,918	6,602,435	7,902,304	8,080,737	3,468,119	2,580,258	42,880,722
Avg. Monthly Wage (\$)	3,209	5,225	3,664	4,014	3,234	3,401	3,902	4,704	2,532	1,087	2,622	2,896

D/ Not shown to avoid disclosure of individual firm data, therefore, will not add to City or County total.

Source: Utah Department of Workforce Services, Workforce Research & Analysis, Annual Report of Labor Market Information, 2015

TABLE 18. NONAGRICULTURAL EMPLOYMENT AND WAGES IN UTAH BY  
COMMUNITY, SELECTED RURAL CITIES, 2015 (cont.)

City	Total	Mining	Construction	Manufacturing	Trade, Transp. & Utilities	Information	Financial Activities	Professional & Business Svcs	Education & Health Svcs	Leisure & Hospitality	Other Services	Government
<b>SALINA</b>												
Avg. No. of Firms	79	D	7	D	27	0	6	6	6	12	D	9
Avg. Employment	1,806	D	42	D	774	0	26	67	39	204	D	133
Total Wages (\$)	67,234,522	D	1,377,141	D	29,495,692	0	1,183,046	3,789,051	896,867	2,425,879	D	4,272,620
Avg. Monthly Wage (\$)	3,102	D	2,732	D	3,176	0	3,792	4,713	1,916	991	D	2,677
<b>STANSBURY PARK</b>												
Avg. No. of Firms	57	0	11	D	12	D	3	11	8	3	3	5
Avg. Employment	507	0	42	D	28	D	10	196	68	32	4	124
Total Wages (\$)	21,821,214	0	1,868,155	D	861,165	D	823,658	11,636,261	1,511,689	445,801	91,113	4,381,298
Avg. Monthly Wage (\$)	3,587	0	3,707	D	2,563	D	6,864	4,947	1,853	1,161	1,898	2,944
<b>SUMMIT PARK</b>												
Avg. No. of Firms	340	D	43	8	46	D	54	114	36	11	15	6
Avg. Employment	1,737	D	286	39	200	D	89	441	228	121	63	257
Total Wages (\$)	94,144,206	D	15,329,016	1,365,946	10,704,672	D	5,767,374	34,385,994	9,375,733	3,286,011	1,986,351	10,051,038
Avg. Monthly Wage (\$)	4,517	D	4,466	2,919	4,460	D	5,400	6,498	3,427	2,263	2,627	3,259
<b>TOOELE</b>												
Avg. No. of Firms	530	0	42	25	97	5	61	55	92	57	38	58
Avg. Employment	7,701	0	290	1,243	1,478	63	250	377	1,011	987	207	1,795
Total Wages (\$)	264,667,216	0	12,114,922	64,109,838	40,159,188	2,151,070	9,795,379	14,640,801	39,361,365	12,957,794	6,081,542	63,295,317
Avg. Monthly Wage (\$)	2,864	0	3,481	4,298	2,264	2,845	3,265	3,236	3,244	1,094	2,448	2,939
<b>TREMONTON</b>												
Avg. No. of Firms	227	0	22	12	74	D	27	13	23	18	D	17
Avg. Employment	3,687	0	181	1,071	696	D	69	324	329	403	D	487
Total Wages (\$)	114,314,816	0	7,323,991	46,141,377	20,194,688	D	2,629,204	3,802,780	12,187,921	4,534,448	D	13,298,715
Avg. Monthly Wage (\$)	2,584	0	3,372	3,590	2,418	D	3,175	978	3,087	938	D	2,276
<b>VERNAL</b>												
Avg. No. of Firms	656	76	55	9	151	7	76	69	57	61	43	53
Avg. Employment	8,177	1,131	413	57	1,910	141	307	368	928	973	219	1,729
Total Wages (\$)	331,153,409	91,373,089	16,490,834	1,717,870	73,503,667	5,710,023	1,214,774	15,395,254	31,209,767	13,659,640	6,145,490	63,806,001
Avg. Monthly Wage (\$)	3,375	6,732	3,327	2,512	3,207	3,375	330	3,486	2,803	1,170	2,338	3,075
<b>WENDOVER</b>												
Avg. No. of Firms	39	3	0	D	8	D	3	3	4	6	3	6
Avg. Employment	373	82	0	D	56	D	5	48	18	51	4	93
Total Wages (\$)	14,583,814	5,096,105	0	D	1,792,218	D	75,750	3,360,119	367,079	735,134	92,627	2,714,357
Avg. Monthly Wage (\$)	3,258	5,179	0	D	2,667	D	1,263	5,834	1,699	1,201	1,930	2,432

D/ Not shown to avoid disclosure of individual firm data, therefore, will not add to City or County total.

Source: Utah Department of Workforce Services, Workforce Research & Analysis, Annual Report of Labor Market Information, 2015

**SECTION VI**

**HISTORICAL SERIES IN UTAH BY  
EMPLOYMENT, WAGES, NAICS SECTOR, AND ESTABLISHMENTS  
2015**

**TABLE 19. EMPLOYMENT, WAGES, AND ESTABLISHMENTS  
IN UTAH BY NAICS SECTOR, 2000-2015**

<b>STATE TOTAL</b>					<b>MINING (21)</b>				
<b>Year</b>	<b>Average Annual Employment</b>	<b>Total Wages</b>	<b>Average Monthly Wage</b>	<b>1st Qtr. Establishments</b>	<b>Year</b>	<b>Average Annual Employment</b>	<b>Total Wages</b>	<b>Average Monthly Wage</b>	<b>1st Qtr. Establishments</b>
2000	1,075,125	30,824,296,961	2,389	63,793	2000	7,350	352,525,908	3,997	317
2001	1,081,685	32,057,897,675	2,470	66,219	2001	7,209	368,858,541	4,264	329
2002	1,073,746	32,337,267,217	2,510	67,741	2002	6,880	340,336,813	4,122	305
2003	1,074,131	32,886,941,421	2,551	69,180	2003	6,670	339,620,555	4,243	310
2004	1,104,328	34,992,335,703	2,641	72,498	2004	7,083	391,495,793	4,606	329
2005	1,148,320	37,696,212,134	2,736	77,399	2005	8,473	485,849,367	4,778	377
2006	1,203,914	41,647,353,788	2,883	82,872	2006	10,024	630,281,003	5,240	458
2007	1,251,421	45,691,385,218	3,043	83,292	2007	11,035	749,989,964	5,664	496
2008	1,252,575	46,912,620,533	3,121	85,007	2008	12,507	869,207,695	5,791	549
2009	1,188,816	45,242,118,365	3,171	83,264	2009	10,695	706,235,683	5,503	575
2010	1,181,855	45,870,450,270	3,234	80,400	2010	10,442	731,380,885	5,837	540
2011	1,208,649	47,937,538,553	3,305	80,568	2011	11,659	853,682,810	6,102	575
2012	1,248,948	50,762,163,171	3,387	81,552	2012	12,553	959,279,618	6,368	598
2013	1,290,378	52,988,701,318	3,422	84,915	2013	12,108	935,141,287	6,436	634
2014	1,328,140	56,026,207,578	3,515	87,549	2014	12,160	953,512,141	6,535	649
<b>2015</b>	<b>1,377,851</b>	<b>59,877,623,285</b>	<b>3,621</b>	<b>90,442</b>	<b>2015</b>	<b>10,372</b>	<b>826,385,608</b>	<b>6,639</b>	<b>672</b>

<b>UTILITIES (22)</b>					<b>CONSTRUCTION (23)</b>				
<b>Year</b>	<b>Average Annual Employment</b>	<b>Total Wages</b>	<b>Average Monthly Wage</b>	<b>1st Qtr. Establishments</b>	<b>Year</b>	<b>Average Annual Employment</b>	<b>Total Wages</b>	<b>Average Monthly Wage</b>	<b>1st Qtr. Establishments</b>
2000	4,456	281,437,518	5,263	170	2000	72,239	2,151,128,283	2,481	9,823
2001	4,226	311,354,897	6,144	176	2001	71,620	2,179,248,872	2,536	10,208
2002	4,050	337,384,962	6,942	188	2002	67,838	2,086,087,846	2,563	10,350
2003	3,888	249,201,311	5,341	186	2003	67,599	2,063,850,232	2,544	10,378
2004	3,909	258,716,356	5,515	189	2004	72,631	2,256,621,067	2,589	10,699
2005	3,942	278,232,195	5,882	184	2005	81,685	2,641,264,063	2,695	11,480
2006	4,039	316,692,875	6,534	182	2006	95,164	3,379,405,308	2,959	12,565
2007	4,113	320,688,730	6,497	189	2007	103,449	3,893,446,317	3,136	12,854
2008	4,152	328,140,117	6,586	194	2008	90,469	3,559,295,828	3,279	13,004
2009	4,137	333,197,471	6,712	187	2009	70,493	2,882,071,317	3,407	11,726
2010	4,064	343,124,040	7,036	194	2010	65,223	2,745,166,442	3,507	10,209
2011	4,020	340,863,179	7,065	201	2011	65,166	2,797,720,213	3,578	9,655
2012	4,016	336,532,307	6,983	203	2012	69,231	3,051,238,966	3,673	9,655
2013	3,905	335,690,798	7,164	209	2013	73,463	3,194,050,724	3,623	9,309
2014	3,889	341,879,123	7,326	216	2014	78,676	3,533,512,836	3,743	9,601
<b>2015</b>	<b>3,911</b>	<b>353,094,731</b>	<b>7,523</b>	<b>231</b>	<b>2015</b>	<b>84,689</b>	<b>3,939,700,347</b>	<b>3,877</b>	<b>9,883</b>

Source: Utah Department of Workforce Services, Workforce Research & Analysis, *Annual Report of Labor Market Information*, 2015

**TABLE 19. EMPLOYMENT, WAGES, AND ESTABLISHMENTS  
IN UTAH BY NAICS SECTOR, 2000-2015**

**MANUFACTURING (31-33)**

**TRADE (42, 44-45)**

Year	Average Annual		Average Monthly		1st Qtr. Establishments	Year	Average Annual		Average Monthly	
	Employment	Total Wages	Wage	Wage			Employment	Total Wages	Wage	Wage
2000	125,675	4,396,573,246	2,915	3,346		2000	171,664	4,204,008,650	2,041	12,846
2001	122,092	4,424,116,603	3,020	3,477		2001	173,062	4,366,329,068	2,102	13,349
2002	113,873	4,192,681,234	3,068	3,499		2002	171,169	4,399,496,047	2,142	13,415
2003	112,291	4,256,320,157	3,159	3,465		2003	170,167	4,497,811,360	2,203	13,549
2004	114,765	4,428,790,904	3,216	3,535		2004	174,268	4,838,179,415	2,314	14,012
2005	117,246	4,659,540,611	3,312	3,700		2005	178,613	5,130,019,172	2,393	14,535
2006	123,064	5,124,852,130	3,470	3,868		2006	185,500	5,658,132,100	2,542	15,023
2007	127,693	5,616,952,148	3,666	3,830		2007	195,130	6,341,639,149	2,708	14,979
2008	125,852	5,844,486,440	3,870	3,897		2008	196,957	6,362,667,328	2,692	15,040
2009	112,879	5,366,534,030	3,962	3,821		2009	186,039	5,989,125,419	2,683	14,940
2010	111,072	5,476,074,001	4,109	3,688		2010	181,989	5,983,383,680	2,740	14,491
2011	113,684	5,678,164,455	4,162	3,629		2011	184,585	6,293,513,537	2,841	14,535
2012	116,667	5,938,241,116	4,242	3,648		2012	191,477	6,746,230,263	2,936	14,621
2013	118,747	6,110,463,065	4,288	3,706		2013	195,951	7,041,919,037	2,995	14,824
2014	120,706	6,364,370,153	4,394	3,807		2014	200,175	7,341,753,109	3,056	15,014
<b>2015</b>	<b>123,703</b>	<b>6,728,544,974</b>	<b>4,533</b>	<b>3,954</b>		<b>2015</b>	<b>207,984</b>	<b>7,896,244,839</b>	<b>3,164</b>	<b>15,257</b>

**WHOLESALE TRADE (42)**

**RETAIL TRADE (44-45)**

Year	Average Annual		Average Monthly		1st Qtr. Establishments	Year	Average Annual		Average Monthly	
	Employment	Total Wages	Wage	Wage			Employment	Total Wages	Wage	Wage
2000	40,283	1,677,533,994	3,470	4,905		2000	131,381	2,526,474,656	1,603	7,941
2001	41,158	1,720,600,086	3,484	5,097		2001	131,904	2,645,728,982	1,671	8,252
2002	40,442	1,706,693,728	3,517	5,206		2002	130,727	2,692,802,319	1,717	8,209
2003	40,175	1,719,576,249	3,567	5,171		2003	129,992	2,778,235,111	1,781	8,378
2004	41,109	1,850,156,424	3,751	5,340		2004	133,159	2,988,022,991	1,870	8,672
2005	43,243	2,015,613,432	3,884	5,689		2005	135,370	3,114,405,740	1,917	8,846
2006	44,658	2,229,173,360	4,160	5,904		2006	140,842	3,428,958,740	2,029	9,119
2007	47,283	2,502,418,157	4,410	5,960		2007	147,847	3,839,220,992	2,164	9,019
2008	48,180	2,585,139,612	4,471	5,967		2008	148,777	3,777,527,716	2,116	9,073
2009	45,187	2,420,808,143	4,464	5,925		2009	140,852	3,568,317,276	2,111	9,015
2010	44,065	2,399,683,078	4,538	5,682		2010	137,924	3,583,700,602	2,165	8,809
2011	46,070	2,639,667,360	4,775	5,729		2011	138,515	3,653,846,177	2,198	8,806
2012	47,836	2,804,119,691	4,885	5,726		2012	143,641	3,942,110,572	2,287	8,895
2013	48,267	2,937,291,915	5,071	5,786		2013	147,684	4,104,627,122	2,316	9,038
2014	48,654	2,982,357,082	5,108	5,777		2014	151,521	4,359,396,027	2,398	9,237
<b>2015</b>	<b>49,999</b>	<b>3,124,559,964</b>	<b>5,208</b>	<b>5,787</b>		<b>2015</b>	<b>157,985</b>	<b>4,771,684,875</b>	<b>2,517</b>	<b>9,470</b>

Source: Utah Department of Workforce Services, Workforce Research & Analysis, *Annual Report of Labor Market Information*, 2015

**TABLE 19. EMPLOYMENT, WAGES, AND ESTABLISHMENTS  
IN UTAH BY NAICS SECTOR, 2000-2015**

**TRANSPORTATION & WAREHOUSING (48-49)**

**INFORMATION (51)**

Year	TRANSPORTATION & WAREHOUSING (48-49)			INFORMATION (51)		
	Average Annual Employment	Average Monthly Total Wages	Average Monthly Wage Establishments	Average Annual Employment	Average Monthly Total Wages	Average Monthly Wage Establishments
2000	42,809	1,460,015,372	2,842	34,950	1,470,442,060	3,506
2001	42,666	1,485,012,063	2,900	33,514	1,355,010,639	3,369
2002	40,813	1,473,139,655	3,008	31,004	1,238,670,684	3,329
2003	39,915	1,477,011,766	3,084	30,016	1,203,897,792	3,342
2004	41,035	1,576,469,203	3,201	30,272	1,267,320,535	3,489
2005	43,383	1,662,539,601	3,194	32,105	1,445,488,995	3,752
2006	45,258	1,742,557,502	3,209	32,541	1,428,528,411	3,658
2007	46,426	1,993,086,563	3,578	32,448	1,495,228,512	3,840
2008	46,874	1,898,272,703	3,375	30,747	1,437,584,465	3,896
2009	43,926	1,771,953,980	3,362	29,561	1,415,624,917	3,991
2010	43,078	1,801,099,451	3,484	29,274	1,498,957,290	4,267
2011	44,646	1,893,363,126	3,534	29,495	1,627,876,951	4,599
2012	46,322	1,985,168,329	3,571	31,295	1,804,761,981	4,806
2013	47,044	2,080,462,124	3,685	32,427	1,895,129,890	4,870
2014	48,510	2,188,966,163	3,760	33,320	2,061,424,870	5,156
<b>2015</b>	<b>51,214</b>	<b>2,377,326,703</b>	<b>3,868</b>	<b>34,403</b>	<b>2,270,134,554</b>	<b>5,499</b>

**FINANCE AND INSURANCE (52)**

**REAL ESTATE & LEASING (53)**

Year	FINANCE AND INSURANCE (52)			REAL ESTATE & LEASING (53)		
	Average Annual Employment	Average Monthly Total Wages	Average Monthly Wage Establishments	Average Annual Employment	Average Monthly Total Wages	Average Monthly Wage Establishments
2000	45,018	1,729,316,594	3,201	13,766	333,738,792	2,020
2001	48,051	1,915,572,411	3,322	14,163	357,621,531	2,104
2002	48,709	2,004,405,145	3,429	14,643	382,297,157	2,176
2003	49,610	2,144,050,961	3,602	15,064	396,925,857	2,196
2004	49,700	2,236,622,349	3,750	15,340	432,943,431	2,352
2005	51,148	2,389,287,810	3,893	16,435	508,821,955	2,580
2006	53,827	2,609,403,447	4,040	17,642	589,093,784	2,783
2007	56,250	2,853,452,486	4,227	18,493	653,492,079	2,945
2008	55,962	2,838,416,695	4,227	18,091	630,557,860	2,905
2009	54,422	2,809,630,116	4,302	16,656	577,170,833	2,888
2010	51,732	2,801,129,310	4,512	16,245	579,210,235	2,971
2011	51,858	2,931,691,372	4,711	16,533	623,141,435	3,141
2012	52,775	3,213,531,744	5,074	16,762	654,578,153	3,254
2013	55,326	3,403,011,068	5,126	17,544	695,483,659	3,304
2014	56,731	3,646,932,974	5,357	18,234	759,558,541	3,471
<b>2015</b>	<b>60,382</b>	<b>4,117,868,370</b>	<b>5,683</b>	<b>18,639</b>	<b>840,572,397</b>	<b>3,758</b>

Source: Utah Department of Workforce Services, Workforce Research & Analysis, *Annual Report of Labor Market Information*, 2015



**TABLE 19. EMPLOYMENT, WAGES, AND ESTABLISHMENTS  
IN UTAH BY NAICS SECTOR, 2000-2015**

<b>PROFESSIONAL SCIENTIFIC &amp; TECHNICAL SVCS (54)</b>					<b>MANAGEMENT OF COMPANIES AND ENTERPRISES (55)</b>				
<b>Year</b>	<b>Average Annual Employment</b>	<b>Total Wages</b>	<b>Average Monthly Wage</b>	<b>1st Qtr. Establishments</b>	<b>Year</b>	<b>Average Annual Employment</b>	<b>Total Wages</b>	<b>Average Monthly Wage</b>	<b>1st Qtr. Establishments</b>
2000	49,001	2,227,476,040	3,788	6,526	2000	23,701	1,054,475,194	3,708	404
2001	50,183	2,334,868,786	3,877	6,782	2001	22,011	1,031,280,511	3,905	420
2002	49,119	2,250,805,646	3,819	7,039	2002	21,086	931,235,435	3,680	431
2003	50,146	2,374,943,287	3,947	7,240	2003	20,558	938,584,252	3,805	420
2004	51,216	2,531,878,224	4,120	7,783	2004	20,869	1,004,610,665	4,012	433
2005	55,062	2,790,479,359	4,223	8,682	2005	20,947	1,089,547,740	4,335	441
2006	60,920	3,218,191,167	4,402	9,620	2006	19,375	1,134,472,826	4,879	456
2007	64,872	3,644,849,972	4,682	9,753	2007	20,336	1,233,913,231	5,056	472
2008	68,131	3,985,545,768	4,875	10,337	2008	20,447	1,277,677,822	5,207	497
2009	65,335	3,863,217,241	4,927	10,513	2009	19,513	1,248,380,316	5,331	480
2010	65,226	3,887,959,385	4,967	10,312	2010	18,627	1,356,248,077	6,068	494
2011	68,064	4,192,503,916	5,133	10,786	2011	18,630	1,323,149,130	5,919	512
2012	72,347	4,518,226,295	5,204	11,322	2012	19,118	1,489,927,458	6,494	539
2013	78,391	4,877,332,798	5,185	11,799	2013	19,274	1,489,539,448	6,440	615
2014	82,985	5,444,182,103	5,467	12,485	2014	20,007	1,542,624,455	6,425	672
<b>2015</b>	<b>88,016</b>	<b>5,873,957,473</b>	<b>5,561</b>	<b>13,338</b>	<b>2015</b>	<b>20,203</b>	<b>1,586,590,128</b>	<b>6,544</b>	<b>715</b>

<b>ADMINISTRATIVE AND SUPPORT AND WASTE (56)</b>					<b>EDUCATIONAL SERVICES (61)</b>				
<b>Year</b>	<b>Average Annual Employment</b>	<b>Total Wages</b>	<b>Average Monthly Wage</b>	<b>1st Qtr. Establishments</b>	<b>Year</b>	<b>Average Annual Employment</b>	<b>Total Wages</b>	<b>Average Monthly Wage</b>	<b>1st Qtr. Establishments</b>
2000	66,596	1,264,690,310	1,583	3,328	2000	23,182	474,788,791	1,707	594
2001	64,452	1,283,657,680	1,660	3,458	2001	26,574	576,914,601	1,809	618
2002	61,707	1,271,772,390	1,717	3,651	2002	25,374	561,119,699	1,843	650
2003	61,206	1,259,901,363	1,715	3,941	2003	26,051	582,045,342	1,862	718
2004	66,135	1,441,733,784	1,817	4,258	2004	27,245	632,274,839	1,934	821
2005	70,695	1,589,883,841	1,874	4,619	2005	28,640	695,682,365	2,024	897
2006	74,539	1,800,341,942	2,013	4,964	2006	30,229	767,459,469	2,116	970
2007	75,818	1,900,774,372	2,089	4,786	2007	31,299	814,904,879	2,170	979
2008	73,612	1,962,686,469	2,222	4,954	2008	32,196	850,347,411	2,201	1,020
2009	64,671	1,768,389,017	2,279	4,949	2009	33,320	903,378,711	2,259	1,072
2010	68,484	1,891,773,037	2,302	4,918	2010	34,766	967,914,666	2,320	1,136
2011	72,726	2,068,914,185	2,371	4,842	2011	36,184	1,023,226,814	2,357	1,170
2012	75,803	2,218,321,118	2,439	4,959	2012	37,762	1,068,769,772	2,359	1,198
2013	79,798	2,411,402,939	2,518	5,153	2013	38,980	1,134,941,205	2,426	1,271
2014	82,129	2,547,949,872	2,585	5,237	2014	40,042	1,200,664,959	2,499	1,322
<b>2015</b>	<b>85,917</b>	<b>2,736,268,096</b>	<b>2,654</b>	<b>5,327</b>	<b>2015</b>	<b>42,117</b>	<b>1,294,720,739</b>	<b>2,562</b>	<b>1,387</b>

Source: Utah Department of Workforce Services, Workforce Research & Analysis, *Annual Report of Labor Market Information*, 2015

**TABLE 19. EMPLOYMENT, WAGES, AND ESTABLISHMENTS  
IN UTAH BY NAICS SECTOR, 2000-2015**

**HEALTH CARE AND SOCIAL ASSISTANCE (62)**

**ARTS, ENTERTAINMENT, AND RECREATION (71)**

Year	Average Annual Employment	Total Wages	Average Monthly Wage	1st Qtr. Establishments	Year	Average Annual Employment	Total Wages	Average Monthly Wage	1st Qtr. Establishments
2000	78,628	2,225,434,604	2,359	4,636	2000	15,995	229,303,763	1,195	657
2001	82,946	2,383,604,781	2,395	4,818	2001	16,155	289,519,012	1,494	683
2002	88,322	2,569,007,846	2,424	5,001	2002	16,939	387,029,783	1,904	710
2003	92,328	2,759,724,576	2,491	5,248	2003	15,628	284,260,714	1,516	741
2004	96,037	2,972,121,665	2,579	5,478	2004	15,851	292,184,776	1,536	803
2005	99,965	3,209,443,521	2,675	5,841	2005	16,421	309,869,562	1,573	857
2006	104,181	3,539,516,183	2,831	6,168	2006	17,332	351,794,372	1,691	928
2007	108,695	3,789,376,917	2,905	6,251	2007	18,048	386,747,237	1,786	916
2008	114,423	4,094,032,910	2,982	6,400	2008	17,646	385,014,287	1,818	914
2009	117,558	4,377,325,959	3,103	6,549	2009	17,441	385,799,610	1,843	945
2010	120,238	4,463,702,386	3,094	6,639	2010	17,421	394,866,582	1,889	963
2011	123,026	4,628,701,939	3,135	6,887	2011	17,902	401,886,447	1,871	953
2012	125,828	4,831,037,011	3,199	7,049	2012	19,120	426,762,740	1,860	1,012
2013	131,561	5,107,134,967	3,235	8,655	2013	19,418	459,461,047	1,972	1,046
2014	134,267	5,325,468,993	3,305	8,883	2014	20,003	478,827,765	1,995	1,104
<b>2015</b>	<b>140,166</b>	<b>5,652,287,590</b>	<b>3,360</b>	<b>9,273</b>	<b>2015</b>	<b>21,109</b>	<b>521,959,455</b>	<b>2,061</b>	<b>1,133</b>

**ACCOMMODATION AND FOOD SERVICES (72)**

**OTHER SERVICES (81)**

Year	Average Annual Employment	Total Wages	Average Monthly Wage	1st Qtr. Establishments	Year	Average Annual Employment	Total Wages	Average Monthly Wage	1st Qtr. Establishments
2000	80,881	884,703,273	912	3,952	2000	28,849	567,323,102	1,639	4,045
2001	82,173	915,966,966	929	4,107	2001	30,471	674,007,268	1,843	4,203
2002	84,004	963,165,541	955	4,255	2002	32,970	733,510,928	1,854	4,249
2003	84,006	968,782,840	961	4,296	2003	32,451	732,101,585	1,880	4,295
2004	86,180	1,018,115,683	984	4,472	2004	32,915	774,207,291	1,960	4,405
2005	87,802	1,087,703,473	1,032	4,698	2005	33,451	810,097,435	2,018	4,667
2006	91,145	1,202,664,884	1,100	4,776	2006	34,651	885,793,097	2,130	4,914
2007	94,777	1,316,813,829	1,158	4,655	2007	35,670	938,383,367	2,192	4,725
2008	97,171	1,399,178,355	1,200	4,757	2008	35,629	996,885,461	2,332	4,776
2009	93,412	1,332,294,141	1,189	4,791	2009	34,073	946,586,541	2,315	4,743
2010	93,198	1,364,782,681	1,220	4,776	2010	33,699	955,447,915	2,363	4,758
2011	95,610	1,428,360,439	1,245	4,940	2011	34,090	983,207,548	2,403	4,801
2012	99,520	1,525,801,227	1,278	5,027	2012	35,054	1,045,549,450	2,486	4,830
2013	104,102	1,601,374,007	1,282	5,128	2013	36,478	1,130,318,707	2,582	4,955
2014	108,083	1,716,518,533	1,323	5,249	2014	37,604	1,201,011,976	2,662	5,067
<b>2015</b>	<b>112,561</b>	<b>1,884,639,919</b>	<b>1,395</b>	<b>5,421</b>	<b>2015</b>	<b>38,812</b>	<b>1,274,678,314</b>	<b>2,737</b>	<b>5,145</b>

Source: Utah Department of Workforce Services, Workforce Research & Analysis, *Annual Report of Labor Market Information*, 2015

**TABLE 19. EMPLOYMENT, WAGES, AND ESTABLISHMENTS  
IN UTAH BY NAICS SECTOR, 2000-2015**

<b>TOTAL GOVERNMENT</b>					<b>FEDERAL</b>				
<b>Year</b>	<b>Average Annual Employment</b>	<b>Total Wages</b>	<b>Average Monthly Wage</b>	<b>1st Qtr. Establishments</b>	<b>Year</b>	<b>Average Annual Employment</b>	<b>Total Wages</b>	<b>Average Monthly Wage</b>	<b>1st Qtr. Establishments</b>
2000	190,365	5,516,915,461	2,415	3,428	2000	32,685	1,389,899,323	3,544	486
2001	190,117	5,804,953,445	2,544	3,490	2001	33,897	1,476,737,888	3,630	505
2002	195,246	6,215,120,406	2,653	3,488	2002	35,766	1,628,134,170	3,793	495
2003	196,537	6,357,907,471	2,696	3,522	2003	35,685	1,678,456,134	3,920	502
2004	198,877	6,638,049,723	2,781	3,536	2004	34,786	1,741,397,036	4,172	503
2005	202,307	6,912,461,069	2,847	3,563	2005	35,252	1,853,794,927	4,382	499
2006	204,483	7,268,173,288	2,962	3,614	2006	35,859	1,937,490,363	4,503	515
2007	206,869	7,747,645,466	3,121	3,667	2007	35,525	2,037,702,866	4,780	541
2008	211,709	8,192,622,919	3,225	3,694	2008	35,332	2,032,958,722	4,795	545
2009	214,685	8,565,203,063	3,325	3,743	2009	36,343	2,167,706,554	4,970	577
2010	217,078	8,628,230,207	3,312	3,774	2010	37,734	2,270,778,100	5,015	587
2011	220,772	8,847,571,057	3,340	3,785	2011	36,616	2,290,035,565	5,212	596
2012	223,298	8,948,205,623	3,339	3,775	2012	35,396	2,249,120,566	5,295	569
2013	225,916	9,087,974,664	3,352	3,758	2013	34,540	2,169,632,313	5,235	549
2014	230,619	9,377,049,012	3,388	3,750	2014	34,267	2,254,679,675	5,483	542
<b>2015</b>	<b>233,653</b>	<b>9,702,649,048</b>	<b>3,460</b>	<b>3,745</b>	<b>2015</b>	<b>34,984</b>	<b>2,254,629,584</b>	<b>5,371</b>	<b>545</b>

<b>STATE</b>					<b>LOCAL</b>				
<b>Year</b>	<b>Average Annual Employment</b>	<b>Total Wages</b>	<b>Average Monthly Wage</b>	<b>1st Qtr. Establishments</b>	<b>Year</b>	<b>Average Annual Employment</b>	<b>Total Wages</b>	<b>Average Monthly Wage</b>	<b>1st Qtr. Establishments</b>
2000	63,365	1,763,192,642	2,319	482	2000	94,315	2,363,823,496	2,089	2,460
2001	58,892	1,789,469,836	2,532	501	2001	97,329	2,538,745,721	2,174	2,484
2002	59,294	1,903,754,787	2,676	507	2002	100,186	2,683,231,449	2,232	2,486
2003	59,316	1,943,401,136	2,730	512	2003	101,536	2,736,050,201	2,246	2,508
2004	60,710	2,070,808,737	2,842	519	2004	103,381	2,825,843,950	2,278	2,514
2005	62,111	2,129,018,252	2,856	535	2005	104,944	2,929,647,890	2,326	2,529
2006	62,675	2,259,014,955	3,004	543	2006	105,949	3,071,667,970	2,556	2,556
2007	63,204	2,404,967,949	3,171	546	2007	108,140	3,304,974,651	2,547	2,580
2008	64,343	2,579,412,400	3,341	546	2008	112,034	3,580,251,797	2,663	2,603
2009	64,134	2,681,379,661	3,484	551	2009	114,208	3,716,116,848	2,712	2,615
2010	64,691	2,688,434,507	3,463	549	2010	114,653	3,669,017,600	2,667	2,638
2011	66,263	2,778,581,679	3,494	547	2011	117,893	3,778,953,813	2,671	2,642
2012	68,704	2,907,352,832	3,526	550	2012	119,198	3,791,732,225	2,651	2,656
2013	71,463	3,016,745,886	3,518	551	2013	119,913	3,901,596,465	2,711	2,658
2014	74,529	3,151,809,756	3,524	548	2014	121,823	3,970,559,581	2,716	2,660
<b>2015</b>	<b>76,154</b>	<b>3,370,320,834</b>	<b>3,688</b>	<b>545</b>	<b>2015</b>	<b>122,515</b>	<b>4,077,698,630</b>	<b>2,774</b>	<b>2,655</b>

Source: Utah Department of Workforce Services, Workforce Research & Analysis, *Annual Report of Labor Market Information*, 2015

**TABLE 20. EMPLOYEES ON NONAGRICULTURAL PAYROLLS  
IN UTAH, BY COUNTY , 2010-2015**

County	2010	2011	2012	2013	2014	2015	% Yearover Change 2014-2015	
							Number	Percent
<b>State Total</b>	<b>1,181,855</b>	<b>1,208,649</b>	<b>1,248,948</b>	<b>1,290,378</b>	<b>1,328,140</b>	<b>1,377,851</b>	<b>49,711</b>	<b>3.7%</b>
Beaver	2,001	2,101	2,094	2,324	2,268	2,379	111	4.9%
Box Elder	17,116	16,364	16,227	16,950	17,496	18,506	1,010	5.8%
Cache	49,667	50,359	51,173	52,054	53,788	55,399	1,611	3.0%
Carbon	9,460	9,330	9,123	8,871	8,767	8,815	48	0.6%
Daggett	426	415	401	398	401	432	31	7.7%
Davis	100,374	105,136	108,006	110,750	114,352	118,688	4,337	3.8%
Duchesne	7,332	8,016	9,047	9,269	9,680	8,441	-1,239	-12.8%
Emery	3,780	3,636	3,362	3,421	3,388	3,171	-217	-6.4%
Garfield	2,370	2,316	2,289	2,236	2,198	2,237	39	1.8%
Grand	4,494	4,616	4,824	4,890	5,073	5,256	183	3.6%
Iron	15,085	15,120	15,130	15,305	15,995	16,450	456	2.8%
Juab	3,130	3,029	3,087	3,278	3,243	3,385	142	4.4%
Kane	2,988	2,989	3,009	3,066	3,199	3,312	113	3.5%
Millard	3,949	3,960	3,896	3,963	4,035	4,095	60	1.5%
Morgan	1,813	1,787	1,749	1,859	1,953	2,058	105	5.4%
Piute	287	267	247	248	229	231	2	0.9%
Rich	632	606	612	660	684	714	31	4.5%
Salt Lake	571,511	583,002	603,929	624,316	639,453	661,285	21,832	3.4%
San Juan	4,185	4,198	4,074	4,107	4,065	4,157	93	2.3%
Sanpete	6,854	6,869	7,177	7,131	7,232	7,541	309	4.3%
Sevier	7,833	7,887	8,019	7,977	8,079	8,314	235	2.9%
Summit	20,680	21,874	22,662	23,378	24,357	25,387	1,030	4.2%
Tooele	15,612	15,979	15,812	15,419	14,941	15,016	76	0.5%
Uintah	13,281	14,190	14,935	14,591	15,059	13,902	-1,156	-7.7%
Utah	174,640	181,044	190,112	200,152	208,837	222,235	13,398	6.4%
Wasatch	5,840	5,980	6,270	6,747	7,230	7,720	490	6.8%
Washington	45,775	46,519	48,916	51,446	54,388	57,051	2,663	4.9%
Wayne	1,056	944	893	917	945	975	30	3.2%
Weber	89,683	90,116	91,873	94,659	96,806	100,696	3,890	4.0%

Source: Utah Department of Workforce Services, Workforce Research & Analysis, *Annual Report of Labor Market Information*, 2015

**TABLE 18. NONAGRICULTURAL EMPLOYMENT AND WAGES IN UTAH  
BY COMMUNITY, UTAH COUNTY, 2015**

County and City	Total	Mining	Construction	Manufacturing	Trade,		Financial	Professional & Business Svcs	Education & Health Svcs	Leisure & Hospitality	Other Services	Government
					Transp. & Utilities	Information						
<b>UTAH COUNTY</b>												
Avg. No. of Firms	13,969	20	1,687	617	2,519	413	1,617	3,053	1,927	938	720	458
Avg. Employment	222,235	88	18,587	17,646	37,997	11,187	7,226	29,910	47,409	17,970	4,927	29,288
Total Wages (\$)	8,780,689,732	5,151,176	827,064,520	915,898,283	1,347,759,202	891,846,528	385,416,569	1,461,135,198	1,569,007,418	261,783,424	142,912,228	972,715,186
Avg. Monthly Wage (\$)	3,293	4,864	3,708	4,325	2,956	6,644	4,445	4,071	2,758	1,214	2,417	2,768
<b>ALPINE</b>												
Avg. No. of Firms	289	D	37	D	42	10	52	67	47	8	8	7
Avg. Employment	1,723	D	191	D	141	16	168	374	439	53	37	227
Total Wages (\$)	74,362,288	D	7,214,355	D	6,756,449	1,385,961	9,703,600	27,626,397	9,328,218	563,598	1,947,521	7,438,130
Avg. Monthly Wage (\$)	3,597	D	3,146	D	3,993	7,049	4,810	6,160	1,769	878	4,368	2,733
<b>AMERICAN FORK</b>												
Avg. No. of Firms	1,112	D	108	37	206	44	130	223	168	97	D	36
Avg. Employment	20,407	D	814	708	4,096	1,966	648	2,829	3,864	1,917	D	3,089
Total Wages (\$)	769,674,020	D	37,234,773	31,819,403	145,073,195	161,579,951	30,309,701	111,456,697	116,584,425	29,388,160	D	95,637,360
Avg. Monthly Wage (\$)	3,143	D	3,814	3,745	2,952	6,849	3,895	3,283	2,514	1,277	D	2,580
<b>CEDAR HILLS</b>												
Avg. No. of Firms	166	0	12	5	22	D	25	53	30	D	6	4
Avg. Employment	1,581	0	713	21	292	D	35	80	205	D	23	199
Total Wages (\$)	48,925,045	0	20,093,719	664,119	7,548,210	D	2,563,636	7,551,747	3,868,468	D	533,186	5,444,816
Avg. Monthly Wage (\$)	2,579	0	2,348	2,653	2,157	D	6,115	7,828	1,570	D	1,927	2,281
<b>EAGLE MOUNTAIN</b>												
Avg. No. of Firms	260	0	64	3	39	7	23	70	26	8	8	12
Avg. Employment	1,848	0	349	107	287	75	20	117	233	70	32	557
Total Wages (\$)	56,535,683	0	11,462,361	2,341,831	9,071,009	3,496,917	678,018	6,169,959	4,862,818	919,407	1,199,643	16,333,720
Avg. Monthly Wage (\$)	2,550	0	2,739	1,817	2,631	3,867	2,875	4,382	1,742	1,090	3,121	2,444
<b>ELK RIDGE &amp; WOODLAND HILLS</b>												
Avg. No. of Firms	94	0	25	3	13	D	11	20	13	D	D	3
Avg. Employment	391	0	114	4	80	D	14	55	56	D	D	58
Total Wages (\$)	14,641,049	0	4,757,161	252,700	3,390,586	D	350,982	2,005,789	2,467,071	D	D	903,374
Avg. Monthly Wage (\$)	3,121	0	3,478	5,048	3,553	D	2,061	3,017	3,671	D	D	1,297
<b>GENOLA</b>												
Avg. No. of Firms	26	0	7	D	5	0	D	4	6	0	0	1
Avg. Employment	167	0	57	D	8	0	D	11	32	0	0	23
Total Wages (\$)	4,991,779	0	2,795,366	D	387,204	0	D	78,921	513,860	0	0	118,135
Avg. Monthly Wage (\$)	2,489	0	4,087	D	3,804	0	D	605	1,356	0	0	436
<b>HIGHLAND</b>												
Avg. No. of Firms	457	0	65	7	68	9	70	138	56	25	11	8
Avg. Employment	2,873	0	344	8	256	15	165	466	396	479	81	662
Total Wages (\$)	99,259,142	0	12,128,541	422,841	9,485,842	1,263,643	7,971,489	29,620,668	9,315,941	6,735,877	1,795,690	20,518,610
Avg. Monthly Wage (\$)	2,879	0	2,936	4,223	3,094	6,886	4,030	5,296	1,959	1,171	1,854	2,582

D/ Not shown to avoid disclosure of individual firm data, therefore, will not add to City or County total.

Source: Utah Department of Workforce Services, Workforce Research & Analysis, *Annual Report of Labor Market Information, 2015*

**TABLE 18. NONAGRICULTURAL EMPLOYMENT AND WAGES IN UTAH  
BY COMMUNITY, UTAH COUNTY, 2015 (CONT.)**

County and City	Total	Trade, Transp. & Utilities Information Financial Professional & Business Svcs Education & Health Svcs Leisure & Hospitality Other Services Government										
		Mining	Construction	Manufacturing	Trade, Transp. & Utilities	Information	Financial Activities	Professional & Business Svcs	Education & Health Svcs	Leisure & Hospitality	Other Services	Government
<b>LEHI</b>												
Avg. No. of Firms	1,422	5	221	45	251	48	162	392	140	80	49	30
Avg. Employment	24,908	30	3,645	2,458	5,164	2,784	723	4,420	1,612	1,966	236	1,870
Total Wages (\$)	1,398,235,127	1,650,940	174,126,678	200,475,762	223,428,245	317,519,555	45,909,015	303,024,132	40,621,180	29,807,234	7,870,757	53,801,630
Avg. Monthly Wage (\$)	4,678	4,545	3,981	6,796	3,605	9,504	5,294	5,714	2,099	1,263	2,783	2,398
<b>LINDON</b>												
Avg. No. of Firms	587	D	107	76	104	20	D	111	56	22	33	18
Avg. Employment	10,668	D	1,692	1,526	2,083	459	D	2,208	745	311	218	988
Total Wages (\$)	465,923,583	D	70,502,073	67,572,114	85,005,047	29,814,984	D	126,967,510	15,848,972	3,920,478	8,400,126	27,933,011
Avg. Monthly Wage (\$)	3,640	D	3,472	3,691	3,400	5,416	D	4,793	1,772	1,049	3,214	2,356
<b>MAPLETON</b>												
Avg. No. of Firms	228	D	65	18	32	6	16	51	19	D	7	11
Avg. Employment	1,572	D	444	122	117	15	28	192	256	D	27	334
Total Wages (\$)	52,436,815	D	17,400,798	4,485,331	4,919,307	632,688	833,728	7,923,275	4,369,946	D	593,146	9,812,054
Avg. Monthly Wage (\$)	2,780	D	3,268	3,063	3,515	3,448	2,448	3,434	1,425	D	1,837	2,446
<b>OREM</b>												
Avg. No. of Firms	3,073	3	254	134	673	103	404	624	411	227	174	65
Avg. Employment	48,234	2	2,040	3,583	9,621	2,014	2,073	7,741	8,069	4,446	1,385	7,259
Total Wages (\$)	1,678,002,649	136,781	85,224,267	178,203,465	299,348,637	104,332,017	108,382,215	309,501,116	238,626,725	67,477,064	40,123,690	246,646,672
Avg. Monthly Wage (\$)	2,899	5,397	3,482	4,144	2,593	4,317	4,357	3,332	2,464	1,265	2,414	2,832
<b>PAYSON</b>												
Avg. No. of Firms	408	D	54	23	74	D	36	39	87	33	33	23
Avg. Employment	6,308	D	243	742	1,522	D	119	164	1,842	396	104	1,118
Total Wages (\$)	177,869,978	D	8,293,498	30,201,436	40,265,467	D	3,648,886	5,940,953	47,899,871	4,450,038	2,334,769	32,667,662
Avg. Monthly Wage (\$)	2,350	D	2,850	3,394	2,204	D	2,555	3,018	2,167	935	1,875	2,435
<b>PLEASANT GROVE</b>												
Avg. No. of Firms	858	D	133	D	131	21	112	190	112	39	51	24
Avg. Employment	9,121	D	1,187	D	2,489	95	310	952	1,439	531	260	1,114
Total Wages (\$)	308,614,388	D	55,469,392	D	78,415,776	2,275,152	14,297,149	48,546,486	37,076,513	7,199,614	7,326,051	28,592,927
Avg. Monthly Wage (\$)	2,820	D	3,895	D	2,625	1,995	3,843	4,251	2,148	1,131	2,348	2,139
<b>PROVO</b>												
Avg. No. of Firms	2,720	D	157	93	468	104	321	639	445	248	D	84
Avg. Employment	62,689	D	3,867	2,377	6,660	3,363	1,701	7,778	24,282	5,241	D	6,183
Total Wages (\$)	2,628,059,547	D	202,959,731	112,220,820	275,734,061	254,898,637	101,760,380	373,568,973	960,506,170	80,196,432	D	230,645,338
Avg. Monthly Wage (\$)	3,494	D	4,374	3,935	3,450	6,316	4,986	4,003	3,296	1,275	D	3,109

D/ Not shown to avoid disclosure of individual firm data, therefore, will not add to City or County total.

Source: Utah Department of Workforce Services, Workforce Research & Analysis, *Annual Report of Labor Market Information, 2015*

**TABLE 18. NONAGRICULTURAL EMPLOYMENT AND WAGES IN UTAH  
BY COMMUNITY, UTAH COUNTY, 2015 (CONT.)**

County and City	Total	Mining	Construction	Manufacturing	Trade,		Financial	Professional &	Education &	Leisure &	Other	Government
					Transp. & Utilities	Information						
<b>SALEM</b>												
Avg. No. of Firms	193	0	49	7	26	0	14	41	30	12	6	8
Avg. Employment	1,761	0	405	135	256	0	46	117	258	51	23	470
Total Wages (\$)	58,131,363	0	20,857,858	5,188,590	4,535,044	0	1,300,534	4,883,087	5,136,623	517,058	617,458	15,095,111
Avg. Monthly Wage (\$)	2,752	0	4,296	3,214	1,479	0	2,364	3,468	1,656	838	2,231	2,678
<b>SANTAQUIN</b>												
Avg. No. of Firms	133	D	31	D	20	0	8	21	19	11	6	11
Avg. Employment	1,077	D	144	D	164	0	25	35	172	270	18	240
Total Wages (\$)	23,919,320	D	4,383,716	D	4,371,454	0	750,467	920,320	2,555,291	2,934,822	569,267	7,167,543
Avg. Monthly Wage (\$)	1,851	D	2,534	D	2,217	0	2,491	2,206	1,236	907	2,645	2,491
<b>SARATOGA SPRINGS</b>												
Avg. No. of Firms	322	0	62	7	50	5	36	76	40	17	14	15
Avg. Employment	2,733	0	415	14	285	5	104	144	503	296	151	816
Total Wages (\$)	79,170,612	0	14,543,045	446,738	9,121,019	459,560	3,053,653	8,046,967	9,008,648	3,848,647	7,517,812	23,124,523
Avg. Monthly Wage (\$)	2,414	0	2,923	2,746	2,665	7,012	2,454	4,641	1,494	1,084	4,144	2,362
<b>SPANISH FORK</b>												
Avg. No. of Firms	867	0	122	42	142	13	95	182	102	58	57	54
Avg. Employment	12,492	0	795	2,086	2,109	117	383	1,345	1,663	1,046	402	2,547
Total Wages (\$)	409,994,675	0	31,308,586	105,234,866	53,709,942	3,820,143	16,293,116	46,431,672	32,959,200	11,993,738	10,766,233	97,477,179
Avg. Monthly Wage (\$)	2,735	0	3,283	4,204	2,122	2,724	3,543	2,877	1,652	956	2,230	3,189
<b>SPRINGVILLE</b>												
Avg. No. of Firms	753	D	112	63	152	11	58	113	119	47	D	43
Avg. Employment	11,685	D	1,131	2,906	2,366	198	233	882	1,343	861	D	1,536
Total Wages (\$)	431,942,670	D	46,308,604	144,072,998	87,192,708	7,323,894	7,854,647	40,870,528	27,457,478	11,295,294	D	53,357,392
Avg. Monthly Wage (\$)	3,081	D	3,412	4,132	3,071	3,087	2,815	3,861	1,704	1,093	D	2,894

D/ Not shown to avoid disclosure of individual firm data, therefore, will not add to City or County total.

Source: Utah Department of Workforce Services, Workforce Research & Analysis, *Annual Report of Labor Market Information, 2015*

## Chart 9

### Percent Change in Nonagricultural Employment: 2014– 2015 Selected Nonmetropolitan Counties

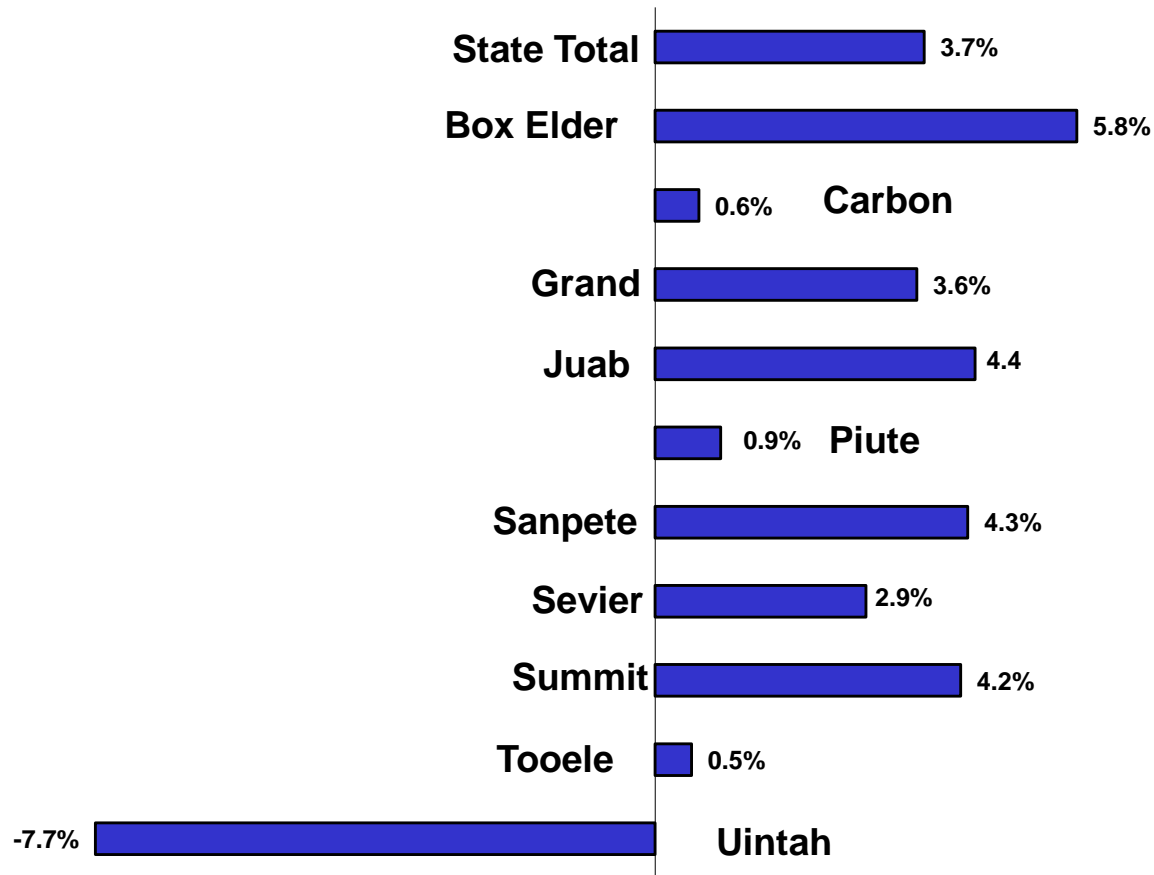



**TABLE 21. NONAGRICULTURAL PAYROLL WAGES  
IN UTAH, BY COUNTY , 2010-2015**

County	2010	2011	2012	2013	2014	2015	% Yearover Change 2014-2015	
							Number	Percent
<b>State Total</b>	<b>\$45,870,450,270</b>	<b>\$47,937,538,553</b>	<b>\$50,762,163,171</b>	<b>\$52,988,701,318</b>	<b>\$ 56,026,207,578</b>	<b>59,877,623,285</b>	<b>\$3,851,415,707</b>	<b>6.9%</b>
Beaver	61,074,539	67,036,103	66,553,155	78,969,679	75,335,624	81,170,184	\$5,834,560	7.7%
Box Elder	704,709,919	588,358,461	533,630,666	577,069,134	612,427,945	663,065,448	\$50,637,503	8.3%
Cache	1,482,907,469	1,531,365,910	1,542,732,418	1,613,182,515	1,700,964,662	1,798,806,193	\$97,841,531	5.8%
Carbon	361,977,177	359,225,144	348,200,707	336,242,536	341,618,638	353,107,025	\$11,488,387	3.4%
Daggett	12,414,567	12,604,956	13,286,439	14,173,479	12,912,911	14,344,455	\$1,431,544	11.1%
Davis	3,768,557,662	4,056,741,177	4,220,635,201	4,328,220,016	4,591,035,657	4,839,046,391	\$248,010,734	5.4%
Duchesne	304,073,032	346,119,275	411,840,401	430,272,656	477,014,706	393,766,468	-\$83,248,238	-17.5%
Emery	174,541,563	215,586,643	146,810,291	147,989,932	160,429,006	138,485,679	-\$21,943,327	-13.7%
Garfield	62,673,066	59,191,480	58,516,205	59,519,232	60,939,019	65,295,199	\$4,356,180	7.1%
Grand	123,608,407	129,639,158	138,562,192	142,245,143	151,566,510	161,651,348	\$10,084,838	6.7%
Iron	414,200,563	420,886,696	429,045,097	435,536,263	473,129,284	500,905,597	\$27,776,313	5.9%
Juab	93,909,047	90,479,160	96,598,474	108,825,065	106,904,327	117,060,644	\$10,156,317	9.5%
Kane	80,296,778	82,576,105	86,702,460	88,310,510	93,726,427	99,444,658	\$5,718,231	6.1%
Millard	139,630,894	140,721,976	143,097,736	151,436,786	154,523,084	161,817,475	\$7,294,391	4.7%
Morgan	60,445,491	60,893,081	61,217,767	65,742,575	70,951,866	74,671,902	\$3,720,036	5.2%
Piute	6,820,654	6,586,904	5,905,253	5,708,171	5,449,723	5,822,081	\$372,358	6.8%
Rich	14,834,029	13,623,941	14,651,748	16,252,513	17,240,525	18,761,243	\$1,520,718	8.8%
Salt Lake	24,823,252,413	25,917,449,490	27,728,125,708	28,859,463,874	30,474,438,090	32,694,061,637	\$2,219,623,547	7.3%
San Juan	132,300,706	134,086,509	132,395,176	151,211,397	133,827,113	145,279,338	\$11,452,225	8.6%
Sanpete	174,111,856	176,631,502	188,325,950	191,240,669	194,305,972	209,941,463	\$15,635,491	8.0%
Sevier	235,213,464	238,978,026	245,087,768	248,171,889	253,722,804	272,435,467	\$18,712,663	7.4%
Summit	710,815,526	766,225,697	816,877,598	855,246,929	935,456,424	1,043,027,765	\$107,571,341	11.5%
Tooele	639,482,338	674,215,804	672,322,352	673,086,739	642,952,050	592,957,209	-\$49,994,841	-7.8%
Uintah	559,475,598	641,820,910	697,627,230	694,330,254	732,891,066	633,390,082	-\$99,500,984	-13.6%
Utah	6,052,153,673	6,438,678,322	6,973,913,578	7,464,442,117	7,936,235,181	8,780,689,732	\$844,454,551	10.6%
Wasatch	182,077,353	187,036,079	201,344,195	220,299,567	249,890,337	279,480,399	\$29,590,062	11.8%
Washington	1,350,886,567	1,396,078,777	1,471,088,996	1,568,049,518	1,705,995,165	1,840,436,044	\$134,440,879	7.9%
Wayne	27,100,620	25,679,295	22,877,313	23,805,580	26,307,722	28,090,173	\$1,782,451	6.8%
Weber	3,116,905,299	3,159,021,972	3,294,191,097	3,439,656,580	3,634,015,740	3,870,611,986	\$236,596,246	6.5%

Source: Utah Department of Workforce Services, Workforce Research & Analysis, Annual Report of Labor Market Information, 2015

**TABLE 22. AVERAGE MONTHLY NONAGRICULTURAL PAYROLL WAGES  
IN UTAH, BY DISTRICT AND COUNTY 2010-2015**

County	2010	2011	2012	2013	2014	2015	% Yearover Change 2014-2015	
							Number	Percent
<b>State Total</b>	<b>3,234</b>	<b>3,305</b>	<b>3,387</b>	<b>3,422</b>	<b>\$ 3,515</b>	<b>3,621</b>	<b>106</b>	<b>3.0%</b>
Beaver	2,544	2,658	2,648	2,832	2,768	2,843	75	2.7%
Box Elder	3,431	2,996	2,741	2,837	2,917	2,986	69	2.4%
Cache	2,488	2,534	2,512	2,583	2,635	2,706	71	2.7%
Carbon	3,189	3,209	3,180	3,159	3,247	3,338	91	2.8%
Daggett	2,430	2,530	2,765	2,970	2,682	2,766	84	3.1%
Davis	3,129	3,215	3,256	3,257	3,346	3,398	52	1.6%
Duchesne	3,456	3,598	3,794	3,868	4,106	3,888	-219	-5.3%
Emery	3,848	4,941	3,639	3,605	3,946	3,640	-306	-7.8%
Garfield	2,203	2,130	2,131	2,219	2,311	2,433	122	5.3%
Grand	2,292	2,340	2,394	2,424	2,490	2,563	73	3.0%
Iron	2,288	2,320	2,363	2,371	2,465	2,537	72	2.9%
Juab	2,501	2,489	2,608	2,766	2,747	2,882	135	4.9%
Kane	2,239	2,303	2,401	2,400	2,442	2,502	60	2.5%
Millard	2,947	2,961	3,061	3,185	3,191	3,293	102	3.2%
Morgan	2,778	2,839	2,916	2,947	3,027	3,024	-3	-0.1%
Piute	1,977	2,057	1,990	1,921	1,984	2,100	116	5.8%
Rich	1,957	1,874	1,995	2,053	2,102	2,189	87	4.1%
Salt Lake	3,620	3,705	3,826	3,852	3,971	4,120	149	3.7%
San Juan	2,635	2,662	2,708	3,068	2,744	2,912	168	6.1%
Sanpete	2,117	2,143	2,187	2,235	2,239	2,320	81	3.6%
Sevier	2,502	2,525	2,547	2,592	2,617	2,731	114	4.3%
Summit	2,864	2,919	3,004	3,049	3,200	3,424	223	7.0%
Tooele	3,413	3,516	3,543	3,638	3,586	3,291	-296	-8.2%
Uintah	3,510	3,769	3,893	3,966	4,056	3,797	-259	-6.4%
Utah	2,888	2,964	3,057	3,108	3,167	3,293	126	4.0%
Wasatch	2,598	2,607	2,676	2,721	2,880	3,017	136	4.7%
Washington	2,459	2,501	2,506	2,540	2,614	2,688	74	2.8%
Wayne	2,139	2,266	2,136	2,164	2,320	2,401	81	3.5%
Weber	2,896	2,921	2,988	3,028	3,128	3,203	75	2.4%

Source: Utah Department of Workforce Services, Workforce Research & Analysis, *Annual Report of Labor Market Information, 2015*

**TABLE 23. FIRST QUARTER ESTABLISHMENTS  
IN UTAH, BY COUNTY, 2010-2015**

County	2010	2011	2012	2013	2014	2015	% Yearover Change 2014-2015	
							Number	Percent
<b>State Total</b>	<b>80,400</b>	<b>80,568</b>	<b>81,552</b>	<b>84,915</b>	<b>87,549</b>	<b>90,442</b>	<b>2,893</b>	<b>3.3%</b>
Beaver	224	227	211	215	215	212	-3	-1.4%
Box Elder	1,204	1,181	1,179	1,206	1,197	1,214	17	1.4%
Cache	3,133	3,182	3,155	3,165	3,225	3,321	96	3.0%
Carbon	650	648	644	661	645	632	-13	-2.0%
Daggett	56	59	52	54	53	54	1	1.9%
Davis	6,811	6,938	7,037	7,298	7,522	7,696	174	2.3%
Duchesne	735	736	773	818	864	872	8	0.9%
Emery	264	258	254	247	248	242	-6	-2.4%
Garfield	227	225	228	234	238	241	3	1.3%
Grand	515	525	523	539	545	550	5	0.9%
Iron	1,399	1,368	1,352	1,359	1,396	1,399	3	0.2%
Juab	262	258	253	276	269	269	0	0.0%
Kane	324	331	319	317	317	312	-5	-1.6%
Millard	337	344	347	353	350	354	4	1.1%
Morgan	271	257	245	254	279	288	9	3.2%
Piute	53	49	48	48	46	47	1	2.2%
Rich	117	114	107	116	121	120	-1	-0.8%
Salt Lake	35,153	35,262	35,946	37,698	38,996	40,547	1,551	4.0%
San Juan	340	335	340	332	342	345	3	0.9%
Sanpete	567	548	555	560	544	562	18	3.3%
Sevier	644	640	628	628	641	655	14	2.2%
Summit	2,271	2,288	2,285	2,368	2,465	2,549	84	3.4%
Tooele	955	963	959	997	1,022	1,035	13	1.3%
Uintah	1,256	1,273	1,261	1,287	1,303	1,316	13	1.0%
Utah	11,984	12,032	12,259	12,940	13,366	13,969	603	4.5%
Wasatch	820	808	800	854	891	932	41	4.6%
Washington	4,286	4,272	4,359	4,525	4,783	4,988	205	4.3%
Wayne	131	132	126	124	125	126	1	0.8%
Weber	5,411	5,315	5,307	5,439	5,541	5,592	51	0.9%

Source: Utah Department of Workforce Services, Workforce Research & Analysis, *Annual Report of Labor Market Information, 2015*

**TABLE 24. NONAGRICULTURAL EMPLOYMENT IN UTAH BY COMMUNITY  
2005-2015, SALT LAKE COUNTY**

	2005 3/	2006 3/	2007 2/4/5/	2008 4/5/	2009 5/	2010 5/	2011 5/	2012 5/	2013 4/5/	2014 4/5/	2015 4/5/
<b>SALT LAKE COUNTY 3/</b>	<b>555,055</b>	<b>579,780</b>	<b>601,224</b>	<b>602,927</b>	<b>573,449</b>	<b>571,511</b>	<b>583,002</b>	<b>603,930</b>	<b>624,316</b>	<b>639,453</b>	<b>661,285</b>
Airport 5/	28,501	30,018	N/A	N/A	N/A	N/A	N/A	N/A	N/A	N/A	N/A
Avenues 5/	24,622	25,060	N/A	N/A	N/A	N/A	N/A	N/A	N/A	N/A	N/A
Bluffdale 2/ 4/	760	871	3,347	3,020	2,382	2,346	2,607	2,947	3,085	3,204	3,321
Canyon Rim 2/	N/A	N/A	1,412	1,753	1,801	1,985	1,792	1,275	74	71	N/A
Copperton 5/	2,380	2,742	N/A	N/A	N/A	N/A	N/A	N/A	N/A	N/A	N/A
Cottonwood Heights	15,522	16,674	15,679	6,319	6,051	6,220	6,539	13,012	18,943	19,093	19,948
Cottonwood West	N/A	N/A	N/A	8,279	7,575	7,090	7,147	5,338	255	232	224
Downtown 5/	59,751	60,178	N/A	N/A	N/A	N/A	N/A	N/A	N/A	N/A	N/A
Draper 4/	12,099	13,008	21,503	22,338	21,437	20,813	23,082	24,430	25,602	28,276	31,339
East Bench 5/	4,295	4,288	N/A	N/A	N/A	N/A	N/A	N/A	N/A	N/A	N/A
East Millcreek 2/	N/A	N/A	5,261	4,840	4,154	3,927	3,983	3,009	129	100	N/A
East Side 5/	14,078	14,198	N/A	N/A	N/A	N/A	N/A	N/A	N/A	N/A	N/A
Granite 2/	N/A	N/A	244	189	156	136	125	140	225	262	260
Herriman 2/	N/A	N/A	1,128	1,412	1,276	1,287	1,627	1,948	2,114	2,493	2,864
Holladay 4/	19,684	20,495	4,104	3,856	3,583	3,466	3,601	5,448	8,189	8,430	10,012
Kearns 4/	6,336	6,786	4,614	3,987	3,650	3,638	3,543	3,469	3,322	3,433	3,490
Little Cottonwood Creek Valley 2/	N/A	N/A	1,347	1,377	1,340	1,295	1,281	1,038	450	167	N/A
Magna	5,805	6,259	5,247	6,498	5,647	5,228	5,152	3,215	3,021	3,543	3,720
Midvale 4/	21,105	21,417	13,666	13,017	12,329	12,543	13,485	14,036	14,558	15,287	14,763
Millcreek 2/	N/A	N/A	21,083	20,591	19,578	19,701	19,806	22,393	27,799	27,349	27,698
Mt Olympus 2/	N/A	N/A	1,211	1,108	1,057	1,054	1,046	764	N/A	N/A	N/A
Murray	44,343	47,521	42,983	44,224	42,599	42,313	40,435	41,637	44,793	47,525	47,632
Olympus 5/	13,007	13,363	N/A	N/A	N/A	N/A	N/A	N/A	N/A	N/A	N/A
Oquirrh 2/	N/A	N/A	274	214	191	202	201	140	23	21	N/A
Riverton 4/	4,485	4,551	6,644	7,015	6,843	7,146	8,141	8,689	9,035	9,394	9,936
Rose Park 5/	11,744	12,725	N/A	N/A	N/A	N/A	N/A	N/A	N/A	N/A	N/A
Salt Lake City 1/ 4/	203,983	210,324	243,888	245,649	234,499	235,404	239,967	242,389	245,103	239,627	246,935
Sandy	37,197	38,714	42,424	42,178	40,415	39,953	40,560	41,746	43,410	46,824	48,776
South Jordan 2/	12,155	12,738	14,505	15,295	15,515	15,875	17,291	19,390	22,012	23,408	25,072
South Salt Lake 4/	29,735	31,272	40,128	37,018	33,879	32,960	32,939	35,208	35,148	46,207	47,680
South State 5/	17,020	18,039	N/A	N/A	N/A	N/A	N/A	N/A	N/A	N/A	N/A
Sugarhouse 5/	9,497	9,745	N/A	N/A	N/A	N/A	N/A	N/A	N/A	N/A	N/A
Taylorsville 4/	11,953	12,806	17,403	17,118	16,698	16,653	17,093	18,073	20,816	18,968	18,701
University 5/	31,862	33,132	N/A	N/A	N/A	N/A	N/A	N/A	N/A	N/A	N/A
West Jordan 4/	19,153	20,156	28,909	28,907	26,237	25,818	26,984	28,764	30,585	30,735	31,049
West Side 5/	38,245	40,404	N/A	N/A	N/A	N/A	N/A	N/A	N/A	N/A	N/A
West Valley	59,521	62,621	63,938	66,541	64,386	64,331	64,439	65,227	65,370	64,557	67,539
White City 2/	N/A	N/A	282	183	171	126	137	205	252	249	328

1/ Salt Lake City includes Downtown, East Side, Avenues, University, East Bench, Sugar House, South State and various other areas, and therefore, will not add to County total.

2/ New Community breakout.

3/ Due to disclosure issues, cities will not add up to county total.

4/ Data fluctuations due to data programming changes.

5/ Data no longer available due to change in geographical collection of data

**TABLE 24. NONAGRICULTURAL EMPLOYMENT IN UTAH BY COMMUNITY  
2005-2015, DAVIS COUNTY**

	2005 2/	2006 2/	2007 1/3/4/5/	2008 5/	2009 5/	2010 5/	2011 5/	2012 5/	2013 5/	2014 5/	2015 5/
<b>DAVIS COUNTY 2/</b>	<b>95,963</b>	<b>100,540</b>	<b>103,226</b>	<b>103,355</b>	<b>99,912</b>	<b>100,374</b>	<b>105,136</b>	<b>108,006</b>	<b>110,750</b>	<b>114,352</b>	<b>118,688</b>
North Davis	60,676	64,045	58,532	63,965	62,487	63,156	66,182	62,647	63,529	65,305	67,791
Clearfield-So. Weber 3/ 4/	26,717	29,091	16,519	27,281	26,950	27,788	28,766	18,528	18,655	18,576	18,886
Clinton 1/	N/A	N/A	2,338	2,031	2,188	2,300	2,389	2,703	2,786	2,824	2,961
Fruit Heights 1/	N/A	N/A	354	294	259	232	299	422	418	403	399
Kaysville 3/	5,840	5,977	8,026	6,500	6,225	6,216	6,614	9,098	9,019	9,103	9,540
Layton	24,165	24,578	25,144	22,846	21,998	21,858	23,008	25,366	26,038	27,506	28,719
So Weber 1/	N/A	N/A	606	530	458	421	415	540	528	532	531
Sunset-Syracuse 3/ 4/	3,954	4,399	1,397	1,016	1,054	1,027	994	1,375	1,348	1,311	1,323
Syracuse 1/	N/A	N/A	3,451	3,039	2,973	2,924	3,243	3,909	3,954	4,198	4,505
West Point 1/	N/A	N/A	697	428	382	390	454	706	783	852	927
South Davis	33,302	34,581	44,694	39,394	37,435	37,242	38,964	45,349	47,222	49,015	50,874
Bountiful	11,907	11,775	13,980	11,793	11,045	10,781	10,838	12,978	14,230	14,480	14,237
Centerville 3/	4,225	4,238	5,972	5,501	5,289	5,288	5,284	5,826	6,096	6,214	6,500
Farmington 3/	5,191	5,508	8,355	5,921	5,972	6,157	6,892	9,585	9,392	10,225	10,414
North Salt Lake 3/	7,401	7,855	10,152	10,047	9,064	9,042	9,796	10,920	11,837	12,154	13,458
Val Verda 5/	2,497	2,471	N/A	N/A	N/A	N/A	N/A	N/A	N/A	N/A	N/A
West Bountiful 1/ 3/	1,928	2,177	2,681	2,551	2,721	2,793	2,755	2,473	2,083	2,058	2,114
Woods Cross 3/	4,378	4,795	3,554	3,581	3,344	3,181	3,399	3,567	3,584	3,884	4,151

1/ New Community breakout.

2/ Due to disclosure issues, cities will not add up to county total.

3/Data fluctuations due to data programming changes.

4/ Now split into two separate cities

5/ Data no longer available due to change in geographical collection of data

Source: Utah Department of Workforce Services, Workforce Research & Analysis, *Annual Report of Labor Market Information, 2015*

**TABLE 24. NONAGRICULTURAL EMPLOYMENT IN UTAH BY COMMUNITY  
2005-2015, UTAH COUNTY**

	2005 3/	2006 3/4/	2007 2/3/5/	2,008	2,009	2,010	2,011	2,012	2,013	2,014	2,015
<b>UTAH COUNTY 3/</b>	<b>167,938</b>	<b>176,813</b>	<b>186,049</b>	<b>184,849</b>	<b>175,387</b>	<b>174,642</b>	<b>181,044</b>	<b>190,110</b>	<b>200,152</b>	<b>208,837</b>	<b>222,235</b>
Alpine 2/	N/A	N/A	1,685	1,583	1,288	1,203	1,264	1,413	1,567	1,623	1,723
American Fork 5/	705	737	15,270	15,040	15,157	14,822	15,724	16,547	17,749	19,791	20,407
Cedar Hills 2/	N/A	N/A	485	642	751	696	713	755	762	812	1,581
Eagle Mountain 2/	N/A	N/A	809	726	850	853	925	1,025	1,398	1,733	1,848
Elk Ridge & Woodland Hills 2/	N/A	N/A	291	473	288	239	268	339	319	341	391
Genola 2/	N/A	N/A	148	128	104	115	130	153	214	193	167
Highland 2/	1,157	2,453	2,270	2,055	2,056	2,238	2,404	2,759	2,887	2,662	2,873
Lehi & Cedar Fort 5/	12,761	12,264	9,947	12,284	12,005	12,210	13,247	15,206	17,201	19,628	24,908
Lindon 2/ 5/	2,134	7,446	9,568	9,054	8,255	7,946	8,183	8,001	8,874	9,266	10,668
Mapleton 2/ 5/	1,013	753	1,298	1,216	1,074	1,112	1,210	1,318	1,325	1,416	1,572
Orem 5/	36,011	39,854	49,528	45,893	42,903	43,205	46,161	47,128	48,688	48,234	48,234
Payson 5/	3,215	3,921	4,672	5,120	5,162	5,364	5,390	5,553	5,848	6,360	6,308
Pleasant Grove 5/	17,447	16,069	7,242	6,895	6,099	5,710	5,939	6,052	6,821	7,307	9,121
Provo 5/	69,938	71,927	58,410	58,673	55,663	56,065	56,462	58,486	60,072	61,606	62,689
Salem 5/	2,037	2,202	1,127	1,313	1,334	1,268	1,250	1,429	1,470	1,473	1,761
Santaquin 5/	130	81	620	742	724	692	729	777	835	944	1,077
Saratoga Springs 2/	N/A	N/A	381	884	850	919	932	1,630	2,117	2,417	2,733
Spanish Fork 4/ 5/	5,578	11,656	10,400	10,596	9,967	9,523	9,642	10,676	10,853	11,598	12,492
Springville 5/	14,261	7,451	11,898	11,529	10,858	10,464	10,470	10,863	11,152	11,433	11,685

1/ Employment changes reflect improved data collection at the traffic zone level.

2/ New Community breakout.

3/ Due to disclosure issues, cities will not add up to county total.

4/ Changes in employment growth/decline due to traffic zone reassignment.

5/ Changes in employment growth/decline due to new geographical collection of data.

Source: Utah Department of Workforce Services, Workforce Research & Analysis, *Annual Report of Labor Market Information, 2015*

**TABLE 24. NONAGRICULTURAL EMPLOYMENT IN UTAH BY COMMUNITY  
2005-2015, WEBER COUNTY**

	2005 1/	2006 1/	2007 4/5/6/	2008	2009	2010	2011	2012	2013	2014	2015
<b>WEBER COUNTY 1/</b>	<b>90,438</b>	<b>93,032</b>	<b>95,550</b>	<b>95,940</b>	<b>91,003</b>	<b>89,682</b>	<b>90,116</b>	<b>91,873</b>	<b>94,659</b>	<b>94,659</b>	<b>100,696</b>
Farr West 6/	N/A	N/A	2,926	2,700	2,797	2,933	3,094	3,067	2,793	2,798	3,003
Harrisville 6/	N/A	N/A	1,056	976	879	855	822	1,038	1,182	1,215	1,371
Hooper 6/	N/A	N/A	532	650	662	641	550	530	544	633	667
Huntsville 6/	N/A	N/A	137	536	507	543	507	201	197	146	153
Marriott-Slaterville 6/	N/A	N/A	893	825	844	843	963	1,004	1,029	1,207	1,456
North Ogden 6/	N/A	N/A	2,669	2,512	2,203	2,181	2,104	2,091	2,067	2,040	2,201
Ogden 4/	30,987	31,360	58,987	59,791	56,769	56,369	56,342	56,650	58,608	59,901	61,734
Plain City 6/	N/A	N/A	485	440	370	362	354	440	524	573	629
Pleasant View 6/	N/A	N/A	1,193	1,250	1,242	1,262	1,322	1,627	1,803	1,863	1,951
Riverdale 6/	N/A	N/A	6,708	6,496	6,283	6,053	6,075	6,176	6,267	6,267	6,676
Roy	6,086	6,253	6,342	6,549	5,887	5,454	5,630	5,652	5,979	6,007	6,313
South Ogden 6/	N/A	N/A	6,003	5,918	5,897	5,608	5,688	6,164	6,463	6,633	6,905
Uintah 6/	N/A	N/A	221	173	122	114	127	201	252	277	289
Washington Terrace 6/	N/A	N/A	3,580	3,745	3,721	3,716	3,633	3,474	3,340	3,506	3,506
West Haven 6/	N/A	N/A	3,818	3,208	2,820	2,746	2,905	3,556	3,610	3,740	3,840
East Valley 5/	67	118	N/A	N/A	N/A	N/A	N/A	N/A	N/A	N/A	N/A
West Valley 5/	426	401	N/A	N/A	N/A	N/A	N/A	N/A	N/A	N/A	N/A
NW Ogden 5/	13,542	13,336	N/A	N/A	N/A	N/A	N/A	N/A	N/A	N/A	N/A
SW Ogden 5/	8,301	8,486	N/A	N/A	N/A	N/A	N/A	N/A	N/A	N/A	N/A
E Ogden 5/	2,955	2,928	N/A	N/A	N/A	N/A	N/A	N/A	N/A	N/A	N/A
South Valley 5/	30,346	31,753	N/A	N/A	N/A	N/A	N/A	N/A	N/A	N/A	N/A
SE Ogden 5/	2,229	2,146	N/A	N/A	N/A	N/A	N/A	N/A	N/A	N/A	N/A
North Valley 5/	22,307	23,078	N/A	N/A	N/A	N/A	N/A	N/A	N/A	N/A	N/A
N Ogden 5/	6,145	6,232	N/A	N/A	N/A	N/A	N/A	N/A	N/A	N/A	N/A

1/ Due to disclosure issues, cities will not add up to county total.

2/ Data fluctuations due to data programming changes.

3/ Changes in employment growth/decline due to traffic zone reassignment.

4/ Changes in employment growth/decline due to new geographical collection of data.

5/ Data no longer available due to change in geographical collection of data

6/ New Community breakout.

Source: Utah Department of Workforce Services, Workforce Research & Analysis, *Annual Report of Labor Market Information, 2015*

**TABLE 24. NONAGRICULTURAL EMPLOYMENT IN UTAH BY COMMUNITY  
2005-2015, CACHE COUNTY**

	2005 3/	2006 3/	2007	2008	2009	2010	2011	2012	2013	2014	2015
<b>CACHE COUNTY 1/3/</b>	<b>46,886</b>	<b>48,112</b>	<b>49,325</b>	<b>50,710</b>	<b>49,032</b>	<b>49,667</b>	<b>50,359</b>	<b>51,173</b>	<b>52,056</b>	<b>53,788</b>	<b>55,399</b>
Hyde Park	634	654	685	1,023	996	1,023	976	1,146	1,224	1,358	1,417
Hyrum & Paradise 2/	2,470	2,476	2,592	3,071	3,024	2,962	3,072	3,421	3,518	3,611	3,570
Lewiston & Cornish & Cove 4/	696	357	366	886	872	825	794	961	974	990	988
Logan/2	36,409	37,613	38,972	38,030	36,619	36,810	38,133	36,601	37,121	38,138	38,843
Millville & Nibley	795	732	769	1,020	858	850	891	1,142	1,433	1,609	1,828
Providence & River Hgt	1,665	1,645	1,700	1,954	2,185	2,244	2,187	2,581	2,309	2,270	2,348
Richmond 2/	1,148	1,115	1,171	1,288	1,269	1,270	1,262	1,625	1,678	1,742	1,794
Smithfield & Amalga 2/	2,411	2,332	2,428	2,555	2,411	2,913	2,263	2,701	2,792	3,035	3,595
Wellsville 2/	596	614	642	883	798	773	779	996	1,008	1,035	1,015

1/ Beginning with 2001, Cache County is a new breakout, therefore data prior to 2001 are not available in this table.

2/ Data were available in Table 25 for previous years.

3/ Due to disclosure issues, cities will not add up to county total.

4/ The city of Cove was added in 2008.

Source: Utah Department of Workforce Services, Workforce Research & Analysis, *Annual Report of Labor Market Information, 2015*



**TABLE 24. NONAGRICULTURAL EMPLOYMENT IN UTAH BY COMMUNITY  
2005-2015, WASHINGTON COUNTY**

	2005	2006	2007 1/ 2/	2008	2009	2010	2011	2012	2013	2014	2015
<b>WASHINGTON COUNTY 1/ 3/</b>	<b>N/A</b>	<b>N/A</b>	<b>53,512</b>	<b>51,485</b>	<b>46,995</b>	<b>45,775</b>	<b>46,519</b>	<b>48,916</b>	<b>51,446</b>	<b>54,388</b>	<b>57,051</b>
Hildale 1/	N/A	N/A	509	522	419	457	432	451	258	436	520
Hurricane 1/ 2/	N/A	N/A	4,845	4,366	4,204	4,032	4,077	4,544	4,776	4,737	4,939
Ivins 1/	N/A	N/A	1,229	1,150	1,110	1,004	1,194	1,250	1,287	1,426	1,525
LaVerkin & Toquerville 1/ 2/	N/A	N/A	1,022	892	684	628	623	601	622	574	662
Leeds 1/	N/A	N/A	197	209	147	131	139	111	79	75	107
Santa Clara 1/ 2/	N/A	N/A	2,251	2,296	2,148	2,262	1,810	677	643	745	692
Springdale 1/	N/A	N/A	981	1,002	1,179	1,116	1,159	1,181	1,291	1,329	1,432
St George 1/ 2/	N/A	N/A	37,438	36,208	33,337	33,134	33,939	36,772	38,453	40,084	42,547
Washington 1/ 2/	N/A	N/A	5,040	4,827	3,766	3,011	3,146	3,330	4,036	4,983	4,627

1/ Beginning with 2008, Washington County is a new breakout, therefore some data prior to 2008 are not available in this table.

2/ Data were available in Table 18, selected rural cities, for previous years.

3/ Due to disclosure issues, cities will not add up to county total.

Source: Utah Department of Workforce Services, Workforce Research & Analysis, *Annual Report of Labor Market Information, 2015*

**TABLE 25. NONAGRICULTURAL EMPLOYMENT IN SELECTED  
RURAL CITIES IN UTAH, 2010-2015**

Cities	2010	2011	2012	2013	2014	2015	Cities	2010	2011	2012 2/	2013	2014 2/	2015 2/
Beaver	792	790	1,300	1,444	1,405	1,437	Moab	4,061	4,206	3,896	3,923	4,022	4,161
Blanding	1,423	1,661	1,608	1,610	1,458	1,424	Monticello	854	820	1,062	1,285	1,310	1,233
Brigham City	6,560	6,804	7,194	7,904	8,135	8,740	Morgan	1,371	1,358	1,250	1,106	1,017	1,071
Cedar City	11,795	12,052	11,749	11,862	12,372	12,630	Mt. Pleasant	1,106	1,026	1,007	1,079	1,108	1,199
Coalville	722	686	566	506	535	548	Nephi	2,061	2,172	2,144	2,105	2,243	2,258
Delta/1	2,141	2,177	1,928	1,901	1,869	2,008	Panguitch	716	706	734	713	673	624
Duchesne	1,147	1,244	990	1,017	1,034	938	Park City	12,577	12,925	12,040	11,328	11,657	11,833
Ephraim	1,619	1,756	1,828	1,836	1,983	1,889	Price	6,124	6,330	5,888	5,852	5,500	5,806
Fillmore	1,117	1,032	930	1,136	1,107	1,133	Richfield	3,643	3,747	3,244	3,502	4,053	4,241
Grantsville	2,136	2,072	816	978	1,051	998	Roosevelt	4,356	4,697	3,846	3,845	4,092	3,774
Gunnison	1,186	1,183	1,223	1,260	1,243	1,183	Salina	1,445	1,529	1,496	1,609	1,742	1,806
Heber City	3,569	3,713	3,929	4,348	4,742	3,713	Summit Park 2/	N/A	N/A	1,295	1,480	1,698	1,737
Helper	517	553	294	257	240	330	Tooele	7,422	7,853	7,871	7,782	7,634	7,701
Kamas	776	803	810	858	869	913	Tremonton	2,786	2,893	3,032	3,506	3,622	3,687
Kanab	2,101	2,147	1,622	1,652	1,588	1,646	Vernal	8,477	9,071	8,750	8,276	8,649	8,177
Manti	507	506	565	635	679	702	Wellington	N/A	N/A	641	651	N/A	N/A

1/ Changes in employment growth/decline due to traffic zone reassignment.  
2/ Some changes in employment growth/decline due to new geographical collection of data.  
3/ Beginning with 2007 Washington County is a new breakout for Table 18 & 24.

Source: Utah Department of Workforce Services, Workforce Research & Analysis, *Annual Report of Labor Market Information, 2015*

# Utah

Nonagricultural Employment for Selected  
Non-Wasatch Front Counties in Utah, 2015

◆ City

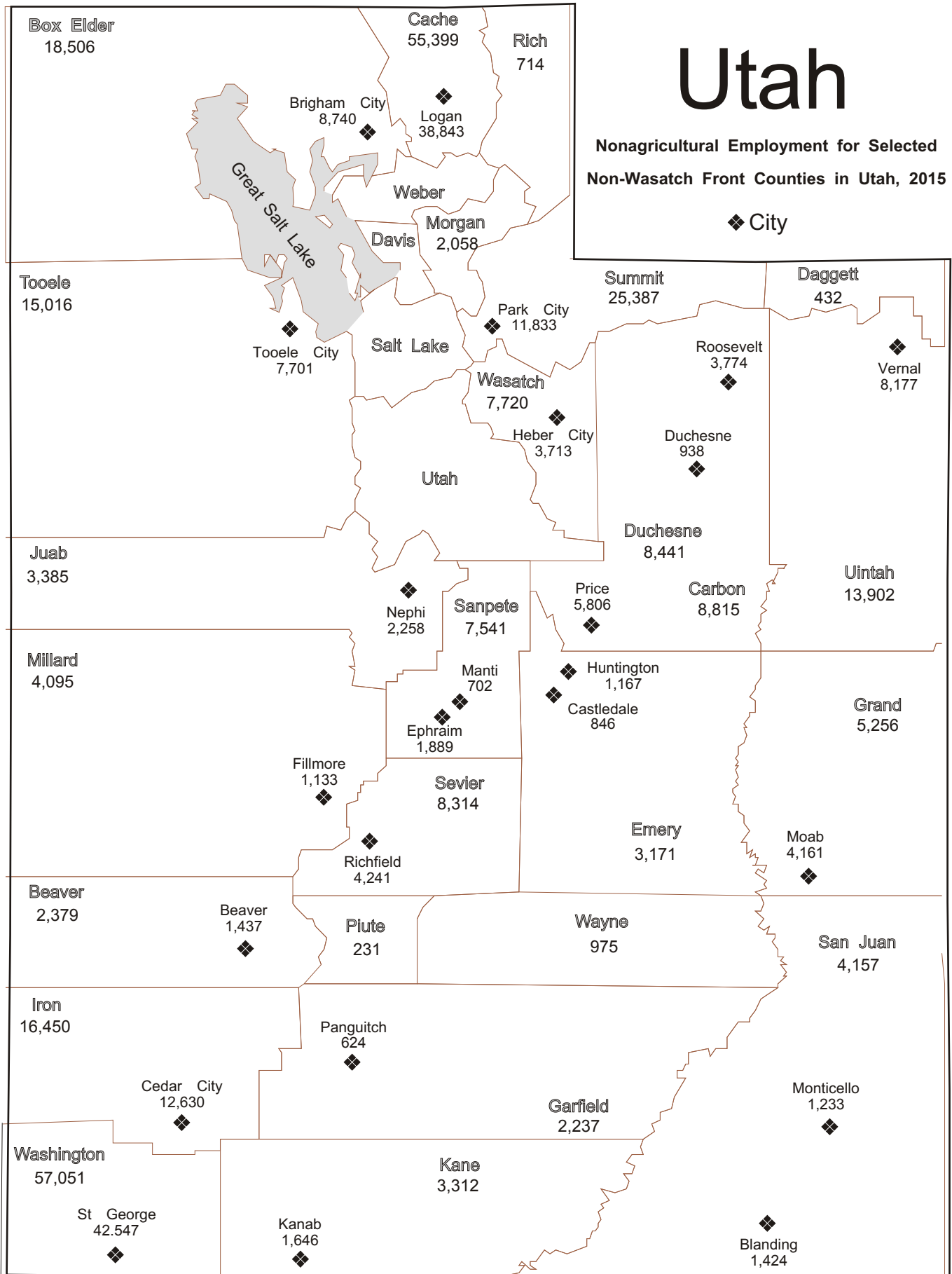

**TABLE 26. UTAH CIVILIAN LABOR FORCE AND COMPONENTS  
1960 TO 2015**

Year	Labor Force	Total Employed	Unemployment Number	Rate	U.S. Rate	Year	Labor Force	Total Employed	Unemployment Number	Rate	U.S. Rate
1960	324,300	308,800	15,500	4.8	5.5	1990	820,436	784,050	36,386	4.4	5.6
1961	335,400	317,500	17,900	5.3	6.7	1991	851,100	810,806	40,294	4.7	6.8
1962	348,100	331,200	16,900	4.9	5.5	1992	889,272	845,398	43,874	4.9	7.5
1963	355,600	336,500	19,100	5.4	5.7	1993	931,787	892,956	38,831	4.2	6.9
1964	358,400	339,400	21,600	6.0	5.2	1994	983,265	945,389	37,876	3.9	6.1
1965	361,400	339,400	22,000	6.1	4.5	1995	1,014,959	979,367	35,592	3.5	5.6
1966	372,700	354,600	18,100	4.9	3.8	1996	1,040,493	1,004,347	36,146	3.5	5.4
1967	385,300	365,400	19,900	5.2	3.8	1997	1,068,279	1,034,429	33,850	3.2	4.9
1968	393,100	371,800	21,300	5.4	3.6	1998	1,101,973	1,061,282	40,691	3.7	4.5
1969	403,300	382,400	20,900	5.2	3.5	1999	1,120,591	1,080,441	40,150	3.6	4.2
1970	414,200	389,000	25,200	6.1	4.9	2000	1,136,036	1,097,915	38,121	3.4	4.0
1971	431,000	402,500	28,500	6.6	5.9	2001	1,159,433	1,108,547	50,886	4.4	4.7
1972	453,700	425,300	28,400	6.3	5.6	2002	1,181,691	1,113,645	68,046	5.8	5.8
1973	477,100	449,500	27,600	5.8	4.9	2003	1,207,436	1,139,129	68,307	5.7	6.0
1974	499,100	468,600	30,500	6.1	5.6	2004	1,242,004	1,179,142	62,862	5.1	5.5
1975	497,800	465,500	32,300	6.5	8.5	2005	1,283,626	1,230,451	53,175	4.1	4.7
1976	528,000	498,000	30,000	5.7	7.7	2006	1,318,450	1,279,328	39,122	3.0	4.2
1977	548,000	519,000	29,000	5.3	7.1	2007	1,359,129	1,324,060	35,069	2.6	4.6
1978	562,000	540,000	22,000	3.8	6.1	2008	1,371,201	1,322,089	49,112	3.6	6.6
1979	605,000	579,000	26,000	4.3	5.8	2009	1,365,850	1,266,009	99,841	7.3	9.5
1980	634,000	594,000	40,000	6.3	7.1	2010r	1,356,097	1,249,814	106,283	7.8	9.2
1981	647,000	604,000	43,000	6.7	7.6	2011r	1,350,444	1,259,337	91,107	6.7	9.0
1982	675,000	622,000	53,000	7.8	9.7	2012r	1,373,479	1,299,289	74,190	5.4	8.1
1983	692,000	628,000	64,000	9.2	9.6	2013r	1,409,366	1,344,637	64,729	4.6	7.4
1984	704,000	658,000	46,000	6.5	7.5	2014r	1,431,553	1,377,013	54,540	3.8	6.2
1985	730,000	687,000	43,000	5.9	7.2	2015p	1,464,404	1,412,473	51,931	3.5	5.3
1986	754,000	709,000	45,000	6.0	7.0						
1987	757,000	709,000	48,000	6.4	6.2						
1988	759,000	722,000	37,000	4.9	5.5						
1989	789,000	752,000	37,000	4.6	5.3						

p = preliminary r = revised, using new population estimates backcast from the 2010 Census.

Sources: Utah data: 1960-1977--Utah Department of Workforce Services, Annual Report, Vol. III, selected years. 1978-1980--U.S. Department of Labor, Bureau of Labor Statistics, unpublished printout, September 2003. 1990-2011--U.S. Department of Labor, Bureau of Labor Statistics, online data at: <http://data.bls.gov/> U.S. rate: U.S. Department of Labor, Bureau of Labor Statistics website <http://stats.bls.gov/data/home.htm>

**TABLE 27. UTAH NONAGRICULTURAL PAYROLL EMPLOYMENT  
BY NAICS SECTOR 1996 - 2015 ANNUAL AVERAGES**

<b>Year</b>	<b>Total</b>	<b>% Chg.</b>	<b>Mining</b>	<b>Construction</b>	<b>Manufacturing</b>	<b>Trade Transp. &amp; Utilities</b>	<b>Information</b>	<b>Financial Activities</b>	<b>Profess. &amp; Business Services</b>	<b>Education &amp; Health Svcs</b>	<b>Leisure &amp; Hospitality</b>	<b>Other Services</b>	<b>Total Government</b>
1996	954,182	5.1	7,474	61,860	123,535	198,651	26,375	51,775	116,983	84,505	87,472	22,259	173,293
1997	993,999	4.2	7,789	65,420	127,728	205,949	27,672	54,154	123,532	88,449	90,471	23,497	179,338
1998	1,023,480	3.0	7,690	69,268	129,024	211,587	29,962	56,848	127,926	91,550	91,655	25,128	182,845
1999	1,048,498	2.4	7,260	73,364	127,707	215,441	32,861	58,397	134,112	93,868	93,082	26,071	186,330
2000	1,074,879	2.5	7,415	72,875	126,782	219,964	35,258	59,302	140,526	97,663	96,215	27,085	191,794
2001	1,081,685	0.6	7,209	71,620	122,092	219,954	33,514	62,214	136,646	109,520	98,328	30,471	190,117
2002	1,073,746	-0.7	6,880	67,838	113,873	216,032	31,004	63,352	131,912	113,696	100,943	32,970	195,246
2003	1,074,131	0.0	6,670	67,599	112,291	213,970	30,016	64,674	131,910	118,379	99,634	32,451	196,537
2004	1,104,328	2.8	7,083	72,631	114,765	219,212	30,272	65,040	138,220	123,282	102,031	32,915	198,877
2005	1,148,320	4.0	8,473	81,685	117,246	225,938	32,105	67,583	146,704	128,605	104,223	33,451	202,307
2006	1,203,914	4.8	10,024	95,164	123,064	234,797	32,541	71,469	154,834	134,410	108,477	34,651	204,483
2007	1,251,421	3.9	11,035	103,449	127,693	245,669	32,448	74,743	161,026	139,994	112,825	35,670	206,869
2008	1,252,575	0.1	12,507	90,469	125,852	247,983	30,747	74,053	162,190	146,619	114,817	35,629	211,709
2009	1,188,816	-5.1	10,695	70,493	112,879	234,102	29,561	71,078	149,519	150,878	110,853	34,073	214,685
2010	1,181,855	-0.6	10,442	65,223	111,072	229,131	29,274	67,977	152,337	155,004	110,619	33,699	217,078
2011	1,208,649	2.3	11,659	65,166	113,684	233,251	29,495	68,391	159,420	159,210	113,512	34,090	220,772
2012	1,248,948	3.3	12,553	69,231	116,667	241,815	31,295	69,537	167,268	163,590	118,640	35,054	223,298
2013	1,290,378	3.3	12,108	73,463	118,747	246,900	32,427	72,870	177,462	170,541	123,521	36,425	225,917
2014	1,328,140	2.9	12,160	78,676	120,706	252,574	33,320	74,965	185,121	174,309	128,086	37,604	230,619
2015	1,377,851	3.7	10,372	84,689	123,703	263,109	34,403	79,021	194,136	182,283	133,670	38,812	233,653

Note: Totals may not add due to rounding.

Source: Utah Department of Workforce Services, Workforce Research & Analysis, *Annual Report of Labor Market Information, 2015*

**TABLE 28. CIVILIAN LABOR FORCE IN UTAH, BY COUNTY 2011 - 2015 ANNUAL AVERAGES**

	2011r	2012r	2013r	2014r	2015p
<b>State Total</b>	<b>1,350,444</b>	<b>1,373,479</b>	<b>1,409,366</b>	<b>1,431,553</b>	<b>1,464,404</b>
Beaver	3,044	2,903	3,030	2,974	3,152
Box Elder	23,186	22,955	23,223	23,490	24,184
Cache	56,612	56,992	57,935	59,040	60,230
Carbon	9,547	9,266	8,971	8,721	8,782
Daggett	471	436	430	432	475
Davis	146,629	148,678	152,979	156,266	160,089
Duchesne	8,445	9,152	9,322	9,604	8,823
Emery	5,070	4,748	4,726	4,627	4,443
Garfield	2,962	2,858	2,788	2,725	2,782
Grand	5,317	5,411	5,471	5,539	5,622
Iron	19,868	19,476	19,429	19,973	20,397
Juab	4,595	4,626	4,710	4,809	5,010
Kane	3,492	3,464	3,484	3,572	3,640
Millard	6,169	5,940	5,918	5,981	6,147
Morgan	4,245	4,334	4,517	4,703	4,820
Piute	530	492	487	460	466
Rich	982	946	987	1,009	1,062
Salt Lake	546,296	556,738	571,160	577,159	587,026
San Juan	5,954	5,697	5,691	5,622	5,700
Sanpete	11,110	11,258	11,089	11,096	11,498
Sevier	9,502	9,424	9,290	9,292	9,545
Summit	21,205	21,530	22,097	22,594	23,128
Tooele	27,279	27,755	28,565	28,979	29,388
Uintah	15,518	15,986	15,712	16,036	15,381
Utah	231,181	238,820	249,399	255,870	266,078
Wasatch	11,381	11,656	12,228	12,750	13,229
Washington	55,996	57,232	59,503	61,664	63,906
Wayne	1,430	1,355	1,383	1,388	1,424
Weber	112,431	113,355	114,848	115,180	117,979

p = preliminary r = revised by re-estimating population growth by backcasting from the 2010 Census.

Prepared in conjunction with the U.S. Department of Labor, Bureau of Labor Statistics.

Source: Utah Department of Workforce Services, Workforce Research and Analysis , *Annual Report of Labor Market Information* , 2015.

**TABLE 29. TOTAL EMPLOYMENT IN UTAH, BY COUNTY 2011 - 2015 ANNUAL AVERAGES**

	2011r	2012r	2013r	2014r	2015p
<b>State Total</b>	<b>1,259,337</b>	<b>1,299,289</b>	<b>1,344,637</b>	<b>1,377,013</b>	<b>1,412,473</b>
Beaver	2,800	2,726	2,888	2,854	3,034
Box Elder	21,444	21,634	22,121	22,580	23,308
Cache	53,638	54,443	55,636	57,149	58,433
Carbon	8,824	8,613	8,404	8,274	8,290
Daggett	442	414	409	414	453
Davis	137,787	141,425	146,466	150,671	154,772
Duchesne	7,882	8,723	8,922	9,255	8,176
Emery	4,698	4,407	4,437	4,380	4,178
Garfield	2,646	2,587	2,532	2,486	2,541
Grand	4,797	4,956	5,047	5,186	5,287
Iron	18,227	18,147	18,348	19,068	19,507
Juab	4,219	4,344	4,472	4,613	4,817
Kane	3,232	3,234	3,297	3,402	3,480
Millard	5,842	5,663	5,675	5,772	5,932
Morgan	4,002	4,122	4,334	4,542	4,671
Piute	477	451	449	427	436
Rich	911	896	941	970	1,024
Salt Lake	510,115	527,446	546,034	555,908	567,497
San Juan	5,359	5,195	5,237	5,187	5,258
Sanpete	10,235	10,536	10,463	10,591	11,032
Sevier	8,796	8,847	8,785	8,874	9,126
Summit	19,912	20,471	21,178	21,820	22,376
Tooele	25,330	26,097	27,011	27,588	28,189
Uintah	14,585	15,277	15,027	15,463	14,366
Utah	216,636	226,976	238,806	246,942	257,594
Wasatch	10,584	10,985	11,656	12,268	12,779
Washington	51,025	53,300	56,217	58,956	61,371
Wayne	1,286	1,209	1,232	1,257	1,297
Weber	103,607	106,166	108,616	110,118	113,250

p = preliminary r = revised by re-estimating population growth by backcasting from the 2010 Census.

Prepared in conjunction with the U.S. Department of Labor, Bureau of Labor Statistics.

Source: Utah Department of Workforce Services, Workforce Research and Analysis , *Annual Report of Labor Market Information* , 2015.



**TABLE 30. TOTAL UNEMPLOYMENT IN UTAH, BY COUNTY 2011 TO 2015 ANNUAL AVERAGES**

	2011r	2012r	2013r	2014r	2015p
<b>State Total</b>	<b>91,107</b>	<b>74,190</b>	<b>64,729</b>	<b>54,540</b>	<b>51,931</b>
Beaver	244	177	142	120	118
Box Elder	1,742	1,321	1,102	910	876
Cache	2,974	2,549	2,299	1,891	1,797
Carbon	723	653	567	447	492
Daggett	29	22	21	18	22
Davis	8,842	7,253	6,513	5,595	5,317
Duchesne	563	429	400	349	647
Emery	372	341	289	247	265
Garfield	316	271	256	239	241
Grand	520	455	424	353	335
Iron	1,641	1,329	1,081	905	890
Juab	376	282	238	196	193
Kane	260	230	187	170	160
Millard	327	277	243	209	215
Morgan	243	212	183	161	149
Piute	53	41	38	33	30
Rich	71	50	46	39	38
Salt Lake	36,181	29,292	25,126	21,251	19,529
San Juan	595	502	454	435	442
Sanpete	875	722	626	505	466
Sevier	706	577	505	418	419
Summit	1,293	1,059	919	774	752
Tooele	1,949	1,658	1,554	1,391	1,199
Uintah	933	709	685	573	1,015
Utah	14,545	11,844	10,593	8,928	8,484
Wasatch	797	671	572	482	450
Washington	4,971	3,932	3,286	2,708	2,535
Wayne	144	146	151	131	127
Weber	8,824	7,189	6,232	5,062	4,729

p = preliminary r = revised by re-estimating population growth by backcasting from the 2010 Census

Prepared in conjunction with the U.S. Department of Labor, Bureau of Labor Statistics.

Source: Utah Department of Workforce Services, Workforce Research and Analysis , *Annual Report of Labor Market Information* , 2015

**TABLE 31. UNEMPLOYMENT RATE IN UTAH, BY COUNTY 2011-2015 ANNUAL AVERAGES**

	2011r	2012r	2013r	2014r	2015p
<b>State Total</b>	<b>6.7</b>	<b>5.4</b>	<b>4.6</b>	<b>3.8</b>	<b>3.5</b>
Beaver	8.0	6.1	4.7	4.0	3.7
Box Elder	7.5	5.8	4.7	3.9	3.6
Cache	5.3	4.5	4.0	3.2	3.0
Carbon	7.6	7.0	6.3	5.1	5.6
Daggett	6.2	5.0	4.9	4.2	4.6
Davis	6.0	4.9	4.3	3.6	3.3
Duchesne	6.7	4.7	4.3	3.6	7.3
Emery	7.3	7.2	6.1	5.3	6.0
Garfield	10.7	9.5	9.2	8.8	8.7
Grand	9.8	8.4	7.7	6.4	6.0
Iron	8.3	6.8	5.6	4.5	4.4
Juab	8.2	6.1	5.1	4.1	3.9
Kane	7.4	6.6	5.4	4.8	4.4
Millard	5.3	4.7	4.1	3.5	3.5
Morgan	5.7	4.9	4.1	3.4	3.1
Piute	10.0	8.3	7.8	7.2	6.4
Rich	7.2	5.3	4.7	3.9	3.6
Salt Lake	6.6	5.3	4.4	3.7	3.3
San Juan	10.0	8.8	8.0	7.7	7.8
Sanpete	7.9	6.4	5.6	4.6	4.1
Sevier	7.4	6.1	5.4	4.5	4.4
Summit	6.1	4.9	4.2	3.4	3.3
Tooele	7.1	6.0	5.4	4.8	4.1
Uintah	6.0	4.4	4.4	3.6	6.6
Utah	6.3	5.0	4.2	3.5	3.2
Wasatch	7.0	5.8	4.7	3.8	3.4
Washington	8.9	6.9	5.5	4.4	4.0
Wayne	10.1	10.8	10.9	9.4	8.9
Weber	7.8	6.3	5.4	4.4	4.0
United States	9.0	8.1	7.4	6.2	5.3

p = preliminary r = revised by re-estimating population growth by backcasting from the 2010 Census.

Prepared in conjunction with the U.S. Department of Labor, Bureau of Labor Statistics.

Source: Utah Department of Workforce Services, Workforce Research and Analysis, *Annual Report of Labor Market Information*, 2015.

# DEFINITIONS

**NONAGRICULTURAL EMPLOYMENT:** A calendar year average of the number of nonagricultural employees reported to the Utah Department of Workforce Services by employers subject to Utah's unemployment insurance laws, federal agencies in Utah subject to the Unemployment Compensation for Federal Employees (UCFE) program and other Utah nonagricultural employers not included under unemployment insurance.

As a result of multiple job holding and payroll turnover, more than one employer reports some workers. Therefore, the count is not of persons, but of jobs.

Nonagricultural employment includes most corporation officials, executives, supervisory personnel and clerical workers. It excludes proprietors, self-employed, unpaid family workers who neither work nor received wages as a result of strikes or work stoppages, temporary layoffs or unpaid sick or vacation leave.

**ESTABLISHMENTS:** Any firm, organization or division for which data is separately reported to the Utah Department of Workforce Services (i.e., individual physical facilities such as stores, plants, offices and other worksites).

**TOTAL WAGES:** All yearly remuneration paid to nonagricultural workers, including gross wages, commissions, bonuses, cash value of meals, lodging and other gratuities when furnished as payment for the job. Reimbursement for travel or other business expenditures are not included.

**AVERAGE MONTHLY WAGE:** "Total Wages" divided by the number of employees on nonagricultural payrolls.

# Utah Department of Workforce Services

Workforce Research and Analysis Division

Visit our website at [jobs.utah.gov](https://jobs.utah.gov)

***Equal Opportunity Employer/Program***

Auxiliary aids and services are available upon request to individuals with disabilities by calling (801) 526-9240.

Individual with speech and/or hearing impairments may call Relay Utah by dialing 711.

Spanish Relay Utah: 1-888-346-3162

03-05-1116