

Utah Annual Report of 2013 Labor Market Information



6WV Ter 2014

Department of Workforce Services



ANNUAL REPORT OF LABOR MARKET INFORMATION

Reference Period: 2013 calendar year

Published December, 2014

**UTAH DEPARTMENT OF WORKFORCE SERVICES
Workforce Research and Analysis
140 East 300 South
PO Box 45249
Salt Lake City, Utah 84145-9902
(801)-526-9469**

<http://jobs.utah.gov/opencms/wi>

Acknowledgments

The data contained in the Annual Report of Labor Market Information was prepared by the Workforce Research and Analysis Division of the Utah Department of Workforce Services in connection with its normal operations. Specifically, the labor force, employment, and wage data were compiled in fulfilling contracts with the U.S. Bureau of Labor Statistics.

Many individuals within WI contributed to this publication. Special recognition is given to the following staff:

Kris Beckstead
Dana Knold
Mark Knold
Carrie Mayne
Alyssia Minaya

Publication Availability

This publication is available in its entirety

on our website at:

<http://jobs.utah.gov/wi/pubs/publicat.html>

**Utah Department of Workforce Services
140 East 300 South
PO Box 45249
Salt Lake City, UT 84145-9902**

To receive a listing of other publications call:

801-526-9785

TABLE OF CONTENTS

<u>SECTION</u>	<u>Page</u>
I. UTAH'S ECONOMY 2013	1
UTAH'S LARGEST EMPLOYERS	6
II. UTAH CIVILIAN LABOR FORCE AND COMPONENTS EMPLOYEES ON NONAGRICULTURAL PAYROLLS	7
<u>Table</u>	
1. Utah Civilian Labor Force and Components, by Month, 2013	8
III. UTAH NONAGRICULTURAL PAYROLL DATA, 2013	9
<u>Table</u>	
2. Employees on Nonagricultural Payrolls in Utah, by NAICS Sector and Month, 2013	10
3. Employment Status of Utah's Civilian Noninstitutional Population by Sex & Age, 2013	11
4. Summary of Utah Nonagricultural Payroll Employment, Wages and Establishments, by NAICS Sector, 2013	12
5. Utah Nonagricultural Payroll Employment, Wages and Establishments, by NAICS Sector, 2013	13
Employees on Nonagricultural Payrolls	13
Private Sector	13
Mining	13
Utilities	13
Construction	13
Manufacturing	13
Trade	15
Transportation & Warehousing	17
Information	18
Finance and Insurance	18
Real Estate and Rental and Leasing	18
Professional, Scientific, and Technical Services	19
Management of Companies and Enterprises	19

TABLE OF CONTENTS (Cont.)

<u>SECTION</u>	<u>Page</u>
III. UTAH NONAGRICULTURAL PAYROLL DATA, 2013 (Cont.)	
<u>Table</u>	
5. Administrative and Waste Services.....	19
Educational Services	19
Health Care and Social Assistance	20
Arts, Entertainment and Recreation	20
Accommodation and Food Services	20
Other Services	21
Government.....	21
Federal	21
State	23
Local	24
6. Hours and Earnings of Production or Nonsupervisory Workers in Utah Industries, 2013	26
IV. COUNTY DATA, 2013	29
<u>Table</u>	
7. Utah Civilian Labor Force Employed and Unemployed by County, 2013	30
8. Business Births and Deaths Statewide by NAICS Sector, 2013	32
9. Nonagricultural Payroll Employment in Utah, by County and NAICS Sector, 2013	35
10. Employees on Nonagricultural Payrolls in Utah, by County and Month, 2013.....	36
11. Nonagricultural Payroll Wages in Utah, by County and NAICS Sector, 2013	37
12. Nonagricultural Payroll Wages in Utah, by County and Quarter, 2013.....	38

TABLE OF CONTENTS (Cont.)

<u>SECTION</u>	<u>Page</u>
IV. COUNTY DATA (Cont.)	
<u>Table</u>	
13. Average Monthly Nonagricultural Payroll Wage in Utah, by County and NAICS Sector, 2013	39
14. Average Monthly Nonagricultural Payroll Wage in Utah, by County and Quarter, 2013.....	40
15. First Quarter Establishments in Utah, by County and NAICS Sector, 2013	41
16. Utah Establishments, Employment and Wages, by Firm Size and NAICS Sector, First Quarter 2013	42
17. Utah Establishments and Employment by Average Monthly Wage, First Quarter 2013.....	50
V. NONAGRICULTURAL EMPLOYMENT AND WAGES IN UTAH BY COMMUNITY, 2013	51
<u>Table</u>	
18. Nonagricultural Employment and Wages in Utah by Community, 2013.....	52
Cache County.....	52
Cache County Worksite Map.....	54
Davis County.....	55
Davis County Worksite Map	57
Salt Lake County	58
Salt Lake County Worksite Map.....	61
Utah County	62
Utah County Worksite Map.....	65
Washington County	66
Washington County Worksite Map	68
Weber County	69
Weber County Worksite Map.....	71

TABLE OF CONTENTS (Cont.)

<u>SECTION</u>	<u>Page</u>
<p>V. NONAGRICULTURAL EMPLOYMENT AND WAGES IN UTAH BY COMMUNITY, 2013 (Cont.)</p> <p> <u>Table</u></p> <p> 18. Nonagricultural Employment and Wages in Utah by Community, 2013 (Cont.)</p> <p> Selected Rural Cities</p>	<p>72</p>
<p>VI. HISTORICAL SERIES</p> <p> <u>Table</u></p> <p> 19. Employment, Wages and Establishments in Utah, By NAICS Sector, 1998-2013</p> <p> State Total</p> <p> Mining</p> <p> Utilities</p> <p> Construction</p> <p> Manufacturing</p> <p> Trade</p> <p> Transportation & Warehousing.....</p> <p> Information</p> <p> Finance and Insurance</p> <p> Real Estate and Rental and Leasing.....</p> <p> Professional, Scientific, and Technical Services</p> <p> Management of Companies and Enterprises</p> <p> Administrative and Support and Waste Management and Remediation Services</p> <p> Educational Services</p> <p> Health Care and Social Assistance</p> <p> Arts, Entertainment, and Recreation</p> <p> Accommodation and Food Services</p> <p> Other Services</p> <p> Government.....</p> <p> Federal</p> <p> State.....</p> <p> Local.....</p>	<p>77</p> <p>78</p> <p>78</p> <p>78</p> <p>78</p> <p>79</p> <p>79</p> <p>80</p> <p>80</p> <p>80</p> <p>80</p> <p>81</p> <p>81</p> <p>81</p> <p>81</p> <p>81</p> <p>82</p> <p>82</p> <p>82</p> <p>82</p> <p>83</p> <p>83</p> <p>83</p> <p>83</p>

TABLE OF CONTENTS (Cont.)

<u>SECTION</u>	<u>Page</u>
<p>VI. HISTORICAL SERIES (Cont.)</p> <p><u>Table</u></p> <p>20. Employees on Nonagricultural Payrolls in Utah, by County 2008-2013.....</p> <p>21. Nonagricultural Payroll Wages in Utah, by County 2008-2013.....</p> <p>22. Average Monthly Nonagricultural Payroll Wages in Utah, by County 2008-2013.....</p> <p>23. First Quarter Establishments in Utah, by County 2008-2013.....</p> <p>24. Nonagricultural Employment by Community 2002-2013.....</p> <p style="padding-left: 20px;">Cache County.....</p> <p style="padding-left: 20px;">Davis County.....</p> <p style="padding-left: 20px;">Salt Lake County.....</p> <p style="padding-left: 20px;">Utah County.....</p> <p style="padding-left: 20px;">Washington County.....</p> <p style="padding-left: 20px;">Weber County.....</p> <p>25. Nonagricultural Employment in Selected Rural Cities in Utah, 2008-2013.....</p> <p style="padding-left: 20px;">Non-Wasatch Front Counties Map.....</p> <p>26. Utah Civilian Labor Force and Components, 1960-2013.....</p> <p>27. Utah Nonagricultural Payroll Employment by NAICS Sector, 1994-2013.....</p> <p>28. Utah Civilian Labor Force in Utah, by County, 2008-2013.....</p> <p>29. Total Employment in Utah, by County, 2008-2013.....</p> <p>30. Unemployment in Utah, by County, 2008-2013.....</p> <p>31. Unemployment Rate in Utah, by County, 2008-2013.....</p>	<p>84</p> <p>87</p> <p>88</p> <p>89</p> <p>90</p> <p>91</p> <p>91</p> <p>92</p> <p>93</p> <p>93</p> <p>94</p> <p>94</p> <p>95</p> <p>96</p> <p>97</p> <p>98</p> <p>100</p> <p>102</p> <p>104</p>

TABLE OF CONTENTS (Cont.)

	<u>Page</u>
DEFINITIONS	106

TABLE OF CHARTS

<u>SECTION</u>	<u>Page</u>
I. UTAH'S ECONOMY 2013	1
Chart 1. Utah Statewide Employment Growth Rates, 1960-2013	1
Chart 2. Utah County Employment Change, 2012-2013.....	2
Chart 3. Utah Non-farm Employment Change by Sector, 2012-2013.....	3
Chart 4. Utah Recession-Recovery Comparison by Industry, 2013.....	4
Chart 5. Utah Non-farm Employment Distribution, 2013	5
IV. COUNTY DATA, 2013	29
Chart 6. Establishment Births and Deaths by NAICS Sector, 2013	34
Chart 7. Percent of March Employment and Establishments First Quarter 2013	49
VI. HISTORICAL SERIES	77
Chart 8. Percent Change in Nonagricultural Employment, Metropolitan Counties, 2012-2013.....	85
Chart 9. Percent Change in Nonagricultural Employment, Selected Nonmetropolitan Counties, 2012-2013.....	86

UTAH'S ECONOMY—2013

Carrie Mayne, Chief Economist

The year 2013 is recorded in the annals of Utah's history as the second in a row of post-recession employment growth above the state's historical average rate of 3.1 percent. Having added 41,500 jobs over the year, the Utah labor market grew by 3.3 percent. This is the same rate of growth as 2012. The year 2013 also ended with employment at roughly 38,000 above the 2007 pre-recession peak. During the year, Utah's unemployment rate was 4.4¹ percent, a full percentage point lower than 2012 and 3.7 points lower than the recession peak of 8.1 percent.

The Great Recession held its grip on our state for almost six years, which constitutes a business downturn and aftermath much longer than the average recession. Yet our state currently ranks second of all fifty states in strength of recovery. Measures such as this speak to the profound depth of the national recession and the resiliency of the Utah economy.

All industry sectors expanded in 2013 but for one: mining. Despite the healthy economic climate statewide, the mining industry faced unique

Statewide Employment Growth Rates, 1960-2013

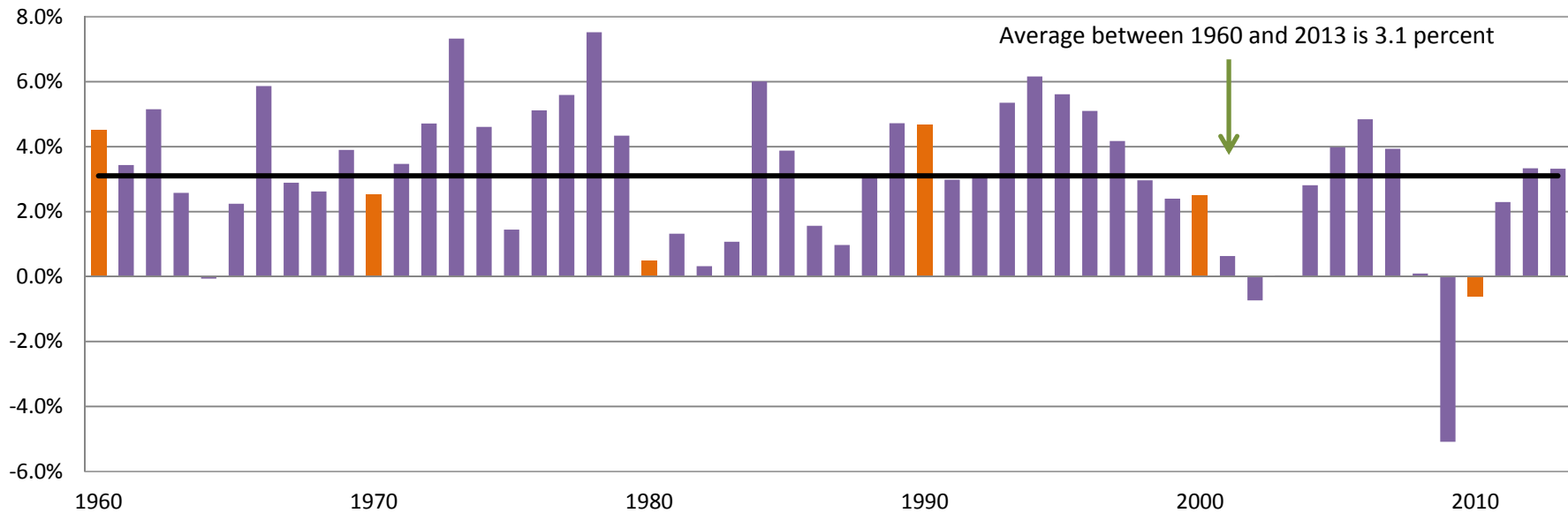

¹ The unemployment rate is subject to additional revisions.

County Employment Change 2012-2013

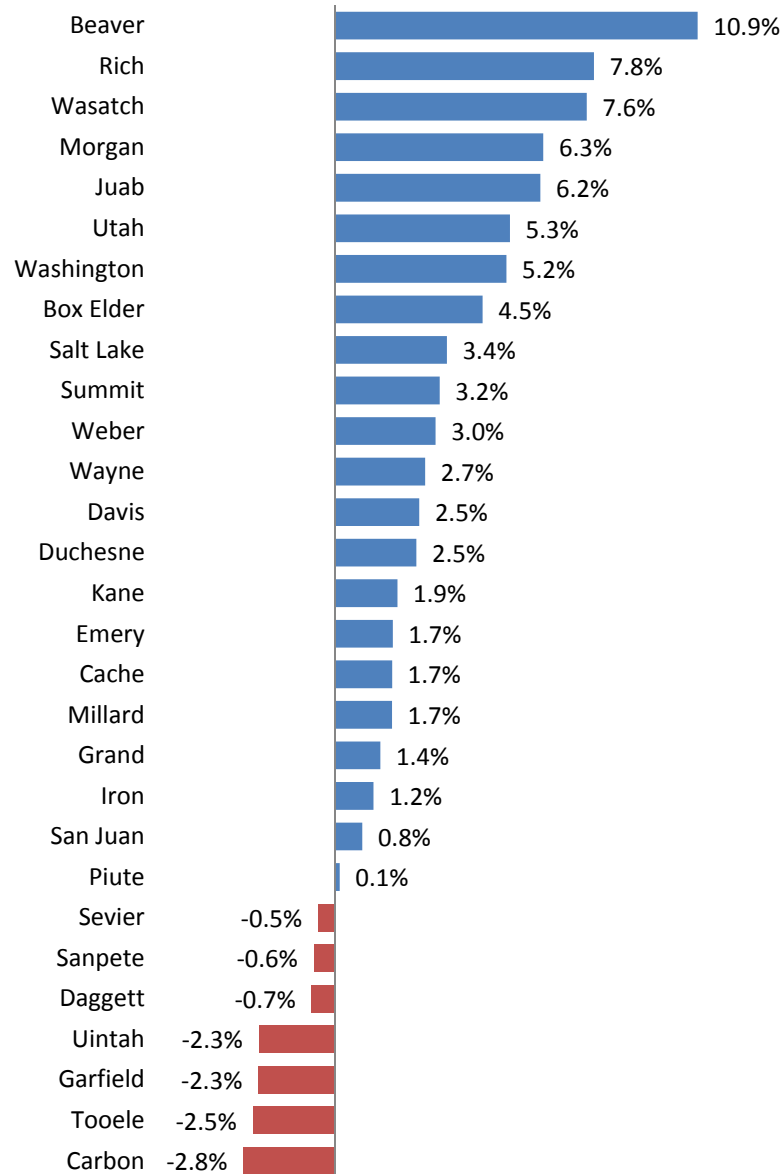

challenges that caused its overall performance to dip into the negative for the year. However, because mining holds a relatively small statewide employment footprint of only 0.9 percent, the statewide employment story remained positive. Another industry which has struggled through the recession is construction; this was the slowest sector to transition from recessionary job losses to job gains and has had a more pronounced effect with a statewide employment footprint of 5.7 percent. The transition from construction employment losses to gains finally occurred in 2012 and continued in 2013 with the addition of 4,200 positions.

While Utah has indeed recovered the volume of jobs lost in the recession, not all elements of the labor market have returned to pre-recession conditions. There are lasting effects that show the Great Recession was not just an extreme cyclical event, but also brought structural changes that could redefine Utah's economy for years to come. Those lingering effects are evident in the labor force statistics. For example, labor force participation averaged 68.6 percent in 2013, which is significantly below the pre-recession average of 72.1 percent. Raising labor force participation to the pre-recession average would require another 67,000 or so working age adults to re/enter the workforce (holding population levels constant).

COUNTY SUMMARY

Nine of Utah's counties experienced job growth above the statewide rate of 3.3 percent. Beaver topped the rankings as the only county with double-digit growth for the year. As a small county for employment however, the number of jobs added over the year was 229, only 0.6 percent of all the Utah jobs added in 2013. The county's expansion is derived largely from the construction industry erecting wind power equipment. Utah County, which ranked sixth in the rate of job growth for the year, added roughly one-quarter of the total state jobs for 2013. It too experienced high growth in construction employment, but was also fueled by wholesale and retail trade employment.

Within the state, seven counties posted year-over job losses. Sevier, Sanpete and Daggett counties each posted losses of less than one percent and all happen to be smaller counties, so the total size of net job contraction across the three counties was 90 positions. The remaining job

shedders were Uintah, Garfield, Tooele, and Carbon counties, whose net job loss rates measured 2.3, 2.3 2.5 and 2.8 percent, respectively. For Uintah County, much of the employment contraction was driven by losses in construction and mining. Mining was also the primary contributor to Carbon County's job losses, where the year-over net decline was 127 in that industry. For Garfield County, the main driver was a slow-down in leisure and hospitality services, and in Tooele County the primary cause continues to stem from the ongoing closure of the Deseret Chemical Depot.

EMPLOYMENT BY INDUSTRY

Mining employment contracted by 440 positions due to two significant forces: a long-standing decline in the demand for coal and the landslide at the Kennecott copper mine which occurred in April of 2013. Since the slide, Kennecott began to replace the lost employment, but there is no indication that the downward trend in coal will stop. Future assessments of the industry will be driven by whether expansion in oil and gas extraction will outweigh the losses in coal mining.

Construction employment showed moderately strong gains, expanding by 5.7 percent over 2012's annual average. This marks the second consecutive year of post-recession job gains with the addition of 4,230 positions in 2013. Expansion occurred in the construction of buildings and specialty trade subsectors, while heavy and civil engineering construction posted a contraction. Though 2013 construction job gains outnumber those in 2012, the sector's employment level remains well below its pre-recession peak.

Manufacturing, which was also heavily impacted by the recession, continues to regain employment. In 2013, the industry added 2,030 positions which were concentrated in the primary and fabricated metals, transportation and equipment, and non-durable goods manufacturing subsectors. Pre-recession peak employment reached an annual average of 127,600, so there is still an overall job deficit for manufacturing compared to pre-recession employment levels.

Trade, Transportation, and Utilities is the state's largest industry sector with 19 percent of total jobs. The sector experienced 2.1 percent growth over 2012. A contraction of 110 jobs in utilities was outweighed by expansions in wholesale trade (430 jobs), retail trade (3,990 jobs), and transportation (720 jobs).

Information is one of the smaller industries in Utah but has added roughly 100 establishments since 2012. Employment expansion also occurred, at an average annual rate of 2.5 percent and was mainly driven by software

Non-Farm Employment Change by Sector 2012-2013

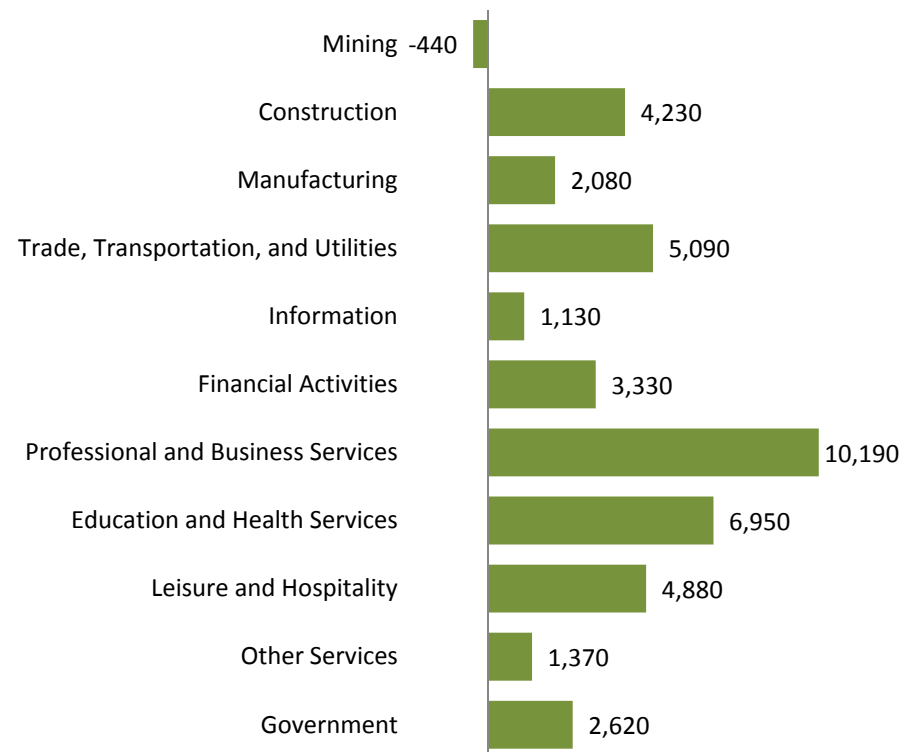

Recession-Recovery Comparison by Industry

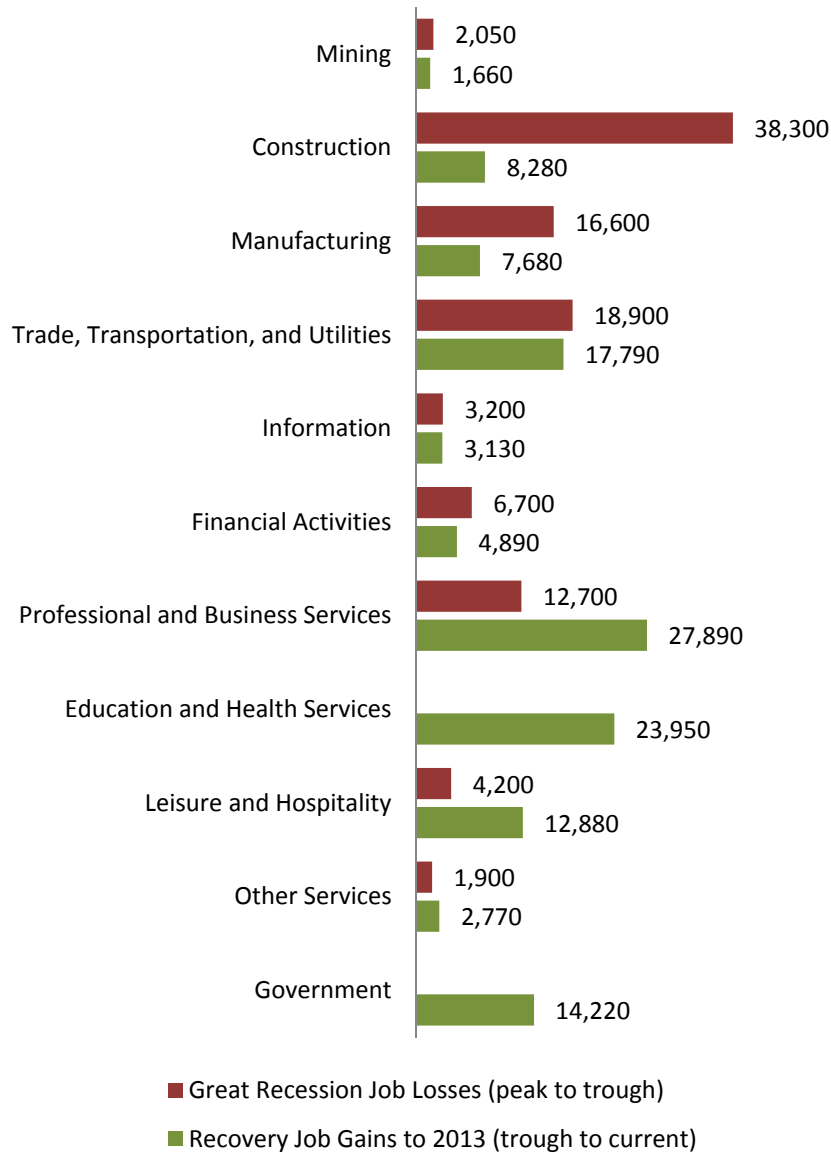

publishing, motion picture and sound recording, telecommunications, and internet publishing and broadcasting. Information continued to expand at a healthy pace in 2013, but has cooled somewhat from the faster growth that occurred in 2012.

Financial Activities made a significant leap in the pace of job growth in 2013, adding 3,330 jobs. This increase is triple the number of jobs posted in 2012, which bodes well for an industry climbing out of a 6,700 job deficit created during the Great Recession. The rate of job growth in 2013 was 4.8 percent whereas in 2012 it was 1.7 percent. One prominent feature of the recession was the dramatic tightening of credit that slowed job recovery in the industry. But as credit markets have slowly loosened and the housing market has rebounded, jobs in financial activities are following suit.

Professional and Business Services added the most jobs in 2013, increasing payroll employment by 10,190 positions. This industry brings together a wide spectrum of jobs in terms of typical wage and skill levels, including professional, scientific and technical services expanding by 8.4 percent; management of companies inching up by 0.7 percent; and administration, support and waste management services growing by 5.4 percent. While this industry lost 12,700 jobs in the Great Recession, recovery over the last several years has added more than double the number of jobs lost.

Education and Health Services² provides amenities that are essential to human beings. Therefore, demand for the services tends to grow along with the population, and that tends to make them recession proof. Such was indeed the case for education and health care in Utah, where no jobs were lost during the Great Recession and since that time the industry has expanded to an employment level of 170,541. In 2013 the industry's rate of expansion was 4.2 percent. Of the jobs added over the year, 1,220 were in educational services and 5,730 were in health care and social assistance.

² This includes private sector entities only. Education or health care entities that are run by federal, state, or local government are included in the government employment totals.

Leisure and Hospitality runs the gambit of businesses providing services in arts, entertainment, recreation, accommodation, and food services. In some Utah counties, especially those containing national parks and other tourist attractions, leisure and hospitality is one of the largest sources of employment. Statewide, 4,880 jobs were added in the industry, which has now regained its recessionary job losses three-times over.

Other Services is an industry containing a wide range of establishments such as repair services, personal care, and membership organizations. In 2013 this assortment added enough jobs to declare a full recovery from the recession. Employment grew by 1,370 positions in 2013, which constitutes an annual average growth rate of 3.9 percent.

Government employment overall added 2,620 jobs in 2013, but this sector is better explained by examining the details. There are actually three levels of government contained in the group: federal, state, and local. And the three sub-groups are trending much differently post-recession. While federal government employment has shown a slow downward trend, state and local governments have trended upward. In 2013, federal government employment contracted 3.5 percent while state government grew 3.7 percent and local government grew 2.9 percent. A portion of the upward trends at the state and local levels can be attributed to employment in education (state universities and local school districts). As stated earlier, education tends to growth with population.

Non-Farm Employment Distribution, 2013

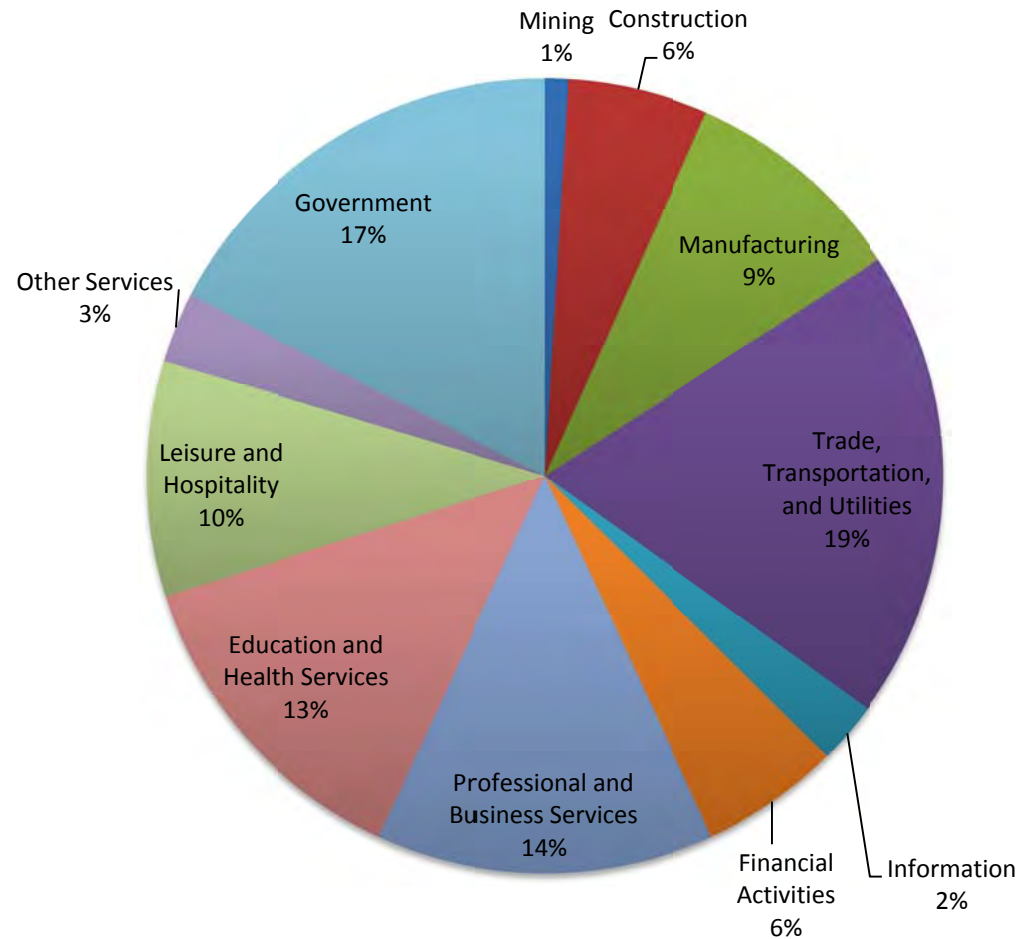

Utah's Largest Employers

Annual Average Employment 2013

Company	Industry	Employment Range
Intermountain Healthcare	Health Care	20,000 +
State of Utah	State Government	20,000 +
University of Utah (Including Hospital)	Higher Education	20,000 +
Brigham Young University	Higher Education	15,000-19,999
Wal-Mart Associates	Warehouse Clubs/Supercenters	15,000-19,999
Hill Air Force Base	Federal Government	10,000-14,999
Davis County School District	Public Education	7,000-9,999
Granite School District	Public Education	7,000-9,999
Utah State University	Higher Education	7,000-9,999
U.S. Department of Treasury	Federal Government	5,000-6,999
Smith's Food and Drug Centers	Grocery Stores	5,000-6,999
Alpine School District	Public Education	5,000-6,999
Jordan School District	Public Education	5,000-6,999
Salt Lake County	Local Government	5,000-6,999
U.S. Postal Service	Federal Government	4,000-4,999
Convergys	Telephone Call Center	4,000-4,999
Zions Bank Mangement Services	Banking	4,000-4,999
The Canyons School District	Public Education	3,000-3,999
L3 Communications Corporation	Electronics Manufacturing	3,000-3,999
Weber County School District	Public Education	3,000-3,999
Salt Lake City School District	Public Education	3,000-3,999
Delta Airlines	Air Transportation	3,000-3,999
Nebo School District	Public Education	3,000-3,999
Utah Valley University	Higher Education	3,000-3,999
Wells Fargo Bank	Banking	3,000-3,999
Autoliv	Motor Vehicle Equipment Manufacturing	3,000-3,999
The Home Depot	Home Centers	3,000-3,999
Washington County School District	Public Education	3,000-3,999
United Parcel Service	Courier/Express Delivery Service	3,000-3,999
Vivint	Electrical Contractor	2,000-2,999
Salt Lake City Corporation	Local Government	2,000-2,999
SkyWest Airlines	Air Transportation	2,000-2,999
Salt Lake Community College	Higher Education	2,000-2,999
Department of Veteran's Affairs	Federal Government	2,000-2,999
Discover Products, Inc.	Consumer Loans	2,000-2,999
ARUP Laboratories, Inc.	Medical Laboratory	2,000-2,999
Harmons	Grocery Stores	2,000-2,999
Costco	Warehouse Clubs/Supercenters	2,000-2,999
Kennecott Utah Copper	Mining and Smelting	2,000-2,999
Sizzling Platter, LLC (Sizzler & Little Caesar's)	Restaurants	2,000-2,999
Utah Transit Authority	Public Transportation	2,000-2,999
Weber State University	Higher Education	2,000-2,999
Pacificorp	Electric Utility	2,000-2,999
Target	Warehouse Clubs/Supercenters	2,000-2,999
America First Credit Union	Banking	2,000-2,999
JetBlue Airways Corporation	Air Transportation	2,000-2,999
Cache School District	Public Education	2,000-2,999
GMRI	Restaurants	2,000-2,999
U.S. Department of Agriculture	Federal Government	2,000-2,999

Source: Utah Department of Workforce Services, Workforce Research and Analysis
Updated June 2014

For further detail please visit FirmFind: <http://jobs.utah.gov/jsp/firmfind/welcome.do>

SECTION II

**UTAH CIVILIAN LABOR FORCE AND COMPONENTS
EMPLOYEES ON NONAGRICULTURAL PAYROLLS**

**By Month for 2013
Seasonally Adjusted for 2012**

EMPLOYMENT STATUS OF UTAH'S CIVILIAN NONINSTITUTIONAL POPULATION

**TABLE 1. UTAH CIVILIAN LABOR FORCE
AND COMPONENTS BY MONTH, 2013**

	Average	January	February	March	April	May	June	July	August	September	October	November	December
Civilian Labor Force	1,416,878	1,393,933	1,394,649	1,393,693	1,401,285	1,414,148	1,425,682	1,427,911	1,430,785	1,432,445	1,431,729	1,437,758	1,418,522
Employed	1,353,248	1,320,210	1,324,366	1,328,705	1,340,885	1,351,907	1,356,937	1,362,432	1,365,087	1,374,436	1,373,354	1,384,933	1,355,720
Unemployed	63,631	73,723	70,283	64,988	60,400	62,241	68,745	65,479	65,698	58,009	58,375	52,825	62,802
Rate	4.5	5.3	5.0	4.7	4.3	4.4	4.8	4.6	4.6	4.0	4.1	3.7	4.4

	SEASONALLY-ADJUSTED											
	January	February	March	April	May	June	July	August	September	October	November	December
Civilian Labor Force	1,401,079	1,402,845	1,405,697	1,409,138	1,414,125	1,417,851	1,420,432	1,423,183	1,425,799	1,430,966	1,432,662	1,436,307
Employed	1,332,138	1,336,970	1,341,748	1,346,307	1,350,103	1,353,259	1,356,441	1,360,337	1,364,996	1,370,050	1,374,895	1,379,316
Unemployed	68,941	65,875	63,949	62,831	64,022	64,592	63,991	62,846	60,803	60,916	57,767	56,991
Rate	4.9	4.7	4.5	4.5	4.5	4.6	4.5	4.4	4.3	4.3	4.0	4.0

Note: Estimates were not rounded for convenience rather than to denote accuracy. Data are preliminary.

Source: Utah Department of Workforce Services, Workforce Development & Information Division, Annual Report of Labor Market Information, 2013.

SECTION III

**UTAH NONAGRICULTURAL PAYROLL DATA
DETAILED INDUSTRY BREAKDOWN
(Employment, Wages, Establishments,
Weekly and Hourly Earnings)
2013**

**TABLE 2. EMPLOYEES ON NONAGRICULTURAL PAYROLLS
IN UTAH, BY NAICS SECTOR AND MONTH 2013**

NAICS SECTORS	Annual	January	February	March	April	May	June	July	August	September	October	November	December
State Total	1,290,378	1,254,618	1,262,373	1,271,356	1,286,630	1,288,246	1,291,869	1,279,747	1,288,636	1,302,511	1,312,841	1,321,142	1,324,572
Mining	12,108	12,010	11,950	12,023	12,127	12,217	12,323	12,234	12,303	12,235	12,008	12,026	11,835
Construction	73,463	66,155	66,569	68,719	71,224	73,992	75,560	77,193	78,106	77,022	76,884	76,194	73,932
Manufacturing	118,747	117,296	117,359	117,736	118,379	118,600	119,076	119,241	119,650	119,225	119,268	119,438	119,693
Trade, Transportation, and Utilities	246,900	241,099	240,486	241,131	243,220	245,066	245,829	247,153	248,223	246,980	249,992	255,695	257,926
Information	32,427	31,942	32,030	32,098	31,999	32,337	32,429	32,465	32,770	32,170	32,237	33,217	33,434
Financial Activities	72,870	70,535	71,104	71,281	71,776	71,827	72,840	74,147	74,528	73,857	73,675	74,105	74,759
Professional and Business Services	177,462	168,294	170,344	172,146	175,451	175,981	176,127	177,922	179,416	179,749	183,822	185,359	184,929
Education and Health Services	170,541	169,002	170,480	170,965	172,909	168,067	166,506	164,518	166,747	172,047	174,485	175,558	175,206
Leisure and Hospitality	123,521	118,973	120,399	122,924	124,145	122,098	126,433	127,123	127,546	124,408	121,945	121,226	125,028
Other Services	36,425	35,208	35,703	36,163	36,653	37,140	36,662	37,108	37,120	36,343	36,301	36,366	36,330
Government	225,917	224,104	225,949	226,170	228,747	230,921	228,084	210,643	212,227	228,475	232,224	231,958	231,500
Federal	34,540	33954	34509	34697	34887	35116	35331	34869	34706	34547	33771	33966	34132
State	71,463	69646	70469	70697	71958	70753	70288	68385	68628	72369	74812	74788	74766
Local	119,913	120504	120971	120776	121902	125052	122465	107389	108893	121559	123641	123204	122602

Source: Utah Department of Workforce Services, Workforce Research and Analysis, Annual Report of Labor Market Information 2013

**TABLE 3. EMPLOYMENT STATUS OF UTAH'S
NONINSTITUTIONAL POPULATION BY SEX & AGE: 2013 ANNUAL AVERAGES**

	Civilian Noninstitutional Population	Civilian Labor Force			Unemployment		U.S. Civilian Labor Force Percent of Population
		Number	Percent of Population	Total Employment	Number	Rate	
Total	2,061,000	1,421,000	68.9	1,358,000	63,000	4.4	63.2
16 to 19 years	165,000	80,000	48.5	69,000	11,000	13.8	34.5
20 to 24 years	219,000	180,000	82.2	169,000	11,000	6.1	70.7
25 to 34 years	460,000	366,000	79.6	353,000	13,000	3.6	81.2
35 to 44 years	372,000	302,000	81.2	290,000	12,000	4.0	82.2
45 to 54 years	312,000	256,000	82.1	248,000	8,000	3.1	79.7
55 to 64 years	264,000	184,000	69.7	178,000	6,000	3.3	64.4
65 and over	269,000	53,000	19.7	51,000	2,000	3.8	18.7
Men							
Total	1,025,000	805,000	78.5	768,000	37,000	4.6	69.7
16 to 19 years	78,000	36,000	46.2	29,000	7,000	19.4	34.2
20 to 24 years	116,000	99,000	85.3	92,000	7,000	7.1	73.9
25 to 34 years	233,000	217,000	93.1	210,000	7,000	3.2	89.2
35 to 44 years	188,000	173,000	92.0	166,000	7,000	4.0	90.7
45 to 54 years	162,000	150,000	92.6	145,000	5,000	3.3	85.5
55 to 64 years	127,000	98,000	77.2	95,000	3,000	3.1	70
65 and over	121,000	32,000	26.4	31,000	1,000	3.1	23.5
Women							
Total	1,035,000	617,000	59.6	589,000	28,000	4.5	57.2
16 to 19 years	87,000	44,000	50.6	39,000	5,000	11.4	34.7
20 to 24 years	104,000	82,000	78.8	77,000	5,000	6.1	67.5
25 to 34 years	227,000	149,000	65.6	143,000	6,000	4.0	73.5
35 to 44 years	183,000	129,000	70.5	124,000	5,000	3.9	74
45 to 54 years	150,000	106,000	70.7	103,000	3,000	2.8	74.1
55 to 64 years	137,000	86,000	62.8	83,000	3,000	3.5	59.2
65 and over	147,000	21,000	14.3	20,000	1,000	4.8	14.9
Hispanic Origin	229,000	167,000	72.9	157,000	10,000	7.9	66
Men	119,000	100,000	84.0	94,000	6,000	8.8	76.3
Women	110,000	67,000	60.9	63,000	4,000	6.7	55.7

Totals may not add due to rounding. Percent of Population may not calculate due to rounding.

Source: U.S. Bureau of Labor Statistics, Geographic Profile of Employment and Unemployment.

**TABLE 4. SUMMARY OF UTAH NONAGRICULTURAL PAYROLL, EMPLOYMENT, WAGES
AND ESTABLISHMENTS IN UTAH, BY NAICS SECTOR, 2013**

NAICS SECTORS	Average Annual Employment	Total Wages	Average Monthly Wage	First Quarter Establishments
All Sectors	1,290,378 \$	52,988,701,318 \$	3,422	84,915
Mining	12,108 \$	935,141,287 \$	6,436	634
Construction	73,463 \$	3,194,050,724 \$	3,623	9,309
Manufacturing	118,747 \$	6,110,463,065 \$	4,288	3,706
Trade, Transportation, and Utilitie	246,900 \$	9,458,071,959 \$	3,192	17,417
Information	32,427 \$	1,895,129,890 \$	4,870	1,822
Financial Activities	72,870 \$	4,098,494,727 \$	4,687	9,682
Professional and Business Servic	177,462 \$	8,778,275,185 \$	4,122	17,567
Education and Health Services	170,541 \$	6,242,076,172 \$	3,050	9,926
Leisure and Hospitality	123,521 \$	2,060,835,054 \$	1,390	6,174
Other Services	36,425 \$	1,128,188,591 \$	2,581	4,920
Government	225,917 \$	9,087,974,664 \$	3,352	3,758
Federal	34,540 \$	2,169,632,313 \$	5,235	549
State	71,463 \$	3,016,745,886 \$	3,518	551
Local	119,913 \$	3,901,596,465 \$	2,711	2,658

Source: Utah Department of Workforce Services, Workforce Research and Analysis, Annual Report of Labor Market Information, 2013

**TABLE 5. UTAH NONAGRICULTURAL PAYROLL EMPLOYMENT,
WAGES, AND ESTABLISHMENTS BY NAICS SECTOR, 2013**

	Average Annual Employment	Total Wages	Average Monthly Wage	First Quarter Establishments
Employees on Nonagricultural Payrolls	1,290,378	\$52,988,701,318	\$3,422	84,915
Private Sector	1,064,462	\$43,900,726,654	\$3,437	81,157
21 - MINING	12,108	\$935,141,287	\$6,436	634
211 - Oil and Gas Extraction	1,842	\$179,851,703	\$8,135	76
2111 - Oil and Gas Extraction	1,842	\$179,851,703	\$8,135	76
212 - Mining (except Oil and Gas)	4,808	\$329,358,602	\$5,708	109
2121 - Coal Mining	1,415	\$107,258,752	\$6,315	14
2122 - Metal Ore Mining	1,801	\$145,458,470	\$6,732	16
2123 - Nonmetallic Mineral Mining and Quarrying	1,592	\$76,641,380	\$4,011	79
213 - Support Activities for Mining	5,457	\$425,930,982	\$6,504	449
2131 - Support Activities for Mining	5,457	\$425,930,982	\$6,504	449
22 - UTILITIES	3,905	\$335,690,798	\$7,164	209
221 - Utilities	3,905	\$335,690,798	\$7,164	209
2211 - Electric Power Generation Transmission and Distribution	2,739	\$261,769,016	\$7,964	72
2212 - Natural Gas Distribution	789	\$60,983,105	\$6,444	40
2213 - Water Sewage and Other Systems	377	\$12,938,677	\$2,857	97
23 - CONSTRUCTION	73,463	\$3,194,050,724	\$3,623	9,309
236 - Construction of Buildings	14,897	\$672,497,384	\$3,762	2,427
2361 - Residential Building Construction	8,111	\$278,034,691	\$2,856	1,923
2362 - Nonresidential Building Construction	6,785	\$394,462,693	\$4,845	504
237 - Heavy and Civil Engineering Construction	8,865	\$520,747,172	\$4,895	581
2371 - Utility System Construction	4,731	\$255,231,874	\$4,495	267
2372 - Land Subdivision	454	\$26,542,642	\$4,875	136
2373 - Highway Street and Bridge Construction	3,157	\$202,318,978	\$5,341	107
2379 - Other Heavy and Civil Engineering Construction	523	\$36,653,678	\$5,841	71
238 - Specialty Trade Contractors	49,701	\$2,000,806,168	\$3,355	6,301
2381 - Foundation Structure and Building Exterior Contractors	11,914	\$417,546,337	\$2,920	1,452
2382 - Building Equipment Contractors	20,446	\$933,844,985	\$3,806	2,101
2383 - Building Finishing Contractors	9,425	\$294,506,465	\$2,604	1,720
2389 - Other Specialty Trade Contractors	7,916	\$354,908,381	\$3,736	1,028
31-33 - MANUFACTURING	118,747	\$6,110,463,065	\$4,288	3,706
113 - Forestry and Logging	46	\$1,593,190	\$2,918	5
1133 - Logging	46	\$1,593,190	\$2,918	5
311 - Food Manufacturing	15,429	\$595,749,596	\$3,218	323
3111 - Animal Food Manufacturing	994	\$47,701,929	\$3,999	18
3112 - Grain and Oilseed Milling	560	\$32,100,829	\$4,778	12
3113 - Sugar and Confectionery Product Manufacturing	819	\$21,462,960	\$2,184	40
3114 - Fruit and Vegetable Preserving and Specialty Food Manufacturing	1,937	\$81,368,585	\$3,501	15
3115 - Dairy Product Manufacturing	2,997	\$139,930,812	\$3,891	31
3116 - Animal Slaughtering and Processing	3,376	\$118,926,248	\$2,936	44
3117 - Seafood Product Preparation and Packaging	6	\$185,983	\$2,619	1
3118 - Bakeries and Tortilla Manufacturing	3,470	\$101,058,266	\$2,427	126
3119 - Other Food Manufacturing	1,271	\$53,013,984	\$3,475	36
312 - Beverage and Tobacco Product Manufacturing	725	\$31,051,685	\$3,570	39
3121 - Beverage Manufacturing	723	\$30,894,264	\$3,562	38
3122 - Tobacco Manufacturing	2	\$157,421	\$6,559	1

**TABLE 5. UTAH NONAGRICULTURAL PAYROLL EMPLOYMENT,
WAGES, AND ESTABLISHMENTS BY NAICS SECTOR, 2013**

	Average Annual Employment	Total Wages	Average Monthly Wage	First Quarter Establishments
313 - Textile Mills	383	\$11,522,363	\$2,508	12
3131 - Fiber Yarn and Thread Mills	37	\$768,317	\$1,723	1
3132 - Fabric Mills	38	\$1,963,071	\$4,343	3
3133 - Textile and Fabric Finishing and Fabric Coating Mills	308	\$8,790,975	\$2,378	8
314 - Textile Product Mills	857	\$27,355,122	\$2,660	74
3141 - Textile Furnishings Mills	137	\$3,371,745	\$2,047	18
3149 - Other Textile Product Mills	720	\$23,983,377	\$2,777	56
315 - Apparel Manufacturing	1,314	\$31,445,141	\$1,994	43
3151 - Apparel Knitting Mills	62	\$1,864,513	\$2,496	2
3152 - Cut and Sew Apparel Manufacturing	1,154	\$26,489,205	\$1,914	30
3159 - Apparel Accessories and Other Apparel Manufacturing	99	\$3,091,423	\$2,613	11
316 - Leather and Allied Product Manufacturing	158	\$4,502,605	\$2,379	17
3161 - Leather and Hide Tanning and Finishing	13	\$329,133	\$2,057	3
3169 - Other Leather and Allied Product Manufacturing	144	\$4,173,472	\$2,408	14
321 - Wood Product Manufacturing	1,971	\$59,667,517	\$2,522	148
3211 - Sawmills and Wood Preservation	82	\$2,821,010	\$2,870	14
3212 - Veneer Plywood and Engineered Wood Product Manufacturing	447	\$14,609,271	\$2,722	18
3219 - Other Wood Product Manufacturing	1,442	\$42,237,236	\$2,441	116
322 - Paper Manufacturing	2,815	\$143,783,200	\$4,256	36
3221 - Pulp Paper and Paperboard Mills	224	\$14,261,152	\$5,296	3
3222 - Converted Paper Product Manufacturing	2,591	\$129,522,048	\$4,166	33
323 - Printing and Related Support Activities	4,808	\$186,047,822	\$3,225	301
3231 - Printing and Related Support Activities	4,808	\$186,047,822	\$3,225	301
324 - Petroleum and Coal Products Manufacturing	1,402	\$150,926,061	\$8,971	26
3241 - Petroleum and Coal Products Manufacturing	1,402	\$150,926,061	\$8,971	26
325 - Chemical Manufacturing	8,327	\$479,354,850	\$4,797	183
3251 - Basic Chemical Manufacturing	1,038	\$67,580,003	\$5,424	18
3252 - Resin Synthetic Rubber and Artificial Synthetic Fibers and Filaments Manufacturing	64	\$1,487,624	\$1,940	10
3253 - Pesticide Fertilizer and Other Agricultural Chemical Manufacturing	150	\$9,255,570	\$5,145	13
3254 - Pharmaceutical and Medicine Manufacturing	5,425	\$312,918,492	\$4,807	84
3255 - Paint Coating and Adhesive Manufacturing	214	\$10,527,975	\$4,096	14
3256 - Soap Cleaning Compound and Toilet Preparation Manufacturing	1,307	\$71,818,499	\$4,578	25
3259 - Other Chemical Product and Preparation Manufacturing	129	\$5,766,687	\$3,725	19
326 - Plastics and Rubber Products Manufacturing	4,774	\$195,603,180	\$3,415	149
3261 - Plastics Product Manufacturing	4,144	\$165,181,196	\$3,322	130
3262 - Rubber Product Manufacturing	630	\$30,421,984	\$4,026	19
327 - Nonmetallic Mineral Product Manufacturing	4,813	\$238,816,971	\$4,135	183
3271 - Clay Product and Refractory Manufacturing	199	\$7,816,332	\$3,275	12
3272 - Glass and Glass Product Manufacturing	275	\$9,673,252	\$2,933	13
3273 - Cement and Concrete Product Manufacturing	2,486	\$123,485,986	\$4,139	93
3274 - Lime and Gypsum Product Manufacturing	246	\$12,293,524	\$4,173	6
3279 - Other Nonmetallic Mineral Product Manufacturing	1,608	\$85,547,877	\$4,434	59
331 - Primary Metal Manufacturing	4,347	\$284,838,288	\$5,460	62
3311 - Iron and Steel Mills and Ferroalloy Manufacturing	431	\$40,019,124	\$7,741	2
3312 - Steel Product Manufacturing from Purchased Steel	189	\$8,108,589	\$3,570	15
3313 - Alumina and Aluminum Production and Processing	453	\$23,767,692	\$4,375	3
3314 - Nonferrous Metal (except Aluminum) Production and Processing	2,279	\$165,585,679	\$6,054	20
3315 - Foundries	996	\$47,357,204	\$3,964	22

**TABLE 5. UTAH NONAGRICULTURAL PAYROLL EMPLOYMENT,
WAGES, AND ESTABLISHMENTS BY NAICS SECTOR, 2013**

	Average Annual Employment	Total Wages	Average Monthly Wage	First Quarter Establishments
332 - Fabricated Metal Product Manufacturing	12,737	\$583,102,529	\$3,815	633
3321 - Forging and Stamping	231	\$7,754,518	\$2,794	20
3322 - Cutlery and Handtool Manufacturing	131	\$4,345,866	\$2,756	10
3323 - Architectural and Structural Metals Manufacturing	5,527	\$266,150,293	\$4,013	216
3324 - Boiler Tank and Shipping Container Manufacturing	559	\$27,938,190	\$4,169	17
3325 - Hardware Manufacturing	37	\$1,311,448	\$2,960	3
3326 - Spring and Wire Product Manufacturing	84	\$3,936,333	\$3,925	8
3327 - Machine Shops; Turned Product; and Screw Nut and Bolt Manufacturing	2,503	\$111,448,485	\$3,711	219
3328 - Coating Engraving Heat Treating and Allied Activities	934	\$32,364,247	\$2,889	55
3329 - Other Fabricated Metal Product Manufacturing	2,732	\$127,853,149	\$3,900	85
333 - Machinery Manufacturing	5,520	\$301,071,468	\$4,546	216
3331 - Agriculture Construction and Mining Machinery Manufacturing	817	\$47,901,788	\$4,887	30
3332 - Industrial Machinery Manufacturing	268	\$12,508,224	\$3,885	26
3333 - Commercial and Service Industry Machinery Manufacturing	798	\$46,460,899	\$4,854	23
3334 - Ventilation Heating Air-Conditioning and Commercial Refrigeration Equipment Manufacturing	597	\$23,996,486	\$3,351	17
3335 - Metalworking Machinery Manufacturing	742	\$30,977,015	\$3,478	45
3336 - Engine Turbine and Power Transmission Equipment Manufacturing	383	\$17,339,328	\$3,775	8
3339 - Other General Purpose Machinery Manufacturing	1,915	\$121,887,728	\$5,304	67
334 - Computer and Electronic Product Manufacturing	13,823	\$1,019,756,384	\$6,148	211
3341 - Computer and Peripheral Equipment Manufacturing	465	\$40,718,580	\$7,295	23
3342 - Communications Equipment Manufacturing	611	\$36,085,462	\$4,920	28
3343 - Audio and Video Equipment Manufacturing	472	\$34,537,747	\$6,100	13
3344 - Semiconductor and Other Electronic Component Manufacturing	3,999	\$248,857,952	\$5,186	68
3345 - Navigational Measuring Electromedical and Control Instruments Manufacturing	7,825	\$641,032,750	\$6,827	64
3346 - Manufacturing and Reproducing Magnetic and Optical Media	451	\$18,523,893	\$3,425	15
335 - Electrical Equipment Appliance and Component Manufacturing	1,620	\$103,450,485	\$5,322	58
3351 - Electric Lighting Equipment Manufacturing	58	\$2,116,562	\$3,054	9
3352 - Household Appliance Manufacturing	298	\$16,420,073	\$4,587	1
3353 - Electrical Equipment Manufacturing	211	\$16,058,060	\$6,332	22
3359 - Other Electrical Equipment and Component Manufacturing	1,052	\$68,855,790	\$5,452	26
336 - Transportation Equipment Manufacturing	11,246	\$714,970,082	\$5,298	149
3362 - Motor Vehicle Body and Trailer Manufacturing	1,338	\$49,292,811	\$3,070	18
3363 - Motor Vehicle Parts Manufacturing	4,036	\$206,759,939	\$4,269	57
3364 - Aerospace Product and Parts Manufacturing	5,798	\$456,192,767	\$6,557	55
3365 - Railroad Rolling Stock Manufacturing	16	\$857,622	\$4,444	2
3366 - Ship and Boat Building	4	\$41,669	\$887	2
3369 - Other Transportation Equipment Manufacturing	54	\$1,825,274	\$2,804	15
337 - Furniture and Related Product Manufacturing	4,791	\$173,642,312	\$3,020	338
3371 - Household and Institutional Furniture and Kitchen Cabinet Manufacturing	2,861	\$98,941,446	\$2,882	270
3372 - Office Furniture (including Fixtures) Manufacturing	792	\$33,836,454	\$3,559	48
3379 - Other Furniture Related Product Manufacturing	1,138	\$40,864,412	\$2,992	20
339 - Miscellaneous Manufacturing	16,840	\$772,212,214	\$3,821	500
3391 - Medical Equipment and Supplies Manufacturing	9,021	\$464,617,567	\$4,292	244
3399 - Other Miscellaneous Manufacturing	7,819	\$307,594,647	\$3,278	256
42 - WHOLESALE TRADE	48,267	\$2,937,291,915	\$5,071	5,786
423 - Merchant Wholesalers Durable Goods	25,175	\$1,477,104,059	\$4,889	2,851
4231 - Motor Vehicle and Motor Vehicle Parts and Supplies Merchant Wholesalers	2,718	\$129,763,638	\$3,979	223
4232 - Furniture and Home Furnishing Merchant Wholesalers	437	\$19,868,447	\$3,788	104

**TABLE 5. UTAH NONAGRICULTURAL PAYROLL EMPLOYMENT,
WAGES, AND ESTABLISHMENTS BY NAICS SECTOR, 2013**

	Average Annual Employment	Total Wages	Average Monthly Wage	First Quarter Establishments
4233 - Lumber and Other Construction Materials Merchant Wholesalers	1,782	\$84,621,343	\$3,958	230
4234 - Professional and Commercial Equipment and Supplies Merchant Wholesalers	5,279	\$421,303,637	\$6,651	688
4235 - Metal and Mineral (except Petroleum) Merchant Wholesalers	1,075	\$58,756,868	\$4,554	74
4236 - Electrical and Electronic Goods Merchant Wholesalers	2,262	\$142,891,630	\$5,264	319
4237 - Hardware and Plumbing and Heating Equipment and Supplies Merchant Wholesalers	2,153	\$109,061,127	\$4,222	203
4238 - Machinery Equipment and Supplies Merchant Wholesalers	5,655	\$333,013,349	\$4,907	582
4239 - Miscellaneous Durable Goods Merchant Wholesalers	3,814	\$177,824,020	\$3,885	428
424 - Merchant Wholesalers Nondurable Goods	15,555	\$885,272,262	\$4,743	1,212
4241 - Paper and Paper Product Merchant Wholesalers	911	\$42,374,043	\$3,875	94
4242 - Drugs and Druggists' Sundries Merchant Wholesalers	3,116	\$308,976,083	\$8,262	199
4243 - Apparel Piece Goods and Notions Merchant Wholesalers	349	\$13,454,013	\$3,214	78
4244 - Grocery and Related Product Merchant Wholesalers	6,362	\$288,599,887	\$3,780	328
4245 - Farm Product Raw Material Merchant Wholesalers	237	\$6,065,063	\$2,136	30
4246 - Chemical and Allied Products Merchant Wholesalers	1,104	\$74,506,748	\$5,626	145
4247 - Petroleum and Petroleum Products Merchant Wholesalers	690	\$44,267,691	\$5,342	71
4248 - Beer Wine and Distilled Alcoholic Beverage Merchant Wholesalers	682	\$28,035,960	\$3,426	20
4249 - Miscellaneous Nondurable Goods Merchant Wholesalers	2,104	\$78,992,774	\$3,129	247
425 - Wholesale Electronic Markets and Agents and Brokers	7,536	\$574,915,594	\$6,357	1,723
4251 - Wholesale Electronic Markets and Agents and Brokers	7,536	\$574,915,594	\$6,357	1,723
44-45 - RETAIL TRADE	147,684	\$4,104,627,122	\$2,316	9,038
441 - Motor Vehicle and Parts Dealers	18,233	\$765,976,415	\$3,501	1,125
4411 - Automobile Dealers	10,057	\$491,165,518	\$4,070	426
4412 - Other Motor Vehicle Dealers	1,958	\$77,601,813	\$3,303	152
4413 - Automotive Parts Accessories and Tire Stores	6,218	\$197,209,084	\$2,643	547
442 - Furniture and Home Furnishings Stores	4,881	\$145,934,690	\$2,492	474
4421 - Furniture Stores	2,703	\$87,283,812	\$2,691	205
4422 - Home Furnishings Stores	2,178	\$58,650,878	\$2,244	269
443 - Electronics and Appliance Stores	5,231	\$205,033,823	\$3,266	516
4431 - Electronics and Appliance Stores	5,231	\$205,033,823	\$3,266	516
444 - Building Material and Garden Equipment and Supplies Dealers	11,616	\$356,650,145	\$2,559	629
4441 - Building Material and Supplies Dealers	10,083	\$322,167,089	\$2,663	503
4442 - Lawn and Garden Equipment and Supplies Stores	1,534	\$34,483,056	\$1,874	126
445 - Food and Beverage Stores	22,433	\$483,361,987	\$1,796	643
4451 - Grocery Stores	20,219	\$435,202,033	\$1,794	427
4452 - Specialty Food Stores	2,117	\$45,468,101	\$1,790	203
4453 - Beer Wine and Liquor Stores	98	\$2,691,853	\$2,287	13
446 - Health and Personal Care Stores	6,132	\$202,953,417	\$2,758	686
4461 - Health and Personal Care Stores	6,132	\$202,953,417	\$2,758	686
447 - Gasoline Stations	9,245	\$175,803,446	\$1,585	815
4471 - Gasoline Stations	9,245	\$175,803,446	\$1,585	815
448 - Clothing and Clothing Accessories Stores	11,870	\$200,533,161	\$1,408	1,132
4481 - Clothing Stores	9,348	\$148,598,422	\$1,325	788
4482 - Shoe Stores	1,477	\$22,431,045	\$1,266	186
4483 - Jewelry Luggage and Leather Goods Stores	1,045	\$29,503,694	\$2,352	158
451 - Sporting Goods Hobby Book and Music Stores	8,491	\$149,085,884	\$1,463	680
4511 - Sporting Goods Hobby and Musical Instrument Stores	7,314	\$132,223,757	\$1,507	579
4512 - Book Periodical and Music Stores	1,177	\$16,862,127	\$1,194	101

**TABLE 5. UTAH NONAGRICULTURAL PAYROLL EMPLOYMENT,
WAGES, AND ESTABLISHMENTS BY NAICS SECTOR, 2013**

	Average Annual Employment	Total Wages	Average Monthly Wage	First Quarter Establishments
452 - General Merchandise Stores	30,041	\$665,438,547	\$1,846	411
4521 - Department Stores	8,664	\$154,236,273	\$1,484	124
4529 - Other General Merchandise Stores	21,378	\$511,202,274	\$1,993	287
453 - Miscellaneous Store Retailers	7,213	\$166,670,938	\$1,925	951
4531 - Florists	629	\$8,935,815	\$1,184	111
4532 - Office Supplies Stationery and Gift Stores	2,636	\$64,326,666	\$2,033	304
4533 - Used Merchandise Stores	1,007	\$16,321,115	\$1,351	111
4539 - Other Miscellaneous Store Retailers	2,942	\$77,087,342	\$2,184	425
454 - Nonstore Retailers	12,296	\$587,184,669	\$3,979	973
4541 - Electronic Shopping and Mail-Order Houses	8,589	\$424,723,954	\$4,121	438
4542 - Vending Machine Operators	249	\$7,634,180	\$2,558	45
4543 - Direct Selling Establishments	3,459	\$154,826,535	\$3,730	493
48-49 - TRANSPORTATION AND WAREHOUSE	47,044	\$2,080,462,124	\$3,685	2,384
481 - Air Transportation	6,061	\$395,666,754	\$5,440	46
4811 - Scheduled Air Transportation	5,960	\$388,144,410	\$5,427	21
4812 - Nonscheduled Air Transportation	101	\$7,522,344	\$6,186	25
482 - Rail Transportation	1,582	\$109,303,106	\$5,758	26
4821 - Rail Transportation	1,582	\$109,303,106	\$5,758	26
483 - Water Transportation	1	\$17,000	\$1,889	1
4831 - Deep Sea Coastal and Great Lakes Water Transportation	1	\$17,000	\$1,889	1
484 - Truck Transportation	20,193	\$844,188,446	\$3,484	1,430
4841 - General Freight Trucking	12,075	\$504,702,214	\$3,483	889
4842 - Specialized Freight Trucking	8,118	\$339,486,232	\$3,485	541
485 - Transit and Ground Passenger Transportation	1,473	\$34,404,657	\$1,946	84
4851 - Urban Transit Systems	94	\$4,239,571	\$3,762	4
4852 - Interurban and Rural Bus Transportation	44	\$1,614,889	\$3,088	2
4853 - Taxi and Limousine Service	397	\$8,949,275	\$1,877	32
4854 - School and Employee Bus Transportation	155	\$1,968,891	\$1,057	4
4855 - Charter Bus Industry	340	\$8,799,579	\$2,155	10
4859 - Other Transit and Ground Passenger Transportation	443	\$8,832,452	\$1,662	32
486 - Pipeline Transportation	265	\$28,357,739	\$8,923	19
4861 - Pipeline Transportation of Crude Oil	8	\$840,985	\$8,670	2
4862 - Pipeline Transportation of Natural Gas	207	\$21,511,423	\$8,653	14
4869 - Other Pipeline Transportation	50	\$6,005,331	\$10,093	3
487 - Scenic and Sightseeing Transportation	44	\$939,712	\$1,797	13
4871 - Scenic and Sightseeing Transportation Land	30	\$633,997	\$1,786	8
4879 - Scenic and Sightseeing Transportation Other	14	\$305,715	\$1,820	5
488 - Support Activities for Transportation	3,811	\$153,411,394	\$3,355	393
4881 - Support Activities for Air Transportation	1,259	\$40,702,203	\$2,693	74
4882 - Support Activities for Rail Transportation	146	\$8,160,617	\$4,671	17
4883 - Support Activities for Water Transportation	16	\$680,961	\$3,584	3
4884 - Support Activities for Road Transportation	617	\$17,543,485	\$2,368	117
4885 - Freight Transportation Arrangement	1,317	\$72,327,088	\$4,575	152
4889 - Other Support Activities for Transportation	455	\$13,997,040	\$2,563	30
491 - Postal Service	200	\$6,543,185	\$2,725	12
4911 - Postal Service	200	\$6,543,185	\$2,725	12

**TABLE 5. UTAH NONAGRICULTURAL PAYROLL EMPLOYMENT,
WAGES, AND ESTABLISHMENTS BY NAICS SECTOR, 2013**

	Average Annual Employment	Total Wages	Average Monthly Wage	First Quarter Establishments
492 - Couriers and Messengers	5,162	\$193,565,699	\$3,125	202
4921 - Couriers and Express Delivery Services	4,772	\$182,929,704	\$3,195	136
4922 - Local Messengers and Local Delivery	390	\$10,635,995	\$2,272	66
493 - Warehousing and Storage	8,253	\$314,064,432	\$3,171	158
4931 - Warehousing and Storage	8,253	\$314,064,432	\$3,171	158
51 - INFORMATION	32,427	\$1,895,129,890	\$4,870	1,822
511 - Publishing Industries (except Internet)	10,091	\$778,930,628	\$6,432	527
5111 - Newspaper Periodical Book and Directory Publishers	2,944	\$110,588,460	\$3,131	196
5112 - Software Publishers	7,148	\$668,342,168	\$7,792	331
512 - Motion Picture and Sound Recording Industries	4,225	\$95,066,459	\$1,875	339
5121 - Motion Picture and Video Industries	4,150	\$91,128,736	\$1,830	310
5122 - Sound Recording Industries	75	\$3,937,723	\$4,346	29
515 - Broadcasting (except Internet)	2,080	\$115,861,657	\$4,641	90
5151 - Radio and Television Broadcasting	1,537	\$82,462,880	\$4,471	69
5152 - Cable and Other Subscription Programming	544	\$33,398,777	\$5,120	21
517 - Telecommunications	5,772	\$339,791,160	\$4,906	351
5171 - Wired Telecommunications Carriers	3,500	\$195,868,688	\$4,663	141
5172 - Wireless Telecommunications Carriers (except Satellite)	413	\$28,290,035	\$5,707	54
5174 - Satellite Telecommunications	98	\$5,751,981	\$4,883	17
5179 - Other Telecommunications	1,761	\$109,880,456	\$5,200	139
518 - Data Processing Hosting and Related Services	6,399	\$306,364,763	\$3,990	241
5182 - Data Processing Hosting and Related Services	6,399	\$306,364,763	\$3,990	241
519 - Other Information Services	3,859	\$259,115,223	\$5,596	274
5191 - Other Information Services	3,859	\$259,115,223	\$5,596	274
52 - FINANCES AND INSURANCE	55,326	\$3,403,011,068	\$5,126	5,236
521 - Monetary Authorities-Central Bank	120	\$9,442,160	\$6,534	6
5211 - Monetary Authorities-Central Bank	120	\$9,442,160	\$6,534	6
522 - Credit Intermediation and Related Activities	31,972	\$1,814,589,353	\$4,730	2,092
5221 - Depository Credit Intermediation	15,021	\$738,803,388	\$4,099	1,003
5222 - Nondepository Credit Intermediation	11,158	\$696,555,407	\$5,202	639
5223 - Activities Related to Credit Intermediation	5,793	\$379,230,558	\$5,455	450
523 - Securities Commodity Contracts and Other Financial Investments and Related Activities	7,488	\$679,014,854	\$7,557	950
5231 - Securities and Commodity Contracts Intermediation and Brokerage	4,661	\$382,472,726	\$6,838	231
5232 - Securities and Commodity Exchanges	81	\$10,006,888	\$10,263	3
5239 - Other Financial Investment Activities	2,746	\$286,535,240	\$8,697	716
524 - Insurance Carriers and Related Activities	15,689	\$894,593,623	\$4,752	2,163
5241 - Insurance Carriers	6,064	\$385,276,543	\$5,295	400
5242 - Agencies Brokerages and Other Insurance Related Activities	9,625	\$509,317,080	\$4,410	1,763
525 - Funds Trusts and Other Financial Vehicles	57	\$5,371,078	\$7,887	25
5251 - Insurance and Employee Benefit Funds	38	\$3,351,883	\$7,383	11
5259 - Other Investment Pools and Funds	19	\$2,019,195	\$8,895	14
53 - REAL ESTATE, RENTAL AND LEASING	17,544	\$695,483,659	\$3,304	4,446
531 - Real Estate	12,733	\$489,699,906	\$3,205	3,872
5311 - Lessors of Real Estate	3,752	\$129,920,852	\$2,886	653
5312 - Offices of Real Estate Agents and Brokers	2,829	\$118,158,493	\$3,481	1,865
5313 - Activities Related to Real Estate	6,152	\$241,620,561	\$3,273	1,354

**TABLE 5. UTAH NONAGRICULTURAL PAYROLL EMPLOYMENT,
WAGES, AND ESTABLISHMENTS BY NAICS SECTOR, 2013**

	Average Annual Employment	Total Wages	Average Monthly Wage	First Quarter Establishments
532 - Rental and Leasing Services	4,629	\$195,448,375	\$3,518	535
5321 - Automotive Equipment Rental and Leasing	1,182	\$40,060,556	\$2,824	122
5322 - Consumer Goods Rental	1,604	\$50,039,998	\$2,599	204
5323 - General Rental Centers	315	\$10,938,687	\$2,895	43
5324 - Commercial and Industrial Machinery and Equipment Rental and Leasing	1,528	\$94,409,134	\$5,150	166
533 - Lessors of Nonfinancial Intangible Assets (except Copyrighted Works)	182	\$10,335,378	\$4,739	39
5331 - Lessors of Nonfinancial Intangible Assets (except Copyrighted Works)	182	\$10,335,378	\$4,739	39
54 - PROFESSIONAL, SCIENTIFIC AND TECHNICAL SERVICES	78,391	\$4,877,332,798	\$5,185	11,799
541 - Professional Scientific and Technical Services	78,391	\$4,877,332,798	\$5,185	11,799
5411 - Legal Services	9,434	\$682,151,549	\$6,026	1,460
5412 - Accounting Tax Preparation Bookkeeping and Payroll Services	8,002	\$341,126,021	\$3,553	1,406
5413 - Architectural Engineering and Related Services	13,154	\$899,543,500	\$5,699	1,458
5414 - Specialized Design Services	1,455	\$77,365,233	\$4,430	411
5415 - Computer Systems Design and Related Services	19,257	\$1,465,930,404	\$6,344	2,412
5416 - Management Scientific and Technical Consulting Services	10,028	\$596,931,584	\$4,961	2,875
5417 - Scientific Research and Development Services	4,813	\$366,041,518	\$6,338	318
5418 - Advertising Public Relations and Related Services	4,382	\$196,913,851	\$3,745	530
5419 - Other Professional Scientific and Technical Services	7,866	\$251,329,138	\$2,663	929
55 - MANAGEMENT OF COMPANIES AND ENTERPRISES	19,274	\$1,489,539,448	\$6,440	615
551 - Management of Companies and Enterprises	19,274	\$1,489,539,448	\$6,440	615
5511 - Management of Companies and Enterprises	19,274	\$1,489,539,448	\$6,440	615
56 - ADMINISTRATION AND SUPPORT, WASTE MANAGEMENT AND REMEDIAL SERVICES	79,797	\$2,411,402,939	\$2,518	5,153
561 - Administrative and Support Services	76,459	\$2,208,875,095	\$2,407	4,907
5611 - Office Administrative Services	3,622	\$239,063,928	\$5,501	612
5612 - Facilities Support Services	308	\$14,588,423	\$3,947	42
5613 - Employment Services	23,959	\$659,196,494	\$2,293	886
5614 - Business Support Services	19,424	\$562,143,235	\$2,412	677
5615 - Travel Arrangement and Reservation Services	5,343	\$144,150,032	\$2,248	214
5616 - Investigation and Security Services	5,102	\$153,775,398	\$2,512	300
5617 - Services to Buildings and Dwellings	16,224	\$342,967,007	\$1,762	1,992
5619 - Other Support Services	2,477	\$92,990,578	\$3,128	184
562 - Waste Management and Remediation Services	3,338	\$202,527,844	\$5,057	246
5621 - Waste Collection	1,141	\$49,382,563	\$3,608	115
5622 - Waste Treatment and Disposal	1,362	\$119,129,490	\$7,287	35
5629 - Remediation and Other Waste Management Services	834	\$34,015,791	\$3,397	96
61 - EDUCATIONAL SERVICE	38,980	\$1,134,941,205	\$2,426	1,271
611 - Educational Services	38,980	\$1,134,941,205	\$2,426	1,271
6111 - Elementary and Secondary Schools	8,559	\$246,602,319	\$2,401	184
6112 - Junior Colleges	1,285	\$46,263,402	\$3,001	21
6113 - Colleges Universities and Professional Schools	21,120	\$575,721,362	\$2,272	75
6114 - Business Schools and Computer and Management Training	1,806	\$117,452,784	\$5,419	136
6115 - Technical and Trade Schools	1,384	\$45,130,295	\$2,718	120
6116 - Other Schools and Instruction	3,961	\$77,483,052	\$1,630	574
6117 - Educational Support Services	866	\$26,287,991	\$2,530	161

**TABLE 5. UTAH NONAGRICULTURAL PAYROLL EMPLOYMENT,
WAGES, AND ESTABLISHMENTS BY NAICS SECTOR, 2013**

	Average Annual Employment	Total Wages	Average Monthly Wage	First Quarter Establishments
62 - HEALTH CARE AND SOCIAL ASSISTANCE	131,561	\$5,107,134,967	\$3,235	8,655
621 - Ambulatory Health Care Services	54,598	\$2,562,988,162	\$3,912	5,548
6211 - Offices of Physicians	20,732	\$1,421,452,124	\$5,714	1,794
6212 - Offices of Dentists	11,526	\$360,737,456	\$2,608	1,659
6213 - Offices of Other Health Practitioners	6,836	\$190,365,141	\$2,320	1,439
6214 - Outpatient Care Centers	2,789	\$122,006,711	\$3,646	171
6215 - Medical and Diagnostic Laboratories	3,543	\$171,686,962	\$4,038	111
6216 - Home Health Care Services	7,339	\$228,747,083	\$2,597	298
6219 - Other Ambulatory Health Care Services	1,832	\$67,992,685	\$3,092	76
622 - Hospitals	33,875	\$1,609,846,529	\$3,960	72
6221 - General Medical and Surgical Hospitals	29,528	\$1,409,555,910	\$3,978	57
6222 - Psychiatric and Substance Abuse Hospitals	702	\$26,823,438	\$3,184	8
6223 - Specialty (except Psychiatric and Substance Abuse) Hospitals	3,645	\$173,467,181	\$3,966	7
623 - Nursing and Residential Care Facilities	23,490	\$550,663,338	\$1,954	540
6231 - Nursing Care Facilities	9,194	\$251,974,161	\$2,284	119
6232 - Residential Mental Retardation Mental Health and Substance Abuse Facilities	7,016	\$151,665,335	\$1,801	220
6233 - Community Care Facilities for the Elderly	5,264	\$91,484,284	\$1,448	148
6239 - Other Residential Care Facilities	2,015	\$55,539,558	\$2,297	53
624 - Social Assistance	19,598	\$383,636,938	\$1,631	2,495
6241 - Individual and Family Services	10,859	\$224,978,621	\$1,727	1,930
6242 - Community Food and Housing and Emergency and Other Relief Services	1,005	\$29,877,620	\$2,479	69
6243 - Vocational Rehabilitation Services	3,151	\$55,820,568	\$1,476	57
6244 - Child Day Care Services	4,583	\$72,960,129	\$1,326	439
71 - ARTS, ENTERTAINMENT AND RECREATION	19,418	\$459,461,047	\$1,972	1,046
711 - Performing Arts Spectator Sports and Related Industries	4,530	\$197,045,488	\$3,625	423
7111 - Performing Arts Companies	1,177	\$29,233,688	\$2,070	71
7112 - Spectator Sports	934	\$111,939,355	\$9,983	63
7113 - Promoters of Performing Arts Sports and Similar Events	1,998	\$41,318,156	\$1,723	78
7114 - Agents and Managers for Artists Athletes Entertainers and Other Public Figures	52	\$1,669,178	\$2,684	22
7115 - Independent Artists Writers and Performers	369	\$12,885,111	\$2,911	189
712 - Museums Historical Sites and Similar Institutions	1,059	\$22,879,958	\$1,800	34
7121 - Museums Historical Sites and Similar Institutions	1,059	\$22,879,958	\$1,800	34
713 - Amusement Gambling and Recreation Industries	13,829	\$239,535,601	\$1,443	589
7131 - Amusement Parks and Arcades	1,488	\$24,923,145	\$1,396	19
7139 - Other Amusement and Recreation Industries	12,341	\$214,612,456	\$1,449	570
72 - ACCOMMODATION AND FOOD SERVICES	104,102	\$1,601,374,007	\$1,282	5,128
721 - Accommodation	18,632	\$412,995,657	\$1,847	699
7211 - Traveler Accommodation	17,989	\$400,759,936	\$1,856	624
7212 - RV (Recreational Vehicle) Parks and Recreational Camps	583	\$10,909,949	\$1,561	66
7213 - Rooming and Boarding Houses	60	\$1,325,772	\$1,844	9
722 - Food Services and Drinking Places	85,470	\$1,188,378,350	\$1,159	4,429
7223 - Special Food Services	2,917	\$58,998,585	\$1,686	218
7224 - Drinking Places (Alcoholic Beverages)	2,367	\$30,945,028	\$1,089	220
7225 - Restaurants and Other Eating Places	80,187	\$1,098,434,737	\$1,142	3,991

**TABLE 5. UTAH NONAGRICULTURAL PAYROLL EMPLOYMENT,
WAGES, AND ESTABLISHMENTS BY NAICS SECTOR, 2013**

	Average Annual Employment	Total Wages	Average Monthly Wage	First Quarter Establishments
81 - OTHER SERVICES	36,425	\$1,128,188,591	\$2,581	4,920
811 - Repair and Maintenance	14,612	\$540,100,069	\$3,080	2,414
8111 - Automotive Repair and Maintenance	9,686	\$288,004,983	\$2,478	1,677
8112 - Electronic and Precision Equipment Repair and Maintenance	1,389	\$58,496,122	\$3,509	199
8113 - Commercial and Industrial Machinery and Equipment	2,936	\$176,878,085	\$5,021	339
8114 - Personal and Household Goods Repair and Maintenance	601	\$16,720,879	\$2,319	199
812 - Personal and Laundry Services	10,857	\$225,767,810	\$1,733	1,575
8121 - Personal Care Services	5,401	\$87,635,903	\$1,352	946
8122 - Death Care Services	881	\$30,198,561	\$2,855	101
8123 - Drycleaning and Laundry Services	2,250	\$53,386,736	\$1,977	187
8129 - Other Personal Services	2,324	\$54,546,610	\$1,956	341
813 - Religious Grantmaking Civic Professional and Similar Organizations	10,904	\$360,190,596	\$2,753	896
8131 - Religious Organizations	6,435	\$186,257,041	\$2,412	240
8132 - Grantmaking and Giving Services	687	\$29,389,766	\$3,563	62
8133 - Social Advocacy Organizations	863	\$32,332,060	\$3,121	94
8134 - Civic and Social Organizations	826	\$20,521,114	\$2,071	104
8139 - Business Professional Labor Political and Similar Organizations	2,092	\$91,690,615	\$3,653	396
999 - Unclassified	53	\$2,130,116	\$3,365	35
9999 - Unclassified	53	\$2,130,116	\$3,365	35
Federal	34,540	\$2,169,632,313	\$5,235	549
92 - PUBLIC ADMINISTRATION	34,540	\$2,169,632,313	\$5,235	549
441 - Motor Vehicle and Parts Dealers	3	\$14,498	\$439	1
4413 - Automotive Parts Accessories and Tire Stores	3	\$14,498	\$439	1
442 - Furniture and Home Furnishings Stores	4	\$79,900	\$1,537	1
4422 - Home Furnishings Stores	4	\$79,900	\$1,537	1
445 - Food and Beverage Stores	76	\$2,517,197	\$2,766	2
4451 - Grocery Stores	76	\$2,517,197	\$2,766	2
452 - General Merchandise Stores	206	\$4,406,323	\$1,782	1
4529 - Other General Merchandise Stores	206	\$4,406,323	\$1,782	1
453 - Miscellaneous Store Retailers	0	\$0	\$0	1
4539 - Other Miscellaneous Store Retailers	0	\$0	\$0	1
488 - Support Activities for Transportation	375	\$45,621,464	\$10,152	2
4881 - Support Activities for Air Transportation	375	\$45,621,464	\$10,152	2
491 - Postal Service	4,651	\$243,094,980	\$4,355	196
4911 - Postal Service	4,651	\$243,094,980	\$4,355	196
519 - Other Information Services	6	\$167,956	\$2,434	2
5191 - Other Information Services	6	\$167,956	\$2,434	2
522 - Credit Intermediation and Related Activities	52	\$4,000,524	\$6,442	9
5222 - Nondepository Credit Intermediation	52	\$4,000,524	\$6,442	9
524 - Insurance Carriers and Related Activities	71	\$6,735,985	\$7,953	1
5241 - Insurance Carriers	71	\$6,735,985	\$7,953	1

**TABLE 5. UTAH NONAGRICULTURAL PAYROLL EMPLOYMENT,
WAGES, AND ESTABLISHMENTS BY NAICS SECTOR, 2013**

	Average Annual Employment	Total Wages	Average Monthly Wage	First Quarter Establishments
541 - Professional Scientific and Technical Services	166	\$13,784,064	\$6,902	10
5412 - Accounting Tax Preparation Bookkeeping and Payroll Services	4	\$193,009	\$4,387	2
5413 - Architectural Engineering and Related Services	68	\$4,900,348	\$6,042	3
5416 - Management Scientific and Technical Consulting Services	0	\$0	#DIV/0!	1
5417 - Scientific Research and Development Services	2	\$200,944	\$8,373	2
5418 - Advertising Public Relations and Related Services	1	\$49,420	\$4,118	1
5419 - Other Professional Scientific and Technical Services	92	\$8,440,343	\$7,631	1
561 - Administrative and Support Services	2	\$46,733	\$1,669	1
5615 - Travel Arrangement and Reservation Services	2	\$46,733	\$1,669	1
611 - Educational Services	1	\$6,615	\$551	1
6116 - Other Schools and Instruction	1	\$6,615	\$551	1
621 - Ambulatory Health Care Services	125	\$8,613,691	\$5,739	7
6211 - Offices of Physicians	80	\$5,725,075	\$5,957	5
6214 - Outpatient Care Centers	45	\$2,888,616	\$5,349	2
622 - Hospitals	2,376	\$167,360,741	\$5,869	6
6221 - General Medical and Surgical Hospitals	2,376	\$167,360,741	\$5,869	6
624 - Social Assistance	259	\$9,605,026	\$3,088	6
6241 - Individual and Family Services	3	\$150,187	\$3,576	2
6243 - Vocational Rehabilitation Services	133	\$6,640,076	\$4,168	1
6244 - Child Day Care Services	123	\$2,814,763	\$1,908	3
712 - Museums Historical Sites and Similar Institutions	569	\$25,686,939	\$3,760	17
7121 - Museums Historical Sites and Similar Institutions	569	\$25,686,939	\$3,760	17
713 - Amusement Gambling and Recreation Industries	90	\$2,516,518	\$2,328	11
7139 - Other Amusement and Recreation Industries	90	\$2,516,518	\$2,328	11
721 - Accommodation	41	\$1,068,702	\$2,190	3
7211 - Traveler Accommodation	31	\$576,169	\$1,553	1
7212 - RV (Recreational Vehicle) Parks and Recreational Camps	1	\$37,893	\$2,229	1
7213 - Rooming and Boarding Houses	8	\$454,640	\$4,546	1
722 - Food Services and Drinking Places	50	\$910,751	\$1,520	4
7225 - Restaurants and Other Eating Places	50	\$910,751	\$1,520	4
812 - Personal and Laundry Services	0	\$0	\$0	1
8129 - Other Personal Services	0	\$0	\$0	1
921 - Executive Legislative and Other General Government Support	5,801	\$291,105,363	\$4,182	24
9211 - Executive Legislative and Other General Government Support	5,801	\$291,105,363	\$4,182	24
922 - Justice Public Order and Safety Activities	871	\$80,215,210	\$7,675	31
9221 - Justice Public Order and Safety Activities	871	\$80,215,210	\$7,675	31
923 - Administration of Human Resource Programs	663	\$41,898,861	\$5,262	16
9231 - Administration of Human Resource Programs	663	\$41,898,861	\$5,262	16
924 - Administration of Environmental Quality Programs	2,844	\$183,119,182	\$5,366	84
9241 - Administration of Environmental Quality Programs	2,844	\$183,119,182	\$5,366	84
925 - Administration of Housing Programs Urban Planning and Community Development	18	\$1,614,000	\$7,472	1
9251 - Administration of Housing Programs Urban Planning and Community Development	18	\$1,614,000	\$7,472	1
926 - Administration of Economic Programs	1,475	\$89,051,806	\$5,031	80
9261 - Administration of Economic Program	1,475	\$89,051,806	\$5,031	80
927 - Space Research and Technology	7	\$760,809	\$8,646	1
9271 - Space Research and Technology	7	\$760,809	\$8,646	1
928 - National Security and International Affairs	13,738	\$945,628,475	\$5,736	29
9281 - National Security and International Affairs	13,738	\$945,628,475	\$5,736	29

**TABLE 5. UTAH NONAGRICULTURAL PAYROLL EMPLOYMENT,
WAGES, AND ESTABLISHMENTS BY NAICS SECTOR, 2013**

	Average Annual Employment	Total Wages	Average Monthly Wage	First Quarter Establishments
State	71,463	\$3,016,745,886	\$3,518	551
92 - PUBLIC ADMINISTRATION	71,463	\$3,016,745,886	\$3,518	551
323 - Printing and Related Support Activities	53	\$2,178,804	\$3,415	1
3231 - Printing and Related Support Activities	53	\$2,178,804	\$3,415	1
445 - Food and Beverage Stores	474	\$6,178,146	\$1,086	37
4453 - Beer Wine and Liquor Stores	474	\$6,178,146	\$1,086	37
487 - Scenic and Sightseeing Transportation	32	\$483,540	\$1,249	1
4871 - Scenic and Sightseeing Transportation Land	32	\$483,540	\$1,249	1
522 - Credit Intermediation and Related Activities	79	\$4,608,191	\$4,887	1
5222 - Nondepository Credit Intermediation	79	\$4,608,191	\$4,887	1
523 - Securities Commodity Contracts and Other Financial Investments and Related Activities	405	\$22,678,398	\$4,665	1
5239 - Other Financial Investment Activities	405	\$22,678,398	\$4,665	1
531 - Real Estate	15	\$279,294	\$1,560	1
5311 - Lessors of Real Estate	15	\$279,294	\$1,560	1
541 - Professional Scientific and Technical Services	3	\$246,418	\$6,010	2
5417 - Scientific Research and Development Services	2	\$229,242	\$7,905	1
5419 - Other Professional Scientific and Technical Services	1	\$17,176	\$1,431	1
611 - Educational Services	41,363	\$1,595,106,853	\$3,214	57
6111 - Elementary and Secondary Schools	485	\$8,731,110	\$1,499	3
6112 - Junior Colleges	4,790	\$113,103,908	\$1,968	21
6113 - Colleges Universities and Professional Schools	35,268	\$1,452,095,503	\$3,431	25
6115 - Technical and Trade Schools	819	\$21,175,124	\$2,156	7
6117 - Educational Support Services	1	\$1,208	\$173	1
621 - Ambulatory Health Care Services	602	\$39,292,350	\$5,436	9
6211 - Offices of Physicians	602	\$39,292,350	\$5,436	9
622 - Hospitals	7,103	\$412,886,855	\$4,844	5
6221 - General Medical and Surgical Hospitals	5,981	\$359,097,654	\$5,004	2
6222 - Psychiatric and Substance Abuse Hospitals	1,122	\$53,789,201	\$3,995	3
623 - Nursing and Residential Care Facilities	695	\$29,805,545	\$3,575	1
6232 - Residential Mental Retardation Mental Health and Substance Abuse Facilities	695	\$29,805,545	\$3,575	1
624 - Social Assistance	1,295	\$46,300,404	\$2,979	5
6241 - Individual and Family Services	1,285	\$45,963,005	\$2,981	3
6243 - Vocational Rehabilitation Services	10	\$337,399	\$2,812	2
711 - Performing Arts Spectator Sports and Related Industries	61	\$2,677,296	\$3,653	4
7111 - Performing Arts Companies	11	\$490,612	\$3,863	1
7113 - Promoters of Performing Arts Sports and Similar Events	50	\$2,186,684	\$3,608	3
712 - Museums Historical Sites and Similar Institutions	56	\$2,372,536	\$3,525	1
7121 - Museums Historical Sites and Similar Institutions	56	\$2,372,536	\$3,525	1
813 - Religious Grantmaking Civic Professional and Similar Organizations	5	\$316,406	\$5,273	1
8134 - Civic and Social Organizations	5	\$316,406	\$5,273	1
921 - Executive Legislative and Other General Government Support	2,041	\$101,567,646	\$4,148	29
9211 - Executive Legislative and Other General Government Support	2,041	\$101,567,646	\$4,148	29
922 - Justice Public Order and Safety Activities	5,664	\$248,875,067	\$3,661	93
9221 - Justice Public Order and Safety Activities	5,664	\$248,875,067	\$3,661	93
923 - Administration of Human Resource Programs	5,470	\$237,471,082	\$3,618	96
9231 - Administration of Human Resource Programs	5,470	\$237,471,082	\$3,618	96

**TABLE 5. UTAH NONAGRICULTURAL PAYROLL EMPLOYMENT,
WAGES, AND ESTABLISHMENTS BY NAICS SECTOR, 2013**

	Average Annual Employment	Total Wages	Average Monthly Wage	First Quarter Establishments
924 - Administration of Environmental Quality Programs	1,710	\$77,031,720	\$3,753	69
9241 - Administration of Environmental Quality Programs	1,710	\$77,031,720	\$3,753	69
925 - Administration of Housing Programs Urban Planning and Community Development	23	\$1,112,779	\$4,032	1
9251 - Administration of Housing Programs Urban Planning and Community Development	23	\$1,112,779	\$4,032	1
926 - Administration of Economic Programs	4,263	\$182,768,234	\$3,572	135
9261 - Administration of Economic Program	4,263	\$182,768,234	\$3,572	135
928 - National Security and International Affairs	50	\$2,508,322	\$4,167	1
9281 - National Security and International Affairs	50	\$2,508,322	\$4,167	1
Local	119,913	\$3,901,596,465	\$2,711	2,658
92 - PUBLIC ADMINISTRATION	119,913	\$3,901,596,465	\$2,711	2,658
221 - Utilities	2,199	\$115,915,038	\$4,392	139
2211 - Electric Power Generation Transmission and Distribution	243	\$16,938,617	\$5,821	17
2213 - Water Sewage and Other Systems	1,957	\$98,976,421	\$4,215	122
236 - Construction of Buildings	9	\$150,812	\$1,371	1
2361 - Residential Building Construction	9	\$150,812	\$1,371	1
237 - Heavy and Civil Engineering Construction	1,164	\$51,138,397	\$3,660	69
2371 - Utility System Construction	5	\$107,405	\$1,884	1
2373 - Highway Street and Bridge Construction	1,160	\$51,030,992	\$3,667	68
481 - Air Transportation	5	\$54,869	\$963	1
4811 - Scheduled Air Transportation	5	\$54,869	\$963	1
485 - Transit and Ground Passenger Transportation	4,778	\$171,087,854	\$2,984	42
4851 - Urban Transit Systems	2,582	\$107,940,383	\$3,484	11
4852 - Interurban and Rural Bus Transportation	109	\$2,234,955	\$1,714	1
4854 - School and Employee Bus Transportation	2,088	\$60,912,516	\$2,431	30
488 - Support Activities for Transportation	534	\$29,548,172	\$4,612	9
4881 - Support Activities for Air Transportation	534	\$29,548,172	\$4,612	9
493 - Warehousing and Storage	30	\$1,062,913	\$2,936	3
4931 - Warehousing and Storage	30	\$1,062,913	\$2,936	3
517 - Telecommunications	1	\$24,262	\$2,696	1
5174 - Satellite Telecommunications	1	\$24,262	\$2,696	1
519 - Other Information Services	1,289	\$27,350,417	\$1,768	65
5191 - Other Information Services	1,289	\$27,350,417	\$1,768	65
524 - Insurance Carriers and Related Activities	7	\$649,542	\$7,733	1
5242 - Agencies Brokerages and Other Insurance Related Activities	7	\$649,542	\$7,733	1
531 - Real Estate	17	\$608,551	\$3,043	1
5313 - Activities Related to Real Estate	17	\$608,551	\$3,043	1
541 - Professional Scientific and Technical Services	80	\$3,287,674	\$3,425	4
5413 - Architectural Engineering and Related Services	23	\$926,779	\$3,433	1
5415 - Computer Systems Design and Related Services	46	\$1,693,904	\$3,091	1
5416 - Management Scientific and Technical Consulting Services	2	\$52,892	\$1,959	1
5418 - Advertising Public Relations and Related Services	10	\$614,099	\$5,340	1
561 - Administrative and Support Services	271	\$6,221,207	\$1,915	22
5615 - Travel Arrangement and Reservation Services	140	\$2,463,513	\$1,466	9
5616 - Investigation and Security Services	12	\$408,113	\$2,739	1
5617 - Services to Buildings and Dwellings	118	\$3,349,581	\$2,359	12
562 - Waste Management and Remediation Services	393	\$14,656,255	\$3,107	24
5621 - Waste Collection	150	\$5,616,485	\$3,119	8
5622 - Waste Treatment and Disposal	243	\$9,039,770	\$3,100	16

**TABLE 5. UTAH NONAGRICULTURAL PAYROLL EMPLOYMENT,
WAGES, AND ESTABLISHMENTS BY NAICS SECTOR, 2013**

	Average Annual Employment	Total Wages	Average Monthly Wage	First Quarter Establishments
611 - Educational Services	66,905	\$2,106,303,905	\$2,623	1,004
6111 - Elementary and Secondary Schools	66,402	\$2,092,935,847	\$2,627	994
6114 - Business Schools and Computer and Management Training	10	\$437,386	\$3,771	1
6115 - Technical and Trade Schools	475	\$12,780,769	\$2,240	7
6116 - Other Schools and Instruction	19	\$149,903	\$669	2
621 - Ambulatory Health Care Services	1,005	\$21,787,860	\$1,807	31
6213 - Offices of Other Health Practitioners	106	\$3,888,799	\$3,060	2
6214 - Outpatient Care Centers	335	\$11,878,080	\$2,953	11
6219 - Other Ambulatory Health Care Services	564	\$6,020,981	\$890	18
622 - Hospitals	1,049	\$37,039,208	\$2,943	5
6221 - General Medical and Surgical Hospitals	1,049	\$37,039,208	\$2,943	5
623 - Nursing and Residential Care Facilities	267	\$6,265,915	\$1,959	7
6231 - Nursing Care Facilities	200	\$4,917,557	\$2,046	3
6232 - Residential Mental Retardation Mental Health and Substance Abuse Facilities	66	\$1,348,358	\$1,696	4
624 - Social Assistance	1,629	\$29,123,599	\$1,489	66
6241 - Individual and Family Services	462	\$11,564,406	\$2,088	48
6242 - Community Food and Housing and Emergency and Other Relief Services	118	\$4,588,583	\$3,250	3
6243 - Vocational Rehabilitation Services	842	\$8,288,230	\$820	3
6244 - Child Day Care Services	208	\$4,682,380	\$1,877	12
711 - Performing Arts Spectator Sports and Related Industries	45	\$1,317,402	\$2,458	5
7113 - Promoters of Performing Arts Sports and Similar Events	45	\$1,317,402	\$2,458	5
712 - Museums Historical Sites and Similar Institutions	959	\$16,309,670	\$1,417	30
7121 - Museums Historical Sites and Similar Institutions	959	\$16,309,670	\$1,417	30
713 - Amusement Gambling and Recreation Industries	4,352	\$48,067,321	\$920	86
7139 - Other Amusement and Recreation Industries	4,352	\$48,067,321	\$920	86
722 - Food Services and Drinking Places	44	\$428,751	\$817	2
7225 - Restaurants and Other Eating Places	44	\$428,751	\$817	2
811 - Repair and Maintenance	151	\$6,848,705	\$3,792	8
8111 - Automotive Repair and Maintenance	151	\$6,848,705	\$3,792	8
812 - Personal and Laundry Services	281	\$8,302,691	\$2,462	47
8122 - Death Care Services	177	\$4,959,348	\$2,331	33
8129 - Other Personal Services	104	\$3,343,343	\$2,688	14
813 - Religious Grantmaking Civic Professional and Similar Organizations	35	\$1,311,311	\$3,167	3
8133 - Social Advocacy Organizations	23	\$597,257	\$2,164	1
8134 - Civic and Social Organizations	3	\$205,143	\$5,698	1
8139 - Business Professional Labor Political and Similar Organizations	9	\$508,911	\$4,989	1
921 - Executive Legislative and Other General Government Support	16,846	\$560,623,334	\$2,773	471
9211 - Executive Legislative and Other General Government Support	16,846	\$560,623,334	\$2,773	471
922 - Justice Public Order and Safety Activities	11,204	\$485,823,638	\$3,613	300
9221 - Justice Public Order and Safety Activities	11,204	\$485,823,638	\$3,613	300
923 - Administration of Human Resource Programs	1,411	\$50,866,136	\$3,003	44
9231 - Administration of Human Resource Programs	1,411	\$50,866,136	\$3,003	44
924 - Administration of Environmental Quality Programs	1,340	\$28,363,178	\$1,764	66
9241 - Administration of Environmental Quality Programs	1,340	\$28,363,178	\$1,764	66
925 - Administration of Housing Programs Urban Planning and Community Development	446	\$19,374,105	\$3,619	32
9251 - Administration of Housing Programs Urban Planning and Community Development	446	\$19,374,105	\$3,619	32
926 - Administration of Economic Programs	1,168	\$51,683,773	\$3,687	69
9261 - Administration of Economic Program	1,168	\$51,683,773	\$3,687	69

**TABLE 6. HOURS AND EARNINGS OF PRODUCTION OR NONSUPERVISORY
WORKERS IN UTAH BY NAICS SECTOR, 2013**

Month	Construction			Manufacturing			Durable Goods		
	AWE	AWH	AHE	AWE	AWH	AHE	AWE	AWH	AHE
January	923.68	37.20	24.83	871.54	39.10	22.29	N/A	N/A	N/A
February	972.67	38.40	25.33	872.42	39.80	21.92	N/A	N/A	N/A
March	960.64	38.00	25.28	879.75	39.70	22.16	N/A	N/A	N/A
April	980.39	39.20	25.01	888.75	39.50	22.50	N/A	N/A	N/A
May	965.30	39.40	24.50	886.01	40.20	22.04	N/A	N/A	N/A
June	950.37	39.50	24.06	894.63	40.10	22.31	N/A	N/A	N/A
July	945.17	39.30	24.05	873.40	39.70	22.00	N/A	N/A	N/A
August	948.40	40.00	23.71	888.42	40.20	22.10	N/A	N/A	N/A
September	934.11	39.80	23.47	905.30	40.20	22.52	N/A	N/A	N/A
October	934.40	40.00	23.36	890.93	39.30	22.67	N/A	N/A	N/A
November	927.34	39.80	23.30	910.62	40.40	22.54	N/A	N/A	N/A
December	931.75	39.10	23.83	932.43	40.40	23.08	N/A	N/A	N/A
ANNUAL AVERAGE	947.86	39.20	24.18	891.77	39.90	22.35	N/A	N/A	N/A

Month	Trade, Transportation & Utilities			Wholesale Trade			Retail Trade		
	AWE	AWH	AHE	AWE	AWH	AHE	AWE	AWH	AHE
January	697.15	32.90	21.19	N/A	N/A	N/A	N/A	N/A	N/A
February	710.62	33.30	21.34	N/A	N/A	N/A	N/A	N/A	N/A
March	728.27	33.30	21.87	N/A	N/A	N/A	N/A	N/A	N/A
April	765.23	33.30	22.98	N/A	N/A	N/A	N/A	N/A	N/A
May	753.08	33.50	22.48	N/A	N/A	N/A	N/A	N/A	N/A
June	785.13	34.30	22.89	N/A	N/A	N/A	N/A	N/A	N/A
July	754.76	33.50	22.53	N/A	N/A	N/A	N/A	N/A	N/A
August	749.95	33.60	22.32	N/A	N/A	N/A	N/A	N/A	N/A
September	762.63	33.70	22.63	N/A	N/A	N/A	N/A	N/A	N/A
October	730.52	32.70	22.34	N/A	N/A	N/A	N/A	N/A	N/A
November	734.25	33.00	22.25	N/A	N/A	N/A	N/A	N/A	N/A
December	752.41	33.50	22.46	N/A	N/A	N/A	N/A	N/A	N/A
ANNUAL AVERAGE	744.15	33.40	22.28	N/A	N/A	N/A	N/A	N/A	N/A

AWE - Average Weekly Earnings. AWH - Average Weekly Hours. AHE - Average Hourly Earnings.
N/A - Data is not available.

**TABLE 6. HOURS AND EARNINGS OF PRODUCTION OR NONSUPERVISORY
WORKERS IN UTAH BY NAICS SECTOR, 2013**

Month	<u>Transportation & Warehousing</u>			<u>Information</u>			<u>Financial Activities</u>		
	AWE	AWH	AHE	AWE	AWH	AHE	AWE	AWH	AHE
January	N/A	N/A	N/A	831.93	31.10	26.75	903.12	35.10	25.73
February	N/A	N/A	N/A	845.12	31.70	26.66	926.63	35.30	26.25
March	N/A	N/A	N/A	921.78	32.40	28.45	925.43	35.80	25.85
April	N/A	N/A	N/A	953.37	32.10	29.70	949.98	35.50	26.76
May	N/A	N/A	N/A	918.34	32.60	28.17	933.31	35.80	26.07
June	N/A	N/A	N/A	1105.15	34.30	32.22	989.29	36.90	26.81
July	N/A	N/A	N/A	913.30	31.90	28.63	953.00	35.80	26.62
August	N/A	N/A	N/A	893.96	31.40	28.47	962.92	36.20	26.60
September	N/A	N/A	N/A	995.65	33.40	29.81	1003.07	37.00	27.11
October	N/A	N/A	N/A	938.28	32.10	29.23	959.40	36.00	26.65
November	N/A	N/A	N/A	961.38	32.70	29.40	976.51	36.10	27.05
December	N/A	N/A	N/A	1009.46	34.00	29.69	1023.42	37.00	27.66
ANNUAL AVERAGE	N/A	N/A	N/A	941.20	32.50	28.96	960.62	36.10	26.61

Month	<u>Professional & Business Svcs</u>			<u>Education & Health Svcs</u>			<u>Leisure & Hospitality</u>		
	AWE	AWH	AHE	AWE	AWH	AHE	AWE	AWH	AHE
January	923.22	34.50	26.76	836.70	39.30	21.29	303.69	23.80	12.76
February	944.30	35.00	26.98	830.13	38.90	21.34	323.50	25.00	12.94
March	941.38	35.10	26.82	825.83	38.50	21.45	320.66	24.80	12.93
April	946.62	34.70	27.28	835.70	37.90	22.05	306.13	24.20	12.65
May	953.05	35.00	27.23	829.44	38.40	21.60	308.51	24.80	12.44
June	1003.22	36.10	27.79	865.48	38.50	22.48	325.95	26.50	12.30
July	953.20	34.30	27.79	821.77	37.80	21.74	312.46	25.30	12.35
August	971.60	35.00	27.76	821.82	38.10	21.57	320.95	25.80	12.44
September	1027.09	35.70	28.77	842.11	38.70	21.76	326.37	25.80	12.65
October	997.50	35.00	28.50	824.70	37.90	21.76	311.74	24.80	12.57
November	999.89	34.90	28.65	908.46	37.90	23.97	304.01	23.90	12.72
December	1045.93	35.60	29.38	829.96	38.30	21.67	325.38	25.50	12.76
ANNUAL AVERAGE	976.83	35.10	27.83	840.58	38.40	21.89	315.50	25.00	12.62

AWE - Average Weekly Earnings. AWH - Average Weekly Hours. AHE - Average Hourly Earnings.

N/A - Due to budget cuts and program changes data is no longer available.

**TABLE 6. HOURS AND EARNINGS OF PRODUCTION OR NONSUPERVISORY
WORKERS IN UTAH BY NAICS SECTOR, 2013**

Month	Total Private Logan MSA			Total Private Ogden/Clearfield MSA			Total Private Provo/Orem MSA		
	AWE	AWH	AHE	AWE	AWH	AHE	AWE	AWH	AHE
January	547.60	29.60	18.50	700.73	33.40	20.98	712.29	32.90	21.65
February	565.44	30.40	18.60	707.43	33.80	20.93	735.84	33.60	21.90
March	574.62	30.50	18.84	703.76	33.90	20.76	738.53	33.60	21.98
April	573.75	30.60	18.75	708.11	33.80	20.95	747.12	33.00	22.64
May	573.81	31.00	18.51	709.28	34.10	20.80	741.57	33.80	21.94
June	599.36	32.00	18.73	731.34	34.40	21.26	782.25	35.00	22.35
July	565.20	30.00	18.84	702.50	33.50	20.97	752.74	34.20	22.01
August	567.61	31.00	18.31	709.58	34.00	20.87	766.43	34.40	22.28
September	605.59	31.20	19.41	719.51	34.10	21.10	802.96	34.70	23.14
October	592.51	30.70	19.30	708.71	33.70	21.03	779.86	33.60	23.21
November	622.13	31.20	19.94	727.04	33.80	21.51	810.22	34.00	23.83
December	615.88	31.60	19.49	723.73	34.30	21.10	842.05	35.10	23.99
ANNUAL AVERAGE	583.66	30.80	18.95	712.58	33.90	21.02	768.40	34.00	22.60

Month	Total Private St George MSA			Total Private Salt Lake MSA		
	AWE	AWH	AHE	AWE	AWH	AHE
January	552.10	32.40	17.04	841.60	36.10	23.59
February	545.76	32.70	16.69	865.59	36.60	23.65
March	542.38	32.40	16.74	875.11	36.60	23.91
April	568.18	32.90	17.27	900.24	36.30	24.80
May	567.77	32.80	17.31	900.36	36.90	24.40
June	592.35	33.00	17.95	931.01	37.30	24.96
July	583.38	32.50	17.95	893.89	36.50	24.49
August	594.05	33.60	17.68	891.81	36.70	24.30
September	615.50	33.80	18.21	914.60	37.30	24.52
October	621.91	33.40	18.62	891.33	36.50	24.42
November	637.63	32.80	19.44	910.53	36.70	24.81
December	604.68	33.80	17.89	908.85	36.90	24.63
ANNUAL AVERAGE	586.86	33.10	17.73	894.75	36.70	24.38

AWE - Average Weekly Earnings. AWH - Average Weekly Hours. AHE - Average Hourly Earnings.
N/A - Due to budget cuts and program changes data is no longer available.

SECTION IV
COUNTY DATA
2013

**TABLE 7. UTAH'S CIVILIAN LABOR FORCE AND COMPONENTS
BY COUNTY ANNUAL AVERAGE 2013**

	Civilian Labor Force	Employed	Unemployed	Unemployment Rate
State Total	1,418,522	1,355,720	62,802	4.4
Beaver	3,387	3,248	139	4.1
Box Elder	21,050	19,979	1,071	5.1
Cache	63,004	60,758	2,246	3.6
Carbon	9,419	8,862	557	5.9
Daggett	433	411	22	5.1
Davis	151,430	145,089	6,341	4.2
Duchesne	11,064	10,682	382	3.5
Emery	4,713	4,430	283	6.0
Garfield	2,693	2,439	254	9.4
Grand	5,513	5,100	413	7.5
Iron	19,468	18,411	1,057	5.4
Juab	4,297	4,074	223	5.2
Kane	3,398	3,214	184	5.4
Millard	6,032	5,794	238	3.9
Morgan	4,465	4,291	174	3.9
Piute	696	661	35	5.0
Rich	1,241	1,197	44	3.5
Salt Lake	579,712	555,407	24,305	4.2
San Juan	4,942	4,484	458	9.3
Sanpete	10,694	10,070	624	5.8
Sevier	9,531	9,037	494	5.2
Summit	23,208	22,296	912	3.9
Tooele	29,536	27,989	1,547	5.2
Uintah	18,043	17,387	656	3.6
Utah	241,401	231,132	10,269	4.3

**TABLE 7. UTAH'S CIVILIAN LABOR FORCE AND COMPONENTS
BY COUNTY ANNUAL AVERAGE 2013**

	Civilian Labor Force	Employed	Unemployed	Unemployment Rate
Wasatch	10,724	10,177	547	5.1
Washington	61,700	58,527	3,173	5.1
Wayne	1,260	1,111	149	11.8
Weber	115,472	109,464	6,008	5.2

Note: Numbers have been left unrounded for convenience rather than to denote accuracy; Data is preliminary.

**TABLE 8. ESTABLISHMENT BIRTHS AND DEATHS STATEWIDE
BY NAICS SECTOR ESTABLISHMENT BIRTHS IN UTAH, 2013**

County	Birth Death Net Chg	State Total	BIRTHS										
			Mining	Construction	Manufacturing	Trade, Transportation & Utilities	Information	Financial Activities	Professional & Business Svcs	Education & Health Svcs	Leisure & Hospitality	Other Services	Govt.
State Total	2,121	11,565	86	1,243	408	2,034	351	1,265	3,201	1,016	968	955	38
Beaver	2	20	0	3	1	4	0	0	2	0	7	1	2
Box Elder	-12	84	1	5	7	27	0	10	13	10	7	3	1
Cache	33	317	0	28	14	64	6	32	97	29	27	19	1
Carbon	-9	49	4	1	2	10	0	2	10	6	6	8	0
Daggett	1	4	0	0	0	0	0	0	1	0	2	0	1
Davis	193	945	0	86	24	185	22	119	255	103	77	73	1
Duchesne	43	122	21	18	1	32	0	10	15	6	9	10	0
Emery	-4	9	1	1	0	4	1	0	0	0	1	1	0
Garfield	0	18	0	0	2	3	1	1	1	2	8	0	0
Grand	14	60	2	14	0	14	1	3	4	3	15	4	0
Iron	18	138	1	25	3	22	3	19	22	13	22	8	0
Juab	-3	27	0	10	1	4	1	0	2	3	4	1	1
Kane	2	28	0	3	0	8	0	3	2	2	6	4	0
Millard	-11	14	0	4	0	1	0	1	2	1	3	2	0
Morgan	13	35	0	5	1	8	0	5	10	2	0	4	0
Piute	-3	4	0	0	0	2	0	0	0	0	2	0	0
Rich	0	12	0	2	0	0	0	2	2	1	5	0	0
Salt Lake	1,033	5,598	22	468	206	951	217	641	1,736	462	397	489	9
San Juan	4	23	1	4	1	1	0	2	3	5	4	2	0
Sanpete	-27	41	0	5	2	15	0	1	7	5	4	2	0
Sevier	-10	40	0	2	1	13	0	3	9	3	6	3	0
Summit	90	322	1	40	5	47	7	50	82	20	31	39	0
Tooele	17	121	1	10	2	15	3	11	25	11	22	18	3
Uintah	10	133	23	12	4	36	0	11	17	8	13	9	0
Utah	375	1,966	3	269	77	315	66	191	564	207	141	128	5
Wasatch	27	117	0	20	3	18	3	12	23	7	16	15	0
Washington	229	692	3	122	26	118	14	72	154	46	62	68	7
Wayne	0	8	0	0	0	2	0	0	0	0	5	1	0
Weber	96	618	2	86	25	115	6	64	143	61	66	43	7
Net Change By Industry		2,121	-7	176	57	118	89	303	653	150	133	450	-1

**TABLE 8. ESTABLISHMENT BIRTHS AND DEATHS STATEWIDE
BY NAICS SECTOR ESTABLISHMENT BIRTHS IN UTAH, 2013**

DEATHS												
County	State Total	Mining	Construction	Manufacturing	Trade, Transportation & Utilities	Information	Financial Activities	Professional & Business Svcs	Education & Health Svcs	Leisure & Hospitality	Other Services	Govt.
State Total	9,444	93	1,067	351	1,916	262	962	2,548	866	835	505	39
Beaver	18	0	2	1	6	0	1	1	2	5	0	0
Box Elder	96	0	19	4	23	1	8	19	13	6	2	1
Cache	284	2	34	16	65	3	30	71	22	23	15	3
Carbon	58	5	5	2	18	0	3	8	8	5	4	0
Daggett	3	0	0	0	0	0	0	0	0	3	0	0
Davis	752	2	92	20	140	14	83	202	67	78	52	2
Duchesne	79	14	9	1	24	0	6	11	5	6	3	0
Emery	13	0	2	0	4	2	0	2	0	1	2	0
Garfield	18	0	4	3	4	0	0	1	2	3	0	1
Grand	46	3	6	0	12	2	1	9	2	9	1	1
Iron	120	2	14	3	27	1	8	26	12	18	8	1
Juab	30	0	8	3	7	0	0	2	5	4	1	0
Kane	26	0	4	0	5	0	1	4	2	6	1	3
Millard	25	1	6	0	5	2	0	4	2	3	1	1
Morgan	22	0	6	0	2	0	3	5	2	1	3	0
Piute	7	0	0	0	2	0	0	0	1	4	0	0
Rich	12	0	4	0	1	0	3	0	2	2	0	0
Salt Lake	4,565	22	426	161	930	158	517	1,339	409	352	243	8
San Juan	19	4	3	1	2	0	0	3	2	3	1	0
Sanpete	68	1	8	7	15	1	7	10	6	5	6	2
Sevier	50	0	4	4	12	2	5	9	2	6	5	1
Summit	232	1	30	5	40	5	27	58	17	32	16	1
Tooele	104	2	15	2	17	2	7	26	11	11	7	4
Uintah	123	29	13	7	28	2	6	14	9	12	2	1
Utah	1591	0	205	73	283	55	141	490	156	112	70	6
Wasatch	90	2	14	3	16	0	5	21	9	11	9	0
Washington	463	1	71	14	107	7	55	98	40	44	24	2
Wayne	8	0	1	1	1	0	0	0	3	2	0	0
Weber	522	2	62	20	120	5	45	115	55	68	29	1

**Chart 6.
Establishment Births and Deaths
by NAICS Sector, 2013**

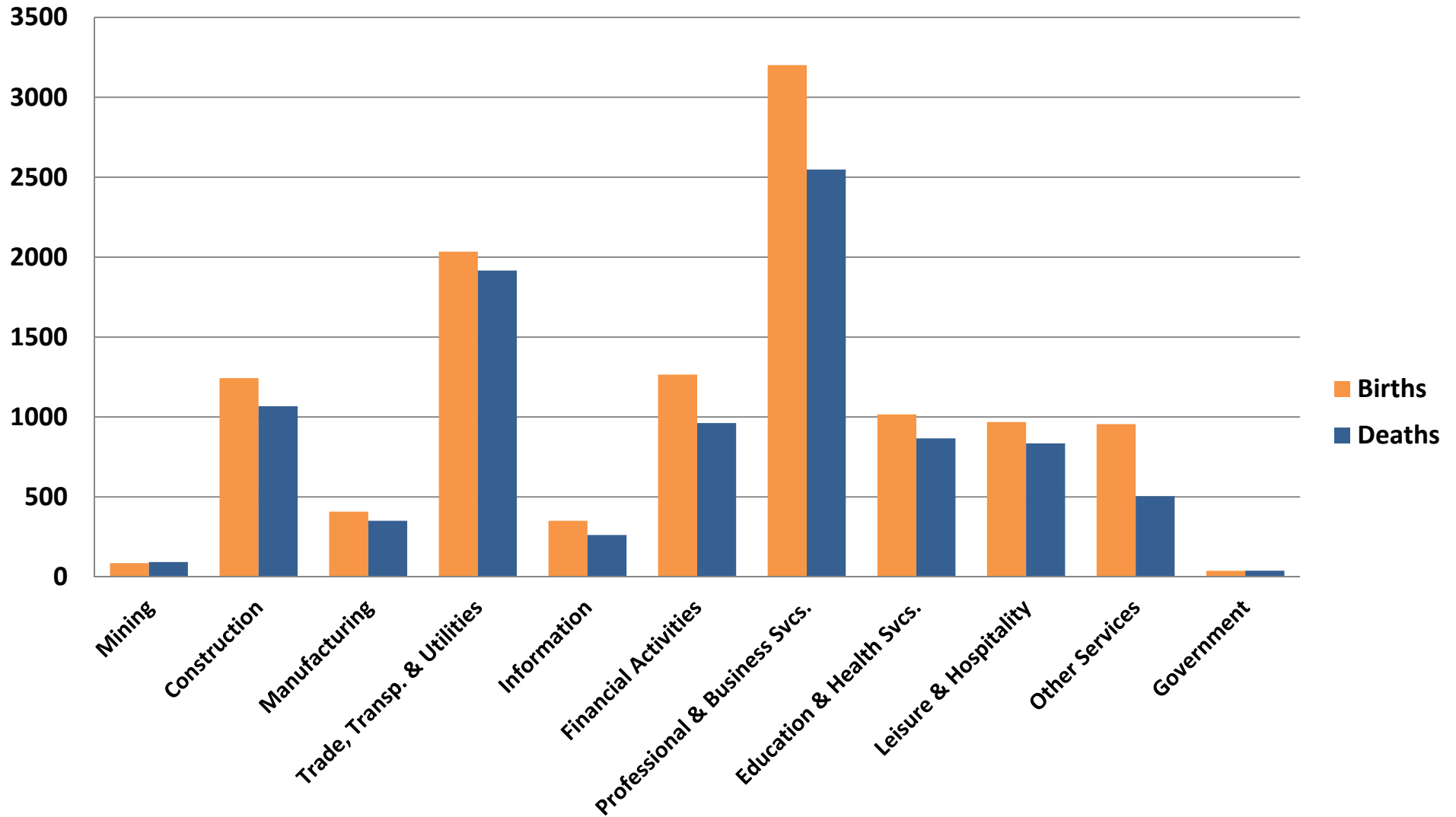

Source: Utah Department of Workforce Services, Workforce Research & Analysis, *Annual Report of Labor Market Information, 2013*

**TABLE 9. NONAGRICULTURAL PAYROLL EMPLOYMENT IN UTAH
BY COUNTY AND NAICS SECTOR, 2013**

County	Total	Mining	Construction	Manufacturing	Trade, Transportation, and Utilities	Information	Financial Activities	Professional and Business Services	Education and Health Services	Leisure and Hospitality	Other Services	Government
State Total	1,290,378	12,108	73,463	118,747	246,900	32,427	72,870	177,462	170,541	123,521	36,425	225,917
Beaver	2,324	193	145	99	594	D	43	21	D	382	38	744
Box Elder	16,950	24	1,105	4,758	3,529	103	369	951	1,671	1,422	345	2,675
Cache	52,054	14	2,115	10,725	7,418	742	1,626	5,199	6,369	4,168	952	12,728
Carbon	8,871	668	388	333	2,215	67	257	658	1,170	729	308	2,077
Daggett	398	D	19	D	24	D	D	D	0	126	D	224
Davis	110,750	174	7,536	10,860	19,827	1,343	3,595	14,414	12,933	10,706	3,135	26,228
Duchesne	9,269	2,269	805	187	2,178	181	186	314	403	449	236	2,062
Emery	3,421	485	D	20	915	D	49	96	78	258	139	935
Garfield	2,236	D	42	42	273	87	26	21	244	894	D	581
Grand	4,890	106	228	34	953	33	161	212	306	1,765	75	1,016
Iron	15,305	100	652	1,284	2,724	100	740	1,091	1,803	2,020	331	4,461
Juab	3,278	62	366	681	351	D	55	163	500	264	D	770
Kane	3,066	D	69	89	407	D	109	65	104	1,012	445	741
Millard	3,963	98	68	210	1,252	20	63	429	370	316	84	1,054
Morgan	1,859	D	322	193	390	D	58	91	110	167	48	467
Piute	248	0	D	0	42	0	D	D	D	39	D	154
Rich	660	D	40	D	74	0	33	46	31	160	47	217
Salt Lake	624,316	3,399	30,607	52,562	126,619	17,938	48,820	106,804	70,962	51,871	19,363	95,371
San Juan	4,107	377	227	D	354	D	67	68	685	499	78	1,587
Sanpete	7,131	54	339	740	1,041	158	170	165	949	494	155	2,867
Sevier	7,977	558	307	367	2,636	54	186	294	956	832	153	1,634
Summit	23,378	78	1,177	797	4,082	279	1,675	1,862	1,407	8,778	634	2,611
Tooele	15,419	79	798	1,678	2,886	144	301	2,227	1,389	1,546	392	3,978
Uintah	14,591	3,056	949	193	3,346	150	598	735	973	1,198	481	2,913
Utah	200,152	103	14,770	17,474	32,591	9,347	6,813	25,920	44,616	15,694	4,572	28,252
Wasatch	6,747	11	853	240	1,267	99	292	682	657	1,146	193	1,307
Washington	51,446	151	4,245	2,622	11,881	710	1,999	4,141	8,775	7,743	1,477	7,700
Wayne	917	D	75	D	136	D	D	5	92	282	17	289
Weber	94,659	D	4,857	12,391	16,898	D	4,571	10,783	12,923	8,561	2,655	20,276

Source: Utah Department of Workforce Services, Workforce Research and Analysis, Annual Report of Labor Market Information, 2013

**TABLE 10. EMPLOYEES ON NONAGRICULTURAL PAYROLLS
IN UTAH, BY COUNTY AND MONTH 2013**

Counties	Annual Average	Percent of Total	January	February	March	April	May	June	July	August	September	October	November	December
State Total	1,290,378	100.0	1,254,612	1,262,367	1,271,359	1,286,623	1,288,239	1,291,862	1,279,747	1,288,636	1,302,511	1,312,841	1,321,142	1,324,572
Beaver	2,324	0.2	2,213	2,252	2,271	2,282	2,386	2,326	2,260	2,388	2,495	2,395	2,334	2,283
Box Elder	16,950	1.3	16,244	16,302	16,666	16,843	17,036	16,956	16,792	16,916	17,266	17,463	17,490	17,420
Cache	52,054	4.0	51,254	51,665	51,851	52,307	52,203	51,476	49,253	49,932	52,874	53,617	54,042	54,179
Carbon	8,871	0.7	8,798	8,813	8,898	9,032	9,059	8,833	8,740	8,700	8,840	8,914	8,930	8,890
Daggett	398	0.0	314	310	318	371	466	490	473	461	465	398	362	344
Davis	110,750	8.6	106,716	107,095	107,716	109,355	111,210	112,264	111,912	111,504	112,093	113,329	113,453	112,347
Duchesne	9,269	0.7	8,944	9,032	8,995	9,124	9,281	9,412	9,338	9,383	9,372	9,351	9,473	9,523
Emery	3,421	0.3	3,334	3,320	3,401	3,452	3,526	3,521	3,484	3,462	3,484	3,436	3,352	3,278
Garfield	2,236	0.2	1,708	1,713	1,898	2,220	2,520	2,690	2,673	2,674	2,622	2,372	1,957	1,780
Grand	4,890	0.4	3,796	4,033	4,696	5,108	5,397	5,520	5,483	5,417	5,268	5,118	4,596	4,244
Iron	15,305	1.2	15,106	15,214	15,216	15,341	15,419	14,976	14,338	14,447	15,575	15,923	16,050	16,057
Juab	3,278	0.3	3,148	3,181	3,241	3,269	3,337	3,308	3,224	3,252	3,373	3,367	3,356	3,282
Kane	3,066	0.2	2,574	2,598	2,735	3,028	3,256	3,452	3,465	3,453	3,342	3,161	2,948	2,779
Millard	3,963	0.3	3,839	3,807	3,869	3,920	4,057	4,114	4,085	4,044	3,961	3,939	3,947	3,971
Morgan	1,859	0.1	1,794	1,783	1,779	1,848	1,908	1,878	1,828	1,918	1,905	1,920	1,889	1,862
Piute	248	0.0	229	230	235	249	258	260	262	261	288	239	230	231
Rich	660	0.1	477	496	522	556	671	795	903	877	759	649	614	598
Salt Lake	624,316	48.4	607,515	611,173	614,580	621,716	622,802	624,483	620,577	623,976	627,068	634,776	640,844	642,251
San Juan	4,107	0.3	3,771	3,873	3,925	4,117	4,221	4,226	4,123	4,276	4,316	4,268	4,143	4,029
Sanpete	7,131	0.6	7,078	7,148	7,247	7,334	7,433	7,302	6,542	6,528	7,283	7,225	7,195	7,253
Sevier	7,977	0.6	7,701	7,758	7,809	7,949	8,115	8,141	8,041	8,020	8,105	8,019	8,017	8,054
Summit	23,378	1.8	26,340	26,266	25,866	23,774	20,203	21,616	22,159	22,250	21,574	21,362	22,467	26,653
Tooele	15,419	1.2	15,390	15,388	15,438	15,618	15,720	15,657	15,203	15,354	15,432	15,431	15,225	15,167
Uintah	14,591	1.1	14,291	14,374	14,503	14,600	14,822	15,022	14,306	14,603	14,714	14,587	14,651	14,617
Utah	200,152	15.5	193,638	194,842	196,209	199,745	197,985	198,339	196,855	199,815	204,837	206,185	206,430	206,943
Wasatch	6,747	0.5	6,476	6,476	6,474	6,506	6,660	7,011	6,665	6,712	6,987	7,033	6,933	7,030
Washington	51,446	4.0	48,396	49,084	49,996	51,204	52,073	52,056	51,337	52,265	52,238	52,908	53,135	52,662
Wayne	917	0.1	659	667	719	907	990	1,071	1,058	1,078	1,041	1,001	936	876
Weber	94,659	7.3	92,869	93,474	94,286	94,848	95,225	94,667	94,368	94,670	94,934	94,455	96,143	95,969

Source: Utah Department of Workforce Services, Workforce Research and Analysis, Annual Report of Labor Market Information, 2013.

**TABLE 11. NONAGRICULTURAL PAYROLL WAGES
IN UTAH, BY COUNTY AND NAICS SECTOR, 2013**

County	Total	Mining	Construction	Manufacturing	Trade, Transportation, and Utilities	Information	Financial Activities	Professional and Business Services	Education and Health Services	Leisure and Hospitality	Other Services	Government
State Total	\$ 52,988,701,318	\$ 935,141,287	\$ 3,194,050,724	\$ 6,110,463,065	\$ 9,458,071,959	\$ 1,895,129,890	\$ 4,098,494,727	\$ 8,778,275,185	\$ 6,242,076,172	\$ 2,060,835,054	\$ 1,128,188,591	\$ 9,087,974,664
Beaver	78,969,679	9,153,944	7,729,625	3,812,723	23,807,380	D	1,299,562	440,633	D	5,204,772	1,116,788	24,243,005
Box Elder	577,069,134	711,119	42,486,816	231,284,094	109,721,343	1,940,563	11,825,467	26,306,117	44,687,487	16,466,931	8,725,629	82,913,568
Cache	1,613,182,515	920,473	66,270,939	434,933,899	189,034,781	24,145,380	56,310,615	186,651,956	194,494,680	50,843,318	25,685,866	383,890,608
Carbon	336,242,536	62,900,065	19,733,492	17,188,495	85,349,760	1,301,754	7,678,655	19,940,537	39,801,066	8,592,655	8,679,444	65,076,613
Daggett	14,173,479	D	2,319,019	D	951,837	D	D	D	0	2,352,201	D	8,414,737
Davis	4,328,220,016	8,126,868	331,012,473	567,796,713	629,170,117	61,977,302	149,866,144	660,516,053	441,792,139	140,253,376	85,593,493	1,252,115,338
Duchesne	430,272,656	165,657,312	38,386,927	8,085,491	96,559,926	7,730,846	7,492,242	14,274,656	12,576,919	5,343,251	8,772,533	65,392,553
Emery	147,989,932	34,883,344	D	914,863	47,860,427	D	1,751,818	3,825,138	1,588,408	3,113,710	4,726,379	27,251,645
Garfield	59,519,232	D	1,369,319	1,200,138	5,633,077	3,889,297	716,166	493,554	7,921,387	16,624,770	D	20,749,698
Grand	142,245,143	7,247,646	8,918,224	978,846	26,656,673	1,033,506	4,620,405	7,440,055	12,167,203	33,468,071	2,752,718	36,961,796
Iron	435,536,263	3,087,481	18,887,754	52,822,695	74,561,916	2,170,715	29,934,144	27,516,251	51,817,480	24,577,755	8,630,845	141,529,227
Juab	108,825,065	2,870,117	15,756,210	29,637,751	9,372,303	D	1,829,223	8,802,432	15,860,061	2,983,569	D	19,974,425
Kane	88,310,510	D	1,902,805	3,980,398	9,937,685	D	3,365,745	1,905,965	2,965,385	21,820,513	15,878,301	25,594,175
Millard	151,436,786	5,972,020	1,781,648	10,273,231	62,471,784	483,196	1,732,293	15,596,536	12,119,113	3,255,346	2,201,434	35,550,185
Morgan	65,742,575	D	11,486,411	10,701,180	15,974,222	D	2,072,420	4,494,152	2,942,278	2,029,242	1,940,317	13,528,146
Piute	5,708,171	0	D	0	1,012,322	0	D	D	D	243,945	D	4,061,474
Rich	16,252,513	D	1,194,350	D	1,851,286	0	921,438	555,196	878,115	2,479,621	931,082	7,152,469
Salt Lake	28,859,463,874	317,225,739	1,491,915,709	2,973,074,048	5,482,266,104	998,830,116	3,054,372,535	5,770,639,683	2,889,070,242	959,750,233	650,910,415	4,271,409,050
San Juan	151,211,397	21,039,504	24,211,088	D	7,441,218	D	1,817,932	1,716,895	24,342,879	9,082,724	2,162,224	54,455,052
Sanpete	191,240,669	5,616,008	10,402,763	24,427,008	23,633,322	6,726,789	5,466,645	4,915,388	26,530,041	4,217,003	4,553,046	74,752,656
Sevier	248,171,889	25,570,078	8,312,670	13,257,013	83,560,826	1,534,593	6,881,286	12,926,747	29,533,943	9,050,255	4,515,410	53,029,068
Summit	855,246,929	4,531,370	49,271,194	45,481,807	133,231,775	13,218,836	89,144,924	113,180,193	58,767,551	228,732,474	22,535,273	97,151,532
Tooele	673,086,739	4,910,297	41,695,286	89,560,136	91,446,899	4,903,849	10,429,756	157,897,276	64,179,343	20,949,134	9,666,685	177,448,078
Uintah	694,330,254	240,855,894	49,218,193	7,020,028	152,396,823	5,766,484	33,831,508	32,085,457	28,902,812	15,668,575	18,814,694	109,769,786
Utah	7,464,442,117	6,363,654	551,672,556	848,535,823	1,156,249,423	701,852,223	322,614,878	1,184,515,916	1,406,054,449	216,059,838	124,001,833	946,521,524
Wasatch	220,299,567	596,283	41,920,751	9,779,367	33,405,469	3,946,856	9,920,368	24,555,888	21,535,956	19,123,546	4,963,292	50,551,791
Washington	1,568,049,518	4,743,133	136,141,900	93,110,748	361,620,236	24,637,416	79,631,934	131,607,099	329,764,983	118,800,269	34,771,527	253,220,273
Wayne	23,805,580	D	2,758,641	D	3,266,360	D	D	152,032	2,815,162	4,204,081	488,181	9,146,934
Weber	3,439,656,580	D	199,656,314	627,558,616	539,626,665	D	202,660,962	365,211,900	516,789,070	115,543,876	73,019,621	776,119,258

Source: Utah Department of Workforce Services, Workforce Research and Analysis, Annual Report of Labor Market Information, 2013

**TABLE 12. NONAGRICULTURAL PAYROLL WAGES
IN UTAH, BY COUNTY AND QUARTER, 2013**

County	Total	Percent of Total	First Quarter	Second Quarter	Third Quarter	Fourth Quarter
State Total	\$ 52,988,701,318	100.0	\$ 12,936,647,345	\$ 12,918,770,526	\$ 13,069,437,887	\$ 14,063,845,560
Beaver	78,969,679	0.1	17,499,459	19,292,665	22,448,932	19,728,623
Box Elder	577,069,134	1.1	140,616,455	141,134,195	143,767,461	151,551,023
Cache	1,613,182,515	3.0	386,542,083	399,094,894	394,769,148	432,776,390
Carbon	336,242,536	0.6	82,395,279	85,823,407	81,341,642	86,682,208
Daggett	14,173,479	0.0	3,181,252	3,659,646	4,036,180	3,296,401
Davis	4,328,220,016	8.2	1,068,383,489	1,061,931,186	1,073,269,198	1,124,636,143
Duchesne	430,272,656	0.8	105,662,891	101,710,714	108,261,445	114,637,606
Emery	147,989,932	0.3	32,711,633	36,511,952	37,474,725	41,291,622
Garfield	59,519,232	0.1	11,853,367	15,558,302	18,041,619	14,065,944
Grand	142,245,143	0.3	28,725,541	37,372,505	38,708,467	37,438,630
Iron	435,536,263	0.8	102,554,181	107,174,982	110,619,836	115,187,264
Juab	108,825,065	0.2	24,514,877	25,626,540	28,274,337	30,409,311
Kane	88,310,510	0.2	18,313,131	22,603,308	24,617,404	22,776,667
Millard	151,436,786	0.3	34,879,495	38,644,637	37,713,664	40,198,990
Morgan	65,742,575	0.1	16,184,515	16,314,355	16,020,876	17,222,829
Piute	5,708,171	0.0	1,353,136	1,401,142	1,506,751	1,447,142
Rich	16,252,513	0.0	3,284,610	3,951,806	5,144,255	3,871,842
Salt Lake	28,859,463,874	54.5	7,178,649,076	7,002,047,294	7,028,750,099	7,650,017,405
San Juan	151,211,397	0.3	31,366,670	32,683,308	51,586,854	35,574,565
Sanpete	191,240,669	0.4	46,558,658	48,481,313	46,859,292	49,341,406
Sevier	248,171,889	0.5	57,731,340	62,079,934	63,671,765	64,688,850
Summit	855,246,929	1.6	224,097,855	203,180,862	204,743,126	223,225,086
Tooele	673,086,739	1.3	159,759,488	170,804,635	172,784,398	169,738,218
Uintah	694,330,254	1.3	177,452,046	165,470,457	170,382,073	181,025,678
Utah	7,464,442,117	14.1	1,733,164,457	1,811,674,824	1,859,188,117	2,060,414,719
Wasatch	220,299,567	0.4	50,048,854	52,456,238	56,056,816	61,737,659
Washington	1,568,049,518	3.0	366,047,728	389,120,396	396,059,066	416,822,328
Wayne	23,805,580	0.0	4,612,478	6,024,139	6,847,819	6,321,144
Weber	3,439,656,580	6.5	828,503,301	856,940,890	866,492,522	887,719,867

Source: Utah Department of Workforce Services, Workforce Research and Analysis, Annual Report of Labor Market Information, 2013

**TABLE 13. AVERAGE MONTHLY NONAGRICULTURAL PAYROLL WAGES
IN UTAH, BY COUNTY AND NAICS SECTOR, 2013**

County	Total	Trade, Transportation, and Utilities										Financial Activities	Professional and Business Services	Education and Health Services	Leisure and Hospitality	Other Services	Government
		Mining	Construction	Manufacturing	Information	Information	Information	Information	Information	Information	Information						
State Total	\$ 3,422	\$ 6,436	\$ 3,623	\$ 4,288	\$ 3,192	\$ 4,870	\$ 4,687	\$ 4,122	\$ 3,050	\$ 1,390	\$ 2,581	\$ 3,352					
Beaver	2,832	3,952	4,447	3,223	3,342	D	2,514	1,770	D	1,135	2,438	2,717					
Box Elder	2,837	2,522	3,204	4,051	2,591	1,571	2,673	2,305	2,229	965	2,109	2,583					
Cache	2,583	5,383	2,612	3,380	2,124	2,713	2,886	2,992	2,545	1,017	2,249	2,513					
Carbon	3,159	7,841	4,238	4,298	3,211	1,621	2,491	2,524	2,835	982	2,348	2,611					
Daggett	2,970	D	10,307	D	3,340	D	D	D	0	1,553	D	3,137					
Davis	3,257	3,890	3,660	4,357	2,644	3,845	3,474	3,819	2,847	1,092	2,275	3,978					
Duchesne	3,868	6,085	3,975	3,606	3,694	3,561	3,364	3,785	2,603	991	3,097	2,643					
Emery	3,605	5,990	D	3,734	4,358	D	2,964	3,315	1,704	1,007	2,825	2,429					
Garfield	2,219	D	2,706	2,386	1,721	3,711	2,274	1,982	2,701	1,549	D	2,975					
Grand	2,424	5,725	3,257	2,382	2,331	2,577	2,388	2,921	3,317	1,580	3,059	3,032					
Iron	2,371	2,573	2,412	3,428	2,281	1,812	3,372	2,102	2,396	1,014	2,173	2,644					
Juab	2,766	3,884	3,585	3,629	2,225	D	2,776	4,512	2,646	943	D	2,161					
Kane	2,400	D	2,290	3,741	2,033	D	2,571	2,450	2,376	1,796	2,975	2,878					
Millard	3,185	5,074	2,189	4,073	4,158	2,056	2,304	3,031	2,731	858	2,195	2,811					
Morgan	2,947	D	2,971	4,633	3,417	D	2,978	4,101	2,237	1,015	3,386	2,416					
Piute	1,921	0	D	0	2,005	0	D	D	D	527	D	2,205					
Rich	2,053	D	2,509	D	2,078	0	2,315	997	2,335	1,290	1,654	2,741					
Salt Lake	3,852	7,777	4,062	4,714	3,608	4,640	5,214	4,503	3,393	1,542	2,801	3,732					
San Juan	3,068	4,654	8,888	D	1,753	D	2,258	2,091	2,960	1,516	2,313	2,860					
Sanpete	2,235	8,707	2,560	2,750	1,893	3,554	2,676	2,486	2,328	712	2,445	2,173					
Sevier	2,592	3,819	2,256	3,010	2,642	2,383	3,082	3,661	2,574	906	2,457	2,704					
Summit	3,049	4,872	3,488	4,755	2,720	3,954	4,436	5,066	3,482	2,172	2,963	3,101					
Tooele	3,638	5,163	4,356	4,447	2,641	2,833	2,888	5,909	3,850	1,129	2,055	3,717					
Uintah	3,966	6,568	4,324	3,031	3,795	3,213	4,712	3,639	2,474	1,090	3,262	3,141					
Utah	3,108	5,157	3,112	4,047	2,956	6,257	3,946	3,808	2,626	1,147	2,260	2,792					
Wasatch	2,721	4,384	4,093	3,399	2,197	3,319	2,829	3,002	2,733	1,390	2,148	3,224					
Washington	2,540	2,610	2,673	2,959	2,536	2,892	3,319	2,648	3,131	1,279	1,962	2,740					
Wayne	2,164	D	3,072	D	1,999	D	D	2,452	2,562	1,244	2,336	2,640					
Weber	3,028	D	3,425	4,220	2,661	D	3,695	2,822	3,332	1,125	2,292	3,190					

Source: Utah Department of Workforce Services, Workforce Research and Analysis, Annual Report of Labor Market Information, 2013

**TABLE 14. AVERAGE MONTHLY NONAGRICULTURAL PAYROLL WAGES
IN UTAH, BY COUNTY AND QUARTER, 2013**

County	Total	First Quarter	Second Quarter	Third Quarter	Fourth Quarter
State Total	\$ 3,422	\$ 3,415	\$ 3,341	\$ 3,376	\$ 3,553
Beaver	2,832	2,598	2,758	3,143	2,814
Box Elder	2,837	2,857	2,776	2,820	2,894
Cache	2,583	2,498	2,559	2,596	2,674
Carbon	3,159	3,108	3,188	3,095	3,242
Daggett	2,970	3,377	2,758	2,885	2,986
Davis	3,257	3,323	3,191	3,199	3,316
Duchesne	3,868	3,918	3,656	3,854	4,044
Emery	3,605	3,253	3,478	3,593	4,102
Garfield	2,219	2,228	2,094	2,264	2,302
Grand	2,424	2,293	2,332	2,394	2,682
Iron	2,371	2,252	2,343	2,494	2,398
Juab	2,766	2,562	2,585	2,871	3,039
Kane	2,400	2,316	2,322	2,399	2,563
Millard	3,185	3,029	3,196	3,119	3,390
Morgan	2,947	3,022	2,896	2,835	3,037
Piute	1,921	1,950	1,827	1,858	2,067
Rich	2,053	2,197	1,954	2,026	2,081
Salt Lake	3,852	3,916	3,746	3,755	3,989
San Juan	3,068	2,711	2,601	4,057	2,860
Sanpete	2,235	2,168	2,197	2,302	2,277
Sevier	2,592	2,481	2,565	2,635	2,685
Summit	3,049	2,856	3,098	3,103	3,167
Tooele	3,638	3,457	3,635	3,757	3,704
Uintah	3,966	4,111	3,723	3,906	4,128
Utah	3,108	2,964	3,039	3,091	3,326
Wasatch	2,721	2,576	2,600	2,753	2,940
Washington	2,540	2,482	2,505	2,541	2,626
Wayne	2,164	2,255	2,030	2,155	2,247
Weber	3,028	2,952	3,010	3,051	3,098

Source: Utah Department of Workforce Services, Workforce Research and Analysis, Annual Report of Labor Market Information, 2013

TABLE 15. FIRST QUARTER ESTABLISHMENTS
IN UTAH, BY COUNTY AND NAICS SECTOR, 2013

County	Total	Mining	Construction	Manufacturing	Trade, Transportation, and Utilities	Information	Financial Activities	Professional and Business Services	Education and Health Services	Leisure and Hospitality	Other Services	Government
State Total	84,915	634	9,309	3,706	17,417	1,822	9,682	17,567	9,926	6,174	4,920	3,758
Beaver	215	4	19	6	53	D	10	10	D	34	10	50
Box Elder	1,206	5	175	78	266	10	115	106	153	79	78	141
Cache	3,165	6	439	222	615	44	352	536	402	211	177	161
Carbon	661	21	45	21	157	6	52	63	91	54	55	96
Daggett	54	D	5	D	3	D	D	D	0	12	D	28
Davis	7,298	13	908	296	1,414	108	855	1,547	900	504	446	307
Duchesne	818	124	90	21	207	5	54	89	61	39	42	86
Emery	247	13	D	4	61	D	12	16	13	24	21	69
Garfield	234	D	19	6	41	3	8	11	23	54	D	63
Grand	539	13	53	5	114	8	42	57	41	121	26	59
Iron	1,359	5	165	71	276	15	157	192	165	118	75	120
Juab	276	4	40	18	53	D	14	20	33	23	D	57
Kane	317	D	32	4	60	D	27	33	15	68	20	51
Millard	353	4	33	10	103	7	15	24	27	32	19	79
Morgan	254	D	62	17	47	D	20	38	19	13	11	25
Piute	48	0	D	0	9	0	D	D	D	6	D	25
Rich	116	D	11	D	22	0	10	6	6	17	7	34
Salt Lake	37,698	119	3,439	1,670	8,213	975	4,564	9,178	4,147	2,458	2,230	708
San Juan	332	21	30	D	48	D	14	27	44	36	16	88
Sanpete	560	6	68	32	106	11	41	39	63	48	35	111
Sevier	628	9	64	25	156	8	49	56	74	58	39	90
Summit	2,368	7	298	58	439	49	369	560	164	225	99	100
Tooele	997	4	110	41	176	17	83	149	139	83	71	124
Uintah	1,287	209	128	32	308	14	115	139	83	75	82	102
Utah	12,940	18	1,527	590	2,317	387	1,470	2,793	1,831	857	688	462
Wasatch	854	4	153	34	147	14	75	164	84	67	50	62
Washington	4,525	14	670	175	890	73	543	789	576	387	226	182
Wayne	124	D	18	D	16	D	D	3	12	31	3	34
Weber	5,439	D	694	259	1,100	D	613	920	740	440	373	244

D\ Not shown to avoid disclosure of individual firm data, therefore, will not add to County or Industry totals.

Source: Utah Department of Workforce Services, Workforce Research and Analysis, Annual Report of Labor Market Information, 2013

**TABLE 16. UTAH ESTABLISHMENTS, EMPLOYMENT,
AND WAGES BY FIRM SIZE AND INDUSTRY, FIRST QUARTER 2013**

<u>STATE TOTAL</u>					<u>MINING (21)</u>				
<u>Employment Range</u>	<u>Number of Establishments</u>	<u>March Employment</u>	<u>Total Quarterly Wages</u>	<u>Average Monthly Wage</u>	<u>Employment Range</u>	<u>Number of Establishments</u>	<u>March Employment</u>	<u>Total Quarterly Wages</u>	<u>Average Monthly Wage</u>
Total	84,915	1,271,359	\$12,936,647,345	\$3,415	Total	634	12,023	\$257,488,274	\$7,156
0	11,113	0	46,988,621	3,431	0	81	0	959,031	6,148
1-4	38,421	72,407	750,224,108	3,762	1-4	267	478	7,080,276	4,976
5-9	13,853	92,490	774,176,825	3,498	5-9	89	605	8,655,358	4,852
10-19	10,008	136,193	1,119,243,246	2,842	10-19	74	1,048	19,120,562	5,763
20-49	6,937	209,999	1,905,679,464	2,783	20-49	76	2,309	43,671,624	6,354
50-99	2,740	188,742	1,803,122,092	3,059	50-99	26	1,755	36,650,631	7,156
100-249	1,297	193,557	2,038,100,897	3,216	100-249	12	1,716	36,620,615	7,342
250-499	344	118,800	1,400,373,314	3,540	250 & Over	9	4,112	104,730,177	8,502
500-999	141	95,228	1,199,976,458	3,959					
1000 & Over	61	163,943	1,898,762,320	4,237					

<u>UTILITIES (22)</u>					<u>CONSTRUCTION (23)</u>				
<u>Employment Range</u>	<u>Number of Establishments</u>	<u>March Employment</u>	<u>Total Quarterly Wages</u>	<u>Average Monthly Wage</u>	<u>Employment Range</u>	<u>Number of Establishments</u>	<u>March Employment</u>	<u>Total Quarterly Wages</u>	<u>Average Monthly Wage</u>
Total	209	3,918	\$75,958,477	\$6,460	Total	9,309	68,719	671,643,661	\$3,433
0	8	0	26,967	1,798	0	1,901	0	3,917,075	2,516
1-4	109	229	2,631,633	3,881	1-4	4,477	8,965	65,794,320	2,509
5-9	27	184	2,756,412	5,114	5-9	1,449	9,483	70,301,728	2,588
10-19	24	330	5,726,249	6,211	10-19	805	10,772	94,056,399	3,014
20-49	23	660	14,872,628	7,451	20-49	479	14,431	152,148,438	3,587
50-99	9	627	12,933,271	6,786	50-99	129	8,881	102,563,992	3,991
100 & Over	9	1,888	37,011,317	6,491	100-249	53	7,847	105,082,765	4,555
					250-499	12	3,638	53,111,627	5,211
					500 & Over	4	4,702	24,667,317	1,774

**TABLE 16. UTAH ESTABLISHMENTS, EMPLOYMENT,
AND WAGES BY FIRM SIZE AND INDUSTRY, FIRST QUARTER 2013**

MANUFACTURING (31-33)					TRADE				
Employment Range	Number of Establishments	March Employment	Total Quarterly Wages	Average Monthly Wage	Employment Range	Number of Establishments	March Employment	Total Quarterly Wages	Average Monthly Wage
Total	3,706	117,736	\$1,528,221,941	\$4,337	Total	14,824	190,897	\$1,715,657,880	3,002
0	303	0	3,269,208	3,753	0	1,308	0	6,545,352	3,640
1-4	1,226	2,563	24,660,315	3,218	1-4	6,171	12,160	152,604,365	4,208
5-9	659	4,403	35,680,352	2,713	5-9	2,998	20,214	170,802,829	2,847
10-19	575	7,955	66,821,597	2,846	10-19	2,419	32,728	257,153,998	2,632
20-49	514	16,081	167,343,025	3,498	20-49	1,203	35,789	308,366,021	2,885
50-99	214	15,137	172,569,700	3,834	50-99	390	27,148	229,848,282	2,823
100-249	125	19,831	266,617,231	4,532	100-249	274	39,499	331,288,326	2,815
250-499	59	20,206	313,915,920	5,180	250-499	57	19,360	188,248,891	3,252
500-999	22	15,616	246,651,463	5,255	500 & Over	4	3,999	70,799,816	5,927
1,000 & Over	9	15,944	230,693,130	4,806					

WHOLDESALE TRADE (42)					RETAIL TRADE (44-45)				
Employment Range	Number of Establishments	March Employment	Total Quarterly Wages	Average Monthly Wage	Employment Range	Number of Establishments	March Employment	Total Quarterly Wages	Average Monthly Wage
Total	5,786	47,686	\$725,283,972	\$5,086	Total	9,038	143,211	\$990,373,908	\$2,309
0	606	0	3,201,873	5,363	0	702	0	3,343,479	2,784
1-4	3,293	5,643	109,409,119	6,547	1-4	2,878	6,517	43,195,246	2,209
5-9	790	5,264	85,556,900	5,493	5-9	2,208	14,950	85,245,929	1,919
10-19	568	7,734	112,518,352	4,884	10-19	1,851	24,994	144,635,646	1,938
20-49	383	11,471	161,931,381	4,748	20-49	820	24,318	146,434,640	2,012
50-99	87	5,810	82,793,161	4,771	50-99	303	21,338	147,055,121	2,295
100-249	47	6,769	86,222,100	4,269	100-249	227	32,730	245,066,226	2,514
250 & Over	12	4,995	83,651,086	5,574	250 & Over	49	18,364	175,397,621	3,199

**TABLE 16. UTAH ESTABLISHMENTS, EMPLOYMENT,
AND WAGES BY FIRM SIZE AND INDUSTRY, FIRST QUARTER 2013**

TRANSPORTATION AND WAREHOUSING (48-49)

INFORMATION (51)

Employment Range	Number of Establishments	March Employment	Total Quarterly Wages	Average Monthly Wage	Employment Range	Number of Establishments	March Employment	Total Quarterly Wages	Average Monthly Wage
Total	2,384	46,316	\$513,716,469	\$3,686	Total	1,822	32,098	\$472,134,651	\$4,914
0	301	0	668,973	2,697	0	271	0	2,050,090	3,522
1-4	1,158	2,188	18,840,718	2,899	1-4	853	1,432	26,380,918	6,164
5-9	332	2,205	20,026,681	3,060	5-9	226	1,490	20,295,974	4,516
10-19	239	3,292	32,607,743	3,346	10-19	183	2,487	34,623,864	4,663
20-49	208	6,336	65,089,899	3,420	20-49	155	4,756	61,133,077	4,329
50-99	74	5,493	54,873,658	3,341	50-99	68	4,712	63,435,520	4,610
100-249	44	6,847	70,869,758	3,409	100-249	49	7,533	100,304,882	4,450
250-499	15	5,280	42,765,463	2,713	250-499	8	2,818	41,491,132	4,895
500-999	8	5,079	69,651,083	4,574	500 & Over	9	6,870	122,419,194	6,004
1,000 & Over	5	9,596	138,322,493	4,751					

FINANCE AND INSURANCE (52)

REAL ESTATE & RENTAL AND LEASING (53)

Employment Range	Number of Establishments	March Employment	Total Quarterly Wages	Average Monthly Wage	Employment Range	Number of Establishments	March Employment	Total Quarterly Wages	Average Monthly Wage
Total	5,236	54,251	\$907,754,499	\$5,597	Total	4,446	17,030	\$163,803,595	\$3,229
0	581	0	8,837,132	11,344	0	873	0	1,940,595	2,918
1-4	2,794	5,316	71,937,624	4,542	1-4	2,725	4,627	37,020,428	2,708
5-9	954	6,274	74,648,589	3,989	5-9	527	3,434	33,334,525	3,291
10-19	529	6,984	90,518,528	4,378	10-19	200	2,618	27,088,195	3,477
20-49	237	6,989	134,513,316	6,465	20-49	80	2,346	24,816,620	3,574
50-99	75	5,188	122,036,640	7,908	50-99	29	1,930	18,316,372	3,225
100-249	37	5,535	97,446,621	5,945	100 & Over	12	2,075	21,286,860	3,637
250-499	19	6,553	113,601,756	5,901					
500-999	5	3,786	63,640,555	5,653					
1,000 & Over	5	7,626	130,573,738	5,666					

**TABLE 16. UTAH ESTABLISHMENTS, EMPLOYMENT,
AND WAGES BY FIRM SIZE AND INDUSTRY, FIRST QUARTER 2013**

PROFESSIONAL, SCIENTIFIC, AND TECHNICAL SERVICES (54)					MANAGEMENT OF COMPANIES AND ENTERPRISES (55)				
Employment Range	Number of Establishments	March Employment	Total Quarterly Wages	Average Monthly Wage	Employment Range	Number of Establishments	March Employment	Total Quarterly Wages	Average Monthly Wage
Total	11,797	76,871	1,141,934,833	\$4,997	Total	615	19,192	\$424,991,055	\$7,425
0	2,275	0	7,983,980	5,333	0	55	0	340,787	3,309
1-4	6,807	11,215	150,368,829	4,546	1-4	274	491	10,445,917	7,398
5-9	1,286	8,476	104,515,799	4,172	5-9	65	439	9,103,024	7,242
10-19	699	9,457	128,095,409	4,597	10-19	76	1,040	16,516,007	5,394
20-49	465	13,744	207,872,248	5,118	20-49	75	2,392	63,981,162	8,967
50-99	161	11,054	184,863,300	5,649	50-99	29	1,903	43,098,296	7,527
100-249	78	11,987	210,630,647	5,943	100-249	26	4,186	111,012,096	8,954
250-499	20	7,258	100,130,972	4,669	250-499	8	2,833	40,160,347	4,710
500 & Over	6	3,680	47,473,649	4,393	500 & Over	7	5,908	130,333,419	7,397

ADMINISTRATIVE & SUPPORT, WASTE MANAGEMENT, & REMEDIATION SERVICES (56)					EDUCATIONAL SERVICES (PRIVATE) (61)				
Employment Range	Number of Establishments	March Employment	Total Quarterly Wages	Average Monthly Wage	Employment Range	Number of Establishments	March Employment	Total Quarterly Wages	Average Monthly Wage
Total	5,153	76,083	\$550,784,085	\$2,448	Total	1,271	40,829	\$267,240,549	\$2,191
0	1,143	0	2,364,283	2,919	0	192	0	640,304	1,764
1-4	2,340	4,280	38,101,962	3,047	1-4	482	883	6,535,652	2,542
5-9	690	4,526	34,303,604	2,637	5-9	189	1,276	6,412,406	1,715
10-19	407	5,524	43,835,488	2,723	10-19	149	2,053	10,894,250	1,828
20-49	293	8,768	75,989,322	2,931	20-49	148	4,646	31,775,138	2,326
50-99	131	9,157	66,875,277	2,450	50-99	74	5,124	37,816,635	2,496
100-249	96	15,849	108,793,477	2,296	100-249	28	4,092	37,705,957	3,076
250-499	30	10,446	73,678,957	2,371	250-499	4	1,443	7,927,356	1,848
500-999	21	14,165	89,034,053	2,176	500 & Over	5	21,312	127,532,851	1,994
1,000 & Over	2	3,368	17,807,662	1,781					

**TABLE 16. UTAH ESTABLISHMENTS, EMPLOYMENT,
AND WAGES BY FIRM SIZE AND INDUSTRY, FIRST QUARTER 2013**

HEALTH CARE AND SOCIAL ASSISTANCE (62)

ARTS, ENTERTAINMENT, AND RECREATION (71)

Employment Range	Number of Establishments	March Employment	Total Quarterly Wages	Average Monthly Wage	Employment Range	Number of Establishments	March Employment	Total Quarterly Wages	Average Monthly Wage
Total	8,655	130,136	\$1,182,021,613	\$3,043	Total	1,046	19,909	118,937,321	\$2,023
0	721	0	4,432,183	3,740	0	217	0	265,770	1,349
1-4	4,183	7,727	71,375,127	3,099	1-4	388	714	4,307,087	2,100
5-9	1,585	10,727	77,530,254	2,443	5-9	148	993	5,634,902	2,011
10-19	1,127	15,068	109,621,859	2,451	10-19	113	1,539	6,137,856	1,423
20-49	641	19,203	157,805,606	2,769	20-49	109	3,417	13,964,622	1,429
50-99	231	16,494	125,802,730	2,585	50-99	41	2,802	12,991,615	1,561
100-249	119	17,556	153,697,943	2,933	100-249	20	3,267	14,608,056	1,484
250-499	20	6,683	71,402,881	3,599	250-499	7	2,585	36,454,966	4,763
500-999	18	12,065	113,026,585	3,141	500 & Over	3	4,592	24,572,447	1,774
1,000 & Over	10	24,613	297,326,445	4,022					

ACCOMMODATION AND FOOD SERVICES (72)

OTHER SERVICES (81)

Employment Range	Number of Establishments	March Employment	Total Quarterly Wages	Average Monthly Wage	Employment Range	Number of Establishments	March Employment	Total Quarterly Wages	Average Monthly Wage
Total	5,128	103,015	389,638,619	\$1,284	Total	4,923	36,164	\$274,269,767	\$2,561
0	359	0	1,399,702	1,188	0	463	0	1,240,961	2,618
1-4	808	1,980	7,796,817	1,326	1-4	2,579	5,322	36,309,871	2,295
5-9	902	6,306	18,315,545	998	5-9	1,051	6,985	45,120,031	2,195
10-19	1,324	18,937	59,505,772	1,077	10-19	574	7,476	51,847,250	2,346
20-49	1,365	40,773	136,982,496	1,144	20-49	176	5,166	40,004,316	2,621
50-99	294	19,017	75,194,391	1,348	50-99	48	3,240	25,363,785	2,619
100-249	62	8,148	39,355,672	1,681	100-249	21	2,896	21,741,306	2,533
250-499	9	3,014	21,399,961	2,339	250-499	7	2,563	18,205,036	2,371
500 & Over	5	4,840	29,688,263	2,005	500 & Over	4	2,516	34,437,211	4,977

**TABLE 16. UTAH ESTABLISHMENTS, EMPLOYMENT,
AND WAGES BY FIRM SIZE AND INDUSTRY, FIRST QUARTER 2013**

GOVERNMENT (92)					FEDERAL GOVERNMENT				
Employment Range	Number of Establishments	March Employment	Total Quarterly Wages	Average Monthly Wage	Employment Range	Number of Establishments	March Employment	Total Quarterly Wages	Average Monthly Wage
Total	3,757	226,172	\$2,260,450,056	\$3,343	Total	546	34,697	\$561,858,589	\$5,446
0	64	0	106,228	8,171	0	21	0	47,443	6,778
1-4	780	1,837	18,032,249	3,244	1-4	245	527	6,160,928	3,868
5-9	676	4,470	36,738,812	2,747	5-9	72	493	6,465,810	4,390
10-19	491	6,885	65,072,220	3,164	10-19	74	1,073	15,536,433	4,889
20-49	687	22,193	205,349,906	3,067	20-49	57	1,966	29,078,494	4,934
50-99	717	49,080	417,887,997	2,844	50-99	42	2,914	46,117,378	5,287
100-249	236	34,500	299,381,740	2,904	100-249	20	3,202	51,140,115	5,389
250-499	59	20,534	205,563,605	3,356	250-499	8	2,885	56,058,254	6,467
500-999	31	20,721	192,528,471	3,100	500 - 999	4	2,480	33,673,428	4,414
1,000 & Over	16	65,952	819,788,828	4,174	1,000 & Over	3	19,157	317,580,306	5,620

FEDERAL DEFENSE					STATE GOVERNMENT				
Employment Range	Number of Establishments	March Employment	Total Quarterly Wages	Average Monthly Wage	Employment Range	Number of Establishments	March Employment	Total Quarterly Wages	Average Monthly Wage
Total	28	13,905	\$260,391,323	\$6,247	Total	551	70,697	\$747,069,052	\$3,544
0	3	0	38,809	7,762	0	5	0	728	243
1-4	8	19	290,422	5,007	1-4	131	311	4,456,146	4,776
5-9	1	9	141,982	5,259	5-9	97	650	7,914,975	4,078
10-19	1	11	150,898	4,438	10-19	83	1,164	10,566,631	3,031
20-49	4	134	1,922,652	4,831	20-49	126	3,795	40,253,551	3,552
50-99	2	136	2,092,552	5,311	50-99	39	2,687	32,184,194	4,005
100-249	4	644	9,713,018	5,175	100-249	25	4,180	39,379,262	3,163
250-499	3	1,164	19,608,287	5,585	250-499	21	7,930	82,183,619	3,488
500-999	1	547	9,140,564	5,611	500-999	12	8,712	71,332,145	2,742
1,000 & Over	1	11,241	217,292,139	6,438	1,000 & Over	12	41,268	458,797,801	3,728

**TABLE 16. UTAH ESTABLISHMENTS, EMPLOYMENT,
AND WAGES BY FIRM SIZE AND INDUSTRY, FIRST QUARTER 2013**

<u>STATE EDUCATION</u>					<u>LOCAL GOVERNMENT</u>				
<u>Employment Range</u>	<u>Number of Establishments</u>	<u>March Employment</u>	<u>Total Quarterly Wages</u>	<u>Average Monthly Wage</u>	<u>Employment Range</u>	<u>Number of Establishments</u>	<u>March Employment</u>	<u>Total Quarterly Wages</u>	<u>Average Monthly Wage</u>
Total	57	41,198	\$382,531,689	\$3,120	Total	2,660	120,778	\$951,522,415	\$2,627
0	5	0	728	243	0	38	0	58,057	19,352
1-4	4	5	49,780	3,556	1-4	404	999	7,415,175	2,445
5-9	5	35	382,532	3,714	5-9	507	3,327	22,358,027	2,245
10-19	5	61	649,875	3,551	10-19	334	4,648	38,969,156	2,803
20-49	8	311	1,410,490	1,533	20-49	504	16,432	136,017,861	2,735
50-99	4	336	2,004,151	1,996	50-99	636	43,479	339,586,425	2,609
100-249	7	1,215	5,095,712	1,419	100-249	191	27,118	208,862,363	2,574
250-499	5	2,006	9,455,071	1,609	250-499	30	9,719	67,321,732	2,320
500-999	5	3,674	13,855,794	1,263	500-999	15	9,529	87,522,898	3,075
1,000 & Over	9	33,555	349,627,556	3,498	1,000 & Over	1	5,527	43,410,721	2,579

<u>LOCAL EDUCATION</u>					<u>PRIVATE SECTOR</u>				
<u>Employment Range</u>	<u>Number of Establishments</u>	<u>March Employment</u>	<u>Total Quarterly Wages</u>	<u>Average Monthly Wage</u>	<u>Employment Range</u>	<u>Number of Establishments</u>	<u>March Employment</u>	<u>Total Quarterly Wages</u>	<u>Average Monthly Wage</u>
Total	1,004	70,155	\$522,671,170	\$2,486	Total	81,155	1,045,187	\$10,676,197,289	\$3,431
0	3	0	0	0	0	11,049	0	46,882,393	3,757
1-4	17	46	337,197	2,069	1-4	37,641	70,570	732,191,859	3,505
5-9	60	364	1,689,275	1,548	5-9	13,177	88,020	737,438,013	2,847
10-19	53	773	5,801,824	2,507	10-19	9,517	129,308	1,054,171,026	2,762
20-49	202	7,436	59,243,759	2,623	20-49	6,247	187,806	1,700,329,558	3,058
50-99	518	35,330	268,608,352	2,542	50-99	2,023	139,662	1,385,234,095	3,348
100-249	131	17,766	138,803,650	2,611	100-249	1,061	159,057	1,738,719,157	3,679
250-499	14	4,400	22,738,869	1,738	250-499	285	98,266	1,194,809,709	4,085
500 & Over	6	4,040	25,448,244	2,098	500-999	110	74,507	1,007,447,987	4,556
					1,000 & Over	45	97,991	1,078,973,492	3,667

**Chart 7.
Percentage of March Employment
and Establishments, First Quarter 2013**

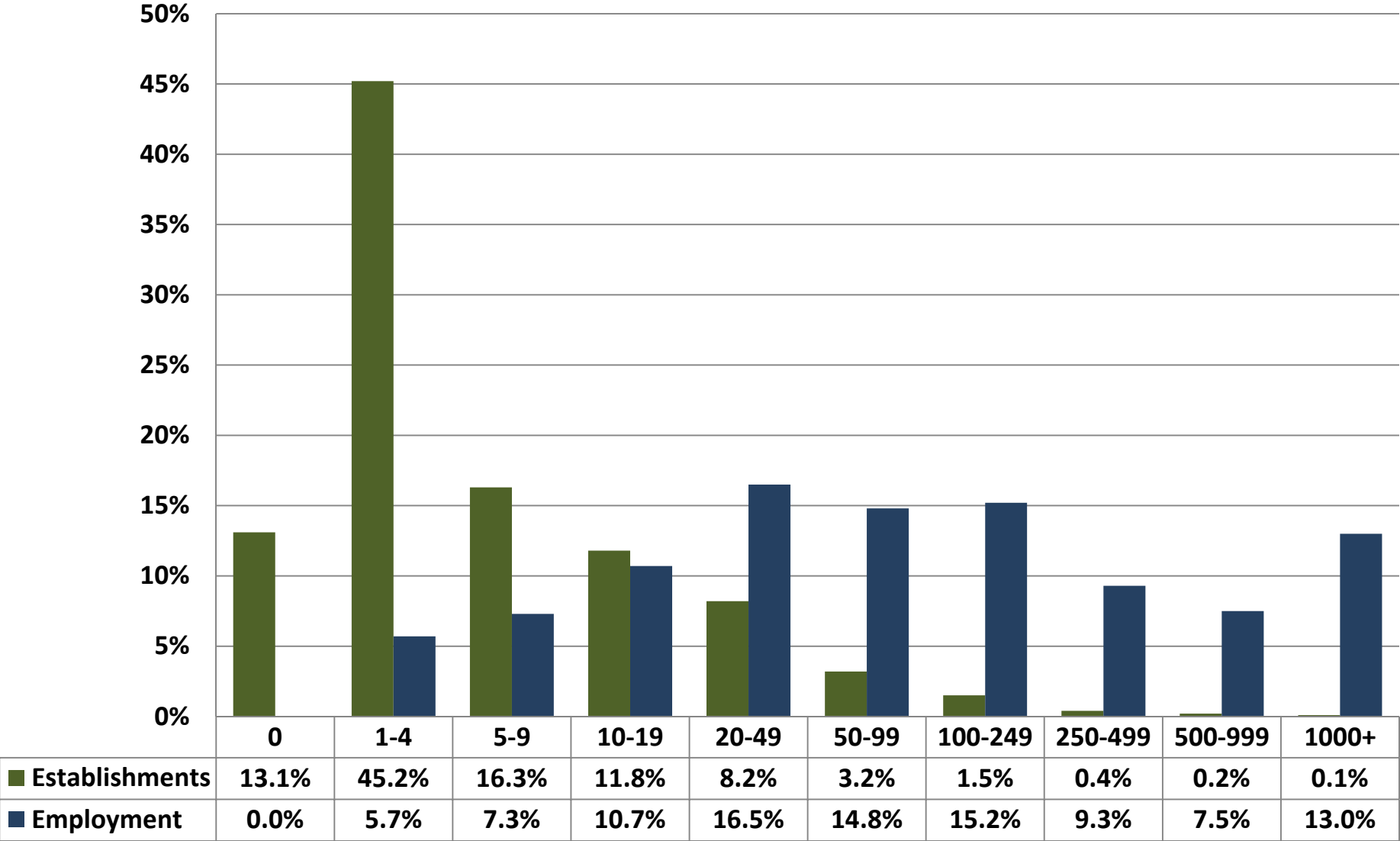

Source: Utah Department of Workforce Services, Workforce Research & Analysis, *Annual Report of Labor Market Information, 2013*

**TABLE 17. UTAH ESTABLISHMENTS AND EMPLOYMENT
BY AVERAGE MONTHLY WAGE, FIRST QUARTER 2013**

Average Monthly Wage	Establishments	Percent of Total	March Employment	Percent of Total
Total	84,915	100.0%	1,271,359	100.0%
0-500	4,881	5.7%	41,051	3.2%
501-1,000	9,405	11.1%	112,012	8.8%
1,001-1,500	9,877	11.6%	133,916	10.5%
1,501-2,000	9,124	10.7%	128,629	10.1%
2,001-2,500	8,226	9.7%	145,240	11.4%
2,501-3,000	6,985	8.2%	136,590	10.7%
3,001-3,500	5,276	6.2%	109,648	8.6%
3,501-4,000	4,015	4.7%	101,386	8.0%
4,001-4,500	2,926	3.4%	67,671	5.3%
4,501-5,000	2,536	3.0%	55,428	4.4%
5,001-5,500	1,798	2.1%	48,698	3.8%
5,501-6,000	1,558	1.8%	41,797	3.3%
6,001-6,500	1,118	1.3%	37,843	3.0%
6,501 -7,000	1,073	1.3%	20,748	1.6%
7,001-7,500	867	1.0%	16,594	1.3%
7,500 +	15,250	18.0%	74,108	5.8%

Source: Utah Department of Workforce Services, Workforce Research & Analysis, Annual Report of Labor Market Information, 2013

SECTION V

**NONAGRICULTURAL EMPLOYMENT AND WAGES
IN UTAH BY COMMUNITY**

2013

**TABLE 18. NONAGRICULTURAL EMPLOYMENT AND WAGES IN UTAH
BY COMMUNITY, CACHE COUNTY, 2013**

County and City	Total	Mining	Construction	Manufacturing	Trade, Transportation, and Utilities	Information	Financial Activities	Professional and Business Services	Education and Health Services	Leisure and Hospitality	Other Services	Government
CACHE COUNTY												
Avg. No. of Firms	3,165	6	439	222	615	44	352	536	402	211	177	161
Avg. Employment	52,056	14	2,115	10,725	7,418	742	1,626	5,199	6,369	4,168	952	12,728
Total Wages (\$)	1,613,182,515	920,473	66,270,939	434,933,899	189,034,781	24,145,380	56,310,615	186,651,956	194,494,680	50,843,318	25,685,866	383,890,608
Avg. Monthly Wage (\$)	2,583	5,383	2,612	3,380	2,124	2,713	2,886	2,992	2,545	1,017	2,249	2,513
HYDE PARK												
Avg. No. of Firms	144	D	37	14	34	D	6	27	9	D	D	6
Avg. Employment	1,224	D	272	232	243	D	18	59	35	D	D	329
Total Wages (\$)	39,082,078	D	9,411,023	7,153,778	7,450,720	D	261,197	1,801,894	1,386,948	D	D	10,818,640
Avg. Monthly Wage (\$)	2,661	D	2,886	2,566	2,560	D	1,232	2,539	3,340	D	D	2,737
HYRUM & PARADISE												
Avg. No. of Firms	187	0	40	17	32	0	9	24	22	11	11	21
Avg. Employment	3,518	0	138	1,443	464	0	30	110	65	171	52	1,044
Total Wages (\$)	116,030,125	0	3,433,501	50,133,841	16,517,271	0	600,322	7,214,082	1,157,094	2,174,703	1,824,212	32,975,099
Avg. Monthly Wage (\$)	2,749	0	2,070	2,894	2,966	0	1,673	5,462	1,478	1,061	2,943	2,631
LEWISTON, CORNISH & COVE												
Avg. No. of Firms	73	D	21	4	17	0	5	13	4	0	D	6
Avg. Employment	974	D	87	321	141	0	64	26	24	0	D	300
Total Wages (\$)	29,575,040	D	2,284,848	12,202,979	3,964,036	0	3,452,681	810,283	242,145	0	D	6,358,541
Avg. Monthly Wage (\$)	2,531	D	2,186	3,163	2,341	0	4,503	2,569	842	0	D	1,767
LOGAN												
Avg. No. of Firms	1,821	D	134	126	394	33	255	294	248	148	113	73
Avg. Employment	37,121	D	1,019	7,248	5,373	509	1,316	4,445	5,393	3,399	692	7,720
Total Wages (\$)	1,167,003,611	D	36,025,564	303,366,598	131,933,272	17,820,209	46,154,097	159,229,793	171,992,523	42,809,178	18,245,348	238,808,150
Avg. Monthly Wage (\$)	2,620	D	2,947	3,488	2,046	2,918	2,923	2,985	2,657	1,050	2,196	2,578
MILLVILLE & NIBLEY												
Avg. No. of Firms	205	0	49	14	28	D	12	44	27	6	10	15
Avg. Employment	1,433	0	173	227	125	D	14	115	232	8	31	509
Total Wages (\$)	33,813,921	0	3,965,382	6,225,575	2,872,845	D	278,761	3,417,269	4,089,698	71,340	795,419	12,075,348
Avg. Monthly Wage (\$)	1,966	0	1,909	2,287	1,919	D	1,709	2,477	1,472	771	2,158	1,978
PROVIDENCE & RIVER HEIGHTS												
Avg. No. of Firms	280	0	40	11	38	7	35	68	52	12	10	7
Avg. Employment	2,309	0	122	37	372	221	102	250	347	136	43	678
Total Wages (\$)	57,716,279	0	3,069,103	1,157,906	6,109,481	6,070,217	3,356,161	7,713,640	8,991,055	1,440,588	1,225,485	18,582,642
Avg. Monthly Wage (\$)	2,083	0	2,097	2,578	1,369	2,284	2,743	2,574	2,157	882	2,360	2,286
RICHMOND												
Avg. No. of Firms	93	0	25	9	11	D	D	13	6	6	5	14
Avg. Employment	1,678	0	43	745	36	D	D	33	33	71	14	699
Total Wages (\$)	54,001,329	0	1,225,379	27,455,517	555,118	D	D	730,761	679,572	708,383	377,812	22,181,992
Avg. Monthly Wage (\$)	2,682	0	2,376	3,069	1,280	D	D	1,854	1,702	836	2,255	2,645

**TABLE 18. NONAGRICULTURAL EMPLOYMENT AND WAGES IN UTAH
BY COMMUNITY, CACHE COUNTY, 2013**

County and City	Total	Mining	Construction	Manufacturing	Trade, Transportation, and Utilities	Information	Financial Activities	Professional and Business Services	Education and Health Services	Leisure and Hospitality	Other Services	Government
SMITHFIELD & AMALGA												
Avg. No. of Firms	269	0	66	25	44	0	26	34	27	19	14	14
Avg. Employment	2,792	0	181	439	470	0	80	126	113	310	81	991
Total Wages (\$)	85,530,819	0	4,880,988	26,247,872	11,768,787	0	2,104,630	4,737,618	3,007,711	2,661,046	2,408,968	27,713,200
Avg. Monthly Wage (\$)	2,553	0	2,245	4,979	2,087	0	2,187	3,121	2,215	716	2,480	2,331
WELLSVILLE												
Avg. No. of Firms	93	0	27	4	17	D	D	21	6	D	4	6
Avg. Employment	1,008	0	80	31	195	D	D	34	126	D	10	458
Total Wages (\$)	30,429,315	0	1,975,151	989,833	7,863,252	D	D	996,616	2,947,935	D	178,535	14,376,996
Avg. Monthly Wage (\$)	2,517	0	2,054	2,676	3,365	D	D	2,408	1,943	D	1,523	2,616

D/ Not shown to avoid disclosure of individual firm data, therefore, will not add to City or County total.

CACHE COUNTY MUNICIPALITIES

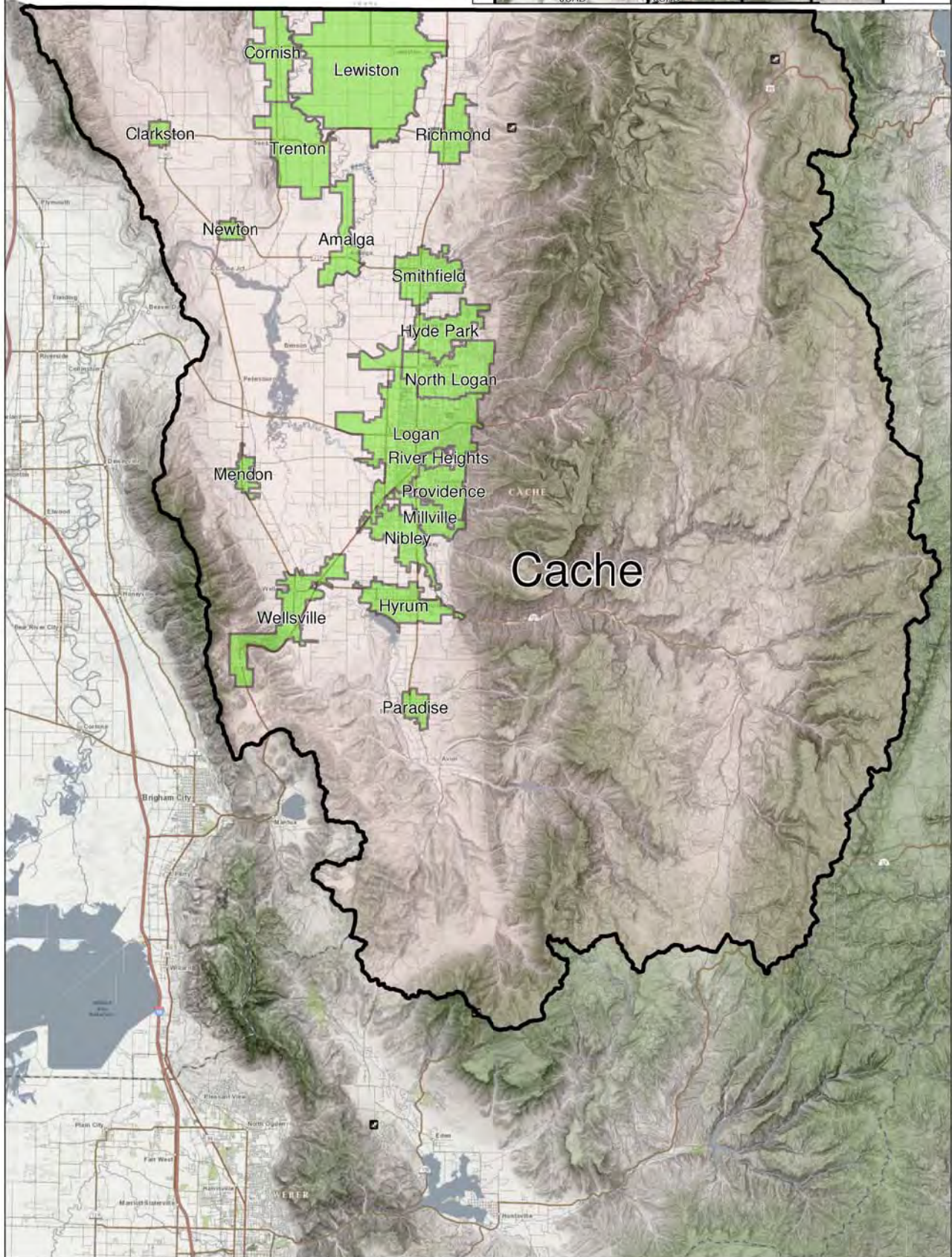
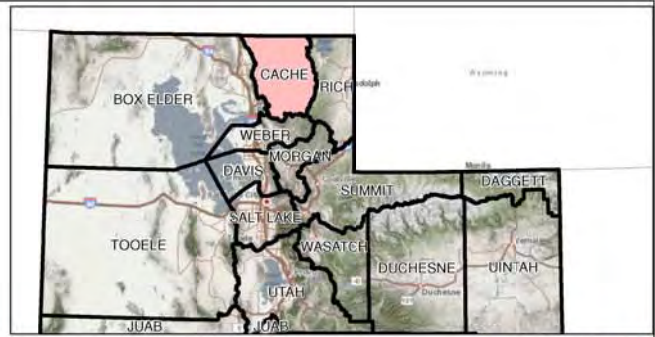

**TABLE 18. NONAGRICULTURAL EMPLOYMENT AND WAGES IN UTAH
BY COMMUNITY, DAVIS COUNTY, 2013**

County and City	Total	Trade, Transportation, and Utilities Information										Other Services	Government
		Mining	Construction	Manufacturing	Information	Financial Activities	Professional and Business Services	Education and Health Services	Leisure and Hospitality				
DAVIS COUNTY													
Avg. No. of Firms	7,298	13	908	296	1,414	108	855	1,547	900	504	446	307	
Avg. Employment	110,750	174	7,536	10,860	19,827	1,343	3,595	14,414	12,933	10,706	3,135	26,228	
Total Wages (\$)	4,328,220,016	8,126,868	331,012,473	567,796,713	629,170,117	61,977,302	149,866,144	660,516,053	441,792,139	140,253,376	85,593,493	1,252,115,338	
Avg. Monthly Wage (\$)	3,257	3,890	3,660	4,357	2,644	3,845	3,474	3,819	2,847	1,092	2,275	3,978	
BOUNTIFUL													
Avg. No. of Firms	1,275	4	102	18	220	21	179	303	236	80	69	44	
Avg. Employment	14,230	21	315	128	2,315	168	740	1,887	3,532	1,498	524	3,103	
Total Wages (\$)	517,491,026	1,056,972	10,456,828	3,006,524	73,628,080	16,230,591	33,655,667	77,026,739	121,560,379	17,625,087	10,392,918	152,851,243	
Avg. Monthly Wage (\$)	3,031	4,235	2,765	1,954	2,651	8,069	3,792	3,401	2,868	981	1,652	4,105	
CENTERVILLE													
Avg. No. of Firms	509	D	83	23	101	D	42	103	58	35	38	18	
Avg. Employment	6,096	D	894	351	1,640	D	196	877	279	692	176	736	
Total Wages (\$)	214,006,502	D	41,364,851	13,810,605	42,754,237	D	7,552,811	38,277,149	9,646,083	8,839,255	4,728,060	39,522,461	
Avg. Monthly Wage (\$)	2,925	D	3,855	3,279	2,172	D	3,212	3,638	2,882	1,064	2,240	4,474	
CLEARFIELD													
Avg. No. of Firms	621	0	44	46	131	10	75	128	82	37	35	35	
Avg. Employment	18,655	0	522	6,130	1,420	11	378	3,948	1,645	574	172	3,854	
Total Wages (\$)	896,284,946	0	24,967,828	335,364,614	53,608,313	571,812	15,994,523	242,646,253	45,624,297	6,867,420	4,750,297	165,889,587	
Avg. Monthly Wage (\$)	4,004	0	3,985	4,559	3,146	4,445	3,527	5,121	2,311	997	2,298	3,587	
CLINTON													
Avg. No. of Firms	230	0	35	6	52	0	20	36	26	24	20	12	
Avg. Employment	2,786	0	130	33	1,008	0	104	119	236	385	123	649	
Total Wages (\$)	70,461,018	0	4,163,406	926,749	20,505,849	0	3,005,977	3,277,783	5,760,581	4,086,871	2,078,997	26,654,804	
Avg. Monthly Wage (\$)	2,107	0	2,663	2,321	1,696	0	2,399	2,302	2,033	886	1,414	3,423	
FARMINGTON													
Avg. No. of Firms	459	0	56	7	52	12	55	134	64	25	15	40	
Avg. Employment	9,392	0	315	67	756	63	202	483	436	1,533	91	5,445	
Total Wages (\$)	368,014,831	0	14,258,624	4,614,295	19,523,781	1,835,239	9,933,843	27,944,256	14,868,624	25,934,318	2,531,950	246,569,902	
Avg. Monthly Wage (\$)	3,265	0	3,770	5,779	2,151	2,414	4,090	4,824	2,842	1,410	2,319	3,773	
FRUIT HEIGHTS													
Avg. No. of Firms	94	0	18	4	16	D	14	28	7	D	D	2	
Avg. Employment	418	0	54	14	39	D	30	109	7	D	D	74	
Total Wages (\$)	15,926,303	0	1,847,309	395,833	1,206,205	D	1,094,820	7,382,885	812,910	D	D	2,488,790	
Avg. Monthly Wage (\$)	3,177	0	2,873	2,364	2,546	D	3,026	5,621	10,280	D	D	2,789	
KAYSVILLE													
Avg. No. of Firms	628	D	82	17	101	D	78	158	74	26	41	38	
Avg. Employment	9,019	D	643	247	933	D	231	735	835	743	233	4,172	
Total Wages (\$)	343,017,427	D	24,155,616	8,590,463	29,348,676	D	8,890,705	30,173,262	23,335,368	8,969,053	4,859,342	190,982,081	
Avg. Monthly Wage (\$)	3,169	D	3,131	2,900	2,622	D	3,201	3,421	2,330	1,006	1,738	3,815	
LAYTON													
Avg. No. of Firms	1,763	D	160	43	404	D	231	330	225	174	120	49	
Avg. Employment	26,038	D	1,331	738	6,502	D	1,121	2,554	4,357	3,800	924	4,280	
Total Wages (\$)	899,682,686	D	46,341,767	33,534,943	190,721,608	D	43,220,036	96,210,969	171,615,975	50,126,036	23,710,702	228,145,279	
Avg. Monthly Wage (\$)	2,879	D	2,901	3,785	2,444	D	3,213	3,139	3,283	1,099	2,137	4,442	

**TABLE 18. NONAGRICULTURAL EMPLOYMENT AND WAGES IN UTAH
BY COMMUNITY, DAVIS COUNTY, 2013**

County and City	Total	Trade, Transportation, and Utilities Information										
		Mining	Construction	Manufacturing	Information	Financial Activities	Professional and Business Services	Education and Health Services	Leisure and Hospitality	Other Services	Government	
NORTH SALT LAKE												
Avg. No. of Firms	619	3	100	79	150	5	57	124	23	28	38	12
Avg. Employment	11,837	116	2,043	2,301	2,663	51	282	2,725	396	338	474	448
Total Wages (\$)	514,837,451	5,727,617	113,675,671	118,367,166	107,580,107	2,107,792	14,384,105	93,856,020	11,626,326	3,972,560	19,175,171	24,364,916
Avg. Monthly Wage (\$)	3,625	4,129	4,636	4,287	3,367	3,466	4,249	2,870	2,444	980	3,368	4,532
SOUTH WEBER												
Avg. No. of Firms	88	0	27	D	12	0	8	25	6	D	5	2
Avg. Employment	528	0	129	D	21	0	8	47	54	D	11	234
Total Wages (\$)	17,226,191	0	4,218,595	D	877,934	0	211,166	1,823,719	1,740,593	D	354,844	7,736,198
Avg. Monthly Wage (\$)	2,721	#DIV/0!	2,720	D	3,521	0	2,335	3,217	2,695	D	2,708	2,752
SUNSET												
Avg. No. of Firms	75	0	5	D	16	0	8	7	10	8	D	13
Avg. Employment	1,348	0	19	D	326	0	54	58	114	42	D	675
Total Wages (\$)	53,666,307	0	609,451	D	11,954,243	0	1,694,460	2,616,164	2,904,776	288,136	D	32,458,556
Avg. Monthly Wage (\$)	3,317	0	2,686	D	3,054	0	2,623	3,785	2,119	565	D	4,008
SYRACUSE												
Avg. No. of Firms	336	D	77	6	41	5	41	60	48	24	15	17
Avg. Employment	3,954	D	442	92	713	87	84	142	581	357	69	1,383
Total Wages (\$)	144,283,031	D	16,132,533	3,575,256	18,885,540	3,003,714	2,874,821	4,199,715	19,639,660	3,676,277	1,507,076	70,533,136
Avg. Monthly Wage (\$)	3,041	D	3,039	3,228	2,208	2,886	2,853	2,470	2,817	859	1,816	4,250
WEST BOUNTIFUL												
Avg. No. of Firms	173	D	40	9	24	4	8	37	6	17	16	10
Avg. Employment	2,083	D	182	292	539	13	15	258	12	371	163	234
Total Wages (\$)	96,671,796	D	7,594,271	23,996,887	22,544,190	468,234	1,480,261	12,967,419	481,755	5,061,767	6,801,373	15,175,317
Avg. Monthly Wage (\$)	3,867	D	3,482	6,850	3,485	3,080	8,184	4,187	3,323	1,137	3,486	5,399
WEST POINT												
Avg. No. of Firms	88	0	24	D	16	0	6	15	12	D	5	5
Avg. Employment	783	0	66	D	65	0	12	17	77	D	22	493
Total Wages (\$)	30,799,635	0	1,558,008	D	2,016,096	0	297,459	483,509	1,319,393	D	802,046	23,313,259
Avg. Monthly Wage (\$)	3,280	0	1,962	D	2,567	0	2,093	2,332	1,430	D	3,061	3,943
WOODS CROSS												
Avg. No. of Firms	340	0	56	32	78	4	34	59	25	21	22	10
Avg. Employment	3,584	0	450	429	887	50	138	455	372	240	114	448
Total Wages (\$)	145,965,948	0	19,667,715	20,753,783	34,015,261	1,606,637	5,575,489	21,630,211	10,855,420	3,428,468	3,003,155	25,429,809
Avg. Monthly Wage (\$)	3,394	0	3,645	4,029	3,195	2,694	3,371	3,961	2,430	1,188	2,194	4,730

D/ Not shown to avoid disclosure of individual firm data, therefore, will not add to City or County total.

DAVIS COUNTY MUNICIPALITIES

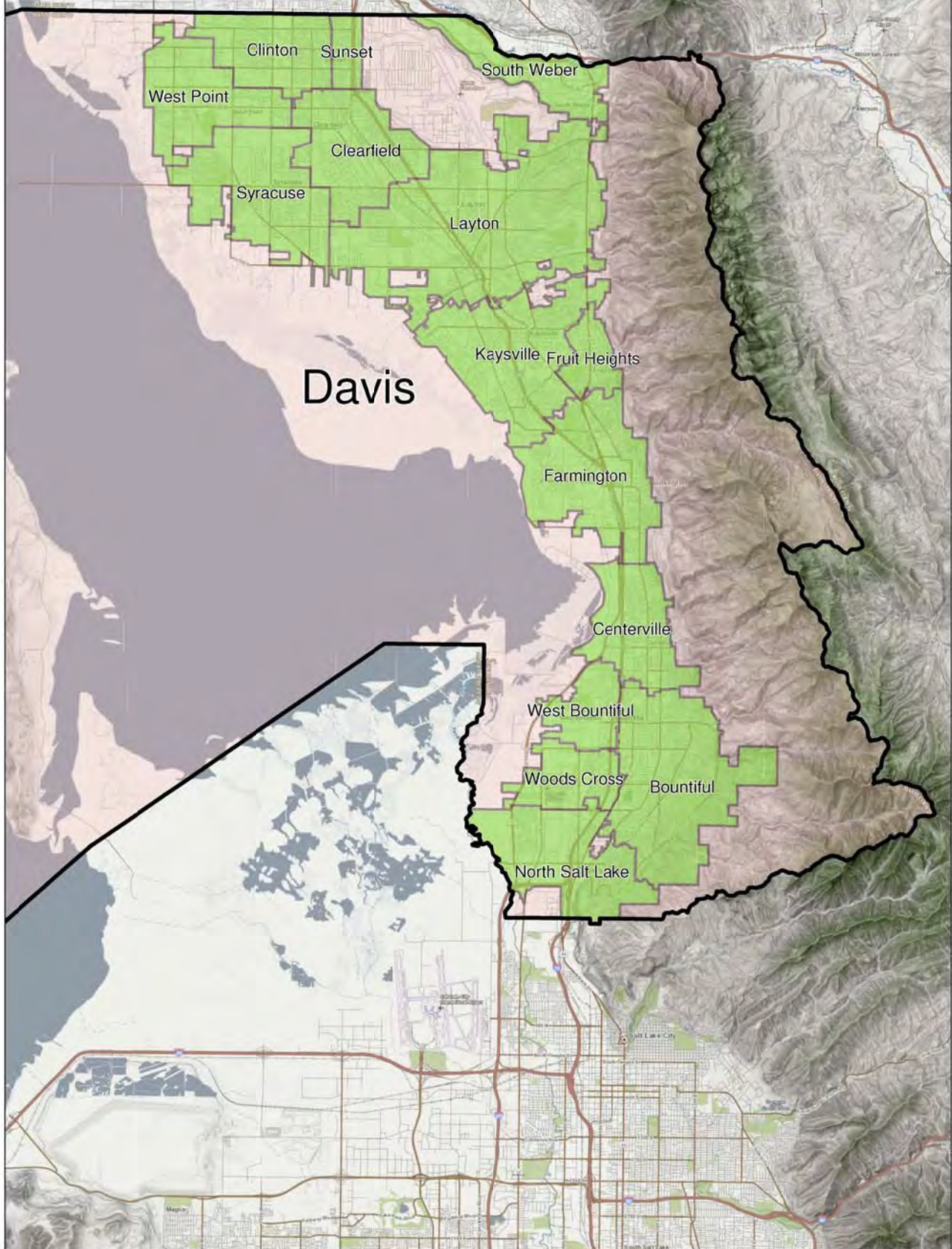

**TABLE 18. NONAGRICULTURAL EMPLOYMENT AND WAGES IN UTAH
BY COMMUNITY, SALT LAKE COUNTY, 2013**

County and City	Total	Mining	Construction	Manufacturing	Trade, Transportation, and Utilities	Information	Financial Activities	Professional and Business Services	Education and Health Services	Leisure and Hospitality	Other Services	Government
SALT LAKE COUNTY												
Avg. No. of Firms	37,698	119	3,439	1,670	8,213	975	4,564	9,178	4,147	2,458	2,230	708
Avg. Employment	624,316	3,399	30,607	52,562	126,619	17,938	48,820	106,804	70,962	51,871	19,363	95,371
Total Wages (\$)	28,859,463,874	317,225,739	1,491,915,709	2,973,074,048	5,482,266,104	998,830,116	3,054,372,535	5,770,639,683	2,889,070,242	959,750,233	650,910,415	4,271,409,050
Avg. Monthly Wage (\$)	3,852	7,777	4,062	4,714	3,608	4,640	5,214	4,503	3,393	1,542	2,801	3,732
BLUFFDALE												
Avg. No. of Firms	384	0	122	20	66	9	23	100	16	6	19	4
Avg. Employment	3,085	0	859	285	669	117	89	456	77	82	224	229
Total Wages (\$)	127,949,767	0	31,810,550	10,106,257	39,589,046	6,951,311	4,504,822	18,001,998	1,229,699	1,525,303	7,765,039	6,465,742
Avg. Monthly Wage (\$)	3,456	0	3,086	2,951	4,933	4,960	4,241	3,288	1,338	1,557	2,895	2,356
CANYON RIM												
Avg. No. of Firms	15	0	D	0	D	0	D	D	5	0	0	3
Avg. Employment	74	0	D	0	D	0	D	D	18	0	0	35
Total Wages (\$)	3,282,513	0	D	0	D	0	D	D	119,016	0	0	1,682,966
Avg. Monthly Wage (\$)	3,715	0	D	0	D	0	D	D	566	0	0	4,005
COTTONWOOD HEIGHTS												
Avg. No. of Firms	1,480	4	129	28	219	36	331	417	184	75	45	14
Avg. Employment	18,943	7	342	170	3,415	1,654	4,205	5,229	1,495	1,272	243	911
Total Wages (\$)	1,019,773,212	241,591	12,442,477	7,555,073	208,522,803	75,225,181	348,456,535	255,737,177	49,970,685	24,915,852	6,413,909	30,291,928
Avg. Monthly Wage (\$)	4,486	2,985	3,029	3,705	5,088	3,790	6,906	4,075	2,785	1,633	2,201	2,770
COTTONWOOD WEST												
Avg. No. of Firms	42	0	D	0	7	10	9	9	0	0	D	0
Avg. Employment	255	0	D	0	15	102	47	53	0	0	D	0
Total Wages (\$)	11,603,150	0	D	0	1,363,912	4,481,083	2,105,286	1,957,151	0	0	D	0
Avg. Monthly Wage (\$)	3,794	0	D	0	7,479	3,644	3,739	3,065	0	0	D	0
DRAPER												
Avg. No. of Firms	1,902	6	181	58	373	70	237	544	196	115	109	14
Avg. Employment	25,602	776	2,009	1,104	7,571	778	1,744	3,867	2,813	2,188	759	1,994
Total Wages (\$)	1,140,835,013	25,647,839	98,449,186	56,581,865	370,701,639	52,754,381	87,648,624	219,396,039	99,258,820	27,877,139	18,900,578	83,618,901
Avg. Monthly Wage (\$)	3,713	2,756	4,084	4,271	4,080	5,649	4,189	4,728	2,941	1,062	2,075	3,495
EAST MILLCREEK												
Avg. No. of Firms	12	D	0	0	3	0	D	D	4	D	D	0
Avg. Employment	129	D	0	0	68	0	D	D	5	D	D	0
Total Wages (\$)	4,616,589	D	0	0	2,251,583	0	D	D	227,656	D	D	0
Avg. Monthly Wage (\$)	2,989	D	0	0	2,744	0	D	D	3,467	D	D	0
GRANITE												
Avg. No. of Firms	57	0	9	0	8	0	12	17	6	D	D	0
Avg. Employment	225	0	50	0	13	0	20	50	39	D	D	0
Total Wages (\$)	9,471,861	0	1,304,247	0	760,869	0	806,741	3,462,504	1,151,050	D	D	0
Avg. Monthly Wage (\$)	3,511	0	2,154	0	4,867	0	3,318	5,792	2,434	D	D	0
HERRIMAN												
Avg. No. of Firms	325	0	103	6	47	6	32	77	29	9	9	8
Avg. Employment	2,114	0	421	13	129	4	82	162	318	162	32	791
Total Wages (\$)	61,397,743	0	14,572,456	618,720	5,474,044	212,309	2,870,572	5,510,563	7,397,328	1,767,602	932,117	22,042,032
Avg. Monthly Wage (\$)	2,420	0	2,883	4,020	3,531	4,949	2,913	2,836	1,935	908	2,448	2,322
HOLLADAY												
Avg. No. of Firms	1,104	9	79	23	153	28	191	353	134	61	59	13
Avg. Employment	8,189	22	227	435	954	391	1,296	1,262	1,505	754	355	987
Total Wages (\$)	353,173,403	1,146,839	8,458,553	23,298,843	30,904,169	16,891,711	92,179,331	73,646,927	52,882,955	11,931,350	7,782,548	34,050,177
Avg. Monthly Wage (\$)	3,594	4,251	3,104	4,464	2,699	3,601	5,929	4,862	2,928	1,318	1,829	2,875

**TABLE 18. NONAGRICULTURAL EMPLOYMENT AND WAGES IN UTAH
BY COMMUNITY, SALT LAKE COUNTY, 2013**

County and City	Total	Mining	Construction	Manufacturing	Trade, Transportation, and Utilities	Information	Financial Activities	Professional and Business Services	Education and Health Services	Leisure and Hospitality	Other Services	Government
KEARNS												
Avg. No. of Firms	254	0	45	16	55	10	18	27	39	10	19	13
Avg. Employment	3,322	0	218	263	541	56	75	152	292	150	75	1,501
Total Wages (\$)	97,970,556	0	12,627,291	10,099,197	14,748,874	2,680,631	1,988,921	3,006,073	7,710,577	1,801,545	2,249,615	41,057,832
Avg. Monthly Wage (\$)	2,457	0	4,820	3,201	2,273	3,988	2,220	1,651	2,199	999	2,516	2,279
LITTLE COTTONWOOD CREEK												
Avg. No. of Firms	67	0	9	0	9	D	D	26	11	3	D	0
Avg. Employment	450	0	41	0	30	D	D	109	44	191	D	0
Total Wages (\$)	16,890,115	0	1,288,987	0	2,437,994	D	D	5,987,748	1,577,228	4,099,226	D	0
Avg. Monthly Wage (\$)	3,130	0	2,646	0	6,684	D	D	4,591	3,002	1,793	D	0
MAGNA												
Avg. No. of Firms	227	D	31	6	47	D	13	22	44	24	20	15
Avg. Employment	3,021	D	126	56	447	D	60	725	379	255	119	822
Total Wages (\$)	82,210,241	D	5,592,339	1,614,012	11,560,404	D	1,714,693	18,274,467	11,576,502	3,007,610	3,148,714	22,906,774
Avg. Monthly Wage (\$)	2,268	D	3,694	2,420	2,154	D	2,393	2,102	2,547	984	2,211	2,323
MIDVALE												
Avg. No. of Firms	1,222	8	109	39	310	24	181	240	110	107	77	18
Avg. Employment	14,558	13	1,100	1,043	3,695	220	1,107	2,724	1,059	1,839	560	1,196
Total Wages (\$)	604,009,119	2,525,604	50,435,494	52,575,275	165,486,315	11,118,543	49,655,984	148,394,162	29,146,808	26,395,998	18,583,800	49,691,136
Avg. Monthly Wage (\$)	3,457	15,604	3,820	4,200	3,732	4,203	3,738	4,540	2,293	1,196	2,764	3,462
MILLCREEK												
Avg. No. of Firms	2,394	6	173	53	437	43	314	580	502	109	150	27
Avg. Employment	27,799	31	796	423	3,987	290	2,891	6,759	7,891	1,516	1,054	2,160
Total Wages (\$)	1,144,753,983	2,953,111	31,419,738	16,422,240	136,740,561	17,318,577	163,765,543	302,901,439	348,841,143	24,116,389	26,915,522	73,359,721
Avg. Monthly Wage (\$)	3,432	7,819	3,287	3,234	2,858	4,984	4,721	3,735	3,684	1,326	2,128	2,830
MURRAY												
Avg. No. of Firms	3,015	11	251	118	686	61	403	676	403	147	213	47
Avg. Employment	44,793	103	2,500	1,841	8,408	645	3,267	7,267	13,120	3,190	1,494	2,956
Total Wages (\$)	1,984,214,811	8,199,096	115,302,237	77,895,401	336,643,211	38,902,563	198,500,980	347,631,852	650,329,158	50,607,539	44,946,541	115,256,231
Avg. Monthly Wage (\$)	3,691	6,607	3,843	3,525	3,337	5,028	5,063	3,986	4,131	1,322	2,506	3,249
OQUIRRH												
Avg. No. of Firms	9	0	D	0	D	D	D	0	D	0	D	0
Avg. Employment	23	0	D	0	D	D	D	0	D	0	D	0
Total Wages (\$)	1,705,016	0	D	0	D	D	D	0	D	0	D	0
Avg. Monthly Wage (\$)	6,109	0	D	0	D	D	D	0	D	0	D	0
RIVERTON												
Avg. No. of Firms	943	D	188	22	D	18	105	191	141	67	42	16
Avg. Employment	9,035	D	961	104	D	45	338	961	1,931	1,188	246	1,648
Total Wages (\$)	287,739,488	D	36,859,169	4,338,032	D	1,068,714	15,233,171	40,135,134	70,461,562	15,399,840	6,926,338	52,272,461
Avg. Monthly Wage (\$)	2,654	D	3,196	3,487	D	1,967	3,755	3,480	3,041	1,080	2,350	2,643
SALT LAKE CITY												
Avg. No. of Firms	10,689	47	497	557	2,427	361	1,171	2,991	898	825	675	239
Avg. Employment	245,103	1,700	7,977	25,942	44,440	5,780	14,778	40,043	20,574	20,600	7,343	55,926
Total Wages (\$)	12,911,884,738	206,421,623	473,342,103	1,567,441,157	2,089,479,692	364,226,804	1,126,730,554	2,579,222,329	885,214,322	479,975,883	255,916,788	2,883,913,483
Avg. Monthly Wage (\$)	4,390	10,122	4,945	5,035	3,918	5,251	6,354	5,368	3,585	1,942	2,904	4,297
SANDY												
Avg. No. of Firms	3,747	6	359	134	787	117	528	906	394	260	186	70
Avg. Employment	43,410	261	2,486	2,616	9,281	2,414	3,405	6,658	4,444	5,373	1,631	4,842
Total Wages (\$)	1,729,503,133	30,047,578	116,824,177	133,910,073	317,467,231	121,964,708	214,932,307	334,931,183	155,186,101	93,355,431	39,777,426	171,106,918
Avg. Monthly Wage (\$)	3,320	9,602	3,916	4,265	2,851	4,210	5,260	4,192	2,910	1,448	2,032	2,945

TABLE 18. NONAGRICULTURAL EMPLOYMENT AND WAGES IN UTAH
BY COMMUNITY, SALT LAKE COUNTY, 2013

County and City	Total	Mining	Construction	Manufacturing	Trade, Transportation, and Utilities	Information	Financial Activities	Professional and Business Services	Education and Health Services	Leisure and Hospitality	Other Services	Government
SOUTH JORDAN												
Avg. No. of Firms	1,699	4	220	36	258	47	248	515	197	84	70	20
Avg. Employment	22,012	9	920	2,715	3,961	1,193	2,103	4,491	2,199	2,250	475	1,696
Total Wages (\$)	1,054,827,870	2,611,843	36,409,970	123,054,037	157,843,379	48,043,518	117,605,406	398,175,654	71,477,428	35,603,392	11,755,793	52,247,452
Avg. Monthly Wage (\$)	3,993	24,205	3,296	3,778	3,321	3,356	4,660	7,388	2,709	1,318	2,064	2,567
SOUTH SALT LAKE												
Avg. No. of Firms	2,071	D	204	195	737	31	124	357	D	108	168	53
Avg. Employment	35,148	D	3,151	4,370	8,938	759	1,645	5,926	D	1,640	1,278	5,339
Total Wages (\$)	1,434,091,208	D	145,892,240	205,545,888	424,368,066	23,808,888	62,992,378	210,393,936	D	27,810,488	51,545,233	222,261,916
Avg. Monthly Wage (\$)	3,400	D	3,859	3,920	3,957	2,614	3,190	2,959	D	1,413	3,362	3,469
TAYLORSVILLE												
Avg. No. of Firms	1,146	0	128	23	201	18	172	278	160	93	51	23
Avg. Employment	20,816	0	418	928	2,197	529	2,399	6,541	1,967	1,790	321	3,725
Total Wages (\$)	715,574,736	0	14,430,402	45,909,189	64,414,682	39,207,734	147,453,018	191,691,960	61,116,063	24,445,056	8,461,728	118,444,904
Avg. Monthly Wage (\$)	2,865	0	2,877	4,124	2,443	6,175	5,121	2,442	2,589	1,138	2,193	2,650
WEST JORDAN												
Avg. No. of Firms	2,223	D	345	D	481	22	217	405	317	133	125	49
Avg. Employment	30,585	D	2,856	D	6,977	245	927	3,402	4,214	2,804	1,038	4,631
Total Wages (\$)	1,005,091,310	D	106,739,330	D	220,479,182	6,411,308	37,635,440	118,605,614	143,692,573	37,848,116	22,362,536	141,747,852
Avg. Monthly Wage (\$)	2,739	D	3,115	D	2,633	2,176	3,384	2,905	2,842	1,125	1,796	2,551
WEST VALLEY CITY												
Avg. No. of Firms	2,615	8	232	208	738	58	223	430	259	218	184	57
Avg. Employment	65,370	328	3,011	6,764	19,266	2,705	8,302	9,896	4,503	4,621	2,055	3,919
Total Wages (\$)	3,047,152,848	27,810,307	172,926,188	466,638,716	834,403,188	167,107,772	376,007,855	489,407,018	184,630,444	67,237,671	114,123,284	146,860,405
Avg. Monthly Wage (\$)	3,885	7,061	4,785	5,749	3,609	5,148	3,774	4,121	3,417	1,213	4,629	3,123
WHITE CITY												
Avg. No. of Firms	56	0	18	D	8	D	0	16	6	0	D	2
Avg. Employment	252	0	99	D	7	D	0	58	21	0	D	65
Total Wages (\$)	9,063,398	0	3,138,533	D	348,932	D	0	2,951,167	413,068	0	D	2,130,219
Avg. Monthly Wage (\$)	2,997	0	2,649	D	4,464	D	0	4,259	1,655	0	D	2,750

D/ Not shown to avoid disclosure of individual firm data, therefore, will not add to City or County total. Employment fluctuations due to advancements to geocoding processes.

SALT LAKE COUNTY MUNICIPALITIES

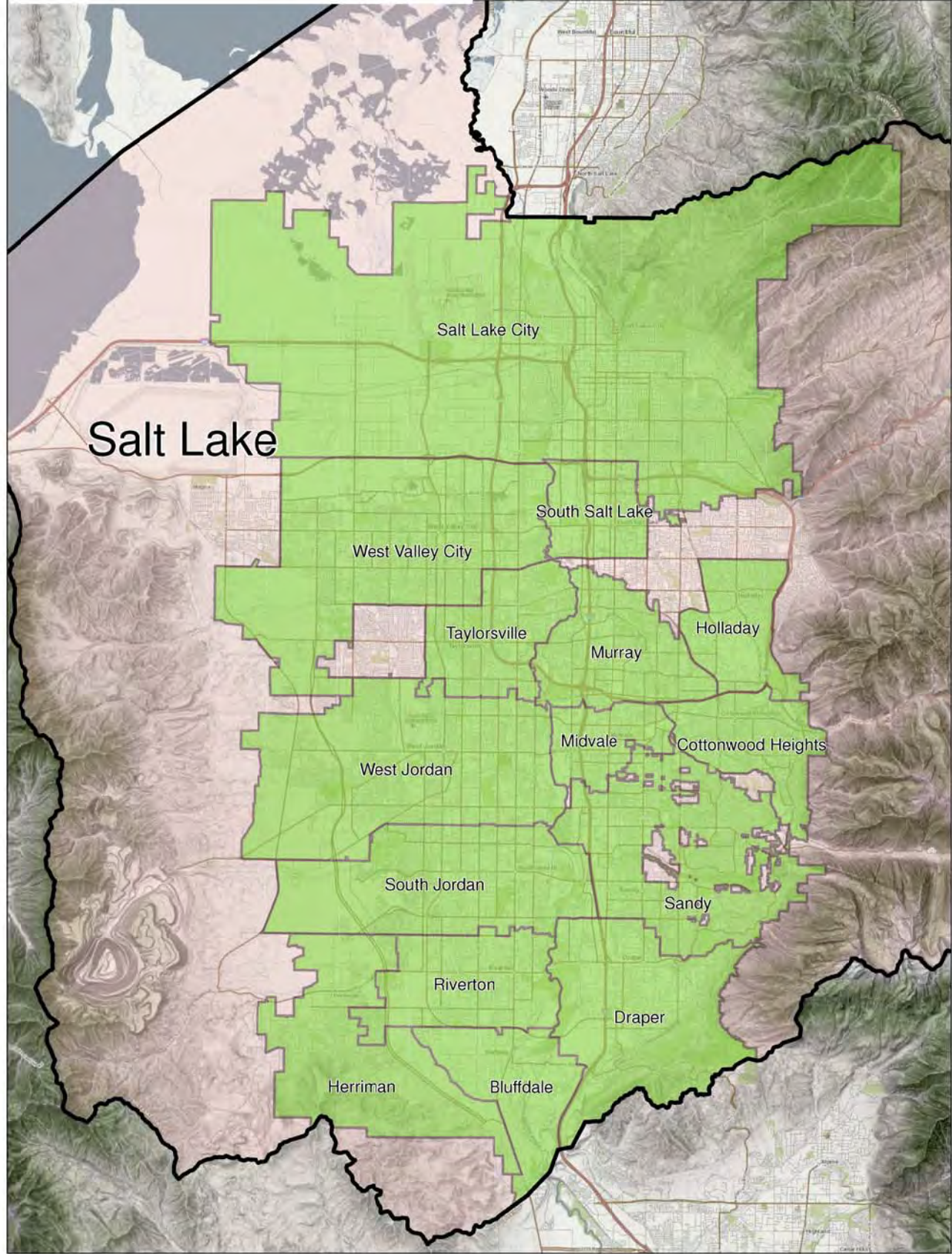

**TABLE 18. NONAGRICULTURAL EMPLOYMENT AND WAGES IN UTAH
BY COMMUNITY, UTAH COUNTY, 2013**

County and City	Total	Mining	Construction	Manufacturing	Trade,		Financial	Professional and	Education and	Leisure and	Other	
					Transportation, and Utilities	Information					Activities	Business Services
UTAH COUNTY												
Avg. No. of Firms	12,940	18	1,527	590	2,317	387	1,470	2,793	1,831	857	688	462
Avg. Employment	200,152	103	14,770	17,474	32,591	9,347	6,813	25,920	44,616	15,694	4,572	28,252
Total Wages (\$)	7,464,442,117	6,363,654	551,672,556	848,535,823	1,156,249,423	701,852,223	322,614,878	1,184,515,916	1,406,054,449	216,059,838	124,001,833	946,521,524
Avg. Monthly Wage (\$)	3,108	5,147	3,112	4,047	2,956	6,257	3,946	3,808	2,626	1,147	2,260	2,792
ALPINE												
Avg. No. of Firms	259	D	34	11	35	12	40	67	39	6	D	7
Avg. Employment	1,567	D	110	261	64	19	113	318	398	32	D	219
Total Wages (\$)	60,123,307	D	3,610,181	6,975,777	3,825,368	1,545,286	6,589,190	21,018,238	7,616,067	605,677	D	7,181,366
Avg. Monthly Wage (\$)	3,198	D	2,735	2,228	4,956	6,956	4,844	5,499	1,595	1,580	D	2,728
AMERICAN FORK												
Avg. No. of Firms	990	0	96	30	180	35	107	192	160	95	59	37
Avg. Employment	17,749	0	822	572	3,425	1,053	671	2,247	3,753	1,781	454	2,971
Total Wages (\$)	594,728,741	0	37,784,084	25,945,612	107,157,273	67,233,423	31,002,301	96,260,427	107,799,898	24,943,088	10,391,950	86,210,684
Avg. Monthly Wage (\$)	2,792	0	3,830	3,780	2,608	5,320	3,848	3,571	2,394	1,167	1,907	2,418
CEDAR HILLS												
Avg. No. of Firms	146	0	12	D	22	6	19	45	28	D	6	4
Avg. Employment	762	0	16	D	252	8	25	60	178	D	11	188
Total Wages (\$)	21,614,837	0	410,665	D	6,254,087	879,722	971,848	4,354,267	2,447,362	D	339,480	5,425,563
Avg. Monthly Wage (\$)	2,364	0	2,111	D	2,068	8,910	3,262	6,063	1,147	D	2,478	2,400
EAGLE MOUNTAIN												
Avg. No. of Firms	222	0	55	8	30	5	25	53	18	10	6	11
Avg. Employment	1,398	0	286	99	131	25	22	84	201	63	13	475
Total Wages (\$)	38,722,447	0	7,785,827	2,046,362	4,655,759	1,052,294	810,575	3,618,799	4,166,434	779,626	548,660	13,258,113
Avg. Monthly Wage (\$)	2,308	0	2,269	1,720	2,967	3,553	3,129	3,572	1,726	1,034	3,604	2,325
ELK RIDGE & WOODLAND HILLS												
Avg. No. of Firms	84	0	23	D	13	D	6	23	9	D	D	3
Avg. Employment	319	0	78	D	75	D	5	34	34	D	D	70
Total Wages (\$)	10,711,594	0	2,563,375	D	3,216,004	D	175,380	1,007,239	2,172,707	D	D	1,011,445
Avg. Monthly Wage (\$)	2,801	0	2,754	D	3,580	D	2,708	2,454	5,402	D	D	1,212
GENOLA												
Avg. No. of Firms	35	0	10	D	5	0	D	6	7	D	D	2
Avg. Employment	214	0	53	D	4	0	D	10	32	D	D	79
Total Wages (\$)	5,890,139	0	2,174,496	D	141,721	0	D	131,818	543,078	D	D	1,936,260
Avg. Monthly Wage (\$)	2,296	0	3,402	D	2,800	0	D	1,142	1,412	D	D	2,037
HIGHLAND												
Avg. No. of Firms	406	0	70	10	59	10	58	108	51	25	7	8
Avg. Employment	2,887	0	258	30	305	37	121	600	302	534	66	635
Total Wages (\$)	88,087,506	0	7,933,718	1,018,720	10,023,881	2,697,469	6,854,080	24,111,715	8,048,292	6,513,157	1,315,749	19,570,724
Avg. Monthly Wage (\$)	2,542	0	2,560	2,805	2,741	6,071	4,724	3,351	2,223	1,016	1,662	2,570

**TABLE 18. NONAGRICULTURAL EMPLOYMENT AND WAGES IN UTAH
BY COMMUNITY, UTAH COUNTY, 2013**

County and City	Trade, Transportation, and Utilities											
	Total	Mining	Construction	Manufacturing	Information	Financial Activities	Professional and Business Services	Education and Health Services	Leisure and Hospitality	Other Services	Government	
LEHI												
Avg. No. of Firms	1,224	6	204	41	233	30	130	314	116	63	58	28
Avg. Employment	17,201	55	2,052	2,215	3,830	960	703	2,431	1,438	1,434	401	1,682
Total Wages (\$)	756,230,260	3,905,525	87,020,526	150,723,328	117,159,135	88,882,276	50,092,304	137,560,021	36,761,254	21,621,862	14,343,517	48,160,514
Avg. Monthly Wage (\$)	3,664	5,868	3,534	5,671	2,549	7,719	5,940	4,715	2,130	1,256	2,982	2,385
LINDON												
Avg. No. of Firms	561	D	96	74	102	26	42	97	48	24	32	19
Avg. Employment	8,874	D	1,164	1,290	1,701	756	165	1,619	584	339	219	1,032
Total Wages (\$)	445,589,153	D	43,873,902	55,052,050	67,145,498	59,803,702	6,709,852	111,907,024	11,399,954	4,036,617	7,581,309	77,857,966
Avg. Monthly Wage (\$)	4,184	D	3,142	3,556	3,290	6,593	3,385	5,759	1,626	994	2,879	6,289
MAPLETON												
Avg. No. of Firms	193	D	60	16	29	5	12	35	16	3	6	10
Avg. Employment	1,325	D	354	115	89	12	18	140	217	42	27	306
Total Wages (\$)	41,520,347	D	12,934,068	3,452,758	4,560,343	445,906	584,502	4,986,612	3,616,442	564,009	804,639	8,909,477
Avg. Monthly Wage (\$)	2,611	D	3,042	2,506	4,291	3,011	2,654	2,968	1,388	1,132	2,517	2,426
OREM												
Avg. No. of Firms	3,036	D	232	126	631	102	399	685	413	205	174	67
Avg. Employment	48,688	D	1,924	3,404	9,636	1,716	1,980	8,719	8,995	4,078	1,184	7,052
Total Wages (\$)	1,675,981,156	D	74,542,449	178,577,121	280,088,650	143,175,743	92,013,426	376,710,239	214,411,257	58,339,639	31,317,440	226,667,374
Avg. Monthly Wage (\$)	2,869	D	3,228	4,372	2,422	6,955	3,873	3,600	1,986	1,192	2,205	2,679
PAYSON												
Avg. No. of Firms	382	D	52	22	69	6	35	34	85	30	26	23
Avg. Employment	5,848	D	213	1,066	1,385	53	114	131	1,268	415	101	1,097
Total Wages (\$)	161,982,462	D	6,866,627	39,765,958	33,342,599	1,303,047	3,224,583	4,841,002	35,385,798	3,852,616	2,704,485	30,616,961
Avg. Monthly Wage (\$)	2,308	D	2,686	3,110	2,006	2,030	2,348	3,069	2,326	773	2,221	2,326
PLEASANT GROVE												
Avg. No. of Firms	781	D	124	34	117	18	104	171	104	36	47	26
Avg. Employment	6,821	D	1,085	566	927	59	268	896	1,252	439	212	1,114
Total Wages (\$)	214,981,065	D	40,634,757	23,758,178	26,859,828	1,830,206	11,232,710	40,427,908	31,438,247	5,389,173	5,651,184	27,524,368
Avg. Monthly Wage (\$)	2,627	D	3,121	3,500	2,415	2,602	3,496	3,762	2,093	1,024	2,223	2,059
PROVO												
Avg. No. of Firms	2,597	3	142	94	444	106	308	583	449	225	158	86
Avg. Employment	60,072	14	4,212	2,465	6,426	4,399	1,896	6,474	22,556	4,452	1,244	5,933
Total Wages (\$)	2,494,625,293	627,554	142,379,140	112,512,673	364,113,221	324,684,116	87,528,197	271,216,488	876,230,923	65,800,250	33,238,568	216,294,163
Avg. Monthly Wage (\$)	3,461	3,667	2,817	3,803	4,722	6,151	3,848	3,491	3,237	1,232	2,226	3,038
SALEM												
Avg. No. of Firms	170	0	44	D	19	D	13	36	29	6	7	8
Avg. Employment	1,470	0	201	D	197	D	41	75	230	54	24	447
Total Wages (\$)	40,965,515	0	6,064,861	D	3,177,565	D	1,318,798	2,979,159	3,824,553	492,744	679,090	13,750,539
Avg. Monthly Wage (\$)	2,323	0	2,509	D	1,343	D	2,679	3,318	1,384	756	2,348	2,561
SANTAQUIN												
Avg. No. of Firms	123	D	25	D	18	0	D	22	18	11	9	10
Avg. Employment	835	D	104	D	152	0	D	38	156	142	32	183
Total Wages (\$)	17,463,953	D	2,649,127	D	4,155,647	0	D	1,014,608	1,999,290	1,172,077	858,360	4,830,752
Avg. Monthly Wage (\$)	1,742	D	2,118	D	2,281	0	D	2,197	1,068	690	2,255	2,200

Source: Utah Department of Workforce Services, Workforce Research Analysis, Annual Report of Labor Market Information, 2013

**TABLE 18. NONAGRICULTURAL EMPLOYMENT AND WAGES IN UTAH
BY COMMUNITY, UTAH COUNTY, 2013**

County and City	Total	Mining	Construction	Manufacturing	Trade,		Financial	Professional and	Education and	Leisure and	Other	Government
					Transportation, and Utilities	Information						
SARATOGA SPRINGS												
Avg. No. of Firms	254	0	50	5	41	D	29	61	32	10	D	15
Avg. Employment	2,117	0	263	40	241	D	83	105	386	198	D	731
Total Wages (\$)	52,471,501	0	7,749,443	1,572,993	6,654,062	D	2,296,164	4,654,147	6,158,062	2,257,240	D	19,023,207
Avg. Monthly Wage (\$)	2,065	0	2,457	3,305	2,297	D	2,302	3,703	1,329	950	D	2,169
SPANISH FORK												
Avg. No. of Firms	777	0	104	46	127	11	86	142	104	57	46	55
Avg. Employment	10,853	0	719	1,879	1,672	85	352	937	1,438	925	310	2,535
Total Wages (\$)	343,111,716	0	29,606,104	92,662,951	41,198,200	2,778,136	13,004,425	29,637,356	27,405,779	9,926,754	8,291,609	88,600,402
Avg. Monthly Wage (\$)	2,634	0	3,431	4,110	2,053	2,712	3,079	2,635	1,588	894	2,232	2,912
SPRINGVILLE												
Avg. No. of Firms	701	D	96	60	144	9	49	119	105	47	28	44
Avg. Employment	11,152	D	855	3,246	2,079	115	212	1,001	1,198	737	198	1,502
Total Wages (\$)	399,641,127	D	35,089,208	144,976,865	72,520,582	3,526,094	7,446,026	48,078,851	24,629,053	9,528,270	3,755,283	49,691,647
Avg. Monthly Wage (\$)	2,986	D	3,422	3,722	2,907	2,551	2,933	4,001	1,713	1,078	1,581	2,758

D/ Not shown to avoid disclosure of individual firm data, therefore, will not add to City or County total.

UTAH COUNTY MUNICIPALITIES

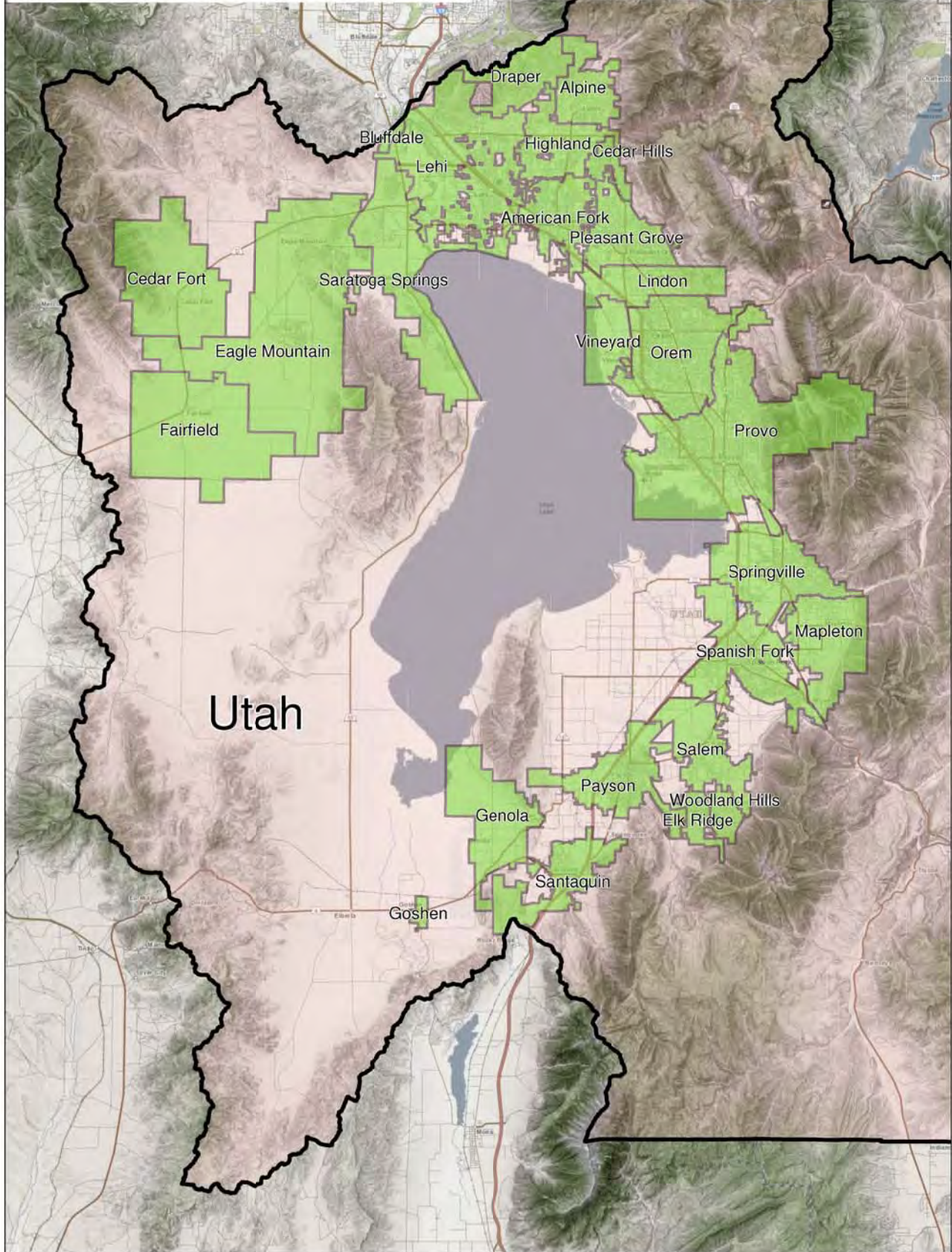

**TABLE 18. NONAGRICULTURAL EMPLOYMENT AND WAGES IN UTAH
BY COMMUNITY, WASHINGTON COUNTY, 2013**

County and City	Total	Mining	Construction	Manufacturing	Trade, Transportation, and Utilities	Information	Financial Activities	Professional and Business Services	Education and Health Services	Leisure and Hospitality	Other Services	Government
WASHINGTON COUNTY												
Avg. No. of Firms	4,525	14	670	175	890	73	543	789	576	387	226	182
Avg. Employment	51,446	151	4,245	2,622	11,881	710	1,999	4,141	8,775	7,743	1,477	7,700
Total Wages (\$)	1,568,049,518	4,743,133	136,141,900	93,110,748	361,620,236	24,637,416	79,631,934	131,607,099	329,764,983	118,800,269	34,771,527	253,220,273
Avg. Monthly Wage (\$)	2,540	2,610	2,673	2,959	2,536	2,892	3,319	2,648	3,131	1,279	1,962	2,740
HILDALE												
Avg. No. of Firms	27	0	6	D	5	D	D	D	D	3	D	2
Avg. Employment	258	0	84	D	36	D	D	D	D	40	D	6
Total Wages (\$)	5,240,038	0	2,044,586	D	851,985	D	D	D	D	514,498	D	78,456
Avg. Monthly Wage (\$)	1,695	0	2,032	D	1,966	D	D	D	D	1,070	D	1,186
HURRICANE												
Avg. No. of Firms	372	4	76	25	77	D	31	49	37	32	D	20
Avg. Employment	4,776	9	636	366	1,902	D	100	209	517	328	D	594
Total Wages (\$)	152,491,243	285,395	22,950,605	13,444,853	67,916,985	D	2,846,250	5,619,945	14,141,357	4,310,582	D	19,003,347
Avg. Monthly Wage (\$)	2,661	2,678	3,009	3,058	2,976	D	2,377	2,246	2,279	1,096	D	2,666
IVINS												
Avg. No. of Firms	106	0	20	3	15	D	8	33	8	D	5	2
Avg. Employment	1,287	0	146	36	82	D	9	73	176	D	16	155
Total Wages (\$)	33,449,802	0	3,655,760	1,348,200	2,088,989	D	589,798	2,531,816	5,567,677	D	453,777	4,324,849
Avg. Monthly Wage (\$)	2,166	0	2,092	3,085	2,129	D	5,726	2,881	2,642	D	2,363	2,319
LAVERKIN & TOQUERVILLE												
Avg. No. of Firms	73	0	20	3	15	D	3	11	6	5	D	7
Avg. Employment	622	0	33	119	139	D	5	20	122	26	D	142
Total Wages (\$)	16,122,408	0	740,805	4,315,350	3,152,636	D	107,347	507,788	2,617,339	362,696	D	3,914,393
Avg. Monthly Wage (\$)	2,161	0	1,865	3,010	1,889	D	1,667	2,080	1,792	1,147	D	2,294
LEEDS												
Avg. No. of Firms	24	0	9	3	3	0	D	D	D	D	0	1
Avg. Employment	79	0	29	10	13	0	D	D	D	D	0	7
Total Wages (\$)	2,443,931	0	662,800	138,497	275,150	0	D	D	D	D	0	381,784
Avg. Monthly Wage (\$)	2,572	0	1,925	1,127	1,799	0	D	D	D	D	0	4,811
SANTA CLARA												
Avg. No. of Firms	128	0	33	D	22	D	15	23	19	7	D	5
Avg. Employment	643	0	74	D	35	D	19	91	178	39	D	184
Total Wages (\$)	19,959,283	0	2,271,235	D	1,259,376	D	470,751	3,396,409	5,511,375	387,889	D	6,275,936
Avg. Monthly Wage (\$)	2,588	0	2,560	D	2,995	D	2,031	3,126	2,584	829	D	2,841
SPRINGDALE												
Avg. No. of Firms	93	0	0	D	26	D	D	8	3	44	0	6
Avg. Employment	1,291	0	0	D	138	D	D	9	10	879	0	244
Total Wages (\$)	29,949,855	0	0	D	3,156,957	D	D	429,024	265,244	16,883,914	0	9,065,425
Avg. Monthly Wage (\$)	1,933	0	0	D	1,906	D	D	3,905	2,280	1,600	0	3,101
ST GEORGE												
Avg. No. of Firms	3,204	7	384	116	633	57	428	583	461	250	171	114
Avg. Employment	38,453	139	2,555	1,912	8,380	584	1,695	3,429	7,558	5,315	1,258	5,629
Total Wages (\$)	1,206,250,303	4,324,962	83,276,309	68,653,605	254,255,396	22,040,154	70,238,213	109,810,436	297,124,871	75,898,281	29,505,084	191,122,994
Avg. Monthly Wage (\$)	2,614	2,597	2,717	2,992	2,528	3,148	3,453	2,669	3,276	1,190	1,955	2,829

Source: Utah Department of Workforce Services, Workforce Research Analysis, Annual Report of Labor Market Information, 2013

**TABLE 18. NONAGRICULTURAL EMPLOYMENT AND WAGES IN UTAH
BY COMMUNITY, WASHINGTON COUNTY, 2013**

County and City	Total	Mining	Construction	Manufacturing	Trade, Transportation, and Utilities	Information	Financial Activities	Professional and Business Services	Education and Health Services	Leisure and Hospitality	Other Services	Government
WASHINGTON												
Avg. No. of Firms	500	4	123	18	94	7	54	77	39	33	27	24
Avg. Employment	4,036	3	690	143	1,156	64	161	300	175	509	95	740
Total Wages (\$)	102,142,655	132,776	20,539,799	4,569,009	28,662,762	1,873,674	5,129,632	8,417,629	3,943,412	7,470,803	2,350,071	19,053,088
Avg. Monthly Wage (\$)	2,109	3,322	2,482	2,655	2,065	2,451	2,656	2,338	1,883	1,223	2,066	2,147

D/ Not shown to avoid disclosure of individual firm data, therefore, will not add to City or County total.

WASHINGTON COUNTY MUNICIPALITIES

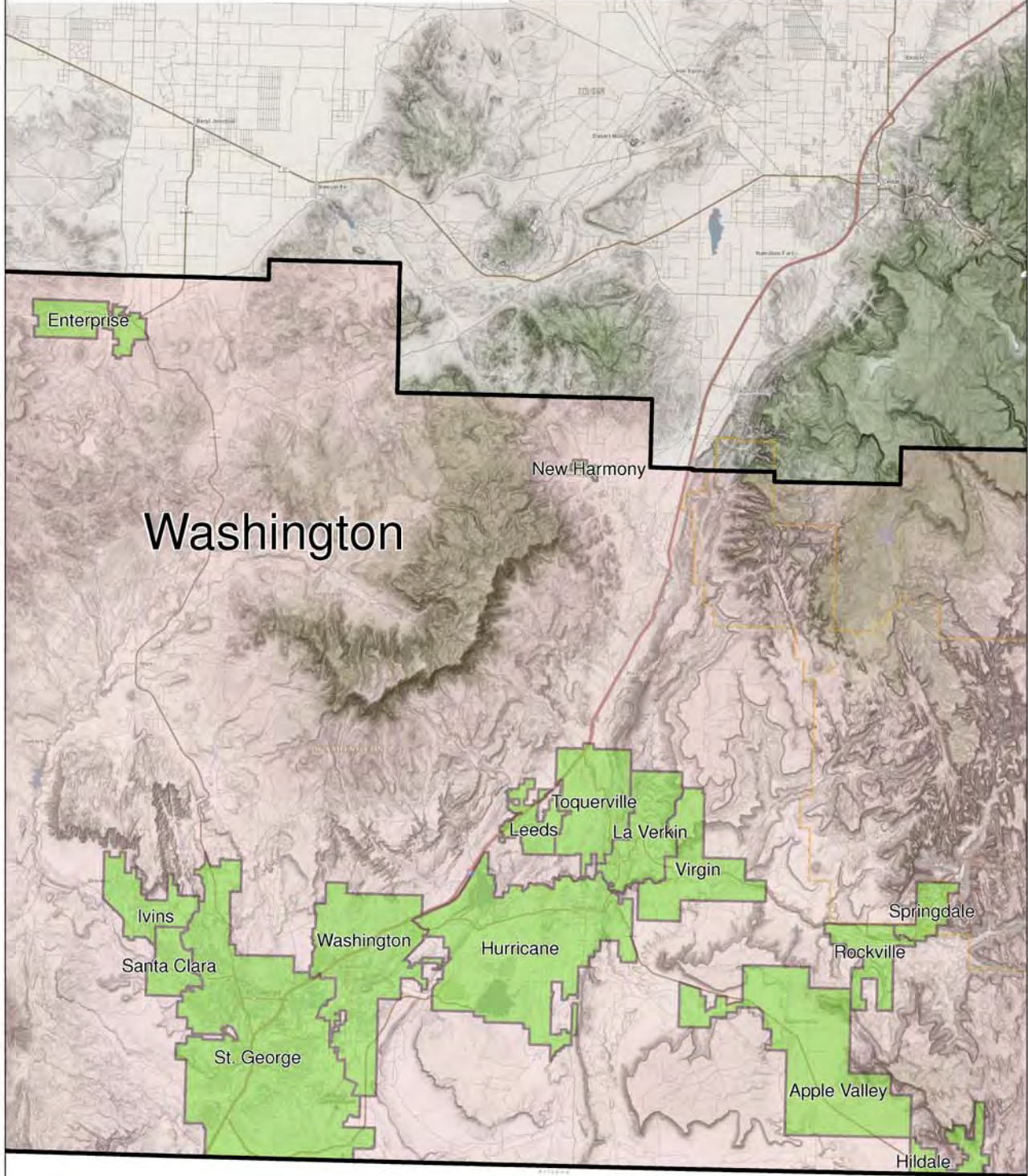
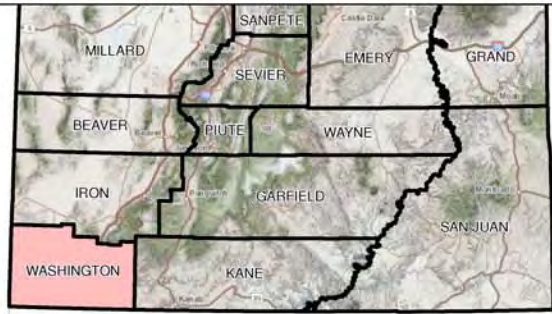

**TABLE 18. NONAGRICULTURAL EMPLOYMENT AND WAGES IN UTAH
BY COMMUNITY, WEBER COUNTY, 2013**

County and City	Total	Mining	Construction	Manufacturing	Trade,	Information	Financial	Professional and	Education and	Leisure and	Other	Government
					Transportation, and Utilities							
WEBER COUNTY												
Avg. No. of Firms	5,439	D	694	259	1,100	D	613	920	740	440	373	244
Avg. Employment	94,659	D	4,857	12,391	16,898	D	4,571	10,783	12,923	8,561	2,655	20,276
Total Wages (\$)	3,439,656,580	D	199,656,314	627,558,616	539,626,665	D	202,660,962	365,211,900	516,789,070	115,543,876	73,019,621	776,119,258
Avg. Monthly Wage (\$)	3,028	D	3,425	4,220	2,661	D	3,695	2,822	3,332	1,125	2,292	3,190
FARR WEST												
Avg. No. of Firms	165	0	41	6	36	0	17	26	16	11	6	7
Avg. Employment	2,793	0	200	426	1,331	0	54	133	85	203	74	287
Total Wages (\$)	110,514,648	0	7,684,482	24,765,147	55,501,983	0	2,163,515	3,844,913	1,356,488	2,662,881	2,695,764	9,839,476
Avg. Monthly Wage (\$)	3,298	0	3,201	4,841	3,475	0	3,328	2,407	1,337	1,095	3,043	2,857
HARRISVILLE												
Avg. No. of Firms	114	0	26	8	17	D	12	14	3	12	D	7
Avg. Employment	1,182	0	194	139	184	D	36	231	18	161	D	125
Total Wages (\$)	30,465,911	0	8,144,438	4,812,551	3,318,505	D	749,708	5,077,033	274,169	2,475,986	D	3,669,222
Avg. Monthly Wage (\$)	2,149	0	3,493	2,895	1,506	D	1,730	1,833	1,271	1,282	D	2,447
HOOPER												
Avg. No. of Firms	102	0	49	6	10	0	5	15	7	0	5	6
Avg. Employment	544	0	183	33	33	0	7	28	24	0	17	219
Total Wages (\$)	16,049,602	0	5,125,259	1,233,466	920,333	0	234,200	1,146,372	349,014	0	607,304	6,433,654
Avg. Monthly Wage (\$)	2,457	0	2,338	3,111	2,331	0	2,625	3,423	1,196	0	2,987	2,446
HUNTSVILLE												
Avg. No. of Firms	39	0	6	D	3	4	3	7	D	6	0	4
Avg. Employment	197	0	13	D	8	2	4	21	D	41	0	80
Total Wages (\$)	4,969,901	0	377,693	D	408,027	134,425	54,907	1,027,978	D	330,397	0	1,949,549
Avg. Monthly Wage (\$)	2,107	0	2,474	D	4,004	5,176	1,077	3,990	D	679	0	2,019
MARRIOTT-SLATERVILLE												
Avg. No. of Firms	89	0	30	D	13	0	6	21	3	6	D	3
Avg. Employment	1,029	0	408	D	146	0	21	105	20	200	D	88
Total Wages (\$)	36,104,322	0	18,105,358	D	5,315,280	0	672,482	3,608,570	579,398	3,060,606	D	3,474,216
Avg. Monthly Wage (\$)	2,924	0	3,696	D	3,024	0	2,638	2,859	2,404	1,273	D	3,294
NORTH OGDEN												
Avg. No. of Firms	264	0	53	5	24	3	33	63	46	15	13	9
Avg. Employment	2,067	0	219	17	339	22	79	153	387	313	73	467
Total Wages (\$)	52,028,872	0	6,637,087	248,039	8,363,562	220,683	1,906,939	4,737,227	11,537,893	3,250,461	1,444,814	13,682,167
Avg. Monthly Wage (\$)	2,097	0	2,531	1,212	2,058	850	2,022	2,572	2,485	866	1,658	2,441
OGDEN												
Avg. No. of Firms	2,469	0	224	162	566	27	246	418	305	241	163	119
Avg. Employment	58,608	0	2,025	10,347	8,455	637	2,039	7,336	7,350	3,967	1,246	15,205
Total Wages (\$)	2,294,051,907	0	87,480,680	526,584,025	290,356,152	20,203,827	90,607,806	248,793,659	308,422,932	57,857,700	34,761,904	628,983,221
Avg. Monthly Wage (\$)	3,262	0	3,600	4,241	2,862	2,642	3,704	2,826	3,497	1,215	2,324	3,447

**TABLE 18. NONAGRICULTURAL EMPLOYMENT AND WAGES IN UTAH
BY COMMUNITY, WEBER COUNTY, 2013**

County and City	Total	Mining	Construction	Manufacturing	Trade,	Information	Financial Activities	Professional and Business Services	Education and Health Services	Leisure and Hospitality	Other Services	Government
					Transportation, and Utilities							
PLAIN CITY												
Avg. No. of Firms	72	0	26	D	9	0	6	16	D	D	D	7
Avg. Employment	524	0	172	D	25	0	8	40	D	D	D	259
Total Wages (\$)	15,998,673	0	6,292,624	D	490,717	0	327,028	964,591	D	D	D	7,587,106
Avg. Monthly Wage (\$)	2,544	0	3,043	D	1,605	0	3,207	2,024	D	D	D	2,437
PLEASANT VIEW												
Avg. No. of Firms	176	0	31	13	31	3	13	36	26	7	10	8
Avg. Employment	1,803	0	156	549	286	2	13	123	182	181	50	262
Total Wages (\$)	62,550,555	0	5,142,568	24,062,263	10,615,697	183,446	345,579	4,764,334	5,662,705	1,527,777	1,747,611	8,498,575
Avg. Monthly Wage (\$)	2,892	0	2,745	3,654	3,098	7,064	2,259	3,216	2,596	705	2,935	2,708
RIVERDALE												
Avg. No. of Firms	308	0	12	3	127	3	39	38	24	34	17	10
Avg. Employment	6,267	0	27	15	3,276	22	1,152	149	184	1,153	82	209
Total Wages (\$)	169,361,682	0	552,352	441,181	84,105,451	374,915	50,158,047	4,711,075	3,950,093	15,806,856	1,696,071	7,565,642
Avg. Monthly Wage (\$)	2,252	0	1,731	2,464	2,140	1,444	3,630	2,631	1,790	1,143	1,718	3,022
ROY												
Avg. No. of Firms	528	D	63	18	89	D	71	84	76	48	48	27
Avg. Employment	5,979	D	311	72	1,012	D	374	1,206	896	777	228	1,096
Total Wages (\$)	153,850,644	D	10,253,397	2,421,756	23,278,923	D	10,931,534	35,014,995	23,977,236	9,465,082	4,235,925	33,946,798
Avg. Monthly Wage (\$)	2,144	D	2,747	2,785	1,918	D	2,436	2,419	2,229	1,015	1,552	2,581
SOUTH OGDEN												
Avg. No. of Firms	560	0	30	5	94	7	111	100	117	38	43	15
Avg. Employment	6,463	0	145	182	1,131	47	594	792	1,608	1,156	373	436
Total Wages (\$)	224,555,719	0	5,321,246	19,438,466	32,216,706	1,799,032	37,386,423	31,457,214	59,479,291	13,780,120	7,900,144	15,777,077
Avg. Monthly Wage (\$)	2,895	0	3,068	8,889	2,373	3,222	5,247	3,309	3,083	993	1,766	3,013
UINTAH												
Avg. No. of Firms	33	0	10	3	6	0	0	6	D	0	D	1
Avg. Employment	252	0	27	29	33	0	0	108	D	0	D	14
Total Wages (\$)	5,146,591	0	690,191	751,102	757,565	0	0	1,995,573	D	0	D	142,358
Avg. Monthly Wage (\$)	1,702	0	2,162	2,175	1,919	0	0	1,534	D	0	D	862
WASHINGTON TERRACE												
Avg. No. of Firms	204	0	16	D	25	0	20	27	89	D	7	15
Avg. Employment	3,340	0	61	D	248	0	88	70	1,885	D	35	923
Total Wages (\$)	131,739,521	0	1,928,206	D	6,880,867	0	4,396,268	3,253,296	94,855,282	D	862,543	19,223,538
Avg. Monthly Wage (\$)	3,287	0	2,622	D	2,309	0	4,155	3,886	4,194	D	2,048	1,735
WEST HAVEN												
Avg. No. of Firms	317	0	78	24	49	4	31	47	20	19	36	8
Avg. Employment	3,610	0	717	557	391	4	102	286	230	385	333	606
Total Wages (\$)	132,268,031	0	35,920,732	22,039,068	17,096,896	201,591	2,726,526	14,815,072	5,473,215	5,013,549	13,634,726	15,346,656
Avg. Monthly Wage (\$)	3,053	0	4,175	3,295	3,648	3,881	2,228	4,324	1,979	1,086	3,414	2,111

D/ Not shown to avoid disclosure of individual firm data, therefore, will not add to City or County total.

WEBER COUNTY MUNICIPALITIES

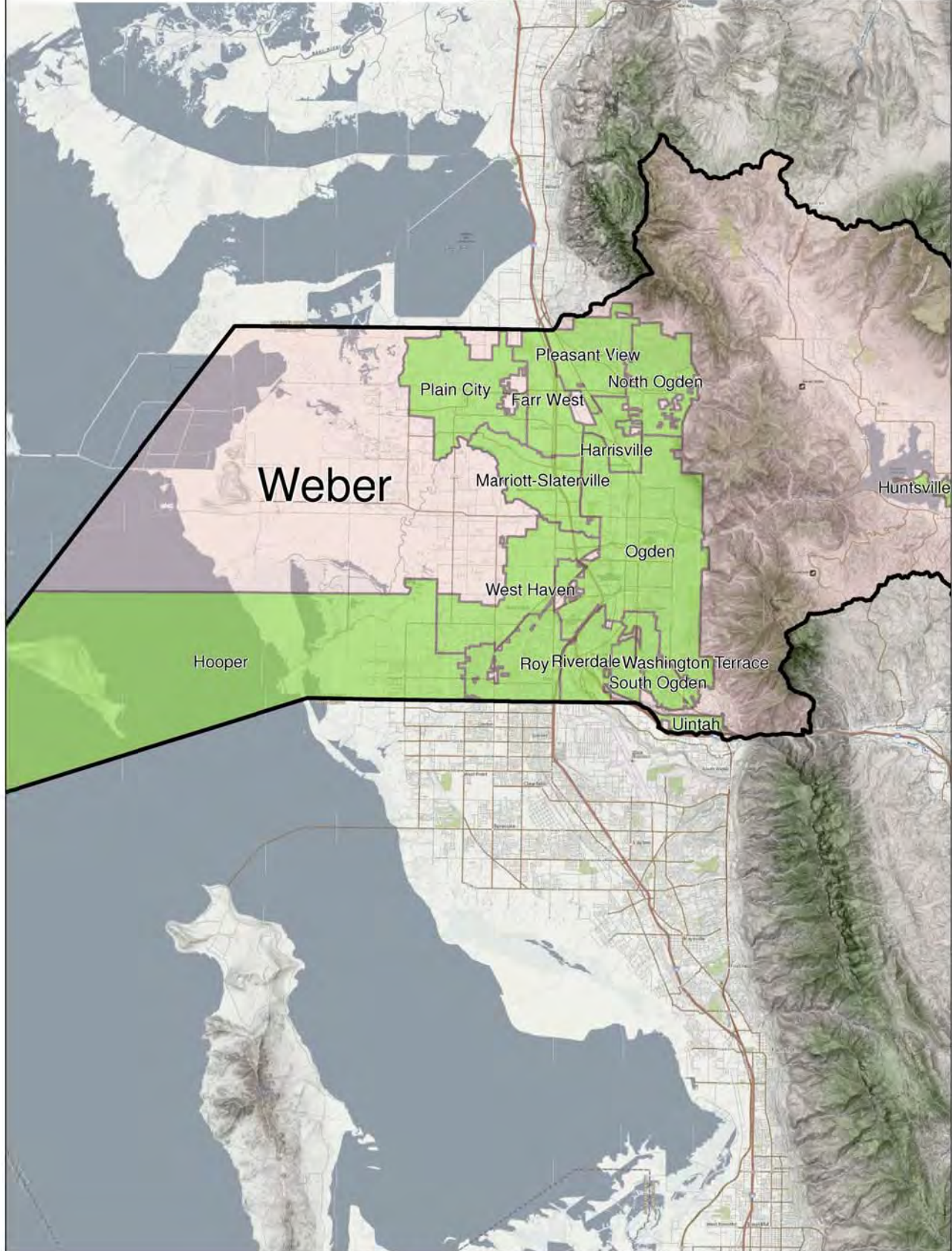

**TABLE 18. NONAGRICULTURAL EMPLOYMENT AND WAGES IN UTAH BY
COMMUNITY, SELECTED RURAL CITIES, 2013**

City	Total	Trade, Professional and Education and Leisure and										
		Mining	Construction	Manufacturing	Transportation, and Utilities	Information	Financial Activities	Business Services	Health Services	Hospitality	Other Services	Government
BEAVER												
Avg. No. of Firms	136	0	12	3	31	0	8	6	15	26	7	28
Avg. Employment	1,444	0	102	27	391	0	34	13	62	304	21	490
Total Wages (\$)	43,066,674	0	6,219,583	681,684	11,274,045	0	1,108,231	267,832	2,109,272	3,831,070	650,237	16,924,720
Avg. Monthly Wage (\$)	2,485	0	5,081	2,104	2,403	0	2,716	1,717	2,835	1,050	2,580	2,878
BLANDING												
Avg. No. of Firms	104	D	10	4	20	0	8	8	17	10	D	20
Avg. Employment	1,610	D	80	199	180	0	46	36	395	114	D	543
Total Wages (\$)	46,467,508	D	2,187,694	8,453,389	2,981,437	0	1,319,737	891,765	13,313,952	1,203,227	D	15,676,236
Avg. Monthly Wage (\$)	2,405	D	2,279	3,540	1,380	0	2,391	2,064	2,809	880	D	2,406
BRIGHAM CITY												
Avg. No. of Firms	465	0	36	24	91	3	51	42	87	42	32	57
Avg. Employment	7,904	0	517	1,828	1,297	29	238	718	1,015	574	127	1,561
Total Wages (\$)	275,509,185	0	23,101,504	102,601,081	38,168,965	474,526	8,013,542	17,848,647	28,069,404	5,824,415	2,491,744	48,915,357
Avg. Monthly Wage (\$)	2,905	0	3,724	4,677	2,452	1,364	2,806	2,072	2,305	846	1,635	2,611
CASTLE DALE												
Avg. No. of Firms	62	0	D	0	15	D	4	7	5	5	3	20
Avg. Employment	909	0	D	0	386	D	16	52	27	43	13	315
Total Wages (\$)	40,958,594	0	D	0	25,261,616	D	411,105	1,644,093	758,547	295,516	350,514	9,378,325
Avg. Monthly Wage (\$)	3,755	0	D	0	5,454	D	2,141	2,635	2,341	573	2,247	2,481
CEDAR CITY												
Avg. No. of Firms	945	3	106	53	188	11	120	131	127	91	51	64
Avg. Employment	11,862	97	446	1,205	2,339	93	670	677	1,456	1,557	233	3,089
Total Wages (\$)	360,592,205	3,004,641	13,371,368	49,954,817	62,580,850	2,019,300	28,333,877	17,926,853	44,844,863	18,395,396	4,985,388	115,174,852
Avg. Monthly Wage (\$)	2,533	2,581	2,498	3,455	2,230	1,809	3,524	2,207	2,567	985	1,783	3,107
COALVILLE												
Avg. No. of Firms	65	D	14	D	9	0	3	7	5	5	3	17
Avg. Employment	506	D	86	D	56	0	7	35	33	26	3	231
Total Wages (\$)	19,620,934	D	4,363,523	D	1,152,458	0	230,592	2,993,476	892,522	307,443	42,489	8,066,850
Avg. Monthly Wage (\$)	3,231	D	4,228	D	1,715	0	2,745	7,127	2,254	985	1,180	2,910
DELTA												
Avg. No. of Firms	136	0	10	4	36	5	6	10	16	16	9	24
Avg. Employment	1,901	0	19	23	798	19	26	97	247	160	39	473
Total Wages (\$)	81,301,279	0	411,734	716,793	51,376,936	412,513	739,357	1,942,414	7,447,662	1,423,709	803,291	16,026,870
Avg. Monthly Wage (\$)	3,564	0	1,806	2,597	5,365	1,809	2,370	1,669	2,513	742	1,716	2,824
DUCHESNE												
Avg. No. of Firms	92	8	6	4	26	0	9	10	D	3	D	20
Avg. Employment	1,017	53	56	72	209	0	22	36	D	33	D	434
Total Wages (\$)	32,379,622	2,386,849	2,363,850	3,588,142	6,291,097	0	605,566	1,597,356	D	258,879	D	11,735,600
Avg. Monthly Wage (\$)	2,653	3,753	3,518	4,153	2,508	0	2,294	3,698	D	654	D	2,253
EPHRAIM												
Avg. No. of Firms	125	0	15	6	29	D	17	7	11	14	D	19
Avg. Employment	1,836	0	61	63	408	D	59	44	155	238	D	772
Total Wages (\$)	45,680,168	0	1,653,643	1,676,198	9,717,619	D	1,796,110	1,287,502	3,064,290	2,112,226	D	23,841,064
Avg. Monthly Wage (\$)	2,073	0	2,259	2,217	1,985	D	2,537	2,438	1,647	740	D	2,574

**TABLE 18. NONAGRICULTURAL EMPLOYMENT AND WAGES IN UTAH BY
COMMUNITY, SELECTED RURAL CITIES, 2013**

City	Total	Trade, Transportation, and Utilities										
		Mining	Construction	Manufacturing	Information	Financial Activities	Professional and Business Services	Education and Health Services	Leisure and Hospitality	Other Services	Government	
ESCALANTE												
Avg. No. of Firms	43	D	6	D	6	D	D	3	3	12	0	9
Avg. Employment	322	D	8	D	39	D	D	6	51	57	0	66
Total Wages (\$)	10,030,064	D	205,028	D	539,506	D	D	245,306	1,591,927	560,951	0	2,475,521
Avg. Monthly Wage (\$)	2,596	D	2,136	D	1,153	D	D	3,407	2,601	820	0	3,126
FAIRVIEW												
Avg. No. of Firms	27	0	4	0	9	D	3	D	3	3	0	3
Avg. Employment	247	0	21	0	29	D	5	D	33	29	0	38
Total Wages (\$)	8,767,331	0	654,260	0	658,824	D	152,114	D	837,075	253,603	0	1,280,437
Avg. Monthly Wage (\$)	2,958	0	2,596	0	1,893	D	2,535	D	2,114	729	0	2,808
FILLMORE												
Avg. No. of Firms	92	0	3	3	30	0	7	6	6	10	6	21
Avg. Employment	1,136	0	5	22	259	0	24	297	100	106	18	305
Total Wages (\$)	37,462,109	0	145,414	771,095	6,243,767	0	676,659	12,552,592	4,202,695	1,221,472	467,334	11,181,081
Avg. Monthly Wage (\$)	2,748	0	2,424	2,921	2,009	0	2,350	3,522	3,502	960	2,164	3,055
FORT DUCHESNE												
Avg. No. of Firms	25	5	4	0	6	0	0	D	0	D	0	7
Avg. Employment	1,024	68	34	0	92	0	0	D	0	D	0	821
Total Wages (\$)	44,094,450	5,375,872	1,673,994	0	5,495,145	0	0	D	0	D	0	31,440,052
Avg. Monthly Wage (\$)	3,588	6,588	4,103	0	4,977	0	0	D	0	D	0	3,191
GARDEN CITY & LAKETOWN												
Avg. No. of Firms	47	0	5	D	11	0	6	3	D	12	3	5
Avg. Employment	246	0	20	D	49	0	20	34	D	85	23	10
Total Wages (\$)	4,846,965	0	616,112	D	1,218,679	0	611,223	239,423	D	1,221,214	469,522	344,274
Avg. Monthly Wage (\$)	1,642	0	2,567	D	2,073	0	2,547	2,547	D	1,197	2,547	2,869
GRANTSVILLE												
Avg. No. of Firms	114	0	16	D	23	0	11	17	17	D	11	10
Avg. Employment	978	0	52	D	237	0	31	173	80	D	50	293
Total Wages (\$)	21,854,363	0	1,566,881	D	5,059,155	0	847,665	2,033,368	1,351,189	D	775,582	9,276,240
Avg. Monthly Wage (\$)	1,862	0	2,511	D	1,779	0	2,279	979	1,407	D	1,293	2,638
GREEN RIVER												
Avg. No. of Firms	30	0	D	0	8	0	D	0	D	11	D	5
Avg. Employment	343	0	D	0	126	0	D	0	D	97	D	84
Total Wages (\$)	7,079,573	0	D	0	2,310,591	0	D	0	D	1,252,367	D	2,539,691
Avg. Monthly Wage (\$)	1,720	0	D	0	1,528	0	D	0	D	1,076	D	2,520
GUNNISON												
Avg. No. of Firms	60	0	6	5	10	D	6	D	11	4	3	12
Avg. Employment	1,260	0	39	247	164	D	28	D	82	31	6	649
Total Wages (\$)	41,562,834	0	1,454,353	10,839,265	3,296,082	D	1,021,169	D	1,892,241	251,892	113,984	22,055,663
Avg. Monthly Wage (\$)	2,749	0	3,108	3,657	1,675	D	3,039	D	1,923	677	1,583	2,832
HEBER CITY												
Avg. No. of Firms	449	0	74	16	81	10	43	71	55	40	25	34
Avg. Employment	4,348	0	452	171	1,024	86	166	294	502	589	105	959
Total Wages (\$)	151,974,085	0	28,005,107	7,576,881	27,070,862	3,450,101	5,987,310	12,631,211	17,842,339	7,729,395	2,386,013	39,294,866
Avg. Monthly Wage (\$)	2,913	0	5,163	3,692	2,203	3,343	3,006	3,580	2,962	1,094	1,894	3,415

Source: Utah Department of Workforce Services, Workforce Research Analysis, Annual Report of Labor Market Information, 2013

**TABLE 18. NONAGRICULTURAL EMPLOYMENT AND WAGES IN UTAH BY
COMMUNITY, SELECTED RURAL CITIES, 2013**

City	Total	Trade, Professional and Education and Leisure and										
		Mining	Construction	Manufacturing	Transportation, and Utilities	Information	Financial Activities	Business Services	Health Services	Hospitality	Other Services	Government
HELPER												
Avg. No. of Firms	48	0	3	3	11	0	D	3	5	3	D	15
Avg. Employment	257	0	7	7	55	0	D	11	21	25	D	121
Total Wages (\$)	6,578,781	0	85,985	105,493	1,541,313	0	D	315,233	966,746	270,630	D	3,073,739
Avg. Monthly Wage (\$)	2,133	0	1,024	1,256	2,335	0	D	2,388	3,836	902	D	2,117
HUNTINGTON												
Avg. No. of Firms	60	5	3	D	20	0	3	6	4	D	9	6
Avg. Employment	1,314	418	291	D	274	0	11	40	10	D	64	187
Total Wages (\$)	73,076,153	30,333,651	14,204,706	D	17,506,944	0	435,714	1,950,852	140,422	D	2,123,897	6,058,942
Avg. Monthly Wage (\$)	4,634	6,047	4,068	D	5,324	0	3,301	4,064	1,170	D	2,765	2,700
KAMAS												
Avg. No. of Firms	71	0	11	3	15	D	4	11	3	9	D	11
Avg. Employment	858	0	29	73	178	D	12	39	26	98	D	339
Total Wages (\$)	24,058,556	0	1,031,059	3,458,097	4,359,592	D	469,432	1,041,992	526,900	1,083,643	D	9,112,936
Avg. Monthly Wage (\$)	2,337	0	2,963	3,948	2,041	D	3,260	2,226	1,689	921	D	2,240
KANAB												
Avg. No. of Firms	192	D	18	3	40	D	20	21	11	37	12	25
Avg. Employment	1,652	D	83	86	315	D	95	45	36	464	45	464
Total Wages (\$)	45,135,128	D	2,329,343	3,889,845	7,539,196	D	2,818,106	1,307,526	971,036	7,123,917	1,197,115	17,333,101
Avg. Monthly Wage (\$)	2,277	D	2,339	3,769	1,994	D	2,472	2,421	2,248	1,279	2,217	3,113
LOA												
Avg. No. of Firms	37	0	6	0	5	D	D	0	7	4	D	12
Avg. Employment	287	0	24	0	83	D	D	0	44	32	D	93
Total Wages (\$)	8,879,054	0	884,255	0	2,509,305	D	D	0	1,228,930	1,021,372	D	2,730,248
Avg. Monthly Wage (\$)	2,578	0	3,070	0	2,519	D	D	0	2,328	2,660	D	2,446
MANTI												
Avg. No. of Firms	75	D	7	D	13	4	5	3	5	9	4	22
Avg. Employment	635	D	26	D	47	32	21	15	27	79	12	355
Total Wages (\$)	17,883,550	D	875,886	D	689,267	1,048,151	823,327	382,537	1,034,903	607,993	286,397	11,110,252
Avg. Monthly Wage (\$)	2,347	D	2,807	D	1,222	2,730	3,267	2,125	2,125	641	1,989	2,608
MIDWAY												
Avg. No. of Firms	140	0	27	7	24	D	15	24	16	15	D	7
Avg. Employment	965	0	74	16	108	D	72	69	84	431	D	101
Total Wages (\$)	27,110,279	0	2,313,826	485,746	1,999,979	D	2,607,924	3,102,650	2,128,178	10,215,824	D	4,114,665
Avg. Monthly Wage (\$)	2,341	0	2,606	2,530	1,543	D	3,018	3,747	2,111	1,975	D	3,395
MILFORD & MINERSVILLE												
Avg. No. of Firms	63	3	6	D	21	0	3	4	D	7	D	13
Avg. Employment	636	177	38	D	134	0	18	3	D	58	D	144
Total Wages (\$)	23,291,777	8,528,017	1,404,139	D	6,004,596	0	513,233	76,805	D	1,016,935	D	3,762,290
Avg. Monthly Wage (\$)	3,052	4,015	3,079	D	3,734	0	2,376	2,133	D	1,461	D	2,177
MOAB												
Avg. No. of Firms	381	5	20	3	77	7	38	42	33	96	15	45
Avg. Employment	3,923	4	76	23	797	30	153	185	293	1,441	34	887
Total Wages (\$)	109,268,743	163,564	2,367,412	721,582	21,519,869	973,595	4,515,432	6,113,710	11,927,339	26,783,678	1,179,261	33,003,301
Avg. Monthly Wage (\$)	2,321	3,408	2,596	2,614	2,250	2,704	2,459	2,754	3,392	1,549	2,890	3,101

Source: Utah Department of Workforce Services, Workforce Research Analysis, Annual Report of Labor Market Information, 2013

**TABLE 18. NONAGRICULTURAL EMPLOYMENT AND WAGES IN UTAH BY
COMMUNITY, SELECTED RURAL CITIES, 2013**

City	Total	Trade, Transportation, and Utilities										
		Mining	Construction	Manufacturing	Information	Financial Activities	Professional and Business Services	Education and Health Services	Leisure and Hospitality	Other Services	Government	
MONTICELLO												
Avg. No. of Firms	115	6	10	D	15	D	6	11	11	10	7	35
Avg. Employment	1,285	142	84	D	101	D	17	19	192	83	46	528
Total Wages (\$)	67,834,122	10,172,532	20,142,647	D	2,332,782	D	400,142	573,647	8,186,720	1,136,386	1,246,680	21,481,988
Avg. Monthly Wage (\$)	4,399	5,970	19,983	D	1,925	D	1,961	2,516	3,553	1,141	2,258	3,390
MORGAN												
Avg. No. of Firms	112	D	30	9	21	D	8	12	5	8	D	15
Avg. Employment	1,106	D	161	39	238	D	40	65	41	132	D	368
Total Wages (\$)	32,646,959	D	5,598,340	1,240,800	7,548,680	D	1,446,890	4,147,067	523,219	1,281,779	D	10,118,633
Avg. Monthly Wage (\$)	2,460	D	2,898	2,651	2,643	D	3,014	5,317	1,063	809	D	2,291
MT. PLEASANT												
Avg. No. of Firms	91	D	13	7	18	0	9	6	12	7	D	17
Avg. Employment	1,079	D	87	40	232	0	22	23	350	72	D	243
Total Wages (\$)	30,133,971	D	2,996,571	898,234	4,531,532	0	516,006	702,677	12,900,414	642,940	D	6,676,058
Avg. Monthly Wage (\$)	2,327	D	2,870	1,871	1,628	0	1,955	2,546	3,072	744	D	2,289
NEPHI												
Avg. No. of Firms	161	D	18	9	34	D	8	14	23	20	7	26
Avg. Employment	2,105	D	79	320	277	D	29	152	415	233	26	533
Total Wages (\$)	63,753,180	D	2,102,952	13,606,214	5,704,165	D	1,016,470	8,160,596	14,495,049	2,762,653	679,467	14,252,289
Avg. Monthly Wage (\$)	2,524	D	2,218	3,543	1,716	D	2,921	4,474	2,911	988	2,178	2,228
PANGUITCH												
Avg. No. of Firms	91	0	8	D	17	D	6	5	6	18	D	25
Avg. Employment	713	0	25	D	107	D	17	3	168	91	D	261
Total Wages (\$)	20,443,618	0	783,474	D	2,329,033	D	487,743	53,568	6,077,085	1,045,562	D	8,701,693
Avg. Monthly Wage (\$)	2,389	0	2,612	D	1,814	D	2,391	1,488	3,014	957	D	2,778
PARK CITY												
Avg. No. of Firms	842	D	63	D	149	26	157	190	56	117	40	27
Avg. Employment	11,328	D	246	D	1,219	164	716	760	833	5,792	376	1,105
Total Wages (\$)	394,177,451	D	11,634,283	D	35,885,864	7,755,968	41,855,897	41,868,221	38,618,814	153,756,536	15,638,217	41,297,476
Avg. Monthly Wage (\$)	2,900	D	3,941	D	2,453	3,941	4,871	4,591	3,863	2,212	3,466	3,114
PAROWAN												
Avg. No. of Firms	84	0	15	3	15	0	7	8	5	6	4	21
Avg. Employment	535	0	54	26	138	0	18	14	57	43	14	171
Total Wages (\$)	13,463,961	0	1,460,846	1,074,354	2,796,783	0	404,636	180,355	1,113,324	381,445	283,828	5,768,390
Avg. Monthly Wage (\$)	2,097	0	2,254	3,443	1,689	0	1,873	1,074	1,628	739	1,689	2,811
PRICE												
Avg. No. of Firms	391	8	16	8	87	5	42	38	62	33	39	53
Avg. Employment	5,582	22	158	108	1,318	55	221	521	953	534	173	1,519
Total Wages (\$)	171,884,459	928,343	7,419,062	4,059,100	39,136,240	914,438	6,962,345	13,960,684	33,563,086	6,408,200	4,072,332	54,460,629
Avg. Monthly Wage (\$)	2,566	3,516	3,913	3,132	2,474	1,386	2,625	2,233	2,935	1,000	1,962	2,988
RICHFIELD												
Avg. No. of Firms	271	3	17	7	64	5	25	28	41	41	17	23
Avg. Employment	3,502	30	86	41	1,014	36	101	182	532	579	70	831
Total Wages (\$)	100,232,492	1,196,625	2,124,646	994,452	28,962,062	1,009,006	3,722,487	6,719,104	19,951,172	6,171,340	1,907,821	27,473,777
Avg. Monthly Wage (\$)	2,385	3,324	2,059	2,021	2,380	2,336	3,071	3,077	3,125	888	2,271	2,755

Source: Utah Department of Workforce Services, Workforce Research Analysis, Annual Report of Labor Market Information, 2013

**TABLE 18. NONAGRICULTURAL EMPLOYMENT AND WAGES IN UTAH BY
COMMUNITY, SELECTED RURAL CITIES, 2013**

City	Total	Trade, Professional and Education and Leisure and										
		Mining	Construction	Manufacturing	Transportation, and Utilities	Information	Financial Activities	Business Services	Health Services	Hospitality	Other Services	Government
ROOSEVELT												
Avg. No. of Firms	280	19	24	5	63	4	31	32	43	12	16	31
Avg. Employment	3,845	290	285	43	975	150	121	146	255	293	90	1,197
Total Wages (\$)	141,955,768	15,865,957	12,857,290	1,999,443	39,346,065	5,538,946	4,456,829	8,532,786	7,271,302	3,688,000	2,967,519	39,431,631
Avg. Monthly Wage (\$)	3,077	4,559	3,759	3,875	3,363	3,077	3,069	4,870	2,376	1,049	2,748	2,745
SALINA												
Avg. No. of Firms	61	D	7	3	19	0	3	6	5	8	D	6
Avg. Employment	1,609	D	48	73	755	0	14	51	46	136	D	100
Total Wages (\$)	58,896,562	D	1,704,107	1,772,053	27,132,147	0	526,931	3,869,059	1,377,989	1,779,014	D	3,238,675
Avg. Monthly Wage (\$)	3,050	D	2,959	2,023	2,995	0	3,136	6,322	2,496	1,090	D	2,699
STANSBURY PARK												
Avg. No. of Firms	44	0	9	D	6	0	3	8	7	3	D	5
Avg. Employment	291	0	26	D	16	0	9	39	60	25	D	113
Total Wages (\$)	10,227,390	0	1,091,104	D	331,859	0	215,122	3,188,696	838,583	367,329	D	4,022,259
Avg. Monthly Wage (\$)	2,929	0	3,497	D	1,728	0	1,992	6,813	1,165	1,224	D	2,966
SUMMIT PARK												
Avg. No. of Firms	314	D	40	D	47	10	46	107	29	10	15	6
Avg. Employment	1,480	D	165	D	231	15	74	357	190	127	58	245
Total Wages (\$)	74,969,806	D	6,000,555	D	12,333,200	1,350,907	4,618,894	28,833,840	7,316,008	2,689,870	1,568,906	9,380,362
Avg. Monthly Wage (\$)	4,221	D	3,031	D	4,449	7,505	5,201	6,731	3,209	1,765	2,254	3,191
TOOELE												
Avg. No. of Firms	537	D	47	27	89	D	54	65	97	53	41	58
Avg. Employment	7,782	D	294	1,221	1,465	D	236	402	1,051	992	235	1,822
Total Wages (\$)	274,685,774	D	11,555,843	62,099,583	36,052,195	D	8,692,478	16,385,850	57,859,436	11,916,936	6,180,745	61,755,740
Avg. Monthly Wage (\$)	2,941	D	3,275	4,238	2,051	D	3,069	3,397	4,588	1,001	2,192	2,825
TREMONTON												
Avg. No. of Firms	232	0	26	12	71	3	29	14	21	19	21	16
Avg. Employment	3,506	0	143	1,114	690	24	75	258	311	406	99	386
Total Wages (\$)	106,488,302	0	5,528,424	45,593,320	17,945,514	857,011	2,402,569	7,470,853	10,378,904	4,122,694	2,453,066	9,735,947
Avg. Monthly Wage (\$)	2,531	0	3,222	3,411	2,167	2,976	2,670	2,413	2,781	846	2,065	2,102
VERNAL												
Avg. No. of Firms	671	75	56	11	150	9	75	76	59	55	49	56
Avg. Employment	8,276	1,455	273	54	1,866	121	304	393	878	994	273	1,665
Total Wages (\$)	343,970,339	116,811,658	10,680,881	2,020,885	73,948,631	5,206,192	12,047,006	14,991,490	27,117,819	13,264,103	7,988,434	59,893,240
Avg. Monthly Wage (\$)	3,464	6,690	3,260	3,119	3,302	3,586	3,302	3,179	2,574	1,112	2,438	2,998
WENDOVER												
Avg. No. of Firms	41	3	0	D	9	D	3	4	5	6	D	6
Avg. Employment	359	66	0	D	61	D	5	53	20	46	D	91
Total Wages (\$)	13,018,270	4,344,548	0	D	1,584,088	D	70,133	3,138,572	427,704	649,894	D	2,559,098
Avg. Monthly Wage (\$)	3,022	5,486	0	D	2,164	D	1,169	4,935	1,782	1,177	D	2,343

D/ Not shown to avoid disclosure of individual firm data, therefore, will not add to City or County total.

SECTION VI

**HISTORICAL SERIES IN UTAH BY
EMPLOYMENT, WAGES, NAICS SECTOR, AND ESTABLISHMENTS
2013**

**TABLE 19. EMPLOYMENT, WAGES, AND ESTABLISHMENTS
IN UTAH BY NAICS SECTOR, 1998-2013**

<u>STATE TOTAL</u>					<u>MINING (21)</u>				
Year	Average Annual Employment	Total Wages	Average Monthly Wage	1st Qtr. Establishments	Year	Average Annual Employment	Total Wages	Average Monthly Wage	1st Qtr. Establishments
1998	1,023,480	27,044,526,109	2,202	60,063	1998	7,619	343,008,833	3,752	327
1999	1,048,498	28,827,731,744	2,291	61,818	1999	7,203	324,880,570	3,759	323
2000	1,074,879	30,821,204,465	2,390	63,723	2000	7,350	352,525,908	3,997	317
2001	1,081,685	32,057,897,675	2,470	66,219	2001	7,209	368,858,541	4,264	329
2002	1,073,746	32,337,267,217	2,510	67,741	2002	6,880	340,336,813	4,122	305
2003	1,074,131	32,886,941,421	2,551	69,180	2003	6,670	339,620,555	4,243	310
2004	1,104,328	34,992,335,703	2,641	72,498	2004	7,083	391,495,793	4,606	329
2005	1,148,320	37,696,212,134	2,736	77,399	2005	8,473	485,849,367	4,778	377
2006	1,203,914	41,647,353,788	2,883	82,872	2006	10,024	630,281,003	5,240	458
2007	1,251,421	45,691,385,218	3,043	83,292	2007	11,035	749,989,964	5,664	496
2008	1,252,575	46,912,620,533	3,121	85,007	2008	12,507	869,207,695	5,791	549
2009	1,188,816	45,242,118,365	3,171	83,264	2009	10,695	706,235,683	5,503	575
2010	1,181,855	45,870,450,270	3,234	80,400	2010	10,442	731,380,885	5,837	540
2011	1,208,649	47,937,538,553	3,305	80,568	2011	11,659	853,682,810	6,102	575
2012	1,248,948	50,762,163,171	3,387	81,552	2012	12,553	959,279,618	6,368	598
2013	1,290,378	52,988,701,318	3,422	84,915	2013	12,108	935,141,287	6,436	634

<u>UTILITIES (22)</u>					<u>CONSTRUCTION (23)</u>				
Year	Average Annual Employment	Total Wages	Average Monthly Wage	1st Qtr. Establishments	Year	Average Annual Employment	Total Wages	Average Monthly Wage	1st Qtr. Establishments
1998	4,840	276,686,306	4,764	161	1998	68,630	1,876,722,363	2,279	9,259
1999	4,515	271,798,530	5,017	165	1999	72,783	2,070,285,909	2,370	9,530
2000	4,456	281,437,518	5,263	170	2000	72,239	2,151,128,283	2,481	9,823
2001	4,226	311,354,897	6,144	176	2001	71,620	2,179,248,872	2,536	10,208
2002	4,050	337,384,962	6,942	188	2002	67,838	2,086,087,846	2,563	10,350
2003	3,888	249,201,311	5,341	186	2003	67,599	2,063,850,232	2,544	10,378
2004	3,909	258,716,356	5,515	189	2004	72,631	2,256,621,067	2,589	10,699
2005	3,942	278,232,195	5,882	184	2005	81,685	2,641,264,063	2,695	11,480
2006	4,039	316,692,875	6,534	182	2006	95,164	3,379,405,308	2,959	12,565
2007	4,113	320,688,730	6,497	189	2007	103,449	3,893,446,317	3,136	12,854
2008	4,152	328,140,117	6,586	194	2008	90,469	3,559,295,828	3,279	13,004
2009	4,137	333,197,471	6,712	187	2009	70,493	2,882,071,317	3,407	11,726
2010	4,064	343,124,040	7,036	194	2010	65,223	2,745,166,442	3,507	10,209
2011	4,020	340,863,179	7,065	201	2011	65,166	2,797,720,213	3,578	9,655
2012	3,905	335,690,798	7,164	209	2012	73,463	3,194,050,724	3,623	9,309

**TABLE 19. EMPLOYMENT, WAGES, AND ESTABLISHMENTS
IN UTAH BY NAICS SECTOR, 1998-2013**

MANUFACTURING (31-33)					TRADE (42, 44-45)				
Year	Average Annual Employment	Total Wages	Average Monthly Wage	1st Qtr. Establishments	Year	Average Annual Employment	Total Wages	Average Monthly Wage	1st Qtr. Establishments
1998	127,835	4,117,452,414	2,684	3,154	1998	164,689	3,753,246,062	1,899	12,105
1999	126,696	4,206,446,630	2,767	3,246	1999	168,098	4,136,955,206	2,051	12,462
2000	125,675	4,396,573,246	2,915	3,346	2000	171,664	4,204,008,650	2,041	12,846
2001	122,092	4,424,116,603	3,020	3,477	2001	173,062	4,366,329,068	2,102	13,349
2002	113,873	4,192,681,234	3,068	3,499	2002	171,169	4,399,496,047	2,142	13,415
2003	112,291	4,256,320,157	3,159	3,465	2003	170,167	4,497,811,360	2,203	13,549
2004	114,765	4,428,790,904	3,216	3,535	2004	174,268	4,838,179,415	2,314	14,012
2005	117,246	4,659,540,611	3,312	3,700	2005	178,613	5,130,019,172	2,393	14,535
2006	123,064	5,124,852,130	3,470	3,868	2006	185,500	5,658,132,100	2,542	15,023
2007	127,693	5,616,952,148	3,666	3,830	2007	195,130	6,341,639,149	2,708	14,979
2008	125,852	5,844,486,440	3,870	3,897	2008	196,957	6,362,667,328	2,692	15,040
2009	112,879	5,366,534,030	3,962	3,821	2009	186,039	5,989,125,419	2,683	14,940
2010	111,072	5,476,074,001	4,109	3,688	2010	181,989	5,983,383,680	2,740	14,491
2011	113,684	5,678,164,455	4,162	3,629	2011	184,585	6,293,513,537	2,841	14,535
2012	116,667	5,938,241,116	4,242	3,648	2012	191,477	6,746,230,263	2,936	14,621
2013	118,747	6,110,463,065	4,288	3,706	2013	195,951	7,041,919,037	2,995	14,824

WHOLESALE TRADE (42)					RETAIL TRADE (44-45)				
Year	Average Annual Employment	Total Wages	Average Monthly Wage	1st Qtr. Establishments	Year	Average Annual Employment	Total Wages	Average Monthly Wage	1st Qtr. Establishments
1998	37,532	1,401,090,157	3,111	4,623	1998	127,157	2,352,155,905	1,542	7,485
1999	39,053	1,665,340,207	3,554	4,758	1999	129,045	2,471,614,999	1,596	7,704
2000	40,283	1,677,533,994	3,470	4,905	2000	131,381	2,526,474,656	1,603	7,941
2001	41,158	1,720,600,086	3,484	5,097	2001	131,904	2,645,728,982	1,671	8,252
2002	40,442	1,706,693,728	3,517	5,206	2002	130,727	2,692,802,319	1,717	8,209
2003	40,175	1,719,576,249	3,567	5,171	2003	129,992	2,778,235,111	1,781	8,378
2004	41,109	1,850,156,424	3,751	5,340	2004	133,159	2,988,022,991	1,870	8,672
2005	43,243	2,015,613,432	3,884	5,689	2005	135,370	3,114,405,740	1,917	8,846
2006	44,658	2,229,173,360	4,160	5,904	2006	140,842	3,428,958,740	2,029	9,119
2007	47,283	2,502,418,157	4,410	5,960	2007	147,847	3,839,220,992	2,164	9,019
2008	48,180	2,585,139,612	4,471	5,967	2008	148,777	3,777,527,716	2,116	9,073
2009	45,187	2,420,808,143	4,464	5,925	2009	140,852	3,568,317,276	2,111	9,015
2010	44,065	2,399,683,078	4,538	5,682	2010	137,924	3,583,700,602	2,165	8,809
2011	46,070	2,639,667,360	4,775	5,729	2011	138,515	3,653,846,177	2,198	8,806
2012	47,836	2,804,119,691	4,885	5,726	2012	143,641	3,942,110,572	2,287	8,895
2013	48,267	2,937,291,915	5,071	5,786	2013	147,684	4,104,627,122	2,316	9,038

**TABLE 19. EMPLOYMENT, WAGES, AND ESTABLISHMENTS
IN UTAH BY NAICS SECTOR, 1998-2013**

TRANSPORTATION & WAREHOUSING (48-49)					INFORMATION (51)				
Year	Average Annual Employment	Total Wages	Average Monthly Wage	1st Qtr. Establishments	Year	Average Annual Employment	Total Wages	Average Monthly Wage	1st Qtr. Establishments
1998	41,038	1,307,920,066	2,656	1,605	1998	29,686	1,043,487,216	2,929	1,407
1999	41,122	1,349,791,466	2,735	1,652	1999	32,601	1,292,163,720	3,303	1,448
2000	42,809	1,460,015,372	2,842	1,703	2000	34,950	1,470,442,060	3,506	1,493
2001	42,666	1,485,012,063	2,900	1,770	2001	33,514	1,355,010,639	3,369	1,551
2002	40,813	1,473,139,655	3,008	1,766	2002	31,004	1,238,670,684	3,329	1,566
2003	39,915	1,477,011,766	3,084	1,778	2003	30,016	1,203,897,792	3,342	1,520
2004	41,035	1,576,469,203	3,201	1,789	2004	30,272	1,267,320,535	3,489	1,563
2005	43,383	1,662,539,601	3,194	2,092	2005	32,105	1,445,488,995	3,752	1,696
2006	45,258	1,742,557,502	3,209	2,295	2006	32,541	1,428,528,411	3,658	1,808
2007	46,426	1,993,086,563	3,578	2,312	2007	32,448	1,495,228,512	3,840	1,696
2008	46,874	1,898,272,703	3,375	2,430	2008	30,747	1,437,584,465	3,896	1,664
2009	43,926	1,771,953,980	3,362	2,364	2009	29,561	1,415,624,917	3,991	1,671
2010	43,078	1,801,099,451	3,484	2,206	2010	29,274	1,498,957,290	4,267	1,645
2011	44,646	1,893,363,126	3,534	2,232	2011	29,495	1,627,876,951	4,599	1,666
2012	46,322	1,985,168,329	3,571	2,318	2012	31,295	1,804,761,981	4,806	1,729
2013	47,044	2,080,462,124	3,685	2,384	2013	32,427	1,895,129,890	4,870	1,822

FINANCE AND INSURANCE (52)					REAL ESTATE & LEASING (53)				
Year	Average Annual Employment	Total Wages	Average Monthly Wage	1st Qtr. Establishments	Year	Average Annual Employment	Total Wages	Average Monthly Wage	1st Qtr. Establishments
1998	43,179	1,548,080,899	2,988	3,643	1998	13,145	296,040,676	1,877	2,507
1999	44,288	1,588,934,650	2,990	3,749	1999	13,647	325,851,323	1,990	2,580
2000	45,018	1,729,316,594	3,201	3,865	2000	13,766	333,738,792	2,020	2,660
2001	48,051	1,915,572,411	3,322	4,016	2001	14,163	357,621,531	2,104	2,764
2002	48,709	2,004,405,145	3,429	4,220	2002	14,643	382,297,157	2,176	2,958
2003	49,610	2,144,050,961	3,602	4,489	2003	15,064	396,925,857	2,196	3,084
2004	49,700	2,236,622,349	3,750	4,785	2004	15,340	432,943,431	2,352	3,608
2005	51,148	2,389,287,810	3,893	5,141	2005	16,435	508,821,955	2,580	3,929
2006	53,827	2,609,403,447	4,040	5,642	2006	17,642	589,093,784	2,783	4,621
2007	56,250	2,853,452,486	4,227	5,723	2007	18,493	653,492,079	2,945	5,009
2008	55,962	2,838,416,695	4,227	5,728	2008	18,091	630,557,860	2,905	5,152
2009	54,422	2,809,630,116	4,302	5,514	2009	16,656	577,170,833	2,888	4,681
2010	51,732	2,801,129,310	4,512	5,246	2010	16,245	579,210,235	2,971	4,408
2011	51,858	2,931,691,372	4,711	5,136	2011	16,533	623,141,435	3,141	4,263
2012	52,775	3,213,531,744	5,074	5,129	2012	16,762	654,578,153	3,254	4,289
2013	5,326	3,403,011,068	5,126	5,236	2013	17,544	695,483,659	3,304	4,446

**TABLE 19. EMPLOYMENT, WAGES, AND ESTABLISHMENTS
IN UTAH BY NAICS SECTOR, 1998-2013**

PROFESSIONAL SCIENTIFIC & TECHNICAL SVCS (54)					MANAGEMENT OF COMPANIES AND ENTERPRISES (55)				
Year	Average Annual Employment	Total Wages	Average Monthly Wage	1st Qtr. Establishments	Year	Average Annual Employment	Total Wages	Average Monthly Wage	1st Qtr. Establishments
1998	43,823	1,741,862,422	3,312	6,152	1998	25,366	988,872,364	3,249	381
1999	45,237	1,872,531,251	3,449	6,331	1999	24,612	1,125,455,526	3,811	392
2000	49,001	2,227,476,040	3,788	6,526	2000	23,701	1,054,475,194	3,708	404
2001	50,183	2,334,868,786	3,877	6,782	2001	22,011	1,031,280,511	3,905	420
2002	49,119	2,250,805,646	3,819	7,039	2002	21,086	931,235,435	3,680	431
2003	50,146	2,374,943,287	3,947	7,240	2003	20,558	938,584,252	3,805	420
2004	51,216	2,531,878,224	4,120	7,783	2004	20,869	1,004,610,665	4,012	433
2005	55,062	2,790,479,359	4,223	8,682	2005	20,947	1,089,547,740	4,335	441
2006	60,920	3,218,191,167	4,402	9,620	2006	19,375	1,134,472,826	4,879	456
2007	64,872	3,644,849,972	4,682	9,753	2007	20,336	1,233,913,231	5,056	472
2008	68,131	3,985,545,768	4,875	10,337	2008	20,447	1,277,677,822	5,207	497
2009	65,335	3,863,217,241	4,927	10,513	2009	19,513	1,248,380,316	5,331	480
2010	65,226	3,887,959,385	4,967	10,312	2010	18,627	1,356,248,077	6,068	494
2011	68,064	4,192,503,916	5,133	10,786	2011	18,630	1,323,149,130	5,919	512
2012	72,347	4,518,226,295	5,204	11,322	2012	19,118	1,489,927,458	6,494	539
2013	78,391	4,877,332,798	5,185	11,799	2013	19,274	1,489,539,448	6,440	615

ADMINISTRATIVE AND SUPPORT AND WASTE (56)					EDUCATIONAL SERVICES (61)				
Year	Average Annual Employment	Total Wages	Average Monthly Wage	1st Qtr. Establishments	Year	Average Annual Employment	Total Wages	Average Monthly Wage	1st Qtr. Establishments
1998	57,558	1,032,606,747	1,495	3,137	1998	21,338	387,355,871	1,513	560
1999	63,202	1,156,775,804	1,525	3,228	1999	22,120	425,464,474	1,603	576
2000	66,596	1,264,690,310	1,583	3,328	2000	23,182	474,788,791	1,707	594
2001	64,452	1,283,657,680	1,660	3,458	2001	26,574	576,914,601	1,809	618
2002	61,707	1,271,772,390	1,717	3,651	2002	25,374	561,119,699	1,843	650
2003	61,206	1,259,901,363	1,715	3,941	2003	26,051	582,045,342	1,862	718
2004	66,135	1,441,733,784	1,817	4,258	2004	27,245	632,274,839	1,934	821
2005	70,695	1,589,883,841	1,874	4,619	2005	28,640	695,682,365	2,024	897
2006	74,539	1,800,341,942	2,013	4,964	2006	30,229	767,459,469	2,116	970
2007	75,818	1,900,774,372	2,089	4,786	2007	31,299	814,904,879	2,170	979
2008	73,612	1,962,686,469	2,222	4,954	2008	32,196	850,347,411	2,201	1,020
2009	64,671	1,768,389,017	2,279	4,949	2009	33,320	903,378,711	2,259	1,072
2010	68,484	1,891,773,037	2,302	4,918	2010	34,766	967,914,666	2,320	1,136
2011	72,726	2,068,914,185	2,371	4,842	2011	36,184	1,023,226,814	2,357	1,170
2012	75,803	2,218,321,118	2,439	4,959	2012	37,762	1,068,769,772	2,359	1,198
2013	79,798	2,411,402,939	2,518	5,153	2013	38,980	1,134,941,205	2,426	1,271

**TABLE 19. EMPLOYMENT, WAGES, AND ESTABLISHMENTS
IN UTAH BY NAICS SECTOR, 1998-2013**

HEALTH CARE AND SOCIAL ASSISTANCE (62)					ARTS, ENTERTAINMENT, AND RECREATION (71)				
Year	Average Annual Employment	Total Wages	Average Monthly Wage	1st Qtr. Establishments	Year	Average Annual Employment	Total Wages	Average Monthly Wage	1st Qtr. Establishments
1998	74,368	1,980,154,151	2,219	4,370	1998	14,353	176,066,505	1,022	620
1999	76,004	2,045,569,235	2,243	4,498	1999	14,794	191,587,849	1,079	638
2000	78,628	2,225,434,604	2,359	4,636	2000	15,995	229,303,763	1,195	657
2001	82,946	2,383,604,781	2,395	4,818	2001	16,155	289,519,012	1,494	683
2002	88,322	2,569,007,846	2,424	5,001	2002	16,939	387,029,783	1,904	710
2003	92,328	2,759,724,576	2,491	5,248	2003	15,628	284,260,714	1,516	741
2004	96,037	2,972,121,665	2,579	5,478	2004	15,851	292,184,776	1,536	803
2005	99,965	3,209,443,521	2,675	5,841	2005	16,421	309,869,562	1,573	857
2006	104,181	3,539,516,183	2,831	6,168	2006	17,332	351,794,372	1,691	928
2007	108,695	3,789,376,917	2,905	6,251	2007	18,048	386,747,237	1,786	916
2008	114,423	4,094,032,910	2,982	6,400	2008	17,646	385,014,287	1,818	914
2009	117,558	4,377,325,959	3,103	6,549	2009	17,441	385,799,610	1,843	945
2010	120,238	4,463,702,386	3,094	6,639	2010	17,421	394,866,582	1,889	963
2011	123,026	4,628,701,939	3,135	6,887	2011	17,902	401,886,447	1,871	953
2012	125,828	4,831,037,011	3,199	7,049	2012	19,120	426,762,740	1,860	1,012
2013	131,561	5,107,134,967	3,235	8,655	2013	19,418	459,461,047	1,972	1,046

ACCOMMODATION AND FOOD SERVICES (72)					OTHER SERVICES (81)				
Year	Average Annual Employment	Total Wages	Average Monthly Wage	1st Qtr. Establishments	Year	Average Annual Employment	Total Wages	Average Monthly Wage	1st Qtr. Establishments
1998	78,457	768,686,918	816	3,725	1998	26,396	485,228,813	1,532	3,784
1999	79,554	813,716,336	852	3,834	1999	27,167	518,632,575	1,591	3,908
2000	80,881	884,703,273	912	3,952	2000	28,849	567,323,102	1,639	4,045
2001	82,173	915,966,966	929	4,107	2001	30,471	674,007,268	1,843	4,203
2002	84,004	963,165,541	955	4,255	2002	32,970	733,510,928	1,854	4,249
2003	84,006	968,782,840	961	4,296	2003	32,451	732,101,585	1,880	4,295
2004	86,180	1,018,115,683	984	4,472	2004	32,915	774,207,291	1,960	4,405
2005	87,802	1,087,703,473	1,032	4,698	2005	33,451	810,097,435	2,018	4,667
2006	91,145	1,202,664,884	1,100	4,776	2006	34,651	885,793,097	2,130	4,914
2007	94,777	1,316,813,829	1,158	4,655	2007	35,670	938,383,367	2,192	4,725
2008	97,171	1,399,178,355	1,200	4,757	2008	35,629	996,885,461	2,332	4,776
2009	93,412	1,332,294,141	1,189	4,791	2009	34,073	946,586,541	2,315	4,743
2010	93,198	1,364,782,681	1,220	4,776	2010	33,699	955,447,915	2,363	4,758
2011	95,610	1,428,360,439	1,245	4,940	2011	34,090	983,207,548	2,403	4,801
2012	99,520	1,525,801,227	1,278	5,027	2012	35,054	1,045,549,450	2,486	4,830
2013	104,102	1,601,374,007	1,282	5,128	2013	36,478	1,130,318,707	2,582	4,955

**TABLE 19. EMPLOYMENT, WAGES, AND ESTABLISHMENTS
IN UTAH BY NAICS SECTOR, 1998-2013**

<u>TOTAL GOVERNMENT</u>					<u>FEDERAL</u>				
Year	Average Annual Employment	Total Wages	Average Monthly Wage	1st Qtr. Establishments	Year	Average Annual Employment	Total Wages	Average Monthly Wage	1st Qtr. Establishments
1998	181,160	4,921,047,483	2,264	3,166	1998	30,849	1,207,387,013	3,262	458
1999	184,855	5,110,890,690	2,304	3,258	1999	31,185	1,244,176,158	3,325	471
2000	190,119	5,513,822,965	2,417	3,358	2000	32,685	1,389,899,323	3,544	486
2001	190,117	5,804,953,445	2,544	3,490	2001	33,897	1,476,737,888	3,630	505
2002	195,246	6,215,120,406	2,653	3,488	2002	35,766	1,628,134,170	3,793	495
2003	196,537	6,357,907,471	2,696	3,522	2003	35,685	1,678,456,134	3,920	502
2004	198,877	6,638,049,723	2,781	3,536	2004	34,786	1,741,397,036	4,172	503
2005	202,307	6,912,461,069	2,847	3,563	2005	35,252	1,853,794,927	4,382	499
2006	204,483	7,268,173,288	2,962	3,614	2006	35,859	1,937,490,363	4,503	515
2007	206,869	7,747,645,466	3,121	3,667	2007	35,525	2,037,702,866	4,780	541
2008	211,709	8,192,622,919	3,225	3,694	2008	35,332	2,032,958,722	4,795	545
2009	214,685	8,565,203,063	3,325	3,743	2009	36,343	2,167,706,554	4,970	577
2010	217,078	8,628,230,207	3,312	3,774	2010	37,734	2,270,778,100	5,015	587
2011	220,772	8,847,571,057	3,340	3,785	2011	36,616	2,290,035,565	5,212	596
2012	223,298	8,948,205,623	3,339	3,775	2012	35,396	2,249,120,566	5,295	569
2013	225,916	9,087,974,664	3,352	3,758	2013	34,540	2,169,632,313	5,235	549

<u>STATE</u>					<u>LOCAL</u>				
Year	Average Annual Employment	Total Wages	Average Monthly Wage	1st Qtr. Establishments	Year	Average Annual Employment	Total Wages	Average Monthly Wage	1st Qtr. Establishments
1998	60,552	1,576,841,204	2,170	454	1998	89,759	2,136,819,266	1,984	2,254
1999	62,351	1,631,336,879	2,180	468	1999	91,319	2,235,377,653	2,040	2,319
2000	63,365	1,763,192,642	2,319	482	2000	94,069	2,360,731,000	2,154	2,390
2001	58,892	1,789,469,836	2,532	501	2001	97,329	2,538,745,721	2,174	2,484
2002	59,294	1,903,754,787	2,676	507	2002	100,186	2,683,231,449	2,232	2,486
2003	59,316	1,943,401,136	2,730	512	2003	101,536	2,736,050,201	2,246	2,508
2004	60,710	2,070,808,737	2,842	519	2004	103,381	2,825,843,950	2,278	2,514
2005	62,111	2,129,018,252	2,856	535	2005	104,944	2,929,647,890	2,326	2,529
2006	62,675	2,259,014,955	3,004	543	2006	105,949	3,071,667,970	2,556	2,556
2007	63,204	2,404,967,949	3,171	546	2007	108,140	3,304,974,651	2,547	2,580
2008	64,343	2,579,412,400	3,341	546	2008	112,034	3,580,251,797	2,663	2,603
2009	64,134	2,681,379,661	3,484	551	2009	114,208	3,716,116,848	2,712	2,615
2010	64,691	2,688,434,507	3,463	549	2010	114,653	3,669,017,600	2,667	2,638
2011	66,263	2,778,581,679	3,494	547	2011	117,893	3,778,953,813	2,671	2,642
2012	68,704	2,907,352,832	3,526	550	2012	119,198	3,791,732,225	2,651	2,656
2013	71,463	3,016,745,886	3,518	551	2013	119,913	3,901,596,465	2,711	2,658

**TABLE 20. EMPLOYEES ON NONAGRICULTURAL PAYROLLS
IN UTAH, BY COUNTY , 2008-2013**

County	2008	2009	2010	2011	2012	2013	% Year-over Change 2012-2013	
							Number	Percent
State Total	1,252,575	1,188,816	1,181,855	1,208,649	1,248,948	1,290,378	41,430	3.3%
Beaver	2,103	2,179	2,001	2,101	2,094	2,324	229	10.9%
Box Elder	20,410	18,353	17,116	16,364	16,227	16,950	723	4.5%
Cache	50,710	49,032	49,667	50,359	51,173	52,054	881	1.7%
Carbon	9,684	9,577	9,460	9,330	9,123	8,871	-253	-2.8%
Daggett	428	410	426	415	401	398	-3	-0.7%
Davis	103,355	99,912	100,374	105,136	108,006	110,750	2,744	2.5%
Duchesne	8,422	7,770	7,332	8,016	9,047	9,269	222	2.5%
Emery	3,788	3,697	3,780	3,636	3,362	3,421	59	1.7%
Garfield	2,429	2,256	2,370	2,316	2,289	2,236	-53	-2.3%
Grand	4,679	4,518	4,494	4,616	4,824	4,890	66	1.4%
Iron	16,657	15,647	15,085	15,120	15,130	15,305	175	1.2%
Juab	3,340	3,282	3,130	3,029	3,087	3,278	191	6.2%
Kane	3,171	2,997	2,988	2,989	3,009	3,066	57	1.9%
Millard	3,996	3,874	3,949	3,960	3,896	3,963	67	1.7%
Morgan	1,889	1,834	1,813	1,787	1,749	1,859	110	6.3%
Piute	353	316	287	267	247	248	0	0.1%
Rich	763	708	632	606	612	660	48	7.8%
Salt Lake	602,927	573,449	571,511	583,002	603,929	624,316	20,387	3.4%
San Juan	4,235	4,118	4,185	4,198	4,074	4,107	33	0.8%
Sanpete	7,667	7,203	6,854	6,869	7,177	7,131	-46	-0.6%
Sevier	8,140	7,813	7,833	7,887	8,019	7,977	-41	-0.5%
Summit	22,689	20,775	20,680	21,874	22,662	23,378	715	3.2%
Tooele	15,526	15,446	15,612	15,979	15,812	15,419	-393	-2.5%
Uintah	15,279	13,322	13,281	14,190	14,935	14,591	-344	-2.3%
Utah	184,849	175,387	174,640	181,044	190,112	200,152	10,040	5.3%
Wasatch	6,564	5,890	5,840	5,980	6,270	6,747	477	7.6%
Washington	51,485	46,995	45,775	46,519	48,916	51,446	2,530	5.2%
Wayne	1,097	1,053	1,056	944	893	917	24	2.7%
Weber	95,940	91,003	89,683	90,116	91,873	94,659	2,786	3.0%

Source: Utah Department of Workforce Services, Workforce Research & Analysis, *Annual Report of Labor Market Information*, 2013

Chart 8.
Percent Change in Nonagricultural Employment: 2012 - 2013
(Selected Metropolitan Counties)

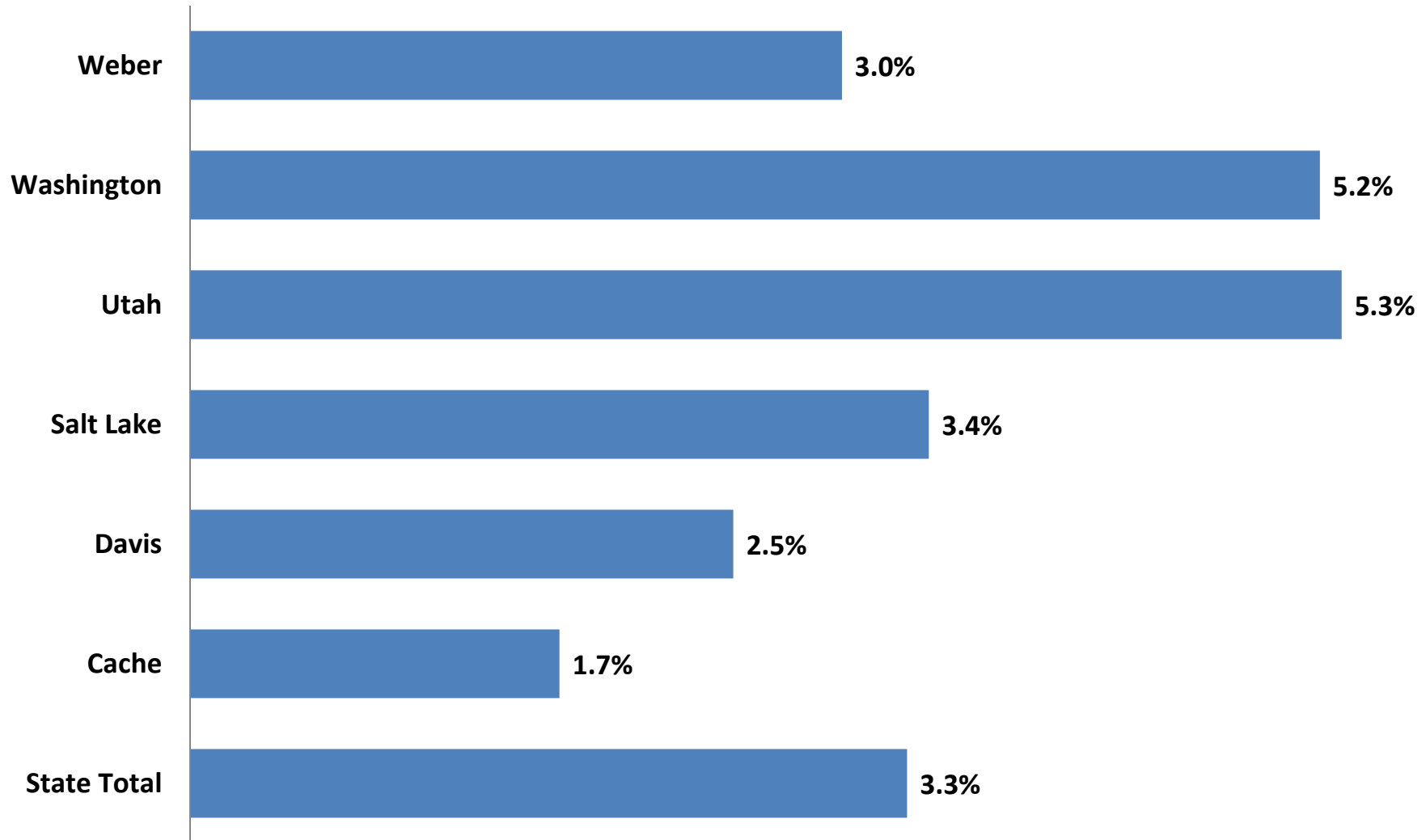

Source: Utah Department of Workforce Services, Workforce Research & Analysis, *Annual Report of Labor Market Information, 2013*

Chart 9.
Percent Change in Nonagricultural Employment: 2012-2013
(Selected Nonmetropolitan Counties)

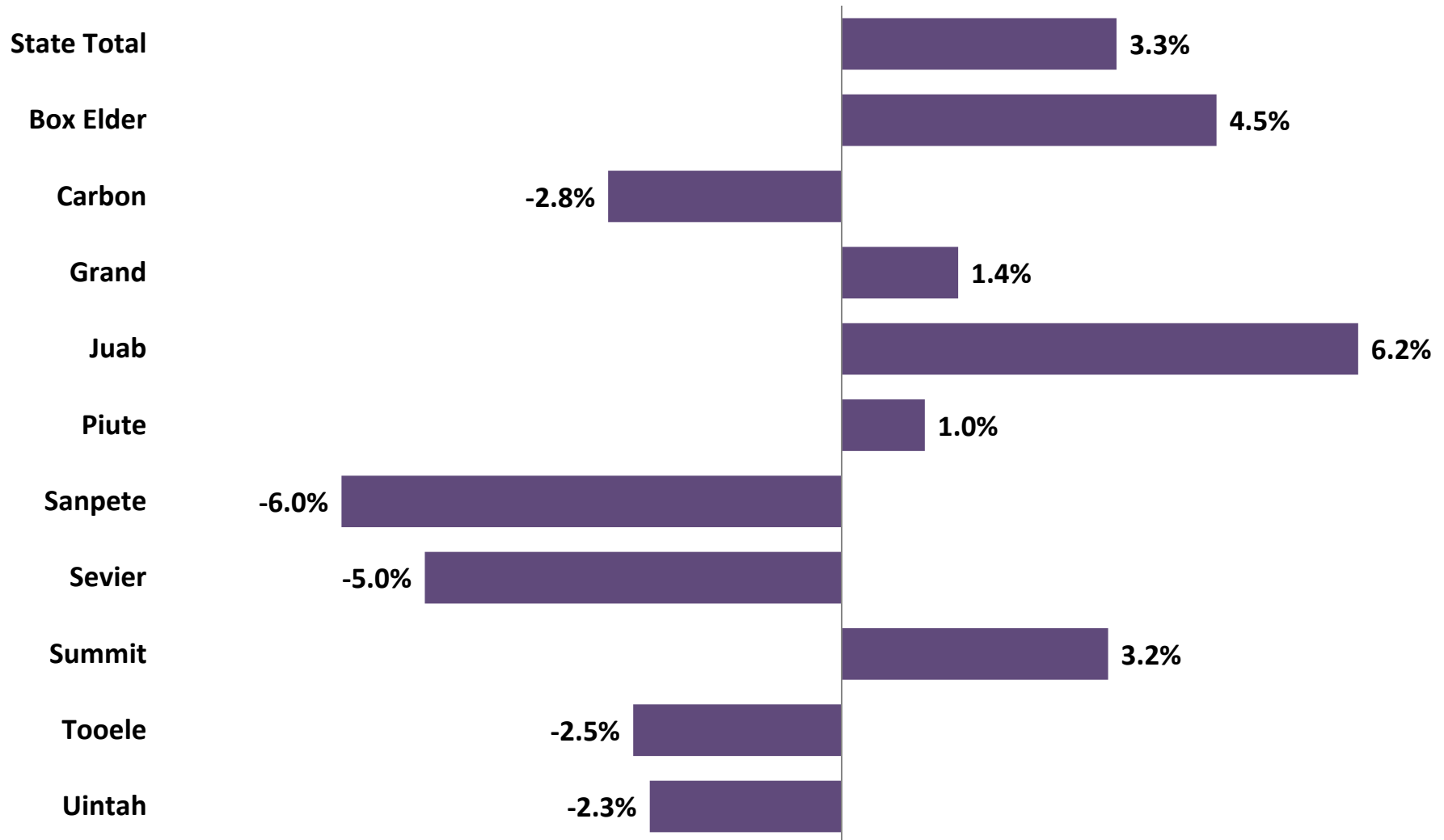

Source: Utah Department of Workforce Services, Workforce Research & Analysis, *Annual Report of Labor Market Information, 2013*

**TABLE 21. NONAGRICULTURAL PAYROLL WAGES
IN UTAH, BY COUNTY , 2008-2013**

County	2008	2009	2010	2011	2012	2013	% Yearover Change 2012-2013	
							Number	Percent
State Total	\$46,912,620,533	\$45,242,118,365	\$45,870,450,270	\$ 47,937,538,553	\$ 50,762,163,171	\$ 52,988,701,318	\$2,226,538,147	4.4%
Beaver	58,942,337	68,546,883	61,074,539	67,036,103	66,553,155	78,969,679	\$12,416,524	18.7%
Box Elder	877,161,990	756,864,325	704,709,919	588,358,461	533,630,666	577,069,134	\$43,438,468	8.1%
Cache	1,449,468,570	1,414,431,100	1,482,907,469	1,531,365,910	1,542,732,418	1,613,182,515	\$70,450,097	4.6%
Carbon	358,405,569	351,610,773	361,977,177	359,225,144	348,200,707	336,242,536	-\$11,958,171	-3.4%
Daggett	13,351,186	11,991,324	12,414,567	12,604,956	13,286,439	14,173,479	\$887,040	6.7%
Davis	3,703,294,867	3,676,448,269	3,768,557,662	4,056,741,177	4,220,635,201	4,328,220,016	\$107,584,815	2.5%
Duchesne	367,722,052	314,774,583	304,073,032	346,119,275	411,840,401	430,272,656	\$18,432,255	4.5%
Emery	150,751,926	159,937,507	174,541,563	215,586,643	146,810,291	147,989,932	\$1,179,641	0.8%
Garfield	58,492,735	57,446,259	62,673,066	59,191,480	58,516,205	59,519,232	\$1,003,027	1.7%
Grand	126,432,443	123,599,922	123,608,407	129,639,158	138,562,192	142,245,143	\$3,682,951	2.7%
Iron	443,429,190	423,712,360	414,200,563	420,886,696	429,045,097	435,536,263	\$6,491,166	1.5%
Juab	102,223,827	105,625,300	93,909,047	90,479,160	96,598,474	108,825,065	\$12,226,591	12.7%
Kane	79,623,551	78,310,242	80,296,778	82,576,105	86,702,460	88,310,510	\$1,608,050	1.9%
Millard	131,891,108	132,814,421	139,630,894	140,721,976	143,097,736	151,436,786	\$8,339,050	5.8%
Morgan	59,961,858	59,647,776	60,445,491	60,893,081	61,217,767	65,742,575	\$4,524,808	7.4%
Piute	8,047,526	7,734,493	6,820,654	6,586,904	5,905,253	5,708,171	-\$197,082	-3.3%
Rich	19,543,895	17,124,964	14,834,029	13,623,941	14,651,748	16,252,513	\$1,600,765	10.9%
Salt Lake	25,103,218,421	24,435,352,899	24,823,252,413	25,917,449,490	27,728,125,708	28,859,463,874	\$1,131,338,166	4.1%
San Juan	122,396,078	124,273,972	132,300,706	134,086,509	132,395,176	151,211,397	\$18,816,221	14.2%
Sanpete	189,910,263	180,613,063	174,111,856	176,631,502	188,325,950	191,240,669	\$2,914,719	1.5%
Sevier	235,512,577	229,325,777	235,213,464	238,978,026	245,087,768	248,171,889	\$3,084,121	1.3%
Summit	751,059,321	676,464,952	710,815,526	766,225,697	816,877,598	855,246,929	\$38,369,331	4.7%
Tooele	585,309,989	610,589,424	639,482,338	674,215,804	672,322,352	673,086,739	\$764,387	0.1%
Uintah	680,505,077	546,143,679	559,475,598	641,820,910	697,627,230	694,330,254	-\$3,296,976	-0.5%
Utah	6,290,434,082	5,986,064,550	6,052,153,673	6,438,678,322	6,973,913,578	7,464,442,117	\$490,528,539	7.0%
Wasatch	200,824,941	179,898,819	182,077,353	187,036,079	201,344,195	220,299,567	\$18,955,372	9.4%
Washington	1,497,907,926	1,381,275,681	1,350,886,567	1,396,078,777	1,471,088,996	1,568,049,518	\$96,960,522	6.6%
Wayne	27,876,793	27,426,571	27,100,620	25,679,295	22,877,313	23,805,580	\$928,267	4.1%
Weber	3,218,920,435	3,104,068,477	3,116,905,299	3,159,021,972	3,294,191,097	3,439,656,580	\$145,465,483	4.4%

Source: Utah Department of Workforce Services, Workforce Research & Analysis, *Annual Report of Labor Market Information, 2013*

**TABLE 22. AVERAGE MONTHLY NONAGRICULTURAL PAYROLL WAGES
IN UTAH, BY DISTRICT AND COUNTY 2008-2013**

County	2008	2009	2010	2011	2012	2013	% Yearover Change 2012-2013	
							Number	Percent
State Total	3,121	3,171	3,234	3,305	3,387	3,422	35	1.0%
Beaver	2,340	2,621	2,544	2,658	2,648	2,832	184	6.9%
Box Elder	3,581	3,437	3,431	2,996	2,741	2,837	97	3.5%
Cache	2,382	2,404	2,488	2,534	2,512	2,583	70	2.8%
Carbon	3,084	3,060	3,189	3,209	3,180	3,159	-22	-0.7%
Daggett	2,606	2,437	2,430	2,530	2,765	2,970	206	7.4%
Davis	2,986	3,066	3,129	3,215	3,256	3,257	0	0.0%
Duchesne	3,640	3,376	3,456	3,598	3,794	3,868	75	2.0%
Emery	3,317	3,605	3,848	4,941	3,639	3,605	-34	-0.9%
Garfield	2,008	2,122	2,203	2,130	2,131	2,219	88	4.1%
Grand	2,251	2,280	2,292	2,340	2,394	2,424	31	1.3%
Iron	2,218	2,257	2,288	2,320	2,363	2,371	8	0.4%
Juab	2,550	2,682	2,501	2,489	2,608	2,766	159	6.1%
Kane	2,094	2,177	2,239	2,303	2,401	2,400	-1	0.0%
Millard	2,750	2,857	2,947	2,961	3,061	3,185	124	4.0%
Morgan	2,644	2,710	2,778	2,839	2,916	2,947	30	1.0%
Piute	1,902	2,040	1,977	2,057	1,990	1,921	-69	-3.5%
Rich	2,128	2,016	1,957	1,874	1,995	2,053	58	2.9%
Salt Lake	3,470	3,551	3,620	3,705	3,826	3,852	26	0.7%
San Juan	2,409	2,515	2,635	2,662	2,708	3,068	360	13.3%
Sanpete	2,065	2,090	2,117	2,143	2,187	2,235	48	2.2%
Sevier	2,411	2,446	2,502	2,525	2,547	2,592	45	1.8%
Summit	2,759	2,713	2,864	2,919	3,004	3,049	45	1.5%
Tooele	3,142	3,294	3,413	3,516	3,543	3,638	95	2.7%
Uintah	3,712	3,416	3,510	3,769	3,893	3,966	73	1.9%
Utah	2,836	2,844	2,888	2,964	3,057	3,108	51	1.7%
Wasatch	2,551	2,545	2,598	2,607	2,676	2,721	45	1.7%
Washington	2,424	2,449	2,459	2,501	2,506	2,540	34	1.3%
Wayne	2,122	2,171	2,139	2,266	2,136	2,164	28	1.3%
Weber	2,796	2,842	2,896	2,921	2,988	3,028	40	1.3%

Source: Utah Department of Workforce Services, Workforce Research & Analysis, *Annual Report of Labor Market Information, 2013*

**TABLE 23. FIRST QUARTER ESTABLISHMENTS
IN UTAH, BY COUNTY, 2008-2013**

County	2008	2009	2010	2011	2012	2013	% Yearover Change 2012-2013	
							Number	Percent
State Total	85,007	83,264	80,400	80,568	81,552	84,915	3,363	4.1%
Beaver	211	221	224	227	211	215	4	1.9%
Box Elder	1,207	1,226	1,204	1,181	1,179	1,206	27	2.3%
Cache	3,242	3,220	3,133	3,182	3,155	3,165	10	0.3%
Carbon	673	668	650	648	644	661	17	2.6%
Daggett	57	54	56	59	52	54	2	3.8%
Davis	7,071	7,019	6,811	6,938	7,037	7,298	261	3.7%
Duchesne	743	787	735	736	773	818	45	5.8%
Emery	260	272	264	258	254	247	-7	-2.8%
Garfield	240	230	227	225	228	234	6	2.6%
Grand	536	544	515	525	523	539	16	3.1%
Iron	1,504	1,467	1,399	1,368	1,352	1,359	7	0.5%
Juab	270	264	262	258	253	276	23	9.1%
Kane	338	329	324	331	319	317	-2	-0.6%
Millard	343	348	337	344	347	353	6	1.7%
Morgan	271	274	271	257	245	254	9	3.7%
Piute	63	62	53	49	48	48	0	0.0%
Rich	122	122	117	114	107	116	9	8.4%
Salt Lake	37,420	36,514	35,153	35,262	35,946	37,698	1,752	4.9%
San Juan	343	342	340	335	340	332	-8	-2.4%
Sanpete	604	576	567	548	555	560	5	0.9%
Sevier	644	638	644	640	628	628	0	0.0%
Summit	2,370	2,366	2,271	2,288	2,285	2,368	83	3.6%
Tooele	969	959	955	963	959	997	38	4.0%
Uintah	1,332	1,343	1,256	1,273	1,261	1,287	26	2.1%
Utah	12,557	12,264	11,984	12,032	12,259	12,940	681	5.6%
Wasatch	874	847	820	808	800	854	54	6.8%
Washington	4,969	4,604	4,286	4,272	4,359	4,525	166	3.8%
Wayne	125	131	131	132	126	124	-2	-1.6%
Weber	5,649	5,573	5,411	5,315	5,307	5,439	132	2.5%

Source: Utah Department of Workforce Services, Workforce Research & Analysis, *Annual Report of Labor Market Information, 2013*

**TABLE 24. NONAGRICULTURAL EMPLOYMENT IN UTAH BY COMMUNITY
2003-2013, CACHE COUNTY**

	<u>2003 3/</u>	<u>2004 3/</u>	<u>2005 3/</u>	<u>2006 3/</u>	<u>2007</u>	<u>2008</u>	<u>2009</u>	<u>2010</u>	<u>2011</u>	<u>2012</u>	<u>2013</u>
CACHE COUNTY 1/3/	44,236	45,874	46,886	48,112	49,325	50,710	49,032	49,667	50,359	51,173	52,056
Hyde Park	548	640	634	654	685	1,023	996	1,023	976	1,146	1,224
Hyrum & Paradise 2/	2,541	2,515	2,470	2,476	2,592	3,071	3,024	2,962	3,072	3,421	3,518
Lewiston & Cornish & Cove 4/	665	681	696	357	366	886	872	825	794	961	974
Logan/2	34,321	35,440	36,409	37,613	38,972	38,030	36,619	36,810	38,133	36,601	37,121
Millville & Nibley	762	842	795	732	769	1,020	858	850	891	1,142	1,433
Providence & River Hgt	1,420	1,680	1,665	1,645	1,700	1,954	2,185	2,244	2,187	2,581	2,309
Richmond 2/	1,132	1,171	1,148	1,115	1,171	1,288	1,269	1,270	1,262	1,625	1,678
Smithfield 2/	2,344	2,362	2,411	2,332	2,428	2,555	2,411	2,913	2,263	2,701	2,792
Wellsville 2/	482	540	596	614	642	883	798	773	779	996	1,008

1/ Beginning with 2001, Cache County is a new breakout, therefore data prior to 2001 are not available in this table.

2/ Data were available in Table 25 for previous years.

3/ Due to disclosure issues, cities will not add up to county total.

4/ The city of Cove was added in 2008.

**TABLE 24. NONAGRICULTURAL EMPLOYMENT IN UTAH BY COMMUNITY
2003-2013, DAVIS COUNTY**

	<u>2003 2/</u>	<u>2004 2/</u>	<u>2005 2/</u>	<u>2006 2/</u>	<u>2007 1/3/4/5/</u>	<u>2008 5/</u>	<u>2009 5/</u>	<u>2010 5/</u>	<u>2011 5/</u>	<u>2012 5/</u>	<u>2013 5/</u>
DAVIS COUNTY 2/	89,722	93,253	95,963	100,540	103,226	103,355	99,912	100,374	105,136	108,006	110,750
North Davis	56,095	58,514	60,676	64,045	58,532	63,965	62,487	63,156	66,182	62,647	63,529
Clearfield-So. Weber 3/ 4/	25,208	25,806	26,717	29,091	16,519	27,281	26,950	27,788	28,766	18,528	18,655
Clinton 1/	N/A	N/A	N/A	N/A	2,338	2,031	2,188	2,300	2,389	2,703	2,786
Fruit Heights 1/	N/A	N/A	N/A	N/A	354	294	259	232	299	422	418
Kaysville 3/	5,129	5,559	5,840	5,977	8,026	6,500	6,225	6,216	6,614	9,098	9,019
Layton	22,274	23,519	24,165	24,578	25,144	22,846	21,998	21,858	23,008	25,366	26,038
So Weber 1/	N/A	N/A	N/A	N/A	606	530	458	421	415	540	528
Sunset-Syracuse 3/ 4/	3,484	3,630	3,954	4,399	1,397	1,016	1,054	1,027	994	1,375	1,348
Syracuse 1/	N/A	N/A	N/A	N/A	3,451	3,039	2,973	2,924	3,243	3,909	3,954
West Point 1/	N/A	N/A	N/A	N/A	697	428	382	390	454	706	783
South Davis	31,921	33,081	33,302	34,581	44,694	39,394	37,435	37,242	38,964	45,349	47,222
Bountiful	12,013	12,263	11,907	11,775	13,980	11,793	11,045	10,781	10,838	12,978	14,230
Centerville 3/	3,934	4,142	4,225	4,238	5,972	5,501	5,289	5,288	5,284	5,826	6,096
Farmington 3/	4,979	5,051	5,191	5,508	8,355	5,921	5,972	6,157	6,892	9,585	9,392
North Salt Lake 3/	6,719	6,951	7,401	7,855	10,152	10,047	9,064	9,042	9,796	10,920	11,837
Val Verda 5/	2,333	2,576	2,497	2,471	N/A	N/A	N/A	N/A	N/A	N/A	N/A
West Bountiful 1/ 3/	1,907	2,042	1,928	2,177	2,681	2,551	2,721	2,793	2,755	2,473	2,083
Woods Cross 3/	3,970	4,198	4,378	4,795	3,554	3,581	3,344	3,181	3,399	3,567	3,584

1/ New Community breakout.

2/ Due to disclosure issues, cities will not add up to county total.

3/Data fluctuations due to data programming changes.

4/ Now split into two separate cities

5/ Data no longer available due to change in geographical collection of data

**TABLE 24. NONAGRICULTURAL EMPLOYMENT IN UTAH BY COMMUNITY
2003-2013, SALT LAKE COUNTY**

	<u>2003 3/</u>	<u>2004 3/</u>	<u>2005 3/</u>	<u>2006 3/</u>	<u>2007 2/4/5/</u>	<u>2008 4/5/</u>	<u>2009 5/</u>	<u>2010 5/</u>	<u>2011 5/</u>	<u>2012 5/</u>	<u>2013 4/5/</u>
SALT LAKE COUNTY 3/	527,955	535,409	555,055	579,780	601,224	602,927	573,449	571,511	583,002	603,930	624,316
Airport 5/	26,242	26,421	28,501	30,018	N/A	N/A	N/A	N/A	N/A	N/A	N/A
Avenues 5/	22,956	23,352	24,622	25,060	N/A	N/A	N/A	N/A	N/A	N/A	N/A
Bluffdale 2/ 4/	716	701	760	871	3,347	3,020	2,382	2,346	2,607	2,947	3,085
Canyon Rim 2/	N/A	N/A	N/A	N/A	1,412	1,753	1,801	1,985	1,792	1,275	74
Copperton 5/	1,542	1,954	2,380	2,742	N/A	N/A	N/A	N/A	N/A	N/A	N/A
Cottonwood Heights	14,265	14,889	15,522	16,674	15,679	6,319	6,051	6,220	6,539	13,012	18,943
Cottonwood West	N/A	N/A	N/A	N/A	N/A	8,279	7,575	7,090	7,147	5,338	255
Downtown 5/	58,490	58,752	59,751	60,178	N/A	N/A	N/A	N/A	N/A	N/A	N/A
Draper 4/	11,475	12,010	12,099	13,008	21,503	22,338	21,437	20,813	23,082	24,430	25,602
East Bench 5/	4,433	4,309	4,295	4,288	N/A	N/A	N/A	N/A	N/A	N/A	N/A
East Millcreek 2/	N/A	N/A	N/A	N/A	5,261	4,840	4,154	3,927	3,983	3,009	129
East Side 5/	14,436	14,130	14,078	14,198	N/A	N/A	N/A	N/A	N/A	N/A	N/A
Granite 2/	N/A	N/A	N/A	N/A	244	189	156	136	125	140	225
Herriman 2/	N/A	N/A	N/A	N/A	1,128	1,412	1,276	1,287	1,627	1,948	2,114
Holladay 4/	18,506	18,959	19,684	20,495	4,104	3,856	3,583	3,466	3,601	5,448	8,189
Kearns 4/	5,928	6,246	6,336	6,786	4,614	3,987	3,650	3,638	3,543	3,469	3,322
Little Cottonwood Creek Valley 2/	N/A	N/A	N/A	N/A	1,347	1,377	1,340	1,295	1,281	1,038	450
Magna	4,494	5,229	5,805	6,259	5,247	6,498	5,647	5,228	5,152	3,215	3,021
Midvale 4/	20,804	20,845	21,105	21,417	13,666	13,017	12,329	12,543	13,485	14,036	14,558
Millcreek 2/	N/A	N/A	N/A	N/A	21,083	20,591	19,578	19,701	19,806	22,393	27,799
Mt Olympus 2/	N/A	N/A	N/A	N/A	1,211	1,108	1,057	1,054	1,046	764	N/A
Murray	42,062	42,372	44,343	47,521	42,983	44,224	42,599	42,313	40,435	41,637	44,793
Olympus 5/	13,716	13,421	13,007	13,363	N/A	N/A	N/A	N/A	N/A	N/A	N/A
Oquirrh 2/	N/A	N/A	N/A	N/A	274	214	191	202	201	140	23
Riverton 4/	4,082	4,318	4,485	4,551	6,644	7,015	6,843	7,146	8,141	8,689	9,035
Rose Park 5/	11,411	11,392	11,744	12,725	N/A	N/A	N/A	N/A	N/A	N/A	N/A
Salt Lake City 1/ 4/	196,284	197,906	203,983	210,324	243,888	245,649	234,499	235,404	239,967	242,389	245,103
Sandy	35,678	36,834	37,197	38,714	42,424	42,178	40,415	39,953	40,560	41,746	43,410
South Jordan 2/	12,001	12,883	12,155	12,738	14,505	15,295	15,515	15,875	17,291	19,390	22,012
South Salt Lake 4/	27,940	27,827	29,735	31,272	40,128	37,018	33,879	32,960	32,939	35,208	35,148
South State 5/	17,913	16,820	17,020	18,039	N/A	N/A	N/A	N/A	N/A	N/A	N/A
Sugarhouse 5/	9,809	9,490	9,497	9,745	N/A	N/A	N/A	N/A	N/A	N/A	N/A
Taylorsville 4/	11,951	11,044	11,953	12,806	17,403	17,118	16,698	16,653	17,093	18,073	20,816
University 5/	30,092	30,822	31,862	33,132	N/A	N/A	N/A	N/A	N/A	N/A	N/A
West Jordan 4/	17,692	19,180	19,153	20,156	28,909	28,907	26,237	25,818	26,984	28,764	30,585
West Side 5/	35,210	36,892	38,245	40,404	N/A	N/A	N/A	N/A	N/A	N/A	N/A
West Valley	54,114	54,215	59,521	62,621	63,938	66,541	64,386	64,331	64,439	65,227	65,370
White City 2/	N/A	N/A	N/A	N/A	282	183	171	126	137	205	252

1/ Salt Lake City includes Downtown, East Side, Avenues, University, East Bench, Sugar House, South State and various other areas, and therefore, will not add to County total.

2/ New Community breakout.

3/ Due to disclosure issues, cities will not add up to county total.

4/ Data fluctuations due to data programming changes.

5/ Data no longer available due to change in geographical collection of data

**TABLE 24. NONAGRICULTURAL EMPLOYMENT IN UTAH BY COMMUNITY
2003-2013, UTAH COUNTY**

	<u>2003 3/</u>	<u>2004 3/4/</u>	<u>2005 3/</u>	<u>2006 3/4/</u>	<u>2007 2/3/5/</u>	<u>2,008</u>	<u>2,009</u>	<u>2,010</u>	<u>2,011</u>	<u>2,012</u>	<u>2,013</u>
UTAH COUNTY 3/	152,878	160,201	167,938	176,813	186,049	184,849	175,387	174,642	181,044	190,110	200,152
Alpine 2/	N/A	N/A	N/A	N/A	1,685	1,583	1,288	1,203	1,264	1,413	1,567
American Fork 5/	7,617	762	705	737	15,270	15,040	15,157	14,822	15,724	16,547	17,749
Cedar Hills 2/	N/A	N/A	N/A	N/A	485	642	751	696	713	755	762
Eagle Mountain 2/	N/A	N/A	N/A	N/A	809	726	850	853	925	1,025	1,398
Elk Ridge & Woodland Hills 2/	N/A	N/A	N/A	N/A	291	473	288	239	268	339	319
Genola 2/	N/A	N/A	N/A	N/A	148	128	104	115	130	153	214
Highland 2/	2,141	1,409	1,157	2,453	2,270	2,055	2,056	2,238	2,404	2,759	2,887
Lehi & Cedar Fort 5/	4,421	12,085	12,761	12,264	9,947	12,284	12,005	12,210	13,247	15,206	17,201
Lindon 2/ 5/	6,737	2,962	2,134	7,446	9,568	9,054	8,255	7,946	8,183	8,001	8,874
Mapleton 2/ 5/	666	1,121	1,013	753	1,298	1,216	1,074	1,112	1,210	1,318	1,325
Orem 5/	43,692	34,983	36,011	39,854	49,528	45,893	42,903	43,205	46,161	47,128	48,688
Payson 5/	3,531	3,209	3,215	3,921	4,672	5,120	5,162	5,364	5,390	5,553	5,848
Pleasant Grove 5/	8,689	16,956	17,447	16,069	7,242	6,895	6,099	5,710	5,939	6,052	6,821
Provo 5/	56,371	66,069	69,938	71,927	58,410	58,673	55,663	56,065	56,462	58,486	60,072
Salem 5/	1,913	1,874	2,037	2,202	1,127	1,313	1,334	1,268	1,250	1,429	1,470
Santaquin 5/	66	137	130	81	620	742	724	692	729	777	835
Saratoga Springs 2/	N/A	N/A	N/A	N/A	381	884	850	919	932	1,630	2,117
Spanish Fork 4/ 5/	10,376	5,072	5,578	11,656	10,400	10,596	9,967	9,523	9,642	10,676	10,853
Springville 5/	6,661	13,485	14,261	7,451	11,898	11,529	10,858	10,464	10,470	10,863	11,152

1/ Employment changes reflect improved data collection at the traffic zone level.

2/ New Community breakout.

3/ Due to disclosure issues, cities will not add up to county total.

4/ Changes in employment growth/decline due to traffic zone reassignment.

5/ Changes in employment growth/decline due to new geographical collection of data.

**TABLE 24. NONAGRICULTURAL EMPLOYMENT IN UTAH BY COMMUNITY
2003-2013, WASHINGTON COUNTY**

	<u>2003</u>	<u>2004</u>	<u>2005</u>	<u>2006</u>	<u>2007 1/ 2/</u>	<u>2008</u>	<u>2009</u>	<u>2010</u>	<u>2011</u>	<u>2012</u>	<u>2013</u>
WASHINGTON COUNTY 1/ 3/	N/A	N/A	N/A	N/A	53,512	51,485	46,995	45,775	46,519	48,916	51,446
Hildale 1/	N/A	N/A	N/A	N/A	509	522	419	457	432	451	258
Hurricane 1/ 2/	N/A	N/A	N/A	N/A	4,845	4,366	4,204	4,032	4,077	4,544	4,776
Ivins 1/	N/A	N/A	N/A	N/A	1,229	1,150	1,110	1,004	1,194	1,250	1,287
LaVerkin & Toquerville 1/ 2/	N/A	N/A	N/A	N/A	1,022	892	684	628	623	601	622
Leeds 1/	N/A	N/A	N/A	N/A	197	209	147	131	139	111	79
Santa Clara 1/ 2/	N/A	N/A	N/A	N/A	2,251	2,296	2,148	2,262	1,810	677	643
Springdale 1/	N/A	N/A	N/A	N/A	981	1,002	1,179	1,116	1,159	1,181	1,291
St George 1/ 2/	N/A	N/A	N/A	N/A	37,438	36,208	33,337	33,134	33,939	36,772	38,453
Washington 1/ 2/	N/A	N/A	N/A	N/A	5,040	4,827	3,766	3,011	3,146	3,330	4,036

1/ Beginning with 2008, Washington County is a new breakout, therefore some data prior to 2008 are not available in this table.

2/ Data were available in Table 18, selected rural cities, for previous years.

3/ Due to disclosure issues, cities will not add up to county total.

**TABLE 24. NONAGRICULTURAL EMPLOYMENT IN UTAH BY COMMUNITY
2003-2013, WEBER COUNTY**

	<u>2003 1/</u>	<u>2004 1/</u>	<u>2005 1/</u>	<u>2006 1/</u>	<u>2007 4/5/6/</u>	<u>2008</u>	<u>2009</u>	<u>2010</u>	<u>2011</u>	<u>2012</u>	<u>2013</u>
WEBER COUNTY 1/	88,005	89,227	90,438	93,032	95,550	95,940	91,003	89,682	90,116	91,873	94,659
Farr West 6/	N/A	N/A	N/A	N/A	2,926	2,700	2,797	2,933	3,094	3,067	2,793
Harrisville 6/	N/A	N/A	N/A	N/A	1,056	976	879	855	822	1,038	1,182
Hooper 6/	N/A	N/A	N/A	N/A	532	650	662	641	550	530	544
Huntsville 6/	N/A	N/A	N/A	N/A	137	536	507	543	507	201	197
Marriott-Slaterville 6/	N/A	N/A	N/A	N/A	893	825	844	843	963	1,004	1,029
North Ogden 6/	N/A	N/A	N/A	N/A	2,669	2,512	2,203	2,181	2,104	2,091	2,067
Ogden 4/	30,761	30,683	30,987	31,360	58,987	59,791	56,769	56,369	56,342	56,650	58,608
Plain City 6/	N/A	N/A	N/A	N/A	485	440	370	362	354	440	524
Pleasant View 6/	N/A	N/A	N/A	N/A	1,193	1,250	1,242	1,262	1,322	1,627	1,803
Riverdale 6/	N/A	N/A	N/A	N/A	6,708	6,496	6,283	6,053	6,075	6,176	6,267
Roy	5,976	6,170	6,086	6,253	6,342	6,549	5,887	5,454	5,630	5,652	5,979
South Ogden 6/	N/A	N/A	N/A	N/A	6,003	5,918	5,897	5,608	5,688	6,164	6,463
Uintah 6/	N/A	N/A	N/A	N/A	221	173	122	114	127	201	252
Washington Terrace 6/	N/A	N/A	N/A	N/A	3,580	3,745	3,721	3,716	3,633	3,474	3,340
West Haven 6/	N/A	N/A	N/A	N/A	3,818	3,208	2,820	2,746	2,905	3,556	3,610
East Valley 5/	96	95	67	118	N/A	N/A	N/A	N/A	N/A	N/A	N/A
West Valley 5/	307	413	426	401	N/A	N/A	N/A	N/A	N/A	N/A	N/A
NW Ogden 5/	13,696	13,630	13,542	13,336	N/A	N/A	N/A	N/A	N/A	N/A	N/A
SW Ogden 5/	8,171	8,116	8,301	8,486	N/A	N/A	N/A	N/A	N/A	N/A	N/A
E Ogden 5/	2,909	2,913	2,955	2,928	N/A	N/A	N/A	N/A	N/A	N/A	N/A
South Valley 5/	28,495	29,427	30,346	31,753	N/A	N/A	N/A	N/A	N/A	N/A	N/A
SE Ogden 5/	2,309	2,318	2,229	2,146	N/A	N/A	N/A	N/A	N/A	N/A	N/A
North Valley 5/	22,362	22,362	22,307	23,078	N/A	N/A	N/A	N/A	N/A	N/A	N/A
N Ogden 5/	6,145	6,145	6,145	6,232	N/A	N/A	N/A	N/A	N/A	N/A	N/A

1/ Due to disclosure issues, cities will not add up to county total.

2/ Data fluctuations due to data programming changes.

3/ Changes in employment growth/decline due to traffic zone reassignment.

4/ Changes in employment growth/decline due to new geographical collection of data.

5/ Data no longer available due to change in geographical collection of data

6/ New Community breakout.

Source: Utah Department of Workforce Services, Workforce Research & Analysis, *Annual Report of Labor Market Information, 2013*

**TABLE 25. NONAGRICULTURAL EMPLOYMENT IN SELECTED
RURAL CITIES IN UTAH, 2008-2013**

Cities	2008	2009	2010	2011	2012	2013	Cities	2008 2/	2009	2010	2011	2012 2/	2013
Beaver	814	809	792	790	1,300	1,444	Moab	4,255	4,142	4,061	4,206	3,896	3,923
Blanding	1,399	1,336	1,423	1,661	1,608	1,610	Monticello	916	895	854	820	1,062	1,285
Brigham City	7,378	6,815	6,560	6,804	7,194	7,904	Morgan	1,544	1,434	1,371	1,358	1,250	1,106
Cedar City	13,471	12,498	11,795	12,052	11,749	11,862	Mt. Pleasant	1,291	1,250	1,106	1,026	1,007	1,079
Coalville	808	722	722	686	566	506	Nephi	2,400	2,280	2,061	2,172	2,144	2,105
Delta/1	2,302	2,186	2,141	2,177	1,928	1,901	Panguitch	755	703	716	706	734	713
Duchesne	1,199	1,154	1,147	1,244	990	1,017	Park City	15,399	13,656	12,577	12,925	12,040	11,328
Ephraim	1,910	1,762	1,619	1,756	1,828	1,836	Price	6,764	6,399	6,124	6,330	5,888	5,852
Fillmore	1,139	1,117	1,117	1,032	930	1,136	Richfield	3,902	3,742	3,643	3,747	3,244	3,502
Grantsville	2,399	2,183	2,136	2,072	816	978	Roosevelt	5,463	4,837	4,356	4,697	3,846	3,845
Gunnison	1,299	1,241	1,186	1,183	1,223	1,260	Salina	1,561	1,466	1,445	1,529	1,496	1,609
Heber City	4,217	3,850	3,569	3,713	3,929	4,348	Summit Park 2/	N/A	N/A	N/A	N/A	1,295	1,480
Helper	552	534	517	553	294	257	Tooele City	7,870	7,739	7,422	7,853	7,871	7,782
Kamas	931	834	776	803	810	858	Tremonton	2,769	2,695	2,786	2,893	3,032	3,506
Kanab	2,425	2,265	2,101	2,147	1,622	1,652	Vernal	10,002	8,879	8,477	9,071	8,750	8,276
Manti	684	617	507	506	565	635	Wellington	N/A	N/A	N/A	N/A	641	651

1/ Changes in employment growth/decline due to traffic zone reassignment.

2/ Some changes in employment growth/decline due to new geographical collection of data.

3/ Beginning with 2007 Washington County is a new breakout for Table 18 & 24.

Source: Utah Department of Workforce Services, Workforce Research & Analysis, *Annual Report of Labor Market Information, 2013*

Utah

Nonagricultural Employment for Selected
Non-Wasatch Front Counties in Utah, 2013

◆ City

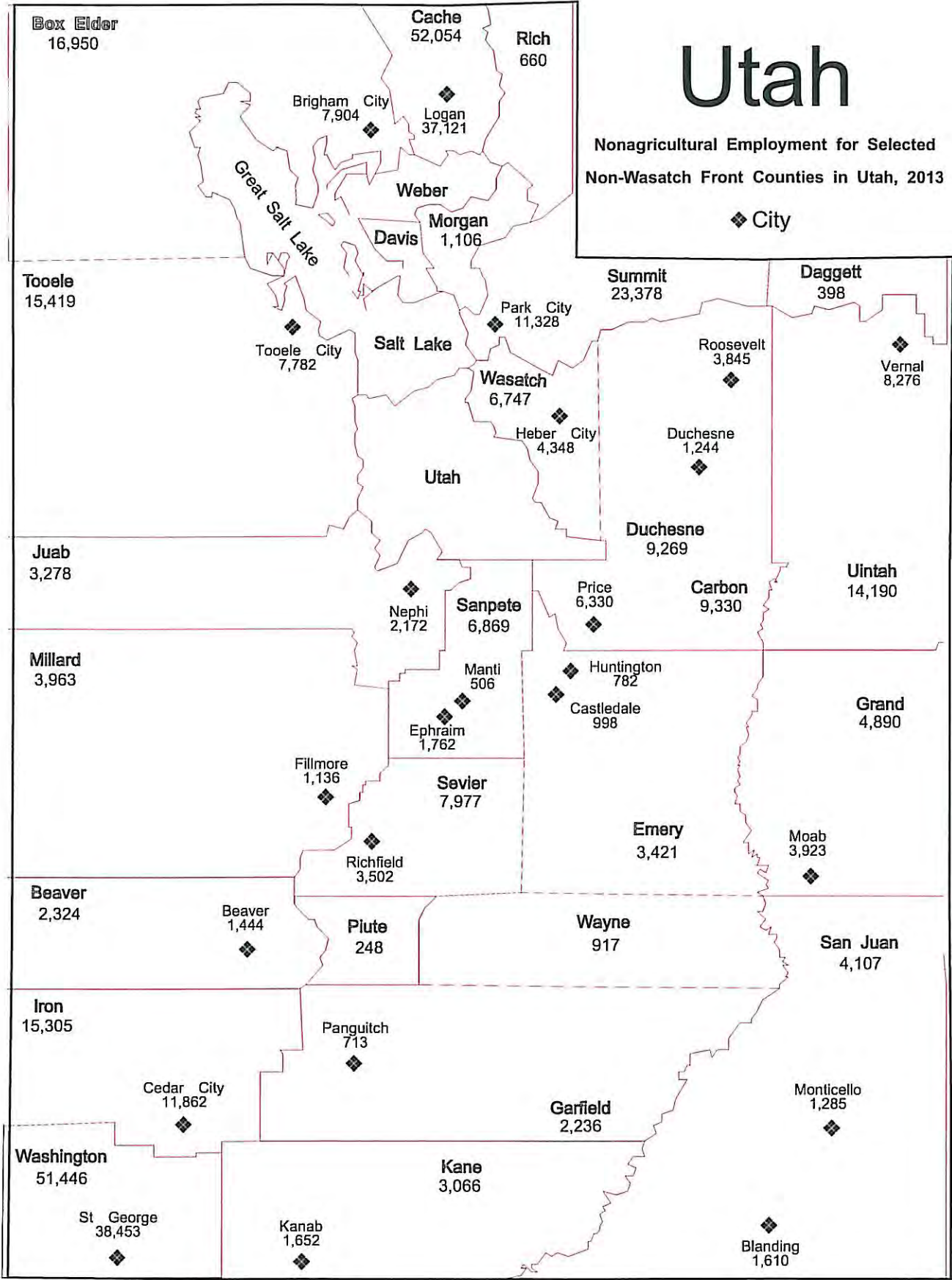

**TABLE 26. UTAH CIVILIAN LABOR FORCE AND COMPONENTS
1960 TO 2013**

Year	Labor Force	Total Employed	employment Number	Rate	U.S. Rate	Year	Labor Force	Total employment Employed	Number	Rate	U.S. Rate
1960	324,300	308,800	15,500	4.8	5.5	1990	820,436	784,050	36,386	4.4	5.6
1961	335,400	317,500	17,900	5.3	6.7	1991	851,100	810,806	40,294	4.7	6.8
1962	348,100	331,200	16,900	4.9	5.5	1992	889,272	845,398	43,874	4.9	7.5
1963	355,600	336,500	19,100	5.4	5.7	1993	931,787	892,956	38,831	4.2	6.9
1964	358,400	339,400	21,600	6.0	5.2	1994	983,265	945,389	37,876	3.9	6.1
1965	361,400	339,400	22,000	6.1	4.5	1995	1,014,959	979,367	35,592	3.5	5.6
1966	372,700	354,600	18,100	4.9	3.8	1996	1,040,493	1,004,347	36,146	3.5	5.4
1967	385,300	365,400	19,900	5.2	3.8	1997	1,068,279	1,034,429	33,850	3.2	4.9
1968	393,100	371,800	21,300	5.4	3.6	1998	1,101,973	1,061,282	40,691	3.7	4.5
1969	403,300	382,400	20,900	5.2	3.5	1999	1,120,591	1,080,441	40,150	3.6	4.2
1970	414,200	389,000	25,200	6.1	4.9	2000	1,136,036	1,097,915	38,121	3.4	4.0
1971	431,000	402,500	28,500	6.6	5.9	2001	1,159,433	1,108,547	50,886	4.4	4.7
1972	453,700	425,300	28,400	6.3	5.6	2002	1,181,691	1,113,645	68,046	5.8	5.8
1973	477,100	449,500	27,600	5.8	4.9	2003	1,207,436	1,139,129	68,307	5.7	6.0
1974	499,100	468,600	30,500	6.1	5.6	2004	1,242,004	1,179,142	62,862	5.1	5.5
1975	497,800	465,500	32,300	6.5	8.5	2005	1,283,626	1,230,451	53,175	4.1	5.1
1976	528,000	498,000	30,000	5.7	7.7	2006	1,324,433	1,285,389	39,044	2.9	4.6
1977	548,000	519,000	29,000	5.3	7.1	2007	1,364,769	1,329,174	35,595	2.6	4.6
1978	562,000	540,000	22,000	3.8	6.1	2008	1,376,458	1,330,369	46,089	3.3	5.8
1979	605,000	579,000	26,000	4.3	5.8	2009	1,382,860	1,275,514	107,346	7.8	9.3
1980	634,000	594,000	40,000	6.3	7.1	2010r	1,362,489	1,252,517	109,972	8.1	9.6
1981	647,000	604,000	43,000	6.7	7.6	2011r	1,353,257	1,261,698	91,559	6.8	8.9
1982	675,000	622,000	53,000	7.8	9.7	2012r	1,376,628	1,302,641	73,987	5.4	8.1
1983	692,000	628,000	64,000	9.2	9.6	2013p	1,418,522	1,355,720	62,802	4.4	7.4
1984	704,000	658,000	46,000	6.5	7.5						
1985	730,000	687,000	43,000	5.9	7.2						
1986	754,000	709,000	45,000	6.0	7.0						
1987	757,000	709,000	48,000	6.4	6.2						
1988	759,000	722,000	37,000	4.9	5.5						
1989	789,000	752,000	37,000	4.6	5.3						

p = preliminary r = revised, using new population estimates backcast from the 2010 Census.

U.S. rate: U.S. Department of Labor, Bureau of Labor Statistics website <http://stats.bls.gov/data/home.htm>

Sources: Utah data: 1960-1977--Utah Department of Workforce Services, Annual Report, Vol. III, selected years. 1978-1980--U.S. Department of Labor, Bureau of Labor Statistics, unpublished printout, September 2003. 1990-2011--U.S. Department of Labor, Bureau of Labor Statistics, online data at: <http://data.bls.gov/>

**TABLE 27. UTAH NONAGRICULTURAL PAYROLL EMPLOYMENT
BY NAICS SECTOR 1994 - 2013 ANNUAL AVERAGES**

Year	Total	% Chg.	Mining	Construction	Manufacturing	Trade, Transportation, and Utilities	Information	Financial Activities	Professional and Business Services	Education and Health Services	Leisure and Hospitality	Other Services	Total Government
1994	859,626	6.2	7,993	49,307	114,008	181,405	20,586	47,182	95,488	77,541	78,435	20,642	167,041
1995	907,886	5.6	7,911	56,282	118,930	191,769	22,264	48,449	107,227	80,936	83,290	21,304	169,525
1996	954,182	5.1	7,474	61,860	123,535	198,651	26,375	51,775	116,983	84,505	87,472	22,259	173,293
1997	993,999	4.2	7,789	65,420	127,728	205,949	27,672	54,154	123,532	88,449	90,471	23,497	179,338
1998	1,023,480	3.0	7,690	69,268	129,024	211,587	29,962	56,848	127,926	91,550	91,655	25,128	182,845
1999	1,048,498	2.4	7,260	73,364	127,707	215,441	32,861	58,397	134,112	93,868	93,082	26,071	186,330
2000	1,074,879	2.5	7,415	72,875	126,782	219,964	35,258	59,302	140,526	97,663	96,215	27,085	191,794
2001	1,081,685	0.6	7,209	71,620	122,092	219,954	33,514	62,214	136,646	109,520	98,328	30,471	190,117
2002	1,073,746	-0.7	6,880	67,838	113,873	216,032	31,004	63,352	131,912	113,696	100,943	32,970	195,246
2003	1,074,131	0.0	6,670	67,599	112,291	213,970	30,016	64,674	131,910	118,379	99,634	32,451	196,537
2004	1,104,328	2.8	7,083	72,631	114,765	219,212	30,272	65,040	138,220	123,282	102,031	32,915	198,877
2005	1,148,320	4.0	8,473	81,685	117,246	225,938	32,105	67,583	146,704	128,605	104,223	33,451	202,307
2006	1,203,914	4.8	10,024	95,164	123,064	234,797	32,541	71,469	154,834	134,410	108,477	34,651	204,483
2007	1,251,421	3.9	11,035	103,449	127,693	245,669	32,448	74,743	161,026	139,994	112,825	35,670	206,869
2008	1,252,575	0.1	12,507	90,469	125,852	247,983	30,747	74,053	162,190	146,619	114,817	35,629	211,709
2009	1,188,816	-5.1	10,695	70,493	112,879	234,102	29,561	71,078	149,519	150,878	110,853	34,073	214,685
2010	1,181,855	-0.6	10,442	65,223	111,072	229,131	29,274	67,977	152,337	155,004	110,619	33,699	217,078
2011	1,208,649	2.3	11,659	65,166	113,684	233,251	29,495	68,391	159,420	159,210	113,512	34,090	220,772
2012	1,248,948	3.3	12,553	69,231	116,667	241,815	31,295	69,537	167,268	163,590	118,640	35,054	223,298
2013	1,290,378	3.3	12,108	73,463	118,747	246,900	32,427	72,870	177,462	170,541	123,521	36,425	225,917

Note: Totals may not add due to rounding.

**TABLE 28. CIVILIAN LABOR FORCE IN UTAH,
BY COUNTY 2009 - 2013 ANNUAL AVERAGES**

	2009r	2010r	2011r	2012p	2013p
State Total	1,382,859	1,362,491	1,353,260	1,376,634	1,418,526
Beaver	3,591	3,334	3,377	3,233	3,387
Box Elder	23,518	22,160	21,221	20,586	21,050
Cache	62,747	62,086	61,339	61,623	63,004
Carbon	10,620	10,399	9,985	9,640	9,419
Daggett	485	487	472	444	433
Davis	146,612	146,402	145,872	147,889	151,430
Duchesne	10,486	9,707	10,099	10,938	11,064
Emery	5,314	5,281	5,066	4,711	4,713
Garfield	2,914	2,966	2,883	2,784	2,693
Grand	5,477	5,369	5,387	5,501	5,513
Iron	21,228	20,299	19,825	19,436	19,468
Juab	4,018	4,139	4,094	4,109	4,297
Kane	3,563	3,484	3,430	3,392	3,398
Millard	6,551	6,412	6,351	6,107	6,032
Morgan	4,114	4,301	4,281	4,376	4,465
Piute	905	814	759	693	696
Rich	1,477	1,305	1,259	1,224	1,241
Salt Lake	560,504	555,316	550,960	561,961	579,712
San Juan	5,375	5,354	5,253	5,031	4,942
Sanpete	11,482	10,917	10,716	10,836	10,694
Sevier	10,001	9,841	9,673	9,628	9,531
Summit	22,482	21,935	22,073	22,526	23,208
Tooele	28,563	28,236	28,023	28,553	29,536
Uintah	17,920	17,267	17,747	18,364	18,043
Utah	224,252	221,315	221,984	229,645	241,401

**TABLE 28. CIVILIAN LABOR FORCE IN UTAH,
BY COUNTY 2009 - 2013 ANNUAL AVERAGES**

	2009r	2010r	2011r	2012p	2013p
Wasatch	10,151	10,060	9,968	10,214	10,724
Washington	60,848	58,711	57,588	58,952	61,700
Wayne	1,498	1,455	1,349	1,275	1,260
Weber	116,163	113,139	112,226	112,963	115,472
Salt Lake-Ogden- Clearfield, CSA	912,107	901,549	894,624	909,068	935,597

p = preliminary r = revised by re-estimating population growth by backcasting from the 2010 Census.

Note: Salt Lake-Ogden-Clearfield CSA (Combined Statistical Area) is comprised of Salt Lake, Davis, Weber, Tooele, Summit, Morgan, Wasatch and Box Elder counties.

Prepared in conjunction with the U.S. Department of Labor, Bureau of Labor Statistics.

**TABLE 29. TOTAL EMPLOYMENT IN UTAH, BY COUNTY
2009 - 2013 ANNUAL AVERAGES**

	2009r	2010r	2011r	2012p	2013p
State Total	1,275,513	1,252,516	1,261,699	1,302,645	1,355,721
Beaver	3,357	3,010	3,133	3,059	3,248
Box Elder	21,510	20,089	19,443	19,258	19,979
Cache	59,098	58,461	58,352	59,105	60,758
Carbon	9,731	9,514	9,259	8,994	8,862
Daggett	455	449	442	421	411
Davis	136,362	135,658	136,827	140,485	145,089
Duchesne	9,537	8,894	9,543	10,517	10,682
Emery	4,915	4,885	4,695	4,375	4,430
Garfield	2,593	2,637	2,565	2,512	2,439
Grand	4,909	4,791	4,865	5,047	5,100
Iron	19,251	18,275	18,158	18,117	18,411
Juab	3,592	3,723	3,721	3,837	4,074
Kane	3,277	3,190	3,165	3,162	3,214
Millard	6,163	6,000	6,023	5,832	5,794
Morgan	3,840	3,986	4,041	4,154	4,291
Piute	842	753	707	653	661
Rich	1,398	1,228	1,189	1,175	1,197
Salt Lake	518,518	511,715	514,709	532,931	555,407
San Juan	4,703	4,669	4,653	4,521	4,484
Sanpete	10,459	9,810	9,792	10,093	10,070
Sevier	9,167	8,998	8,962	9,054	9,037
Summit	20,813	20,286	20,729	21,394	22,296
Tooele	26,170	25,908	26,066	26,857	27,989
Uintah	16,334	15,927	16,825	17,671	17,387
Utah	207,547	203,683	207,313	217,718	231,132

**TABLE 29. TOTAL EMPLOYMENT IN UTAH, BY COUNTY
2009 - 2013 ANNUAL AVERAGES**

	2009r	2010r	2011r	2012p	2013p
Wasatch	9,251	9,073	9,152	9,538	10,177
Washington	54,541	52,533	52,592	55,045	58,527
Wayne	1,369	1,315	1,204	1,129	1,111
Weber	105,811	103,056	103,574	105,991	109,464
Salt Lake-Ogden-	842,275	829,771	834,541	860,608	894,692

p = preliminary r = revised by re-estimating population growth by backcasting from the 2010 Census.

Note: Salt Lake-Ogden-Clearfield CSA (Combined Statistical Area) is comprised of Salt Lake, Davis, Weber, Tooele, Summit, Morgan, Wasatch and Box Elder counties.

Prepared in conjunction with the U.S. Department of Labor, Bureau of Labor Statistics.

**TABLE 30. TOTAL UNEMPLOYMENT IN UTAH, BY COUNTY
2009 TO 2013 ANNUAL AVERAGES**

	2009r	2010r	2011r	2012p	2013p
State Total	107,346	109,975	91,561	73,989	62,805
Beaver	234	324	244	174	139
Box Elder	2,008	2,071	1,778	1,328	1,071
Cache	3,649	3,625	2,987	2,518	2,246
Carbon	889	885	726	646	557
Daggett	30	38	30	23	22
Davis	10,250	10,744	9,045	7,404	6,341
Duchesne	949	813	556	421	382
Emery	399	396	371	336	283
Garfield	321	329	318	272	254
Grand	568	578	522	454	413
Iron	1,977	2,024	1,667	1,319	1,057
Juab	426	416	373	272	223
Kane	286	294	265	230	184
Millard	388	412	328	275	238
Morgan	274	315	240	222	174
Piute	63	61	52	40	35
Rich	79	77	70	49	44
Salt Lake	41,986	43,601	36,251	29,030	24,305
San Juan	672	685	600	510	458
Sanpete	1,023	1,107	924	743	624
Sevier	834	843	711	574	494
Summit	1,669	1,649	1,344	1,132	912
Tooele	2,393	2,328	1,957	1,696	1,547
Uintah	1,586	1,340	922	693	656
Utah	16,705	17,632	14,671	11,927	10,269

**TABLE 30. TOTAL UNEMPLOYMENT IN UTAH, BY COUNTY
2009 TO 2013 ANNUAL AVERAGES**

	2009r	2010r	2011r	2012p	2013p
Wasatch	900	987	816	676	547
Washington	6,307	6,178	4,996	3,907	3,173
Wayne	129	140	145	146	149
Weber	10,352	10,083	8,652	6,972	6,008
Salt Lake-Ogden- Clearfield, CSA	69,832	71,778	60,083	48,460	40,905

p = preliminary r = revised by re-estimating population growth by backcasting from the 2010 Census.

Note: Salt Lake-Ogden-Clearfield CSA (Combined Statistical Area) is comprised of Salt Lake, Davis, Weber, Tooele, Summit, Morgan, and Box Elder counties.

Prepared in conjunction with the U.S. Department of Labor, Bureau of Labor Statistics.

**TABLE 31. UNEMPLOYMENT RATE IN UTAH, BY COUNTY
2009-2013 ANNUAL AVERAGES**

	2009r	2010r	2011r	2012p	2013p
State Total	7.8	8.1	6.8	5.4	4.4
Beaver	6.5	9.7	7.2	5.4	4.1
Box Elder	8.5	9.3	8.4	6.5	5.1
Cache	5.8	5.8	4.9	4.1	3.6
Carbon	8.4	8.5	7.3	6.7	5.9
Daggett	6.2	7.8	6.4	5.2	5.1
Davis	7.0	7.3	6.2	5.0	4.2
Duchesne	9.1	8.4	5.5	3.8	3.5
Emery	7.5	7.5	7.3	7.1	6.0
Garfield	11.0	11.1	11.0	9.8	9.4
Grand	10.4	10.8	9.7	8.3	7.5
Iron	9.3	10.0	8.4	6.8	5.4
Juab	10.6	10.1	9.1	6.6	5.2
Kane	8.0	8.4	7.7	6.8	5.4
Millard	5.9	6.4	5.2	4.5	3.9
Morgan	6.7	7.3	5.6	5.1	3.9
Piute	7.0	7.5	6.9	5.8	5.0
Rich	5.3	5.9	5.6	4.0	3.5
Salt Lake	7.5	7.9	6.6	5.2	4.2
San Juan	12.5	12.8	11.4	10.1	9.3
Sanpete	8.9	10.1	8.6	6.9	5.8
Sevier	8.3	8.6	7.4	6.0	5.2
Summit	7.4	7.5	6.1	5.0	3.9
Tooele	8.4	8.2	7.0	5.9	5.2
Uintah	8.9	7.8	5.2	3.8	3.6
Utah	7.4	8.0	6.6	5.2	4.3

**TABLE 31. UNEMPLOYMENT RATE IN UTAH, BY COUNTY
2009-2013 ANNUAL AVERAGES**

	2009r	2010r	2011r	2012p	2013p
Wasatch	8.9	9.8	8.2	6.6	5.1
Washington	10.4	10.5	8.7	6.6	5.1
Wayne	8.6	9.6	10.7	11.5	11.8
Weber	8.9	8.9	7.7	6.2	5.2
Salt Lake-Ogden- Clearfield, CSA	7.7	8.0	6.7	5.3	4.4
United States	9.3	9.6	8.9	8.1	7.4

p = preliminary r = revised by re-estimating population growth by backcasting from the 2010 Census.

Note: Salt Lake-Ogden-Clearfield CSA (Combined Statistical Area) is comprised of Salt Lake, Davis, Weber, Tooele, Summit, Morgan, Wasatch, and Box Elder counties.

Prepared in conjunction with the U.S. Department of Labor, Bureau of Labor Statistics.

DEFINITIONS

Nonagricultural Employment: A calendar year average of the number of nonagricultural employees reported to the Utah Department of Workforce Services by Employers subject to Utah's unemployment insurance laws, federal agencies in Utah subject to the Unemployment Compensation for Federal Employees (UCFE) program and other Utah nonagricultural employers not included under unemployment insurance.

As a result of multiple job holding and payroll turnover, more than one employer reports some workers. Therefore, the count is not of persons, but of jobs.

Nonagricultural employment includes most corporation officials, executives, supervisory personnel and clerical workers. It excludes proprietors, self-employed, unpaid family workers who neither work nor received wages as a result of strikes or work stoppages, temporary layoffs or unpaid sick or vacation leave.

Establishments: Any firm, organization or division for which data is separately reported to the Utah Department of Workforce Services, i.e. individual physical facilities such as stores, plants, offices, and other worksites.

Total Wages: All yearly remuneration paid to nonagricultural workers, including gross wages, commissions, bonuses, cash value of meals, lodging, and other gratuities when furnished as payment for the job. Reimbursement for travel or other business expenditures are not included.

Average Monthly Wage: "Total Wages" divided by the number of employees on nonagricultural payrolls.

Utah Department of Workforce Services

Workforce Resource and Analysis

(801) 526-9785

Visit our website at jobs.utah.gov

Equal Opportunity Employer/Program

Auxiliary aids and services are available upon request to individuals with disabilities by calling (801) 526-9240.

Individual with speech and/or hearing impairments may call Relay Utah by dialing 711.

Spanish Relay Utah: 1-888-346-3162

DWS 03-05-1214