

# Utah Annual Report of 2012 Labor Market Information

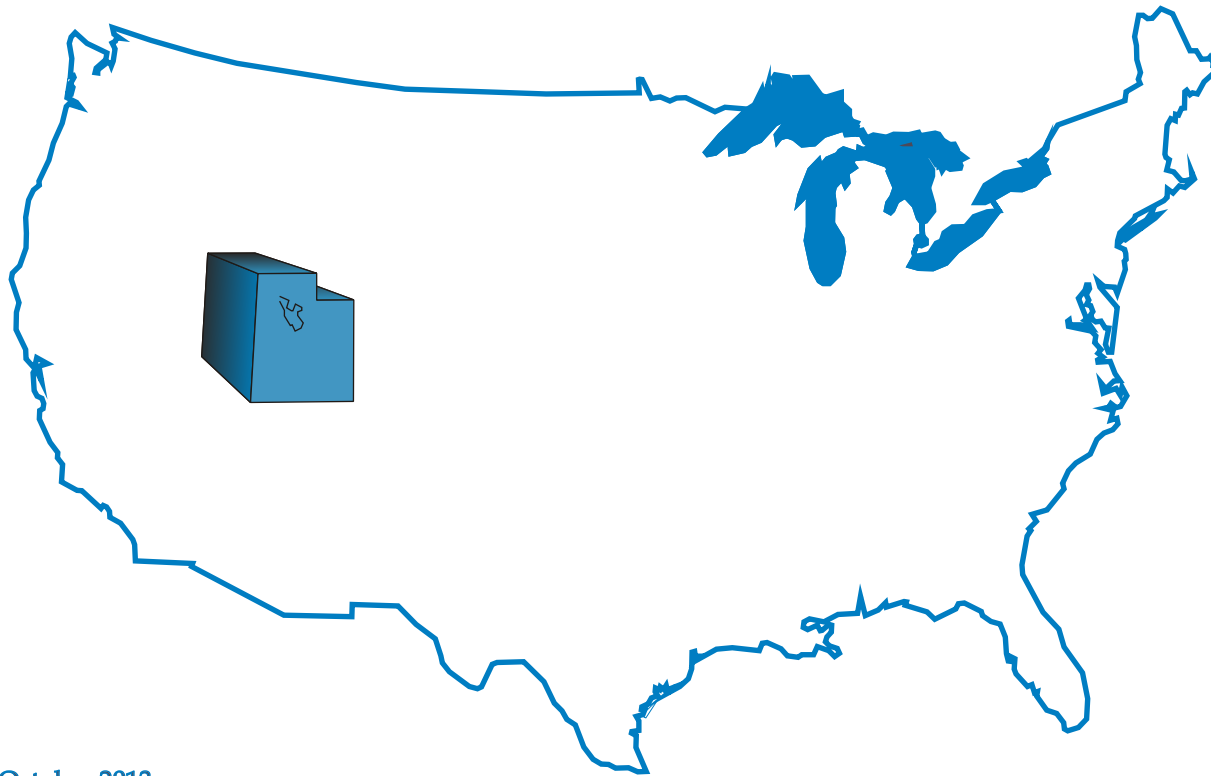

Current Publication - October 2013



Utah Department of  
Workforce Services

# **ANNUAL REPORT OF LABOR MARKET INFORMATION**

Reference Period: 2012 calendar year

Published September, 2013

**UTAH DEPARTMENT OF WORKFORCE SERVICES  
Workforce Research and Analysis  
140 East 300 South  
PO Box 45249  
Salt Lake City, Utah 84145-9902  
(801)-526-9469**

**<http://jobs.utah.gov/opencms/wi>**

## **Acknowledgments**

The data contained in the Annual Report of Labor Market Information was prepared by the Workforce Research and Analysis Division of the Utah Department of Workforce Services in connection with its normal operations. Specifically, the labor force, employment, and wage data were compiled in fulfilling contracts with the U.S. Bureau of Labor Statistics.

Many individuals within WI contributed to this publication. Special recognition is given to the following staff:

Kris Beckstead  
Dana Knold  
Mark Knold  
Carrie Mayne  
Eileen Schroeder

# Publication Availability

This publication is available in its entirety  
on our website at:

<http://jobs.utah.gov/wi/pubs/publicat.html>

**Utah Department of Workforce Services  
140 East 300 South  
PO Box 45249  
Salt Lake City, UT 84145-9902**

To receive a listing of other publications call:

**801-526-9785**

## TABLE OF CONTENTS

<u>SECTION</u>	<u>Page</u>
I. UTAH'S ECONOMY 2012 .....	1
UTAH'S LARGEST EMPLOYERS .....	5
II. UTAH CIVILIAN LABOR FORCE AND COMPONENTS EMPLOYEES ON NONAGRICULTURAL PAYROLLS .....	9
<u>Table</u>	
1. Utah Civilian Labor Force and Components, by Month, 2012 .....	11
III. UTAH NONAGRICULTURAL PAYROLL DATA, 2012 .....	13
<u>Table</u>	
2. Employees on Nonagricultural Payrolls in Utah, by NAICS Sector and Month, 2012 .....	15
3. Employment Status of Utah's Civilian Noninstitutional Population by Sex & Age, 2012 .....	16
4. Summary of Utah Nonagricultural Payroll Employment, Wages and Establishments, by NAICS Sector, 2012 .....	17
5. Utah Nonagricultural Payroll Employment, Wages and Establishments, by NAICS Sector, 2012 .....	18
Employees on Nonagricultural Payrolls .....	18
Private Sector .....	18
Mining .....	18
Utilities .....	18
Construction .....	18
Manufacturing .....	19
Trade .....	21
Transportation & Warehousing .....	23
Information .....	24
Finance and Insurance .....	24
Real Estate and Rental and Leasing .....	25
Professional, Scientific, and Technical Services .....	25
Management of Companies and Enterprises .....	25

**TABLE OF CONTENTS (Cont.)**

<u>SECTION</u>	<u>Page</u>
III. UTAH NONAGRICULTURAL PAYROLL DATA, 2012 (Cont.)	
<u>Table</u>	
5. Administrative and Waste Services .....	26
Educational Services .....	26
Health Care and Social Assistance.....	26
Arts, Entertainment and Recreation .....	27
Accommodation and Food Services .....	27
Other Services .....	27
Government.....	28
Federal .....	28
State .....	29
Local .....	30
6. Hours and Earnings of Production or Nonsupervisory Workers in Utah Industries, 2012 .....	32
IV. COUNTY DATA, 2012 .....	35
<u>Table</u>	
7. Utah Civilian Labor Force Employed and Unemployed by County, 2012 .....	37
8. Business Births and Deaths Statewide by NAICS Sector, 2012 .....	38
9. Nonagricultural Payroll Employment in Utah, by County and NAICS Sector, 2012 .....	41
10. Employees on Nonagricultural Payrolls in Utah, by County and Month, 2012.....	42
11. Nonagricultural Payroll Wages in Utah, by County and NAICS Sector, 2012 .....	43
12. Nonagricultural Payroll Wages in Utah, by County and Quarter, 2012.....	44

**TABLE OF CONTENTS (Cont.)**

<u>SECTION</u>	<u>Page</u>
<b>IV. COUNTY DATA (Cont.)</b>	
<u>Table</u>	
13. Average Monthly Nonagricultural Payroll Wage in Utah, by County and NAICS Sector, 2012 .....	45
14. Average Monthly Nonagricultural Payroll Wage in Utah, by County and Quarter, 2012.....	46
15. First Quarter Establishments in Utah, by County and NAICS Sector, 2012 .....	47
16. Utah Establishments, Employment and Wages, by Firm Size and NAICS Sector, First Quarter 2012 .....	48
17. Utah Establishments and Employment by Average Monthly Wage, First Quarter 2012.....	57
<b>V. NONAGRICULTURAL EMPLOYMENT AND WAGES IN UTAH BY COMMUNITY, 2012 .....</b>	<b>59</b>
<u>Table</u>	
18. Nonagricultural Employment and Wages in Utah by Community, 2012.....	61
Cache County.....	61
Cache County Worksite Map.....	63
Davis County.....	64
Davis County Worksite Map .....	66
Salt Lake County.....	67
Salt Lake County Worksite Map .....	71
Utah County .....	72
Utah County Worksite Map.....	75
Washington County .....	76
Washington County Worksite Map .....	78
Weber County .....	79
Weber County Worksite Map.....	81

**TABLE OF CONTENTS (Cont.)**

<u>SECTION</u>	<u>Page</u>
<p>V. NONAGRICULTURAL EMPLOYMENT AND WAGES IN UTAH BY COMMUNITY, 2012 (Cont.)</p> <p style="margin-left: 20px;"><u>Table</u></p> <p>18. Nonagricultural Employment and Wages in Utah by Community, 2012 (Cont.)</p> <p style="margin-left: 40px;">Selected Rural Cities .....</p>	<p>82</p>
<p>VI. HISTORICAL SERIES .....</p> <p style="margin-left: 20px;"><u>Table</u></p> <p>19. Employment, Wages and Establishments in Utah, By NAICS Sector, 1997-2012 .....</p> <p style="margin-left: 40px;">State Total .....</p> <p style="margin-left: 40px;">Mining .....</p> <p style="margin-left: 40px;">Utilities .....</p> <p style="margin-left: 40px;">Construction .....</p> <p style="margin-left: 40px;">Manufacturing .....</p> <p style="margin-left: 40px;">Trade .....</p> <p style="margin-left: 40px;">Transportation &amp; Warehousing .....</p> <p style="margin-left: 40px;">Information .....</p> <p style="margin-left: 40px;">Finance and Insurance .....</p> <p style="margin-left: 40px;">Real Estate and Rental and Leasing .....</p> <p style="margin-left: 40px;">Professional, Scientific, and Technical Services .....</p> <p style="margin-left: 40px;">Management of Companies and Enterprises .....</p> <p style="margin-left: 40px;">Administrative and Support and Waste Management and Remediation Services .....</p> <p style="margin-left: 40px;">Educational Services .....</p> <p style="margin-left: 40px;">Health Care and Social Assistance .....</p> <p style="margin-left: 40px;">Arts, Entertainment, and Recreation .....</p> <p style="margin-left: 40px;">Accommodation and Food Services .....</p> <p style="margin-left: 40px;">Other Services .....</p> <p style="margin-left: 40px;">Government .....</p> <p style="margin-left: 80px;">Federal .....</p> <p style="margin-left: 80px;">State .....</p> <p style="margin-left: 80px;">Local .....</p>	<p>89</p> <p>91</p> <p>91</p> <p>91</p> <p>91</p> <p>92</p> <p>92</p> <p>93</p> <p>93</p> <p>93</p> <p>93</p> <p>93</p> <p>94</p> <p>94</p> <p>94</p> <p>94</p> <p>94</p> <p>95</p> <p>95</p> <p>95</p> <p>95</p> <p>96</p> <p>96</p> <p>96</p> <p>96</p>



**TABLE OF CONTENTS (Cont.)**

<u>SECTION</u>	<u>Page</u>
<p><b>VI. HISTORICAL SERIES (Cont.)</b></p> <p><u>Table</u></p>	
<p>20. Employees on Nonagricultural Payrolls in Utah, by County 2007-2012.....</p>	97
<p>21. Nonagricultural Payroll Wages in Utah, by County 2007-2012.....</p>	100
<p>22. Average Monthly Nonagricultural Payroll Wages in Utah, by County 2007-2012.....</p>	101
<p>23. First Quarter Establishments in Utah, by County 2006-2012.....</p>	102
<p>24. Nonagricultural Employment by Community 2002-2012.....</p>	103
<p>Cache County.....</p>	103
<p>Davis County.....</p>	104
<p>Salt Lake County.....</p>	105
<p>Utah County.....</p>	106
<p>Washington County.....</p>	107
<p>Weber County.....</p>	108
<p>25. Nonagricultural Employment in Selected Rural Cities in Utah, 2007-2012.....</p>	109
<p>Non-Wasatch Front Counties Map.....</p>	110
<p>26. Utah Civilian Labor Force and Components, 1960-2012.....</p>	111
<p>27. Utah Nonagricultural Payroll Employment by NAICS Sector, 1994-2012.....</p>	112
<p>28. Utah Civilian Labor Force in Utah, by County, 2008-2012.....</p>	113
<p>29. Total Employment in Utah, by County, 2008-2012.....</p>	114
<p>30. Unemployment in Utah, by County, 2008-2012.....</p>	115
<p>31. Unemployment Rate in Utah, by County, 2008-2012.....</p>	116

**TABLE OF CONTENTS (Cont.)**

32.	Average Annual Summary of Utah Employment Dynamics Indicators, 2012 .....	117
33.	Utah Private Sector Gross Job Gains and Job Losses at Establishments by Quarter 1995-2012, Seasonally Adjusted .....	118

Page

DEFINITIONS .....		120
-------------------	--	-----

**TABLE OF CHARTS**

<u>SECTION</u>		<u>Page</u>
I.	UTAH'S ECONOMY 2012 .....	1
	Chart 1. Utah State Employment Growth Rates, 1950-2012 .....	1
	Chart 2. Utah Monthly Employment Change, 2010-2012 .....	2
	Chart 3. Utah Non-farm Employment Change by Sector, 2010-2012.....	3
	Chart 4. Utah Non-farm Employment Distribution, 2012 .....	4
IV.	COUNTY DATA, 2012 .....	39
	Chart 5. Establishment Births and Deaths by NAICS Sector, 2012 .....	40
	Chart 6. Percent of March Employment and Establishments First Quarter 2012 .....	56
VI.	HISTORICAL SERIES .....	89
	Chart 7. Percent Change in Nonagricultural Employment, Metropolitan Counties, 2010-2012.....	98
	Chart 8. Percent Change in Nonagricultural Employment, Selected Nonmetropolitan Counties, 2010-2012.....	99

## UTAH'S ECONOMY - 2012

Utah's 2012 economic performance was positive and constituted a second year of recovery from the Great Recession employment setbacks of 2008 through 2010. Utah's economy added 40,300 jobs across the 12 months of 2012, translating to a growth rate of 3.3 percent—a rate largely equal to Utah's average yearly growth of 3.1 percent since 1960. This is the first year that Utah experienced employment growth at average since 2007. Utah's 2012 unemployment rate was measured at 5.7 percent.<sup>1</sup> This is down from the Great Recession peak of 8.1 percent in 2010.

Employment levels have still not recovered to their pre-recession peak. An employment count of 1,248,900 for 2012 remains 3,600 below the 2008 employment—the peak employment before the Great Recession. This is four years beyond previous peak employment and speaks to the depth of the Great Recession employment setback and the slow rate of recovery not just in Utah but across the nation as a whole.

<sup>1</sup> The unemployment rate is subject to additional revisions.

All major industrial sectors have added jobs over the course of 2012. The last time all sectors added employment was in 2007. In 2011, construction was the only industry to not add jobs. As construction added jobs this year, this marks the last Utah industry to make a turnaround from the recession.

An additional feature of the Great Recession's lingering impact is the lower percentage of the labor force employed. That percentage has fallen from 69 percent pre-recession to 63

percent as 2012 began. This is the lowest employment-to-population ratio in 30 years. Fortunately, nearly half of this labor force decline is in teen employment—those 16 to 19 years old. That is a segment of the labor force whose idleness is not as critical to the economy as an older cohort would be.

## County Summary

Although Utah employment grew at a healthy 3.3 percent, not all counties

Utah State Employment Growth Rates  
1960 – 2012

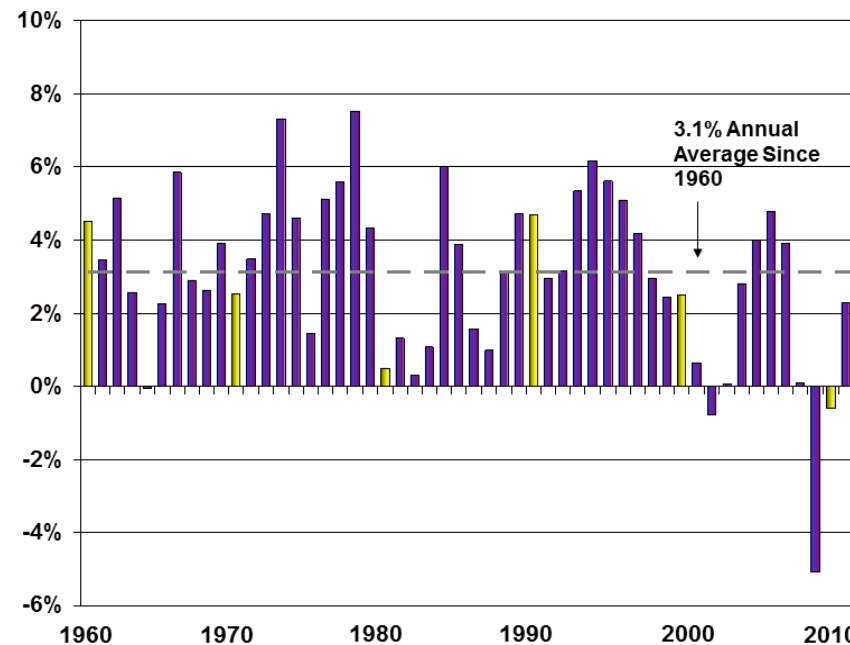

Source: Utah Department of Workforce Services

mirrored that performance. In fact, the recovery was very metropolitan centered. The major metropolitan counties of Cache, Weber, Davis, Salt Lake, Utah, and Washington combined to grow employment 3.6 percent, accounting for 37,800 of the state's 40,300 new jobs. Washington and Utah counties were of particular note, with employment growth in each at 5.0 percent or higher. For many years prior to the recession, 5.0 percent was largely an average year of employment growth in Washington County. Washington was heavily impacted by the recession, so its growth this year is

a signal that the recession's impact has loosened its grip upon the county. Employment levels are still below the pre-recession peak, but 5.2 percent growth is a good movement in the right direction.

Duchesne and Uintah counties are also of note for their high level of employment gain. Duchesne at 12.9 percent and Uintah at 5.3 percent speak to something unusual and unique, and that would be oil and gas production resurgence. This year was marked across the country as an aggressive year for the oil and gas

industry. New and rapidly developed drilling and extraction techniques have transformed America's oil and gas industry from a mature and stationary industry to a reborn and expanding segment. In the oil fields of Duchesne County, mature fields are being reworked with new techniques and oil production is up noticeably. New areas are also being

drilled. Increased output has called for increased trucking, as that is the transportation means to get the oil to the Salt Lake refineries. In Uintah County, additional areas have been opened to natural gas drilling and companies are doing just that.

In contrast, some of Utah's rural counties had distinct employment setbacks. Wayne County had its largest employer close, with a corresponding employment decline of 5.4 percent. Box Elder County continued to lose manufacturing jobs. Beaver and Emery counties' had short-term construction and maintenance projects of 2011 come to an end, and their employment counts were correspondingly down in 2012.

## Employment by Industry

**Mining** employment increased by 900 positions. Most of this occurred in the oil and gas fields of the Uintah Basin in response to recent technological advancements in drilling techniques. In contrast, the coal mining industry in central Utah saw employment declines as the Intermountain Power Plant was down for maintenance, thus needed less coal, and the overall market for coal is diminished.

County Employment Change: 2011 - 2012

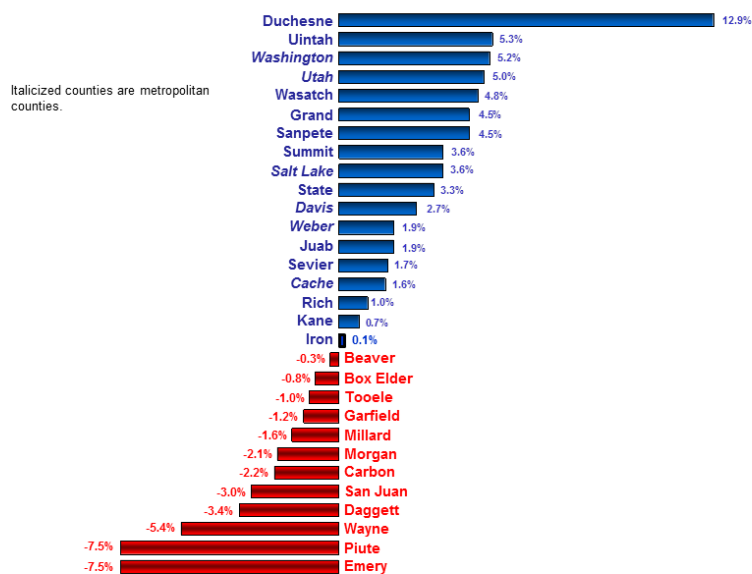

Source: U.S. Bureau of Labor Statistics.

**Construction** had its first year of employment gains since the recession began in late 2007. Construction had lost over 38,000 jobs during the recession. This year, 4,050 were recreated. The slide in home building has run its course so no further job losses developed there. A significant portion of this year's construction gains are connected with the building of the National Security Administration facility at Camp Williams. Construction is an industry whose employment levels are well below their pre-recession peak.

**Manufacturing** also continues to regain jobs lost during the recession. It and construction were the two most heavily impacted industries. Around 3,000 jobs re-emerged in 2012. The leading areas for gains are fabricated metals, primary metals, medical equipment, plastics, computers and electronics, and transportation equipment. Manufacturing employment levels are over 10,000 below their pre-recession peak.

**Trade, Transportation, Utilities** is the largest employment sector in Utah, accounting for 19.4 percent of all employment. It was also the sector that added the most new jobs over the year—8,600. Wholesale trade increased by 1,760, retail trade by

5,100, and transportation and warehousing another 1,675.

The number of retail trade establishments increased by 90 while employment rose by 5,100. Clothing and accessory stores accounted for over 1,000 of this increase, helped along by the opening of downtown Salt Lake City's City Creek mall in addition to the opening of Station Park in Farmington.

Nearly all of the gain in the

transportation sector came in trucking.

Even with a second year of employment gains, trade, transportation, utilities employment remains roughly 6,000 below its pre-recession level.

**Information** is one of the smaller industry sectors in Utah, employing around 31,300. That is an increase of 1,800 positions for 2012. Over half are in software publishers, with telecommunications and Internet

**Utah Non-Farm Employment Change By Sector  
2011 – 2012**

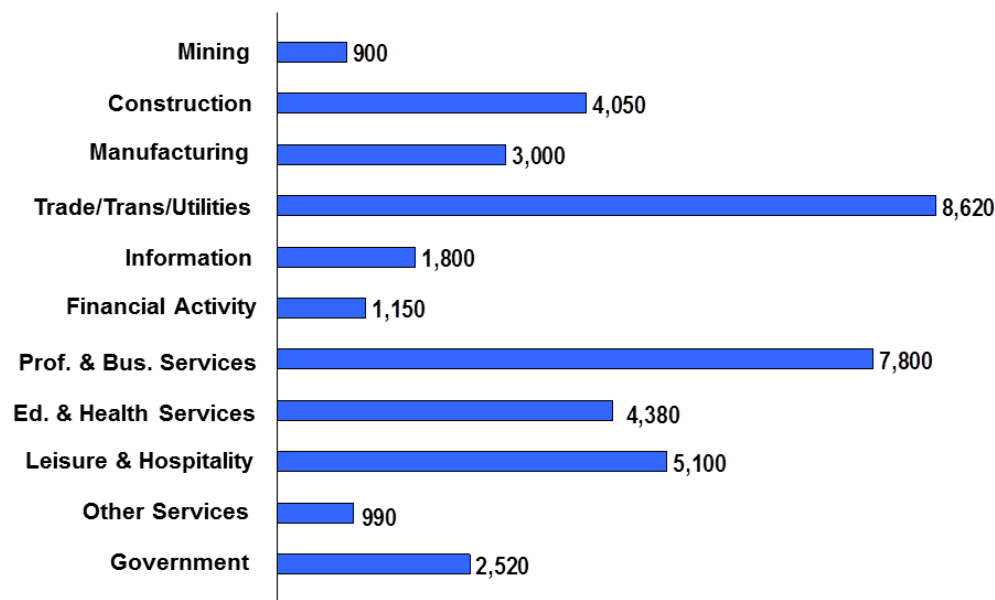

Source: Utah Dept. of Workforce Services

services rounding out the gains.

**Financial Activities** continued making strides beyond its recession downturn, adding 1,150 jobs over the year. All major subsectors have added jobs, including banking and credit institutions, securities and commodities, insurance, funds and trusts, real estate services, and rental activities. With two years of employment gains, this sector still remains over 4,000 jobs below its pre-recession peak.

**Professional and Business Services**

added the second most jobs in Utah in 2012, increasing by 7,800. It is also a sector whose employment gains of the past several years have pushed employment counts above its pre-recession peak—by 5,000.

This sector consists of two major components—high-paying professional and technical services, and lesser-paying business services, such as telemarketing and temporary help. Both are fairly equal in employment

within this sector. Professional, technical and corporate job counts numbered 72,345. Business services employed 75,730. There is a third component to this sector—corporate headquarters—and employment there numbered 19,150.

Professional and technical jobs are generally high paying and require higher education and specialized training in fields such as engineering, computer programming, and consulting. This segment added 4,280 jobs in 2012.

The business services component gained 3,000 jobs in 2012.

**Education and Health Services** is a large employment sector in Utah and one of its consistently best performing sectors. This industry sector gained employment throughout the recession period. It added 4,380 jobs in 2012.

Industry profiling generally separates private sector employment from government (public) employment, even though both the public and private sectors may perform identical industry functions. Much of Utah’s education activity is performed by government. Therefore, the education portion of this sector only includes private sector education. Government education is counted with government. Private sector education employment grew by

Utah Nonfarm Industry Profile (Numeric Change)

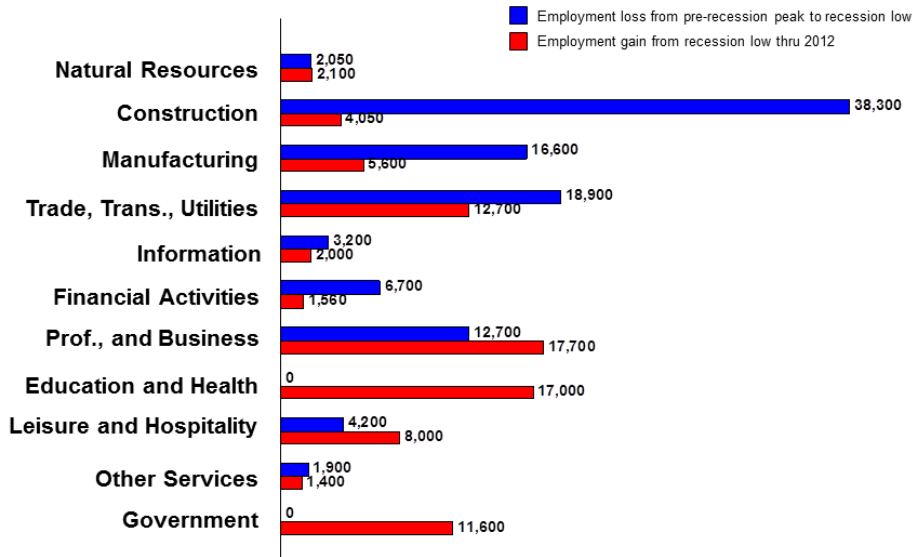

Source: U.S. Bureau of Labor Statistics, QCEW Note: Recession period peaks and lows vary from industry to industry.

1,570 positions in 2012, and numbered 37,760.

Health care is the large portion of this industry sector. Again, there is both public and private health care in Utah. Private sector health care numbered 125,835 in 2012, and that is an increase of 2,800 positions.

**Leisure and Hospitality** sector combines arts, entertainment, and recreation with the accommodation and food services industry. It enjoyed a robust 2012 as 5,100 jobs were added, the third highest job creation total by sector. Total employment numbered 118,600.

Arts, entertainment, and recreation employed 17,900 on average in 2012. Seasonality, like winter skiing, will make some months higher than others. This portion of the leisure and hospitality sector added 1,220 jobs in 2012.

The accommodation and food services segment is much larger, employing 99,500. It added around 3,900 new jobs in 2012.

**Other Services** has a potpourri of businesses within its classification such as repair services, personal services, and membership organizations. It is one of Utah's smaller employment sectors with 35,050. It also added one of the

smallest number of new jobs in 2012—990.

**Government** is a large employer in Utah. It consists of federal, state, and local components. Together, they make up fewer than 18 percent of Utah's employment base, the second highest among all industries. In aggregation, government employment totals 223,300.

Federal employment totals 35,400, or 16 percent of government employment. This is a decrease of 1,200 positions in 2012. State government employs 68,700,

with over half of that in higher education.

Local government employs 119,200, and again, more than half of that is in K-12 education.

Mark Knold, Supervising Economist

**Utah Non-Farm Employment Distribution  
2012**

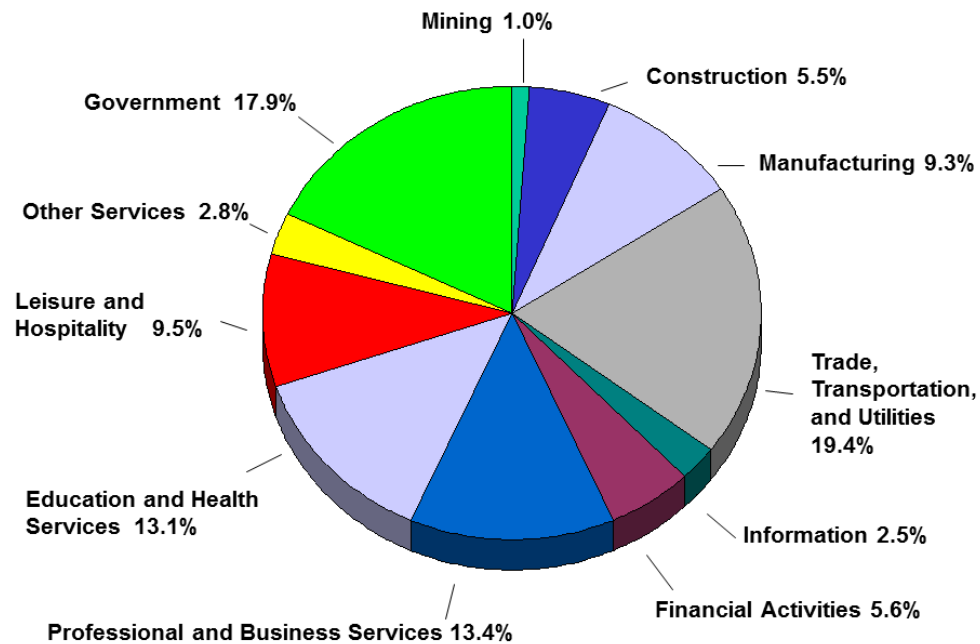

Source: Utah Dept. of Workforce Services

# Utah's Largest Employers

## Annual Average Employment 2012

Company	Industry	Employment Range
Intermountain Healthcare	Health Care	20,000 +
State of Utah	State Government	20,000 +
University of Utah (Including Hospital)	Higher Education	20,000 +
Brigham Young University	Higher Education	15,000-19,999
Wal-Mart Associates	Warehouse Clubs/Supercenters	15,000-19,999
Hill Air Force Base	Federal Government	10,000-14,999
Davis County School District	Public Education	7,000-9,999
Granite School District	Public Education	7,000-9,999
U.S. Department of Treasury	Federal Government	7,000-9,999
Smith's Food and Drug Centers	Grocery Stores	5,000-6,999
Alpine School District	Public Education	5,000-6,999
Utah State University	Higher Education	5,000-6,999
Jordan School District	Public Education	5,000-6,999
Salt Lake County	Local Government	5,000-6,999
U.S. Postal Service	Federal Government	5,000-6,999
The Canyons School District	Public Education	4,000-4,999
Zions Bank Mangement Services	Banking	4,000-4,999
L3 Communications Corporation	Electronics Manufacturing	3,000-3,999
Weber County School District	Public Education	3,000-3,999
Salt Lake City School District	Public Education	3,000-3,999
Delta Airlines	Air Transportation	3,000-3,999
Nebo School District	Public Education	3,000-3,999
Utah Valley University	Higher Education	3,000-3,999
Wells Fargo Bank	Banking	3,000-3,999
Autoliv	Motor Vehicle Equipment Manufacturing	3,000-3,999
The Home Depot	Home Centers	3,000-3,999
Washington County School District	Public Education	3,000-3,999
United Parcel Service	Courier/Express Delivery Service	3,000-3,999
Salt Lake City Corporation	Local Government	2,000-2,999
SkyWest Airlines	Air Transportation	2,000-2,999
Salt Lake Community College	Higher Education	2,000-2,999
Department of Veteran's Affairs	Federal Government	2,000-2,999
Discover Products, Inc.	Consumer Loans	2,000-2,999
ARUP Laboratories, Inc.	Medical Laboratory	2,000-2,999
Harmons	Grocery Stores	2,000-2,999
Costco	Warehouse Clubs/Supercenters	2,000-2,999
Kennecott Utah Copper	Mining and Smelting	2,000-2,999
Sizzling Platter, LLC (Sizzler & Little Caesar's)	Restaurants	2,000-2,999
Utah Transit Authority	Public Transportation	2,000-2,999
CenturyLink (Qwest)	Telecommunications	2,000-2,999
Weber State University	Higher Education	2,000-2,999
Pacificorp	Electric Utility	2,000-2,999
Target	Warehouse Clubs/Supercenters	2,000-2,999
Teleperformance	Telephone Call Centers	2,000-2,999
JetBlue Airways Corporation	Air Transportation	2,000-2,999
ATK Launch Systems	Aerospace Manufacturing	2,000-2,999
Icon Health and Fitness	Sporting Goods	2,000-2,999
U.S. Department of Agriculture	Federal Government	2,000-2,999

Source: Utah Department of Workforce Services, Workforce Research and Analysis  
Updated June 2013

For further detail please visit FirmFind: <http://jobs.utah.gov/jsp/firmfind/welcome.do>



**SECTION II**

**UTAH CIVILIAN LABOR FORCE AND COMPONENTS  
EMPLOYEES ON NONAGRICULTURAL PAYROLLS**

**By Month for 2012  
Seasonally Adjusted for 2011**

EMPLOYMENT STATUS OF UTAH'S CIVILIAN NONINSTITUTIONAL POPULATION

**TABLE 1. UTAH CIVILIAN LABOR FORCE  
AND COMPONENTS BY MONTH, 2012**

	Average	January	February	March	April	May	June	July	August	September	October	November	December
<b>Civilian Labor Force</b>	1,353,597	1,339,598	1,343,161	1,342,971	1,342,230	1,352,781	1,359,777	1,360,082	1,357,784	1,359,047	1,366,775	1,360,225	1,358,737
<b>Employed</b>	1,276,249	1,254,817	1,257,991	1,261,150	1,267,172	1,276,331	1,277,802	1,277,820	1,277,839	1,289,290	1,294,788	1,292,026	1,287,967
<b>Unemployed</b>	77,348	84,781	85,170	81,821	75,058	76,450	81,975	82,262	79,945	69,757	71,987	68,199	70,770
<b>Rate</b>	5.7	6.3	6.3	6.1	5.6	5.7	6.0	6.0	5.9	5.1	5.3	5.0	5.2

**SEASONALLY-ADJUSTED**

	January	February	March	April	May	June	July	August	September	October	November	December
<b>Civilian Labor Force</b>	1,348,251	1,350,636	1,351,739	1,350,973	1,352,520	1,352,339	1,353,707	1,354,034	1,353,338	1,356,685	1,356,958	1,361,179
<b>Employed</b>	1,267,785	1,270,597	1,272,668	1,273,605	1,273,685	1,273,716	1,274,409	1,276,293	1,279,094	1,282,104	1,284,737	1,287,118
<b>Unemployed</b>	80,466	80,039	79,071	77,368	78,835	78,623	79,298	77,741	74,244	74,581	72,221	74,061
<b>Rate</b>	6.0	5.9	5.8	5.7	5.8	5.8	5.9	5.7	5.5	5.5	5.3	5.4

Note: Estimates were not rounded for convenience rather than to denote accuracy. Data are preliminary.

Source: Utah Department of Workforce Services, Workforce Development & Information Division, Annual Report of Labor Market Information, 2012.

Prepared in conjunction with the U.S. Department of Labor, Bureau of Labor Statistics.

**TABLE 2. EMPLOYEES ON NONAGRICULTURAL PAYROLLS  
IN UTAH, BY NAICS SECTOR AND MONTH 2012**

NAICS SECTORS	Annual Average	January	February	March	April	May	June	July	August	September	October	November	December
<b>State Total</b>	<b>1,248,948</b>	<b>1,212,251</b>	<b>1,219,130</b>	<b>1,229,449</b>	<b>1,243,058</b>	<b>1,248,157</b>	<b>1,254,261</b>	<b>1,236,423</b>	<b>1,248,100</b>	<b>1,263,821</b>	<b>1,270,761</b>	<b>1,280,042</b>	<b>1,281,918</b>
Mining	12,553	12,037	12,252	12,419	12,519	12,759	12,801	12,763	12,824	12,780	12,608	12,524	12,350
Construction	69,231	61,775	62,479	64,159	66,873	70,204	71,950	72,229	73,610	72,734	72,472	71,770	70,517
Manufacturing	116,667	114,461	114,589	115,108	115,560	116,496	117,294	117,529	117,770	117,573	117,791	117,833	117,995
Trade, Transportation, and Utilities	241,815	234,689	233,927	235,576	237,540	239,689	241,402	241,807	242,861	243,385	245,121	252,349	253,298
Information	31,295	30,276	30,535	30,706	30,756	31,486	31,511	31,349	31,573	31,128	31,338	32,368	32,508
Financial Activities	69,537	67,941	68,199	68,250	68,603	68,608	69,143	69,585	70,328	70,083	70,660	71,060	71,981
Professional and Business Services	167,268	158,860	160,774	162,646	165,051	166,951	167,777	168,030	170,440	169,877	172,441	172,568	171,803
Education and Health Services	163,590	162,270	163,343	163,999	164,746	160,637	159,887	157,928	160,245	165,420	167,397	168,627	168,585
Leisure and Hospitality	118,640	113,205	114,449	116,961	118,693	118,663	121,239	121,575	122,661	120,601	117,287	117,462	120,887
Other Services	35,054	33,802	34,042	34,411	34,634	35,020	35,338	35,774	35,872	35,419	35,391	35,374	35,573
Government	223,298	222,867	224,541	225,146	228,083	227,644	225,919	207,854	209,916	224,821	228,255	228,107	226,421
Federal	35,396	34837	35402	35848	36042	35925	35984	35907	35625	35398	34864	34471	34445
State	68,704	68229	68635	68869	70055	67125	66883	65396	65711	69325	71478	71860	70886
Local	119,198	119801	120504	120429	121986	124594	123052	106551	108580	120098	121913	121776	121090

Source: Utah Department of Workforce Services, Workforce Research & Analysis, Annual Report of Labor Market Information, 2012

**TABLE 3. EMPLOYMENT STATUS OF UTAH'S NONINSTITUTIONAL  
POPULATION BY SEX & AGE: 2012 ANNUAL AVERAGES**

	Civilian Noninstitutional Population	<u>Civilian Labor Force</u>			<u>Unemployment</u>		U.S. Civilian Labor Force Percent of Population
		Number	Percent of Population	Total Employment	Number	Rate	
<b>Total</b>	2,028,000	1,365,000	67.3	1,285,000	80,000	5.8	63.7
16 to 19 years	179,000	83,000	46.6	66,000	17,000	20.7	34.3
20 to 24 years	215,000	173,000	80.5	160,000	13,000	7.7	70.9
25 to 34 years	432,000	343,000	79.5	329,000	14,000	4.1	81.7
35 to 44 years	373,000	301,000	80.7	290,000	20,000	3.6	82.6
45 to 54 years	283,000	227,000	80.3	214,000	11,000	5.8	80.2
55 to 64 years	266,000	185,000	69.5	176,000	9,000	5.0	64.5
65 and over	279,000	52,000	18.5	50,000	2,000	3.4	18.5
<b>Men</b>							
Total	1,004,000	768,000	76.5	721,000	47,000	6.1	70.2
16 to 19 years	93,000	39,000	42.3	29,000	10,000	27.1	34
20 to 24 years	102,000	89,000	86.8	81,000	8,000	8.3	74.5
25 to 34 years	223,000	208,000	93.2	199,000	9,000	4.1	89.5
35 to 44 years	187,000	168,000	90.2	161,000	7,000	4.4	90.7
45 to 54 years	142,000	129,000	91.3	123,000	7,000	5.2	86.1
55 to 64 years	128,000	102,000	79.5	96,000	6,000	5.2	69.9
65 and over	131,000	33,000	25.4	32,000	1,000	3.5	23.6
<b>Women</b>							
Total	1,023,000	597,000	58.3	564,000	33,000	5.5	57.7
16 to 19 years	87,000	44,000	51.3	38,000	6,000	15.0	34.6
20 to 24 years	113,000	84,000	74.8	79,000	5,000	6.9	67.4
25 to 34 years	209,000	136,000	64.9	130,000	6,000	4.1	74.1
35 to 44 years	186,000	132,000	71.1	129,000	7,000	2.7	74.8
45 to 54 years	141,000	98,000	69.4	92,000	6,000	6.5	74.7
55 to 64 years	139,000	84,000	60.2	79,000	5,000	4.9	59.4
<b>Hispanic Origin</b>							
Men	129,000	102,000	79.2	93,000	9,000	8.8	76.1
Women	116,000	72,000	62.1	67,000	5,000	6.7	56.6

Totals may not add due to rounding. Percent of Population may not calculate due to rounding.  
Source: U.S. Bureau of Labor Statistics, Geographic Profile of Employment and Unemployment.

**SECTION III**

**UTAH NONAGRICULTURAL PAYROLL DATA  
DETAILED INDUSTRY BREAKDOWN  
(Employment, Wages, Establishments,  
Weekly and Hourly Earnings)  
2012**

**TABLE 4, SUMMARY OF UTAH NONAGRICULTURAL PAYROLL, EMPLOYMENT, WAGES,  
AND ESTABLISHMENTS IN UTAH, BY NAICS SECTOR, 2012**

NAICS SECTORS	Average Annual Employment	Total Wages	Average Monthly Wage	First Quarter Establishments
<b>All Sectors</b>	<b>1,248,948</b>	<b>\$ 50,762,163,171</b>	<b>\$ 3,387</b>	<b>81,552</b>
Mining	12,553	\$ 959,279,618	\$ 6,368	598
Construction	69,231	\$ 3,051,238,966	\$ 3,673	9,306
Manufacturing	116,667	\$ 5,938,241,116	\$ 4,242	3,648
Trade, Transportation, and Utilities	241,815	\$ 9,067,930,899	\$ 3,125	17,142
Information	31,295	\$ 1,804,761,981	\$ 4,806	1,729
Financial Activities	69,537	\$ 3,868,109,897	\$ 4,636	9,418
Professional and Business Services	167,268	\$ 8,226,474,871	\$ 4,098	16,820
Education and Health Services	163,590	\$ 5,899,806,783	\$ 3,005	8,247
Leisure and Hospitality	118,640	\$ 1,952,563,967	\$ 1,371	6,039
Other Services	35,054	\$ 1,045,549,450	\$ 2,486	4,830
Government	223,298	\$ 8,948,205,623	\$ 3,339	3,775
Federal	35,396	\$ 2,249,120,566	\$ 5,295	569
State	68,704	\$ 2,907,352,832	\$ 3,526	550
Local	119,198	\$ 3,791,732,225	\$ 2,651	2,656

Source: Utah Department of Workforce Services, Workforce Research & Analysis, Annual Report of Labor Market Information, 2012

**TABLE 5. UTAH NONAGRICULTURAL PAYROLL EMPLOYMENT, WAGES  
AND ESTABLISHMENTS BY NAICS SECTOR, 2012**

	Average Monthly Employment	Wages	Average Monthly Wage	1st Quarter Establishments
<b>Employees on Nonagricultural Payrolls</b>	<b>1,248,948</b>	<b>50,762,163,171</b>	<b>3,387</b>	<b>81,552</b>
<b>PRIVATE SECTOR</b>	<b>1,025,650</b>	<b>41,813,957,548</b>	<b>3,397</b>	<b>77,777</b>
<b>21 MINING</b>	<b>12,553</b>	<b>959,279,618</b>	<b>6,368</b>	<b>598</b>
211 Oil & gas extraction	1,800	181,760,934	8,415	69
2111 Oil & gas extraction	1,800	181,760,934	8,415	69
212 Mining, except oil & gas	5,134	343,946,792	5,583	106
2121 Coal mining	1,617	118,573,202	6,111	15
2122 Metal ore mining	1,889	145,768,943	6,431	16
2123 Nonmetallic mineral mining & quarrying	1,628	79,604,647	4,075	75
213 Support activities for mining	5,619	433,571,892	6,430	423
2131 Support activities for mining	5,619	433,571,892	6,430	423
<b>22 UTILITIES</b>	<b>4,016</b>	<b>336,532,307</b>	<b>6,983</b>	<b>203</b>
221 Utilities	4,016	336,532,307	6,983	203
2211 Power generation & supply	2,804	258,471,554	7,682	70
2212 Natural gas distribution	852	65,882,370	6,444	40
2213 Water, sewage & other systems	360	12,178,383	2,819	93
<b>23 CONSTRUCTION</b>	<b>69,231</b>	<b>3,051,238,966</b>	<b>3,673</b>	<b>9,306</b>
236 Construction of buildings	13,766	616,822,140	3,734	2,431
2361 Residential building construction	7,150	236,661,113	2,758	1,912
2362 Nonresidential building construction	6,616	380,161,027	4,788	519
237 Heavy & civil engineering construction	9,177	541,528,457	4,917	572
2371 Utility system construction	4,518	240,406,802	4,434	263
2372 Land subdivision	423	23,027,343	4,537	138
2373 Highway, street & bridge construction	3,408	221,183,329	5,408	101
2379 Other heavy construction	828	56,910,983	5,728	70
238 Specialty trade contractors	46,288	1,892,888,369	3,408	6,303
2381 Building foundation & exterior contractors	10,511	359,835,668	2,853	1,436

Source: Utah Department of Workforce Services, Workforce Research & Analysis, *Annual Report of Labor Market Information, 2012*.

**TABLE 5. UTAH NONAGRICULTURAL PAYROLL EMPLOYMENT, WAGES  
AND ESTABLISHMENTS BY NAICS SECTOR, 2012 (continued)**

	Average Monthly Employment	Wages	Average Monthly Wage	1st Quarter Establishments
2382 Building equipment contractors	18,897	918,637,610	4,051	2,069
2383 Building finishing contractors	8,832	270,466,874	2,552	1,749
2389 Other specialty trade contractors	8,048	343,948,217	3,561	1,049
<b>31-33 MANUFACTURING</b>	<b>116,667</b>	<b>5,938,241,116</b>	<b>4,242</b>	<b>3,648</b>
113 Forestry and logging	43	1,508,265	2,923	6
1133 Logging	43	1,508,265	2,923	6
311 Food manufacturing	15,338	582,784,249	3,166	315
3111 Animal food manufacturing	789	41,114,744	4,342	18
3112 Grain & oilseed milling	584	31,904,380	4,553	10
3113 Sugar & confectionery product manufacturing	773	20,223,653	2,180	37
3114 Fruit & vegetable preserving & specialty	1,939	79,246,667	3,406	12
3115 Dairy product manufacturing	2,984	138,169,368	3,859	32
3116 Animal slaughtering & processing	3,384	115,272,691	2,839	45
3118 Bakeries & tortilla manufacturing	3,697	107,804,180	2,430	127
Other food manufacturing	1,188	49,048,566	3,441	34
312 Beverage & tobacco product manufacturing	738	32,110,302	3,626	38
313 Textile mills	449	13,156,983	2,442	13
314 Textile product mills	776	25,276,816	2,714	77
3141 Textile furnishings mills	136	3,275,120	2,007	19
3149 Other textile product mills	640	22,001,696	2,865	58
315 Apparel manufacturing	1,332	31,921,627	1,997	44
3151 Apparel knitting mills	63	1,904,551	2,519	2
3152 Cut & sew apparel manufacturing	1,167	26,920,905	1,922	30
3159 Other apparel manufacturing	101	3,096,171	2,555	12
316 Leather & allied product manufacturing	155	4,151,318	2,232	19
321 Wood product manufacturing	1,792	52,648,678	2,448	150
3211 Sawmills & wood preservation	88	2,716,807	2,573	14
3212 Plywood & engineered wood product mfg.	346	10,428,638	2,512	19
3219 Other wood product manufacturing	1,358	39,503,233	2,424	117
322 Paper manufacturing	2,768	140,049,916	4,216	39
323 Printing & related support activities	4,908	186,168,314	3,161	293

Source: Utah Department of Workforce Services, Workforce Research & Analysis, *Annual Report of Labor Market Information, 2012*.



**TABLE 5. UTAH NONAGRICULTURAL PAYROLL EMPLOYMENT, WAGES  
AND ESTABLISHMENTS BY NAICS SECTOR, 2012 (continued)**

	Average Monthly Employment	Wages	Average Monthly Wage	1st Quarter Establishments
3231 Printing & related support activities	4,908	186,168,314	3,161	293
324 Petroleum & coal products mfg.	1,338	138,506,808	8,626	28
3241 Petroleum & coal products mfg.	1,338	138,506,808	8,626	28
325 Chemical manufacturing	7,871	447,816,135	4,741	180
3251 Basic chemical manufacturing	1,017	64,542,498	5,289	20
3252 Resin, rubber & artificial fibers mfg.	55	1,130,301	1,713	10
3253 Agricultural chemical manufacturing	147	8,076,204	4,578	13
3254 Pharmaceutical & medicine mfg.	4,914	288,780,460	4,897	80
3255 Paint, coating & adhesive manufacturing	195	9,233,338	3,946	12
3256 Soap, cleaning compound & toiletry mfg.	1,433	70,998,967	4,129	25
3259 Other chemical product & preparation mfg.	110	5,054,367	3,829	20
326 Plastics & rubber products manufacturing	4,453	176,049,730	3,295	147
3261 Plastics product manufacturing	3,891	148,988,189	3,191	129
3262 Rubber product manufacturing	562	27,061,541	4,013	18
327 Nonmetallic mineral product manufacturing	4,799	232,235,002	4,033	178
3271 Clay product & refractory manufacturing	244	9,418,543	3,217	13
3272 Glass & glass product manufacturing	376	12,625,532	2,798	13
3273 Cement & concrete product manufacturing	2,550	125,388,212	4,098	93
3274 Lime & gypsum product manufacturing	239	11,966,937	4,173	6
3279 Other nonmetallic mineral products	1,390	72,835,778	4,367	53
331 Primary metal manufacturing	4,397	281,565,979	5,336	61
3312 Steel product mfg. from purchased steel	186	8,113,641	3,635	14
3314 Other nonferrous metal production	2,336	167,182,722	5,964	20
Other Primary metal manufacturing	1,875	106,269,616	4,723	27
332 Fabricated metal product manufacturing	12,222	565,243,947	3,854	625
3321 Forging & stamping	205	6,731,752	2,736	18
3322 Cutlery & handtool manufacturing	110	3,587,366	2,718	8
3323 Architectural & structural metals mfg.	5,577	275,646,488	4,119	256
3324 Boiler, tank & shipping container mfg.	531	25,038,875	3,930	16
3326 Spring & wire product manufacturing	80	3,520,039	3,667	3
3327 Machine shops & threaded product mfg.	2,413	106,604,856	3,682	7
3328 Coating, engraving & heat treating metals	887	30,646,022	2,879	218
Other fabricated metal product mfg.	2,419	113,468,549	3,909	99

Source: Utah Department of Workforce Services, Workforce Research & Analysis, *Annual Report of Labor Market Information, 2012*.

**TABLE 5. UTAH NONAGRICULTURAL PAYROLL EMPLOYMENT, WAGES  
AND ESTABLISHMENTS BY NAICS SECTOR, 2012 (continued)**

	Average Monthly Employment	Wages	Average Monthly Wage	1st Quarter Establishments
333 Machinery manufacturing	5,493	298,552,844	4,529	199
3331 Ag., construction & mining machinery mfg.	783	46,543,314	4,954	29
3332 Industrial machinery manufacturing	255	12,326,716	4,028	24
3333 Commercial & service industry machinery	827	46,958,213	4,732	21
3334 HVAC & commercial refrigeration equipment	601	24,742,862	3,431	16
3335 Metalworking machinery manufacturing	750	29,086,505	3,232	46
3336 Turbine & power transmission equipment mfg.	405	18,041,214	3,712	9
3339 Other general purpose machinery mfg.	1,873	120,854,020	5,377	54
334 Computer & electronic product manufacturing	14,422	1,031,790,881	5,962	211
3341 Computer & peripheral equipment mfg.	451	39,344,195	7,270	17
3342 Communications equipment manufacturing	749	43,501,939	4,840	28
3343 Audio & video equipment manufacturing	535	36,545,454	5,692	15
3344 Semiconductor & electronic component mfg.	4,053	256,835,017	5,281	68
3345 Electronic instrument manufacturing	8,112	634,476,850	6,518	66
3346 Magnetic media manufacturing & reproducing	522	21,087,426	3,366	17
335 Electrical equipment & appliance mfg.	1,521	93,584,380	5,127	56
3351 Electric lighting equipment manufacturing	52	2,064,408	3,308	9
3353 Electrical equipment manufacturing	205	15,019,796	6,106	21
Other electrical equipment and component manufacturing	1,264	76,500,176	5,044	26
336 Transportation equipment manufacturing	11,126	705,408,722	5,283	146
3362 Motor vehicle body & trailer manufacturing	1,283	45,827,628	2,977	17
3363 Motor vehicle parts manufacturing	3,836	200,963,525	4,366	56
3364 Aerospace product & parts manufacturing	5,926	455,810,238	6,410	55
Other motor vehicle and transportation equipment manufacturing	81	2,807,331	2,888	18
337 Furniture & related product manufacturing	4,623	164,825,647	2,971	332
3371 Household & institutional furniture mfg.	2,613	87,080,635	2,777	268
3372 Office furniture & fixtures manufacturing	821	36,079,327	3,662	45
3379 Other furniture related product manufacturing	1,189	41,665,685	2,920	19
339 Miscellaneous manufacturing	16,103	732,884,573	3,793	491
3391 Medical equipment & supplies manufacturing	8,315	429,057,112	4,300	237
3399 Other miscellaneous manufacturing	7,788	303,827,461	3,251	254

Source: Utah Department of Workforce Services, Workforce Research & Analysis, *Annual Report of Labor Market Information, 2012*.

**TABLE 5. UTAH NONAGRICULTURAL PAYROLL EMPLOYMENT, WAGES  
AND ESTABLISHMENTS BY NAICS SECTOR, 2012 (continued)**

	Average Monthly Employment	Wages	Average Monthly Wage	1st Quarter Establishments
<b>42 WHOLESALE TRADE</b>	<b>47,836</b>	<b>2,804,119,691</b>	<b>4,885</b>	<b>5,726</b>
423 Merchant wholesalers, durable goods	24,554	1,428,242,377	4,847	2,820
4231 Motor vehicle & parts merchant wholesalers	2,669	124,304,006	3,881	219
4232 Furniture & furnishing merchant wholesalers	408	17,499,049	3,574	103
4233 Lumber & const. supply merchant wholesalers	1,752	78,547,885	3,736	224
4234 Commercial equip. merchant wholesalers	5,029	387,072,667	6,414	694
4235 Metal & mineral merchant wholesalers	1,172	66,405,255	4,722	74
4236 Electric goods merchant wholesalers	2,170	150,060,915	5,763	316
4237 Hardware & plumbing merchant wholesalers	1,981	99,727,315	4,195	199
4238 Machinery & supply merchant wholesalers	5,520	326,906,092	4,935	584
4239 Misc. durable goods merchant wholesalers	3,853	177,719,193	3,844	407
424 Merchant wholesalers, nondurable goods	15,236	774,478,344	4,236	1,204
4241 Paper & paper product merchant wholesalers	919	41,851,605	3,795	89
4242 Druggists' goods merchant wholesalers	2,903	206,643,640	5,932	211
4243 Apparel & piece goods merchant wholesalers	353	17,750,957	4,190	74
4244 Grocery & Related Product Wholesalers	6,389	287,250,154	4,760	322
4245 Farm product raw material merch. whls.	229	6,102,362	2,221	26
4246 Chemical merchant wholesalers	1,052	68,554,211	5,430	143
4247 Petroleum merchant wholesalers	715	43,545,332	5,075	70
4248 Alcoholic beverage merchant wholesalers	655	27,108,431	3,449	21
4249 Misc. nondurable goods merchant wholesalers	2,021	75,671,652	3,120	248
425 Electronic markets & agents & brokers	8,046	601,398,970	6,229	1,702
4251 Electronic markets & agents & brokers	8,046	601,398,970	6,229	1,702
<b>44-45 RETAIL TRADE</b>	<b>143,641</b>	<b>3,942,110,572</b>	<b>2,287</b>	<b>8,895</b>
441 Motor vehicle & parts dealers	17,110	701,121,992	3,415	1,118
4411 Automobile dealers	9,388	441,366,696	3,918	430
4412 Other motor vehicle dealers	1,811	72,797,047	3,350	157
4413 Auto parts, accessories & tire stores	5,911	186,958,249	2,636	531
442 Furniture & home furnishings stores	4,749	136,490,221	2,395	474
4421 Furniture stores	2,646	83,174,426	2,620	207
4422 Home furnishings stores	2,103	53,315,795	2,113	267

Source: Utah Department of Workforce Services, Workforce Research & Analysis, *Annual Report of Labor Market Information, 2012*.

**TABLE 5. UTAH NONAGRICULTURAL PAYROLL EMPLOYMENT, WAGES  
AND ESTABLISHMENTS BY NAICS SECTOR, 2012 (continued)**

	Average Monthly Employment	Wages	Average Monthly Wage	1st Quarter Establishments
443 Electronics & appliance stores	5,347	216,318,850	3,371	530
4431 Electronics & appliance stores	5,347	216,318,850	3,371	530
444 Building material & garden supply stores	11,408	345,773,722	2,526	661
4441 Building material & supplies dealers	9,861	310,963,413	2,628	536
4442 Lawn & garden equipment & supplies stores	1,547	34,810,309	1,875	125
445 Food & beverage stores	22,160	478,664,764	1,800	623
4451 Grocery stores	19,879	425,959,495	1,786	406
4452 Specialty food stores	2,206	50,612,793	1,912	206
4453 Beer, wine & liquor stores	75	2,092,476	2,325	11
446 Health & personal care stores	5,689	184,004,726	2,695	659
4461 Health & personal care stores	5,689	184,004,726	2,695	659
447 Gasoline stations	8,947	171,943,025	1,601	826
4471 Gasoline stations	8,947	171,943,025	1,601	826
448 Clothing & clothing accessories stores	11,440	189,669,279	1,382	1,063
4481 Clothing stores	9,110	141,752,529	1,297	737
4482 Shoe stores	1,346	20,335,305	1,259	175
4483 Jewelry, luggage & leather goods stores	984	27,581,445	2,336	151
451 Sporting goods, hobby, book & music stores	8,177	140,804,909	1,435	699
4511 Sporting goods & musical instrument stores	6,969	123,111,556	1,472	595
4512 Book, periodical & music stores	1,208	17,693,353	1,221	104
452 General merchandise stores	30,499	670,328,610	1,832	410
4521 Department stores	9,382	168,943,964	1,501	124
4529 Other general merchandise stores	21,117	501,384,646	1,979	286
453 Miscellaneous store retailers	6,980	158,175,315	1,888	952
4531 Florists	628	8,719,097	1,157	116
4532 Office supplies, stationery & gift stores	2,621	64,217,941	2,042	303
4533 Used merchandise stores	937	17,351,565	1,543	116
4539 Other miscellaneous store retailers	2,794	67,886,712	2,025	417
454 Nonstore retailers	11,135	548,815,159	4,107	880
4541 Electronic shopping & mail-order houses	7,941	406,342,137	4,264	390
4542 Vending machine operators	301	8,388,754	2,322	46
4543 Direct selling establishments	2,893	134,084,268	3,862	444

Source: Utah Department of Workforce Services, Workforce Research & Analysis, *Annual Report of Labor Market Information, 2012*.

**TABLE 5. UTAH NONAGRICULTURAL PAYROLL EMPLOYMENT, WAGES  
AND ESTABLISHMENTS BY NAICS SECTOR, 2012 (continued)**

	Average Monthly Employment	Wages	Average Monthly Wage	1st Quarter Establishments
<b>48-49 TRANSPORTATION &amp; WAREHOUSING</b>	<b>46,322</b>	<b>1,985,168,329</b>	<b>3,571</b>	<b>2,318</b>
481 Air transportation	6,340	374,688,506	4,925	51
4811 Scheduled air transportation	6,218	365,592,868	4,900	23
4812 Nonscheduled air transportation	122	9,095,638	6,213	28
482 Rail transportation	1,593	110,209,572	5,765	26
4821 Rail transportation	1,593	110,209,572	5,765	26
483 Water Transportation	3	45,165	1,255	3
484 Truck transportation	20,053	819,491,269	3,406	1,392
4841 General freight trucking	12,069	494,272,158	3,413	877
4842 Specialized freight trucking	7,984	325,219,111	3,394	515
485 Transit & ground passenger transportation	1,436	30,208,588	1,753	91
4852 Interurban and rural bus transportation	48	1,598,087	2,774	5
4853 Taxi & limousine service	315	6,893,943	1,824	30
4854 School & employee bus transportation	159	1,929,357	1,011	5
4855 Charter bus industry	331	7,643,957	1,924	8
Other transit and ground passenger transportation	583	12,143,244	1,736	43
486 Pipeline transportation	273	28,915,044	8,826	22
4862 Pipeline transportation of natural gas	218	22,610,701	8,643	17
Other pipeline transportation	55	6,304,343	9,552	5
487 Scenic & sightseeing transportation	49	835,929	1,422	12
4871 Scenic & sightseeing transportation, land	28	528,514	1,573	6
4879 Other Scenic & sightseeing transportation, other	21	307,415	1,220	6
488 Support activities for transportation	3,413	136,447,981	3,332	362
4881 Support activities for air transportation	1,253	42,331,166	2,815	69
4882 Support activities for rail transportation	151	9,078,656	5,010	17
4884 Support activities for road transportation	605	16,543,963	2,279	112
4885 Freight transportation arrangement	996	55,421,593	4,637	135
Other support activities for transportation	408	13,072,603	2,670	29
491 Postal service	99	2,126,842	1,790	9
4911 Postal service	99	2,126,842	1,790	9
492 Couriers & messengers	5,107	184,962,224	3,018	203
4921 Couriers	4,745	174,867,353	3,071	136
4922 Local messengers & local delivery	362	10,094,871	2,324	67

Source: Utah Department of Workforce Services, Workforce Research & Analysis, *Annual Report of Labor Market Information, 2012*.

**TABLE 5. UTAH NONAGRICULTURAL PAYROLL EMPLOYMENT, WAGES  
AND ESTABLISHMENTS BY NAICS SECTOR, 2012 (continued)**

	Average Monthly Employment	Wages	Average Monthly Wage	1st Quarter Establishments
493 Warehousing & storage	7,956	297,237,209	3,113	147
4931 Warehousing & storage	7,956	297,237,209	3,113	147
<b>51 INFORMATION</b>	<b>31,295</b>	<b>1,804,761,981</b>	<b>4,806</b>	<b>1,729</b>
511 Publishing industries, except Internet	9,903	723,314,305	6,087	483
5111 Newspaper, book & directory publishers	2,984	110,534,681	3,087	191
5112 Software publishers	6,919	612,779,624	7,380	292
512 Motion picture & sound recording industries	3,958	74,511,532	1,569	324
5121 Motion picture & video industries	3,882	70,311,356	1,509	294
5122 Sound recording industries	76	4,200,176	4,605	30
515 Broadcasting, except Internet	2,121	111,701,094	4,389	92
5151 Radio & television broadcasting	1,555	81,576,226	4,372	69
5152 Cable & other subscription programming	566	30,124,868	4,435	23
517 Telecommunications	5,523	314,937,648	4,752	358
5171 Wired telecomm carriers incl cable & other program distribution	3,292	184,750,207	4,677	142
5172 Wireless telecommunications carriers	441	29,718,958	5,616	61
5174 Satellite telecommunications	134	5,646,939	3,512	15
5179 Telecommunication resellers & other telecommunications	1,656	94,821,544	4,772	140
518 Data Processing, Hosting and Related Services	6,266	330,929,568	4,401	237
5182 Data processing & related services	6,266	330,929,568	4,401	237
519 Internet Publishing, Broadcasting and Other information services	3,524	249,367,834	5,899	235
5191 Internet Publishing, Broadcasting, incl ISP's, Web search portal: Other information services	3,524	249,367,834	5,899	235
<b>52 FINANCE AND INSURANCE</b>	<b>52,775</b>	<b>3,213,531,744</b>	<b>5,074</b>	<b>5,129</b>
521 Credit	116	8,686,390	6,240	7
522 Credit intermediation & related activities	30,101	1,715,699,919	4,750	2,053
5221 Depository credit intermediation	14,749	699,218,840	3,951	1,006
5222 Nondepository credit intermediation	10,223	626,090,128	5,104	607
5223 Activities related to credit intermediation	5,129	390,390,951	6,343	440
523 Securities, commodity contracts, & other financial investments	5,530	515,021,296	7,761	887
5231 Securities & commodity contracts intermediation & brokerages	3,080	257,075,529	6,956	228
Other financial investment activities	2,450	257,945,767	8,774	659

Source: Utah Department of Workforce Services, Workforce Research & Analysis, *Annual Report of Labor Market Information, 2012*.

**TABLE 5. UTAH NONAGRICULTURAL PAYROLL EMPLOYMENT, WAGES  
AND ESTABLISHMENTS BY NAICS SECTOR, 2012 (continued)**

	Average Monthly Employment	Wages	Average Monthly Wage	1st Quarter Establishments
524 Insurance carriers & related activities	15,174	853,843,495	4,689	2,114
5241 Insurance carriers	5,733	358,336,288	5,209	389
5242 Insurance agencies, brokerages & related	9,441	495,507,207	4,374	1,725
525 Funds, trusts & other financial vehicles	1,854	120,280,644	5,406	68
5251 Insurance & employee benefit funds	89	3,599,164	3,370	21
5259 Other investment pools and funds	1,765	116,681,480	5,509	47
<b>53 REAL ESTATE AND RENTAL AND LEASING</b>	<b>16,762</b>	<b>654,578,153</b>	<b>3,254</b>	<b>4,289</b>
531 Real estate	12,051	460,074,415	3,181	3,731
5311 Lessors of real estate	3,680	129,282,367	2,928	646
5312 Offices of real estate agents & brokers	2,629	107,595,296	3,411	1,807
5313 Activities related to real estate	5,742	223,196,752	3,239	1,278
532 Rental & leasing services	4,562	186,308,162	3,403	523
5321 Automotive equipment rental & leasing	1,145	37,467,083	2,727	115
5322 Consumer goods rental	1,561	47,306,019	2,525	203
5323 General rental centers	304	10,424,402	2,858	46
5324 Machinery & equipment rental & leasing	1,552	91,110,658	4,892	159
533 Lessors of nonfinancial intangible assets	149	8,195,576	4,584	35
5331 Lessors of nonfinancial intangible assets	149	8,195,576	4,584	35
<b>54 PROFESSIONAL AND TECHNICAL SERVICES</b>	<b>72,347</b>	<b>4,518,226,295</b>	<b>5,204</b>	<b>11,322</b>
541 Professional & technical services	72,346	4,518,226,295	5,204	11,322
5411 Legal services	9,055	676,160,805	6,223	1,427
5412 Accounting & bookkeeping services	7,493	326,613,501	3,632	1,388
5413 Architectural & engineering services	12,157	803,652,664	5,509	1,452
5414 Specialized design services	1,403	69,740,318	4,142	395
5415 Computer systems design & related services	17,354	1,330,636,723	6,390	2,231
5416 Management & technical consulting services	9,200	555,316,101	5,030	2,684
5417 Scientific research & development services	4,654	363,730,610	6,513	325
5418 Advertising & related services	3,793	175,279,314	3,851	523
5419 Other professional & technical services	7,238	217,096,259	2,500	897

Source: Utah Department of Workforce Services, Workforce Research & Analysis, *Annual Report of Labor Market Information, 2012*.

**TABLE 5. UTAH NONAGRICULTURAL PAYROLL EMPLOYMENT, WAGES  
AND ESTABLISHMENTS BY NAICS SECTOR, 2012 (continued)**

	Average Monthly Employment	Wages	Average Monthly Wage	1st Quarter Establishments
<b>55 MANAGEMENT OF COMPANIES AND ENTERPRISES</b>	<b>19,118</b>	<b>1,489,927,458</b>	<b>6,494</b>	<b>539</b>
551 Management of companies & enterprises	19,118	1,489,927,458	6,494	539
5511 Management of companies & enterprises	19,118	1,489,927,458	6,494	539
<b>56 ADMINISTRATIVE AND WASTE SERVICES</b>	<b>75,803</b>	<b>2,218,321,118</b>	<b>2,439</b>	<b>4,959</b>
561 Administrative & support services	72,084	2,011,034,789	2,325	4,723
5611 Office administrative services	3,360	216,967,926	5,381	611
5612 Facilities support services	259	13,295,363	4,278	33
5613 Employment services	22,843	592,330,342	2,161	775
5614 Business support services	17,383	485,472,888	2,327	665
5615 Travel arrangement & reservation services	5,303	138,636,432	2,179	200
5616 Investigation & security services	5,127	160,293,755	2,605	299
5617 Services to buildings & dwellings	15,567	320,154,901	1,714	1,967
5619 Other support services	2,242	83,883,182	3,118	173
562 Waste management & remediation services	3,719	207,286,329	4,645	236
5621 Waste collection	1,090	46,658,347	3,567	114
5622 Waste treatment & disposal	1,624	120,747,788	6,196	34
5629 Remediation & other waste services	1,006	39,880,194	3,304	88
<b>61 EDUCATIONAL SERVICES</b>	<b>37,762</b>	<b>1,068,769,772</b>	<b>2,359</b>	<b>1,198</b>
611 Educational services	37,763	1,068,769,772	2,359	1,198
6111 Elementary & secondary schools	8,116	229,736,080	2,359	178
6112 Junior colleges	1,353	47,893,671	2,950	21
6113 Colleges & universities	20,786	543,663,498	2,180	63
6114 Business, computer & management training	1,711	103,186,040	5,026	129
6115 Technical & trade schools	1,358	42,220,182	2,591	126
6116 Other schools & instruction	3,727	81,634,359	1,825	528
6117 Educational support services	711	20,435,942	2,392	153
<b>62 HEALTH CARE AND SOCIAL ASSISTANCE</b>	<b>125,828</b>	<b>4,831,037,011</b>	<b>3,199</b>	<b>7,049</b>
621 Ambulatory health care services	52,865	2,402,775,665	3,788	5,379
6211 Offices of physicians	20,413	1,330,635,605	5,432	1,761

Source: Utah Department of Workforce Services, Workforce Research & Analysis, *Annual Report of Labor Market Information, 2012*.



**TABLE 5. UTAH NONAGRICULTURAL PAYROLL EMPLOYMENT, WAGES  
AND ESTABLISHMENTS BY NAICS SECTOR, 2012 (continued)**

	Average Monthly Employment	Wages	Average Monthly Wage	1st Quarter Establishments
6212 Offices of dentists	11,273	350,464,201	2,591	1,634
6213 Offices of other health practitioners	6,519	179,097,743	2,289	1,359
6214 Outpatient care centers	2,726	111,820,027	3,418	168
6215 Medical & diagnostic laboratories	3,483	165,003,476	3,948	111
6216 Home health care services	6,826	207,837,401	2,537	273
6219 Other ambulatory health care services	1,625	57,917,212	2,970	73
622 Hospitals	33,270	1,538,370,323	3,853	69
6221 General medical & surgical hospitals	29,022	1,353,206,975	3,886	55
6222 Psychiatric & substance abuse hospitals	727	27,104,353	3,107	7
6223 Other hospitals	3,521	158,058,995	3,741	7
623 Nursing & residential care facilities	22,890	532,285,373	1,938	527
6231 Nursing care facilities	9,262	250,149,942	2,251	122
6232 Residential mental health facilities	6,787	143,776,951	1,765	213
6233 Community care facilities for the elderly	4,888	84,632,761	1,443	139
6239 Other residential care facilities	1,953	53,725,719	2,292	53
624 Social assistance	16,803	357,605,650	1,774	1,074
6241 Individual & family services	8,133	203,476,637	2,085	525
6242 Emergency & other relief services	995	28,532,546	2,390	66
6243 Vocational rehabilitation services	3,115	54,534,741	1,459	58
6244 Child day care services	4,560	71,061,726	1,299	425
<b>71 ARTS, ENTERTAINMENT AND RECREATION</b>	<b>19,120</b>	<b>426,762,740</b>	<b>1,860</b>	<b>1,012</b>
711 Performing arts & spectator sports	4,230	180,078,692	3,548	402
7111 Performing arts companies	1,058	25,986,730	2,047	72
7112 Spectator sports	849	103,662,504	10,175	52
7113 Promoters of performing arts & sports	1,923	36,175,664	1,568	75
7114 Agents & managers for public figures	37	1,215,406	2,737	24
7115 Independent artists, writers & performers	363	13,038,388	2,993	179
712 Museums, historical sites, zoos & parks	1,013	21,223,767	1,746	36
7121 Museums, historical sites, zoos & parks	1,013	21,223,767	1,746	36
713 Amusements, gambling & recreation	13,877	225,460,281	1,354	574
7131 Amusement parks & arcades	1,630	23,608,202	1,207	20
Other amusement and recreation industries	12,247	201,852,079	1,373	554

Source: Utah Department of Workforce Services, Workforce Research & Analysis, *Annual Report of Labor Market Information, 2012*.

**TABLE 5. UTAH NONAGRICULTURAL PAYROLL EMPLOYMENT, WAGES  
AND ESTABLISHMENTS BY NAICS SECTOR, 2012 (continued)**

	Average Monthly Employment	Wages	Average Monthly Wage	1st Quarter Establishments
<b>72 ACCOMMODATION AND FOOD SERVICES</b>	<b>99,520</b>	<b>1,525,801,227</b>	<b>1,278</b>	<b>5,027</b>
721 Accommodation	18,267	392,331,038	1,790	676
7211 Traveler accommodation	17,624	380,611,917	1,800	605
7212 RV parks & recreational camps	583	10,437,006	1,492	62
7213 Rooming & boarding houses	60	1,282,115	1,781	9
722 Food services & drinking places	81,253	1,133,470,189	1,162	4,351
7223 Special food services	2,808	55,583,388	1,650	216
7224 Drinking places, alcoholic beverages	2,468	30,712,758	1,037	229
7225 Restaurants and other eating places	75,977	1,047,174,043	1,149	3,906
<b>81 OTHER SERVICES</b>	<b>35,054</b>	<b>1,045,549,450</b>	<b>2,486</b>	<b>4,830</b>
811 Repair & maintenance	13,553	479,745,148	2,950	2,380
8111 Automotive repair & maintenance	9,259	269,930,038	2,429	1,650
8112 Electronic equipment repair & maintenance	1,146	49,139,436	3,573	197
8113 Commercial machinery repair & maintenance	2,547	144,515,168	4,728	332
8114 Household goods repair & maintenance	601	16,160,506	2,241	201
812 Personal & laundry services	10,617	215,641,966	1,693	1,532
8121 Personal care services	5,246	82,758,896	1,315	910
8122 Death care services	817	28,908,028	2,949	101
8123 Drycleaning & laundry services	2,270	53,419,042	1,961	196
8129 Other personal services	2,284	50,556,000	1,845	325
813 Membership associations & organizations	10,841	348,421,044	2,678	877
8131 Religious organizations	6,463	186,421,508	2,404	244
8132 Grantmaking & giving services	610	24,024,727	3,282	50
8133 Social advocacy organizations	844	30,885,322	3,049	89
8134 Civic & social organizations	843	20,273,796	2,004	105
8139 Professional & similar organizations	2,081	86,815,691	3,477	389
Other Services	43	1,741,292	3,375	41
<b>TOTAL GOVERNMENT</b>	<b>223,298</b>	<b>8,948,205,623</b>	<b>3,339</b>	<b>3,775</b>

Source: Utah Department of Workforce Services, Workforce Research & Analysis, *Annual Report of Labor Market Information, 2012*.

**TABLE 5. UTAH NONAGRICULTURAL PAYROLL EMPLOYMENT, WAGES  
AND ESTABLISHMENTS BY NAICS SECTOR, 2012 (continued)**

	Average Monthly Employment	Wages	Average Monthly Wage	1st Quarter Establishments
<b>FEDERAL GOVERNMENT</b>	<b>35,396</b>	<b>2,249,120,566</b>	<b>5,295</b>	<b>569</b>
TRADE, TRANSPORTATION & UTILITIES	5,454	302,401,962	4,620	204
4911 U.S. Postal Service	4,764	246,762,002	4,316	196
INFORMATION	7	194,797	2,319	2
FINANCIAL ACTIVITIES	128	10,855,253	7,067	10
PROFESSIONAL AND BUSINESS SERVICES	193	15,426,116	6,661	10
EDUCATION & HEALTH SVCS	2,683	180,912,394	5,619	18
LEISURE & HOSPITALITY	799	31,755,352	3,312	38
ACCOMMODATION & FOOD SERVICES	107	2,278,794	1,775	7
7211 Traveler Accommodation	33	644,979	1,629	1
7212 RV Parks and Recreational Camps	1	29,325	2,444	1
7213 Rooming & boarding houses	16	511,653	2,665	1
7225 Restaurants and other eating places	57	1,092,837	1,598	4
OTHER SERVICES	1	23,467	1,956	2
PUBLIC ADMINISTRATION	26,131	1,707,551,225	5,445	285
9211 Executive, legislative & general government	5,900	298,602,167	4,218	23
9221 Justice, public order & safety activities	900	81,600,134	7,556	30
9231 Administration of human resource programs	644	39,601,819	5,124	17
9241 Administration of environmental programs	2,962	194,136,024	5,462	100
9251 Community & housing program administration	19	1,709,239	7,497	1
9261 Administration of economic programs	1,511	91,899,068	5,068	85
9271 Space Research and Technology	8	842,221	8,773	1
9281 National security & international affairs	14,187	999,160,553	5,869	28

Source: Utah Department of Workforce Services, Workforce Research & Analysis, *Annual Report of Labor Market Information, 2012*.

**TABLE 5. UTAH NONAGRICULTURAL PAYROLL EMPLOYMENT, WAGES  
AND ESTABLISHMENTS BY NAICS SECTOR, 2012 (continued)**

	Average Monthly Employment	Wages	Average Monthly Wage	1st Quarter Establishments
<b>STATE GOVERNMENT</b>	<b>68,704</b>	<b>2,907,352,832</b>	<b>3,526</b>	<b>550</b>
MANUFACTURING	54	2,141,906	3,305	1
WHOLESALE TRADE	0	0	0	0
RETAIL TRADE	475	6,073,532	1,066	36
4453 Beer, wine & liquor stores	475	6,073,532	1,066	36
TRANSPORTATION	33	528,438	1,334	1
INFORMATION	0	0	0	0
FINANCE	482	26,940,091	4,658	2
522 Credit intermediation & related activities	70	4,067,238	3,377,478	1
523 Securities, commodity contracts, investments	412	22,872,853	4,626	1
REAL ESTATE & RENTAL & LEASING	14	280,529	1,670	1
PROFESSIONAL, SCIENTIFIC & TECHNICAL SERVICES	2	117,819	4,909	1
EDUCATION SERVICES	39,126	1,526,174,679	3,251	57
6111 Elementary & secondary schools	491	8,583,243	1,457	3
6112 Junior colleges	4,754	111,461,534	1,954	20
6113 Colleges & universities	33,051	1,385,622,752	3,494	26
6115 Technical & trade schools	829	20,503,844	2,061	7
6117 Education Support Services	1	3,306	276	1
HEALTH CARE & SOCIAL ASSISTANCE	9,018	503,733,658	4,655	20
ARTS, ENTERTAINMENT & RECREATION	117	4,928,743	3,511	5

Source: Utah Department of Workforce Services, Workforce Research & Analysis, *Annual Report of Labor Market Information, 2012*.

**TABLE 5. UTAH NONAGRICULTURAL PAYROLL EMPLOYMENT, WAGES  
AND ESTABLISHMENTS BY NAICS SECTOR, 2012 (continued)**

	Average Monthly Employment	Wages	Average Monthly Wage	1st Quarter Establishments
OTHER SERVICES	7	398,620	4,745	2
PUBLIC ADMINISTRATION	19,376	836,034,817	3,596	424
9211 Executive, legislative & general government	2060	99,847,616	4,039	29
9221 Justice, public order & safety activities	5,721	244,646,808	3,564	93
9231 Administration of human resource programs	5,520	232,903,537	3,516	96
9241 Administration of environmental programs	1,728	75,755,443	3,653	69
9251 Community & housing program administration	23	1,093,932	3,964	1
9261 Administration of economic programs	4,273	179,321,637	3,497	135
9281 National security & international affairs	51	2,465,844	4,029	1
<b>LOCAL GOVERNMENT</b>	<b>119,198</b>	<b>3,791,732,225</b>	<b>2,651</b>	<b>2,656</b>
AGRICULTURE	4	108,505	2,261	2
UTILITIES	2,248	113,337,227	4,201	139
CONSTRUCTION	1,190	50,618,325	3,545	70
TRANSPORTATION	5,208	180,196,352	2,883	52
481 Air Transportation	5	52,635	877	1
485 Transit & ground passenger transportation	4,666	151,100,941	2,699	42
4851 Urban transit systems	2,631	111,001,069	3,516	12
4852 Interurban and rural bus transportation	100	2,403,720	1,623	1
4854 School & employee bus transportation	1,935	37,696,152	1,623	29
488 Support activities for transportation	537	29,042,776	4,507	9
WAREHOUSING	30	1,081,768	3,005	3
INFORMATION	1,270	26,697,127	1,752	65
FINANCIAL, INSURANCE ACTIVITIES & REAL ESTATE	30	1,428,940	3,969	2

Source: Utah Department of Workforce Services, Workforce Research & Analysis, *Annual Report of Labor Market Information, 2012*.

**TABLE 5. UTAH NONAGRICULTURAL PAYROLL EMPLOYMENT, WAGES  
AND ESTABLISHMENTS BY NAICS SECTOR, 2012 (continued)**

	Average Monthly Employment	Wages	Average Monthly Wage	1st Quarter Establishments
PROFESSIONAL, SCIENTIFIC & TECHNICAL SERVICES	81	3,429,379	3,528	6
ADMIN & SUPPORT & WASTE MGMT & REMEDIATION SVCS	567	16,869,927	2,479	45
561 Administrative & support services	276	6,033,197	1,822	22
5611 Office administrative services	0	0	0	0
5615 Travel arrangement & reservation services	143	2,347,933	1,368	9
5616 Investigation & security services	20	396,711	1,653	1
5617 Services to buildings & dwellings	113	3,288,553	2,425	12
562 Waste management & remediation services	291	10,836,730	3,103	23
5621 Waste collection	48	2,044,065	3,549	7
5622 Waste treatment & disposal	243	8,792,665	3,015	16
EDUCATION SERVICES	66,850	2,055,325,350	2,562	1,000
HEALTH CARE & SOCIAL ASSISTANCE	3,984	95,715,026	2,002	110
621 Ambulatory health care services	978	20,919,811	1,783	31
622 Hospitals	1,071	37,955,193	2,953	5
623 Nursing & residential care facilities	253	6,060,495	1,996	7
624 Social assistance	1,682	30,779,527	1,525	67
LEISURE & HOSPITALITY	4,945	63,116,817	1,064	121
OTHER SERVICES	462	15,951,479	2,877	61
PUBLIC ADMINISTRATION	32,333	1,167,964,508	3,010	982
9211 Executive, legislative & general government	16,809	544,909,960	2,701	470
9221 Justice, public order & safety activities	11,185	475,150,507	3,540	302
9231 Administration of human resource programs	1,448	50,073,686	2,882	44
9241 Administration of environmental programs	1,299	27,819,095	1,785	65
9251 Community & housing program administration	448	19,221,080	3,575	32
9261 Administration of economic programs	1,144	50,790,180	3,700	69

Source: Utah Department of Workforce Services, Workforce Research & Analysis, *Annual Report of Labor Market Information, 2012*.

**TABLE 6. HOURS AND EARNINGS OF PRODUCTION OR NONSUPERVISORY WORKERS IN UTAH BY NAICS SECTOR, 2012**

Month	Construction			Manufacturing			Durable Goods		
	AWE	AWH	AHE	AWE	AWH	AHE	AWE	AWH	AHE
January	854.48	37.20	22.97	900.28	39.80	22.62	N/A	N/A	N/A
February	873.89	37.70	23.18	893.51	39.80	22.45	N/A	N/A	N/A
March	857.21	38.20	22.44	882.40	40.00	22.06	N/A	N/A	N/A
April	851.93	37.30	22.84	891.20	40.00	22.28	N/A	N/A	N/A
May	942.37	39.20	24.04	889.22	40.20	22.12	N/A	N/A	N/A
June	935.75	39.40	23.75	868.77	39.40	22.05	N/A	N/A	N/A
July	946.45	39.70	23.84	877.18	39.30	22.32	N/A	N/A	N/A
August	979.64	40.10	24.43	866.85	39.10	27.17	N/A	N/A	N/A
September	988.61	40.50	24.41	883.60	40.00	22.09	N/A	N/A	N/A
October	993.27	41.30	24.05	887.81	40.10	22.14	N/A	N/A	N/A
November	987.26	40.10	24.62	875.01	39.90	21.93	N/A	N/A	N/A
December	971.64	39.10	24.85	891.48	40.80	21.85	N/A	N/A	N/A
<b>ANNUAL AVERAGE</b>	<b>934.14</b>	<b>39.20</b>	<b>23.83</b>	<b>884.58</b>	<b>39.90</b>	<b>22.17</b>	N/A	N/A	N/A

Month	Trade, Transportation & Utilities			Wholesale Trade			Retail Trade		
	AWE	AWH	AHE	AWE	AWH	AHE	AWE	AWH	AHE
January	708.62	33.30	21.28	N/A	N/A	N/A	N/A	N/A	N/A
February	694.98	33.00	21.06	N/A	N/A	N/A	N/A	N/A	N/A
March	710.42	33.40	21.27	N/A	N/A	N/A	N/A	N/A	N/A
April	744.58	33.60	22.16	N/A	N/A	N/A	N/A	N/A	N/A
May	727.27	33.30	21.84	N/A	N/A	N/A	N/A	N/A	N/A
June	740.56	33.80	21.91	N/A	N/A	N/A	N/A	N/A	N/A
July	768.96	34.10	22.55	N/A	N/A	N/A	N/A	N/A	N/A
August	747.66	33.80	22.12	N/A	N/A	N/A	N/A	N/A	N/A
September	770.66	34.10	22.6	N/A	N/A	N/A	N/A	N/A	N/A
October	763.8	33.50	22.8	N/A	N/A	N/A	N/A	N/A	N/A
November	744.71	33.50	22.23	N/A	N/A	N/A	N/A	N/A	N/A
December	743.38	34.40	21.61	N/A	N/A	N/A	N/A	N/A	N/A
<b>ANNUAL AVERAGE</b>	<b>740.05</b>	<b>33.70</b>	<b>21.96</b>	N/A	N/A	N/A	N/A	N/A	N/A

AWE - Average Weekly Earnings. AWH - Average Weekly Hours. AHE - Average Hourly Earnings.

N/A - Data is not available.

Source: Utah Department of Workforce Services, Workforce Research & Analysis, Annual Report of Labor Market Information, 2012

**TABLE 6. HOURS AND EARNINGS OF PRODUCTION OR NONSUPERVISORY WORKERS IN UTAH BY NAICS SECTOR, 2012 (continued)**

Month	Transportation & Warehousing			Information			Financial Activities		
	AWE	AWH	AHE	AWE	AWH	AHE	AWE	AWH	AHE
January	N/A	N/A	N/A	967.43	34.90	27.72	972.11	35.70	27.23
February	N/A	N/A	N/A	886.05	33.00	26.85	961.19	34.70	27.7
March	N/A	N/A	N/A	849.70	33.40	25.44	957.70	34.80	27.52
April	N/A	N/A	N/A	864.82	34.40	25.14	965.81	35.30	27.36
May	N/A	N/A	N/A	824.69	33.20	24.84	914.51	34.20	26.74
June	N/A	N/A	N/A	797.70	32.80	24.32	925.24	35.10	26.36
July	N/A	N/A	N/A	873.90	34.90	25.04	926.42	35.40	26.17
August	N/A	N/A	N/A	815.26	32.90	24.78	907.58	34.80	26.08
September	N/A	N/A	N/A	910.33	34.60	26.31	942.57	36.10	26.11
October	N/A	N/A	N/A	831.48	32.80	25.35	913.09	35.20	25.94
November	N/A	N/A	N/A	848.82	32.90	25.80	935.78	35.50	26.36
December	N/A	N/A	N/A	873.49	33.20	26.31	939.60	36.00	26.10
<b>ANNUAL AVERAGE</b>	N/A	N/A	N/A	<b>862.18</b>	<b>33.60</b>	<b>25.66</b>	937.38	<b>35.20</b>	26.63

Month	Professional & Business Svcs			Education & Health Svcs			Leisure & Hospitality		
	AWE	AWH	AHE	AWE	AWH	AHE	AWE	AWH	AHE
January	953.55	35.70	26.71	775.20	40.00	19.38	295.00	24.40	12.09
February	910.14	35.10	25.93	821.37	39.30	20.90	300.37	24.60	12.21
March	925.92	35.30	26.23	787.83	38.30	20.57	300.86	24.60	12.23
April	972.61	36.40	26.72	799.41	38.60	20.71	299.83	24.80	12.09
May	818.57	33.70	24.29	783.24	38.30	20.45	301.04	24.90	12.09
June	830.75	34.30	24.22	786.67	38.60	20.38	301.14	25.20	11.95
July	916.12	35.80	25.59	796.56	38.80	20.53	313.50	26.30	11.92
August	882.18	35.50	24.85	804.19	38.70	20.78	308.48	25.60	12.05
September	928.80	36.00	25.80	810.93	39.10	20.74	313.82	26.00	12.07
October	884.62	35.30	25.06	808.70	38.40	21.06	303.78	24.90	12.20
November	893.55	35.00	25.53	834.17	38.30	21.78	296.89	23.60	12.58
December	933.91	35.70	26.16	825.30	39.30	21.00	312.70	24.70	12.66
<b>ANNUAL AVERAGE</b>	903.33	<b>35.30</b>	25.59	802.77	<b>38.80</b>	20.69	306.18	<b>25.00</b>	12.17

AWE - Average Weekly Earnings. AWH - Average Weekly Hours. AHE - Average Hourly Earnings.

N/A - Due to budget cuts and program changes data is no longer available.

Source: Utah Department of Workforce Services, Workforce Research & Analysis, Annual Report of Labor Market Information, 2012



**TABLE 6. HOURS AND EARNINGS OF PRODUCTION OR NONSUPERVISORY WORKERS IN UTAH BY NAICS SECTOR, 2012 (continued)**

Month	Total Private Logan MSA			Total Private Ogden/Clearfield MSA			Total Private Provo/Orem MSA		
	AWE	AWH	AHE	AWE	AWH	AHE	AWE	AWH	AHE
January	539.17	30.60	17.62	711.70	34.20	20.81	648.19	32.20	20.13
February	515.61	30.10	17.13	710.98	33.60	21.16	648.58	31.70	20.46
March	520.75	30.40	17.13	708.22	34.00	20.83	632.52	31.50	20.08
April	532.12	31.10	17.11	715.97	33.90	21.12	672.30	32.40	20.75
May	529.48	31.00	17.08	706.91	34.20	20.67	646.61	31.90	20.27
June	529.45	30.80	17.19	699.04	34.00	20.56	649.38	32.10	20.23
July	550.79	31.60	17.43	700.04	33.90	20.65	674.91	33.10	20.39
August	536.54	30.80	17.42	703.84	34.20	20.58	668.06	32.70	20.43
September	564.89	31.70	17.82	710.02	34.40	20.64	691.56	33.20	20.83
October	550.83	30.50	18.06	710.70	34.30	20.72	684.93	32.60	21.01
November	558.36	30.10	18.55	723.43	34.40	21.03	698.80	32.70	21.37
December	568.87	30.90	18.41	727.23	35.20	20.66	716.90	33.80	21.21
<b>ANNUAL AVERAGE</b>	<b>541.46</b>	<b>30.80</b>	<b>17.58</b>	<b>710.68</b>	<b>34.20</b>	<b>20.78</b>	<b>669.83</b>	<b>32.50</b>	<b>20.61</b>

Month	Total Private St George MSA			Total Private Salt Lake MSA		
	AWE	AWH	AHE	AWE	AWH	AHE
January	530.78	28.80	18.43	878.78	36.80	23.88
February	512.12	28.00	18.29	875.64	36.50	23.99
March	505.36	28.60	17.67	879.50	36.60	24.03
April	525.52	30.50	17.23	854.86	36.80	23.23
May	513.30	29.50	17.40	825.10	36.30	22.73
June	517.57	29.90	17.31	837.20	36.80	22.75
July	541.14	31.10	17.40	879.75	37.50	23.46
August	528.04	30.70	17.20	859.40	36.90	23.29
September	546.99	31.40	17.42	887.63	37.50	23.67
October	547.93	31.40	17.45	872.09	37.00	23.57
November	544.62	30.70	17.74	889.98	36.70	24.25
December	527.46	32.30	16.33	873.71	37.10	23.55
<b>ANNUAL AVERAGE</b>	<b>529.04</b>	<b>30.30</b>	<b>17.46</b>	<b>868.26</b>	<b>36.90</b>	<b>23.53</b>

AWE - Average Weekly Earnings. AWH - Average Weekly Hours. AHE - Average Hourly Earnings.

N/A - Due to budget cuts and program changes data is no longer available.

Source: Utah Department of Workforce Services, Workforce Research & Analysis, Annual Report of Labor Market Information, 2012

**SECTION IV**  
**COUNTY DATA**  
**2012**

**TABLE 7. UTAH'S CIVILIAN LABOR FORCE AND COMPONENTS  
BY COUNTY ANNUAL AVERAGE 2012**

	Civilian Labor Force	Employed	Unemployed	Unemployment Rate
<b>State Total</b>	<b>1,353,594</b>	<b>1,276,247</b>	<b>77,347</b>	<b>5.7</b>
Beaver	3,173	2,985	188	5.9
Box Elder	20,261	18,872	1,389	6.9
Cache	60,614	57,933	2,681	4.4
Carbon	9,540	8,858	682	7.1
Daggett	440	414	26	5.9
Davis	145,169	137,417	7,752	5.3
Duchesne	10,795	10,353	442	4.1
Emery	4,658	4,300	358	7.7
Garfield	2,741	2,454	287	10.5
Grand	5,425	4,950	475	8.8
Iron	19,195	17,772	1,423	7.4
Juab	4,110	3,828	282	6.9
Kane	3,339	3,098	241	7.2
Millard	5,991	5,698	293	4.9
Morgan	4,288	4,059	229	5.3
Piute	685	644	41	6.0
Rich	1,208	1,154	54	4.5
Salt Lake	551,992	521,770	30,222	5.5
San Juan	4,983	4,449	534	10.7
Sanpete	10,716	9,912	804	7.5
Sevier	9,487	8,881	606	6.4
Summit	22,195	21,013	1,182	5.3
Tooele	28,188	26,424	1,764	6.3
Uintah	18,153	17,438	715	3.9
Utah	225,703	213,251	12,452	5.5
Wasatch	9,998	9,310	688	6.9
Washington	57,958	53,887	4,071	7.0
Wayne	1,252	1,102	150	12.0
Weber	111,337	104,021	7,316	6.6

Note: Numbers have been left unrounded for convenience rather than to denote accuracy; Data is preliminary.

Source: Utah Department of Workforce Services, Workforce Research & Analysis, Annual Report of Labor Market Information, 2012.

**TABLE 8. ESTABLISHMENT BIRTHS AND DEATHS STATEWIDE BY NAICS  
SECTOR ESTABLISHMENT BIRTHS IN UTAH, 2012**

**BIRTHS**

County	Birth Death Net Chg	State Total	Mining	Construction	Manufacturing	Trade, Transportation & Utilities	Information	Financial Activities	Professional & Business Svcs	Education & Health Svcs	Leisure & Hospitality	Other Services	Govt.
State Total	4,047	10,731	89	986	362	2,171	333	1,259	3,061	979	895	574	22
Beaver	-1	17	0	0	0	8	0	0	0	1	5	3	0
Box Elder	14	86	0	11	8	23	1	10	16	7	4	6	0
Cache	62	286	3	27	12	52	6	31	72	34	30	19	
Carbon	3	36	0	2	1	14	0	3	0	4	9	3	0
Daggett	2	3	0	0	0	0	0	1	0	0	2	0	0
Davis	328	880	5	86	25	173	11	117	245	88	66	60	4
Duchesne	20	66	0	0	1	29	0	10	10	4	5	4	3
Emery	2	13	0	0	0	5	0	2	1	1	3	1	0
Garfield	4	20	0	3	1	5	0	1	2	2	6	0	0
Grand	4	42	0	0	0	6	1	7	7	6	13	2	0
Iron	25	139	1	7	5	28	4	19	25	14	24	11	1
Juab	11	23	2	7	1	7	0	0	1	2	2	1	0
Kane	6	32	0	0	0	6	0	4	9	5	7	1	0
Millard	11	30	0	2	0	13	0	1	4	3	4	3	0
Morgan	5	21	0	0	1	7	0	3	8	1	1	0	0
Piute	0	2	0	1	0	0	0	0	0	0	1	0	0
Rich	5	6	0	0	0	0	0	0	1	0	3	1	1
Salt Lake	2,220	5,261	37	454	174	1,024	206	610	1,698	447	356	247	8
San Juan	3	28	0	5	3	0	0	3	4	6	3	3	1
Sanpete	16	56	0	6	6	17	0	3	8	3	8	5	0
Sevier	6	47	0	1	2	17	0	5	3	4	9	6	0
Summit	118	294	1	30	8	54	11	48	88	16	21	17	0
Tooele	11	95	0	10	5	28	0	9	20	8	10	3	2
Uintah	40	129	30	15	2	21	1	13	16	12	12	7	0
Utah	728	1,853	5	182	64	381	62	217	538	164	143	96	1
Wasatch	45	102	2	12	4	23	2	6	26	9	10	8	0
Washington	226	597	2	64	19	107	17	75	137	79	63	33	1
Wayne	4	10	0	1	0	1	0	0	0	2	6	0	0
Weber	129	557	1	60	20	122	11	61	122	57	69	34	0
Net Change By Industry		4,047	28	-156	-132	1,361	140	521	1,260	469	352	228	-24

Source: Utah Department of Workforce Services, Workforce Research & Analysis, Annual Report of Labor Market Information, 2012.

**TABLE 8. ESTABLISHMENT BIRTHS AND DEATHS STATEWIDE BY NAICS  
SECTOR ESTABLISHMENT BIRTHS IN UTAH, 2012 (continued)**

**DEATHS**

County	State Total	Mining	Construction	Manufacturing	Trade, Transportation & Utilities	Information	Financial Activities	Professional & Business Svcs	Education & Health Svcs	Leisure & Hospitality	Other Services	Govt.
State Total	6,684	61	1,142	494	810	193	738	1,801	510	543	346	46
Beaver	18	1	5	1	5	0	0	0	1	3	2	0
Box Elder	72	0	10	3	15	1	7	19	7	4	4	2
Cache	224	0	34	8	41	5	29	55	20	14	15	3
Carbon	33	0	0	3	10	0	2	3	4	7	4	0
Daggett	1	0	0	0	0	0	0	0	0	0	0	1
Davis	552	1	70	23	106	12	66	150	47	40	33	4
Duchesne	46	13	8	0	7	1	2	6	5	4	0	0
Emery	11	1	1	0	2	0	0	2	1	2	1	1
Garfield	16	0	5	1	1	1	1	4	2	0	0	1
Grand	38	1	6	1	4	0	3	3	5	8	6	1
Iron	114	0	17	3	20	3	12	23	11	16	7	2
Juab	12	1	2	1	5	0	0	1	1	1	0	0
Kane	26	0	6	0	4	0	0	7	1	6	1	1
Millard	19	0	3	0	6	1	0	1	1	4	2	1
Morgan	16	0	3	0	5	0	0	3	2	1	2	0
Piute	2	0	0	0	1	0	0	0	0	1	0	0
Rich	1	0	0	0	0	0	0	0	0	0	1	0
Salt Lake	3,041	21	634	336	89	109	357	954	205	190	135	11
San Juan	25	3	7	0	3	0	0	3	3	2	2	2
Sanpete	40	1	8	1	10	1	5	4	2	5	3	0
Sevier	41	0	4	17	0	0	1	7	1	8	2	1
Summit	176	1	19	5	31	4	29	52	9	16	9	1
Tooele	84	0	15	4	20	0	6	18	3	9	5	4
Uintah	89	12	12	4	19	0	12	12	3	11	4	0
Utah	1125	2	154	53	209	37	108	312	83	102	63	2
Wasatch	57	1	12	1	15	3	4	7	4	5	3	2
Washington	371	2	52	11	84	9	50	72	37	33	19	2
Wayne	6	0	0	2	0	0	0	0	1	2	1	0
Weber	428	0	55	16	98	6	44	83	51	49	22	4

Source: Utah Department of Workforce Services, Workforce Research & Analysis, Annual Report of Labor Market Information, 2012.

# Chart 5

## Establishment Births and Deaths by NAICS Sector, 2012

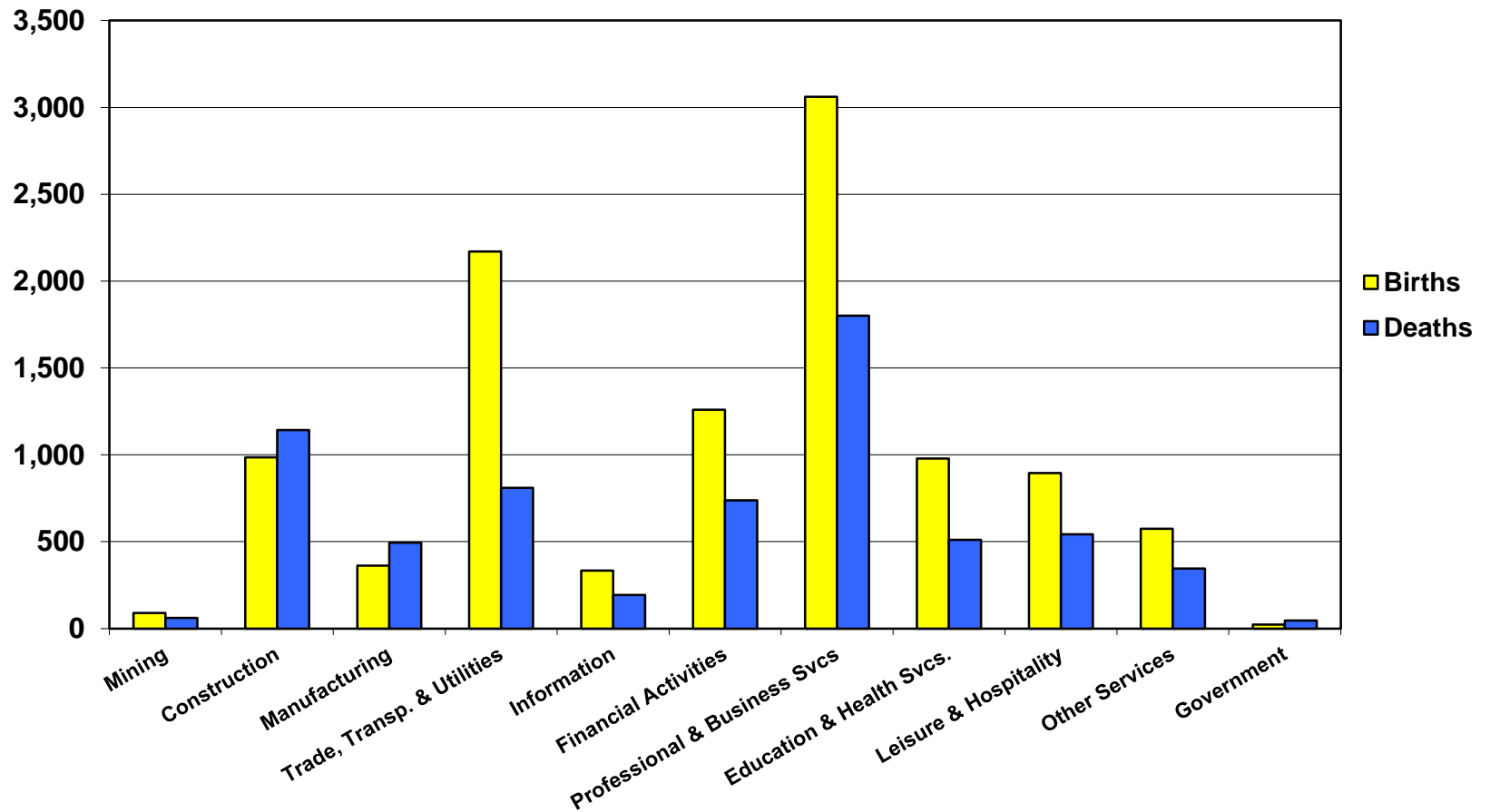

**TABLE 9. NONAGRICULTURAL PAYROLL EMPLOYMENT IN UTAH  
BY COUNTY AND NAICS SECTOR, 2012**

County	Total	Mining	Construction	Manufacturing	Trade, Transportation, and Utilities	Information	Financial Activities	Professional and Business Services	Education and Health Services	Leisure and Hospitality	Other Services	Government
<b>State Total</b>	<b>1,248,948</b>	<b>12,553</b>	<b>69,231</b>	<b>116,667</b>	<b>241,815</b>	<b>31,295</b>	<b>69,537</b>	<b>167,268</b>	<b>163,590</b>	<b>118,640</b>	<b>35,054</b>	<b>223,298</b>
Beaver	2,094	D	80	81	571	D	45	20	62	357	39	723
Box Elder	16,227	16	1,043	4,486	3,463	96	380	865	1,611	1,385	308	2,573
Cache	51,173	13	2,004	10,744	7,369	705	1,452	5,345	5,898	4,043	982	12,618
Carbon	9,123	795	423	321	2,229	69	274	704	1,161	692	333	2,123
Daggett	401	D	15	D	23	D	0	D	0	116	D	239
Davis	108,006	179	7,157	10,505	20,108	1,409	3,452	13,140	12,156	10,426	2,943	26,531
Duchesne	9,047	2,194	898	172	2,097	188	180	269	364	440	221	2,023
Emery	3,362	434	354	21	940	101	51	100	74	254	139	893
Garfield	2,289	D	45	40	274	88	25	18	218	958	D	600
Grand	4,824	128	218	30	917	33	157	218	310	1,715	79	1,018
Iron	15,130	101	545	1,321	2,730	112	738	1,111	1,700	1,962	318	4,492
Juab	3,087	59	244	644	354	D	61	144	481	257	D	789
Kane	3,009	D	79	94	394	21	104	60	D	987	443	732
Millard	3,896	92	69	183	1,298	21	62	375	349	307	80	1,059
Morgan	1,749	D	299	197	346	D	58	77	101	165	35	456
Piute	247	0	D	0	45	0	D	D	D	37	D	152
Rich	612	D	41	D	81	0	35	19	23	131	53	221
Salt Lake	603,929	3,652	30,517	52,499	123,939	17,464	46,724	100,323	68,028	49,417	18,548	92,819
San Juan	4,074	431	D	94	363	D	61	185	575	512	84	1,566
Sanpete	7,177	58	323	727	1,071	165	179	159	888	537	159	2,911
Sevier	8,019	593	277	368	2,653	60	182	338	901	851	152	1,643
Summit	22,662	83	1,075	830	3,961	251	1,540	1,706	1,344	8,717	602	2,552
Tooele	15,812	74	750	1,707	2,811	172	310	2,413	1,394	1,440	375	4,368
Uintah	14,935	3,190	1,091	196	3,403	134	644	807	978	1,184	434	2,875
Utah	190,112	126	12,447	16,538	31,047	8,604	6,320	24,676	43,132	14,981	4,380	27,860
Wasatch	6,270	10	751	206	1,203	98	283	588	582	1,086	183	1,281
Washington	48,916	152	3,635	2,531	11,592	725	1,856	4,022	8,365	7,151	1,371	7,516
Wayne	893	D	75	10	131	D	D	6	81	262	17	294
Weber	91,873	D	4,577	12,115	16,401	D	4,354	9,577	12,723	8,269	2,716	20,372

Source: Utah Department of Workforce Services, Workforce Research & Analysis, Annual Report of Labor Market Information, 2012  
D\ Not shown to avoid disclosure of individual firm data, therefore, will not add to County or Industry totals.

**TABLE 10. EMPLOYEES ON NONAGRICULTURAL PAYROLLS IN UTAH,  
BY COUNTY AND MONTH, 2012**

County	Annual Average	Percent of Total	January	February	March	April	May	June	July	August	September	October	November	December
<b>State Total</b>	<b>1,248,948</b>	<b>100.0</b>	<b>1,212,251</b>	<b>1,219,130</b>	<b>1,229,449</b>	<b>1,243,058</b>	<b>1,248,157</b>	<b>1,254,261</b>	<b>1,236,423</b>	<b>1,248,100</b>	<b>1,263,821</b>	<b>1,270,761</b>	<b>1,280,042</b>	<b>1,281,918</b>
Beaver	2,094	0.2	1,960	2,031	2,065	2,027	2,115	2,144	2,038	2,078	2,194	2,146	2,156	2,179
Box Elder	16,227	1.3	15,646	15,731	15,986	16,272	16,347	16,596	16,155	16,272	16,316	16,499	16,446	16,453
Cache	51,173	4.1	50,729	50,762	50,923	51,211	51,174	51,083	48,570	49,268	51,689	52,537	52,946	53,185
Carbon	9,123	0.7	9,173	9,194	9,389	9,295	9,295	9,331	8,962	8,848	9,004	9,068	8,985	8,937
Daggett	401	0.0	307	312	332	385	449	476	481	470	467	411	378	338
Davis	108,006	8.6	104,144	104,239	105,451	106,857	109,432	110,098	109,123	108,771	109,300	109,875	109,551	109,228
Duchesne	9,047	0.7	8,470	8,607	8,728	8,880	9,051	9,226	9,192	9,341	9,340	9,265	9,268	9,190
Emery	3,362	0.3	3,263	3,229	3,316	3,361	3,415	3,376	3,408	3,431	3,425	3,444	3,398	3,281
Garfield	2,289	0.2	1,667	1,673	1,889	2,325	2,583	2,774	2,760	2,821	2,774	2,401	2,025	1,773
Grand	4,824	0.4	3,707	3,898	4,615	5,151	5,391	5,536	5,398	5,340	5,210	5,030	4,485	4,125
Iron	15,130	1.2	15,034	15,177	15,157	15,369	15,259	14,678	14,129	14,088	15,604	15,598	15,744	15,721
Juab	3,087	0.2	2,900	2,919	2,974	3,030	3,109	3,133	3,128	3,166	3,134	3,195	3,176	3,178
Kane	3,009	0.2	2,548	2,521	2,675	2,977	3,256	3,472	3,299	3,352	3,322	3,088	2,866	2,735
Millard	3,896	0.3	3,749	3,744	3,810	3,892	3,997	4,031	3,909	3,946	3,950	3,920	3,891	3,910
Morgan	1,749	0.1	1,642	1,635	1,638	1,741	1,808	1,786	1,739	1,777	1,806	1,809	1,826	1,785
Piute	247	0.0	231	237	238	248	266	261	234	241	260	253	250	249
Rich	612	0.0	458	470	472	526	616	800	866	851	728	557	505	494
Salt Lake	603,929	48.4	587,289	590,216	593,644	598,474	602,905	605,262	600,202	605,117	609,253	613,602	620,382	620,807
San Juan	4,074	0.3	3,818	3,895	3,999	4,178	4,294	4,327	4,077	4,175	4,210	4,110	3,962	3,843
Sanpete	7,177	0.6	7,045	7,058	7,175	7,300	7,379	7,336	6,532	6,667	7,427	7,422	7,419	7,364
Sevier	8,019	0.6	7,803	7,754	7,804	7,896	8,120	8,213	8,141	8,199	8,149	8,088	8,055	8,004
Summit	22,662	1.8	25,819	25,680	25,206	23,073	19,450	20,661	21,155	21,242	20,773	20,492	22,190	26,205
Tooele	15,812	1.3	15,553	15,604	15,705	15,906	15,993	16,206	15,937	16,001	15,955	15,812	15,608	15,463
Uintah	14,935	1.2	14,348	14,504	14,751	15,025	15,280	15,480	14,755	14,965	15,213	15,020	14,970	14,909
Utah	190,112	15.2	182,471	184,120	185,678	190,321	189,094	188,892	184,631	188,754	194,609	196,777	198,003	197,996
Wasatch	6,270	0.5	6,006	5,931	5,991	6,097	6,257	6,541	6,072	6,083	6,554	6,607	6,539	6,565
Washington	48,916	3.9	46,205	46,815	47,760	48,541	49,120	49,403	48,624	49,456	49,965	50,371	50,705	50,027
Wayne	893	0.1	673	677	740	917	999	1,081	1,051	1,038	1,015	961	802	758
Weber	91,873	7.4	89,593	90,497	91,338	91,783	91,703	92,058	91,855	92,342	92,175	92,403	93,511	93,216

Source: Utah Department of Workforce Services, Workforce Research & Analysis, Annual Report of Labor Market Information, 2012.



**TABLE 11. NONAGRICULTURAL PAYROLL WAGES  
IN UTAH, BY COUNTY AND NAICS SECTOR, 2012**

County	Total	Mining	Construction	Manufacturing	Trade, Transportation & Utilities	Information	Financial Activities	Professional & Business Services	Education & Health Svcs	Leisure & Hospitality	Other Services	Government
<b>State Total</b>	<b>\$50,762,163,171</b>	<b>\$959,279,618</b>	<b>\$3,051,238,966</b>	<b>\$5,938,241,116</b>	<b>\$9,067,930,899</b>	<b>\$1,804,761,981</b>	<b>\$3,868,109,897</b>	<b>\$8,226,474,871</b>	<b>\$5,899,806,783</b>	<b>\$1,952,563,967</b>	<b>\$ 1,045,549,450</b>	<b>\$8,948,205,623</b>
Beaver	66,553,155	D	2,497,217	2,714,409	22,000,268	D	1,300,857	465,388	2,325,924	5,497,242	1,136,255	22,561,329
Box Elder	533,630,666	495,660	36,448,381	216,316,722	106,492,716	1,784,549	12,002,262	21,814,309	41,735,888	16,359,257	7,940,215	72,240,707
Cache	1,542,732,418	734,579	60,877,135	433,559,993	188,239,765	21,364,468	49,935,027	167,556,995	167,627,818	48,459,010	26,125,757	378,251,871
Carbon	348,200,707	67,900,411	22,125,159	16,412,687	88,757,866	1,419,426	7,783,157	21,714,258	36,875,258	8,379,566	10,105,229	66,727,690
Daggett	13,286,439	D	1,363,635	D	1,120,576	D	8,000	D	0	2,245,783	D	8,421,084
Davis	4,220,635,201	8,273,365	312,299,671	545,339,447	629,544,287	63,888,314	139,276,912	611,940,103	415,598,288	133,831,817	79,113,484	1,281,529,513
Duchesne	411,840,401	156,191,245	47,782,521	7,252,191	87,331,850	7,690,371	6,649,395	12,386,310	11,782,476	5,113,119	8,183,621	61,477,302
Emery	146,810,291	33,419,490	17,134,371	765,898	48,732,703	4,607,095	1,633,954	4,179,538	1,598,683	3,099,067	4,741,762	26,897,730
Garfield	58,516,205	D	1,256,954	938,935	5,634,504	3,796,534	651,563	396,013	7,186,104	16,403,838	D	21,390,936
Grand	138,562,192	8,714,584	8,569,550	859,949	25,131,151	1,019,314	4,566,346	7,930,559	11,748,044	31,474,548	2,652,201	35,895,946
Iron	429,045,097	2,749,433	15,676,190	53,786,740	74,087,949	2,555,185	29,458,718	29,108,117	48,726,733	22,808,961	8,138,767	141,948,304
Juab	96,598,474	2,656,556	9,316,214	25,991,891	9,577,357	D	1,995,137	8,013,735	14,793,715	2,955,123	D	19,699,823
Kane	86,702,460	D	2,310,899	4,308,785	9,189,988	803,314	2,852,993	1,805,780	D	20,829,439	15,863,589	26,058,390
Millard	143,097,736	5,484,700	1,498,059	8,612,382	59,384,176	509,488	1,688,571	14,488,182	11,528,637	3,266,372	2,158,662	34,478,507
Morgan	61,217,767	D	10,465,218	10,492,104	15,424,898	D	1,948,132	3,658,654	2,868,562	2,072,571	1,361,402	12,491,430
Piute	5,905,253	0	D	0	1,206,516	0	D	D	D	268,484	D	4,070,588
Rich	14,651,748	D	1,191,928	D	1,799,494	0	874,048	306,464	715,816	2,027,667	953,551	6,553,551
Salt Lake	27,728,125,708	344,293,356	1,510,996,104	2,924,992,554	5,279,776,365	947,767,704	2,858,210,534	5,467,869,060	2,739,569,971	907,057,239	594,037,892	4,153,554,929
San Juan	132,395,176	24,003,125	D	2,519,594	7,925,487	D	1,574,177	5,582,091	19,842,231	8,951,024	2,042,736	53,155,174
Sanpete	188,325,950	4,937,106	9,957,046	23,130,588	23,209,138	6,703,814	5,464,787	4,758,299	24,993,024	4,594,375	4,616,598	75,961,175
Sevier	245,087,768	27,039,397	7,512,433	12,617,906	83,174,697	1,659,167	6,319,790	11,214,125	27,904,885	9,383,883	4,378,217	53,883,268
Summit	816,877,598	4,733,792	44,269,261	48,938,442	128,842,659	11,908,400	85,826,404	103,297,724	55,066,095	216,407,550	20,890,613	96,696,658
Tooele	672,322,352	4,562,148	37,594,500	91,104,147	87,205,061	5,869,422	13,461,650	159,601,870	44,857,484	19,777,389	9,539,196	198,749,485
Uintah	697,627,230	241,620,976	55,114,787	7,043,381	153,795,058	4,695,284	36,473,706	33,706,263	29,940,606	15,215,706	15,167,738	104,853,725
Utah	6,973,913,578	7,692,754	487,469,862	801,787,818	1,042,812,087	664,959,427	325,690,660	1,073,511,171	1,346,431,553	204,404,478	115,223,599	903,930,169
Wasatch	201,344,195	499,355	36,952,547	8,479,756	31,668,635	4,045,131	9,702,092	18,570,584	19,536,748	17,972,210	4,730,386	49,186,751
Washington	1,471,088,996	4,432,479	113,800,792	88,662,840	340,629,333	23,781,922	68,948,293	126,000,243	311,754,683	110,783,513	32,682,487	249,612,411
Wayne	22,877,313	D	2,522,355	244,639	2,987,912	D	D	162,555	2,444,019	3,741,697	483,937	9,449,883
Weber	3,294,191,097	D	187,558,275	601,218,934	512,248,403	D	193,464,194	316,334,321	499,864,029	109,183,039	71,283,675	778,477,294

Source: Utah Department of Workforce Services, Workforce Research & Analysis, Annual Report of Labor Market Information, 2012

D\ Not shown to avoid disclosure of individual firm data, therefore, will not add to County or Industry totals.

**TABLE 12. NONAGRICULTURAL PAYROLL WAGES  
IN UTAH, BY COUNTY AND QUARTER, 2012**

<b>County</b>	<b>Total</b>	<b>Percent of Total</b>	<b>First Quarter</b>	<b>Second Quarter</b>	<b>Third Quarter</b>	<b>Fourth Quarter</b>
<b>State Total</b>	<b>\$ 50,762,163,171</b>	<b>100.0</b>	<b>\$ 12,436,189,286</b>	<b>\$ 12,257,169,008</b>	<b>\$ 12,296,519,705</b>	<b>\$ 13,772,285,172</b>
Beaver	\$ 66,553,155	0.1	15,754,197	16,450,400	16,528,863	17,819,695
Box Elder	\$ 533,630,666	1.1	133,935,692	127,876,371	131,955,341	139,863,262
Cache	\$ 1,542,732,418	3.0	370,929,612	385,890,925	372,461,837	413,450,044
Carbon	\$ 348,200,707	0.7	89,432,666	87,859,068	83,006,667	87,902,306
Daggett	\$ 13,286,439	0.0	2,703,687	3,245,165	3,880,258	3,457,329
Davis	\$ 4,220,635,201	8.3	1,036,675,906	1,024,437,518	1,052,874,593	1,106,647,184
Duchesne	\$ 411,840,401	0.8	100,675,600	96,009,588	103,211,783	111,943,430
Emery	\$ 146,810,291	0.3	34,907,360	37,110,884	34,929,947	39,862,100
Garfield	\$ 58,516,205	0.1	11,458,617	15,691,488	17,258,312	14,107,788
Grand	\$ 138,562,192	0.3	29,114,187	36,959,471	36,353,359	36,135,175
Iron	\$ 429,045,097	0.8	101,813,828	110,087,769	104,345,365	112,798,135
Juab	\$ 96,598,474	0.2	22,057,876	23,269,925	23,582,149	27,688,524
Kane	\$ 86,702,460	0.2	18,370,925	22,720,171	22,948,598	22,662,766
Millard	\$ 143,097,736	0.3	33,988,621	34,861,027	37,397,202	36,850,886
Morgan	\$ 61,217,767	0.1	15,575,727	15,216,854	14,308,135	16,117,051
Piute	\$ 5,905,253	0.0	1,446,414	1,700,663	1,273,304	1,484,872
Rich	\$ 14,651,748	0.0	3,061,352	3,725,866	4,248,411	3,616,119
Salt Lake	\$ 27,728,125,708	54.6	6,899,527,109	6,627,418,075	6,682,335,028	7,518,845,496
San Juan	\$ 132,395,176	0.3	31,577,738	33,595,707	33,353,818	33,867,913
Sanpete	\$ 188,325,950	0.4	45,009,942	47,129,895	46,302,120	49,883,993
Sevier	\$ 245,087,768	0.5	58,040,560	61,090,454	61,731,326	64,225,428
Summit	\$ 816,877,598	1.6	217,696,314	190,861,819	195,648,380	212,671,085
Tooele	\$ 672,322,352	1.3	165,356,299	174,686,798	160,408,624	171,870,631
Uintah	\$ 697,627,230	1.4	173,476,905	174,669,456	168,469,520	181,011,349
Utah	\$ 6,973,913,578	13.7	1,629,354,157	1,660,916,967	1,661,020,946	2,022,621,508
Wasatch	\$ 201,344,195	0.4	45,507,495	50,845,647	48,176,424	56,814,629
Washington	\$ 1,471,088,996	2.9	346,721,397	363,732,640	365,976,269	394,658,690
Wayne	\$ 22,877,313	0.0	4,657,491	6,386,530	6,167,672	5,665,620
Weber	\$ 3,294,191,097	6.5	797,361,612	822,721,867	806,365,454	867,742,164

Source: Utah Department of Workforce Services, Workforce Research & Analysis, Annual Report of Labor Market Information, 2012

**TABLE 13. AVERAGE MONTHLY NONAGRICULTURAL PAYROLL WAGES  
IN UTAH, BY COUNTY AND NAICS SECTOR, 2012**

County	Total	Mining	Construction	Manufacturing	Trade, Transportation, and Utilities	Information	Financial Activities	Professional and Business Services	Education and Health Services	Leisure and Hospitality	Other Services	Government
<b>State Total</b>	<b>\$ 3,387</b>	<b>\$ 6,368</b>	<b>\$ 3,673</b>	<b>\$ 4,242</b>	<b>\$ 3,125</b>	<b>\$ 4,806</b>	<b>\$ 4,636</b>	<b>\$ 4,098</b>	<b>\$ 3,005</b>	<b>\$ 1,371</b>	<b>\$ 2,486</b>	<b>\$ 3,339</b>
Beaver	2,648	D	2,604	2,795	3,211	D	2,396	1,931	3,114	1,285	2,412	2,602
Box Elder	2,741	2,582	2,911	4,018	2,563	1,546	2,630	2,102	2,159	985	2,145	2,340
Cache	2,512	4,620	2,532	3,363	2,129	2,524	2,866	2,612	2,369	999	2,216	2,498
Carbon	3,180	7,119	4,360	4,258	3,318	1,708	2,371	2,572	2,647	1,009	2,532	2,619
Daggett	2,765	D	7,371	D	4,045	D	8,000	D	0	1,612	D	2,935
Davis	3,256	3,848	3,636	4,326	2,609	3,778	3,363	3,881	2,849	1,070	2,240	4,025
Duchesne	3,794	5,934	4,434	3,507	3,470	3,418	3,084	3,831	2,700	967	3,080	2,532
Emery	3,639	6,412	4,031	3,101	4,319	3,792	2,679	3,471	1,790	1,016	2,850	2,510
Garfield	2,131	D	2,306	1,932	1,714	3,599	2,165	1,886	2,744	1,426	D	2,972
Grand	2,394	5,696	3,281	2,369	2,283	2,568	2,422	3,028	3,156	1,529	2,807	2,938
Iron	2,363	2,267	2,399	3,393	2,262	1,896	3,328	2,183	2,388	969	2,133	2,633
Juab	2,608	3,784	3,177	3,365	2,254	D	2,737	4,630	2,561	958	D	2,082
Kane	2,401	D	2,433	3,823	1,942	3,252	2,293	2,508	D	1,759	2,983	2,966
Millard	3,061	4,964	1,801	3,922	3,812	2,046	2,270	3,217	2,755	887	2,244	2,712
Morgan	2,916	D	2,917	4,442	3,717	D	2,819	3,947	2,363	1,044	3,196	2,284
Piute	1,990	0	D	0	2,255	0	D	D	D	601	D	2,226
Rich	1,995	D	2,403	D	1,853	0	2,057	1,315	2,612	1,291	1,499	2,477
Salt Lake	3,826	7,857	4,126	4,643	3,500	4,523	5,098	4,542	3,356	1,530	2,669	3,729
San Juan	2,708	4,636	D	2,240	1,822	D	2,148	2,520	2,878	1,456	2,027	2,829
Sanpete	2,187	7,063	2,572	2,651	1,805	3,393	2,544	2,499	2,346	713	2,420	2,174
Sevier	2,547	3,798	2,262	2,857	2,612	2,292	2,890	2,761	2,579	919	2,407	2,734
Summit	3,004	4,739	3,431	4,912	2,710	3,954	4,645	5,046	3,413	2,069	2,893	3,158
Tooele	3,543	5,149	4,178	4,448	2,585	2,848	3,625	5,513	2,681	1,145	2,120	3,792
Uintah	3,893	6,313	4,211	2,998	3,766	2,929	4,719	3,482	2,550	1,071	2,914	3,039
Utah	3,057	5,084	3,264	4,040	2,799	6,441	4,294	3,625	2,601	1,137	2,192	2,704
Wasatch	2,676	4,161	4,103	3,430	2,193	3,451	2,855	2,632	2,799	1,379	2,153	3,200
Washington	2,506	2,431	2,609	2,919	2,449	2,732	3,096	2,611	3,106	1,291	1,987	2,767
Wayne	2,136	D	2,803	2,091	1,906	D	D	2,391	2,520	1,191	2,372	2,677
Weber	2,988	D	3,415	4,136	2,603	D	3,703	2,752	3,274	1,100	2,187	3,184

Source: Utah Department of Workforce Services, Workforce Research & Analysis, Annual Report of Labor Market Information, 2012

**TABLE 14. AVERAGE MONTHLY NONAGRICULTURAL PAYROLL WAGES  
IN UTAH, BY COUNTY AND QUARTER, 2012**

<b>County</b>	<b>Total</b>	<b>First Quarter</b>	<b>Second Quarter</b>	<b>Third Quarter</b>	<b>Fourth Quarter</b>
<b>State Total</b>	<b>\$ 3,387</b>	<b>\$ 3,397</b>	<b>\$ 3,272</b>	<b>\$ 3,281</b>	<b>\$ 3,593</b>
Beaver	2,648	2,601	2,617	2,619	2,750
Box Elder	2,741	2,828	2,598	2,707	2,831
Cache	2,512	2,434	2,514	2,491	2,606
Carbon	3,180	3,222	3,147	3,096	3,257
Daggett	2,765	2,843	2,477	2,736	3,068
Davis	3,256	3,303	3,139	3,218	3,367
Duchesne	3,794	3,901	3,535	3,703	4,038
Emery	3,639	3,559	3,656	3,403	3,938
Garfield	2,131	2,191	2,043	2,066	2,276
Grand	2,394	2,383	2,299	2,279	2,649
Iron	2,363	2,244	2,430	2,381	2,397
Juab	2,608	2,509	2,510	2,501	2,900
Kane	2,401	2,372	2,341	2,301	2,608
Millard	3,061	3,007	2,925	3,168	3,144
Morgan	2,916	3,169	2,852	2,688	2,974
Piute	1,990	2,049	2,194	1,732	1,975
Rich	1,995	2,187	1,919	1,738	2,324
Salt Lake	3,826	3,895	3,668	3,683	4,054
San Juan	2,708	2,696	2,625	2,676	2,842
Sanpete	2,187	2,115	2,141	2,245	2,247
Sevier	2,547	2,485	2,521	2,521	2,660
Summit	3,004	2,838	3,021	3,097	3,087
Tooele	3,543	3,529	3,631	3,349	3,666
Uintah	3,893	3,979	3,815	3,749	4,032
Utah	3,057	2,950	2,923	2,924	3,412
Wasatch	2,676	2,538	2,691	2,575	2,882
Washington	2,506	2,463	2,473	2,472	2,612
Wayne	2,136	2,228	2,131	1,987	2,247
Weber	2,988	2,938	2,986	2,918	3,109

Source: Utah Department of Workforce Services, Workforce Research & Analysis, Annual Report of Labor Market Information, 2012

**TABLE 15. FIRST QUARTER ESTABLISHMENTS  
IN UTAH, BY COUNTY AND NAICS SECTOR, 2012**

County	Total	Mining	Construction	Manufacturing	Trade, Transportation, and Utilities	Information	Financial Activities	Professional and Business Services	Education and Health Services	Leisure and Hospitality	Other Services	Government
<b>State Total</b>	<b>81,552</b>	<b>598</b>	<b>9,306</b>	<b>3,648</b>	<b>17,142</b>	<b>1,729</b>	<b>9,418</b>	<b>16,820</b>	<b>8,247</b>	<b>6,039</b>	<b>4,830</b>	<b>3,775</b>
Beaver	211	D	22	7	50	D	10	10	15	33	10	48
Box Elder	1,179	4	180	71	263	10	110	117	129	79	74	142
Cache	3,155	5	461	224	617	42	354	546	359	203	179	165
Carbon	644	17	43	25	152	7	53	63	80	53	55	96
Daggett	52	D	5	D	3	D	0	D	0	10	D	29
Davis	7,037	12	916	294	1,376	114	824	1,503	760	500	430	308
Duchesne	773	121	86	20	191	6	51	80	54	38	40	86
Emery	254	12	13	5	61	6	11	19	12	24	21	70
Garfield	228	D	22	6	43	3	9	12	12	52	D	64
Grand	523	12	51	6	108	7	44	55	37	115	28	60
Iron	1,352	5	171	73	275	14	158	191	154	115	73	123
Juab	253	3	31	19	52	D	14	21	24	23	D	56
Kane	319	D	39	4	60	5	25	34	D	69	20	52
Millard	347	4	33	10	103	8	15	24	20	32	18	80
Morgan	245	D	62	16	43	D	19	31	20	15	12	25
Piute	48	0	D	0	11	0	D	D	D	6	D	25
Rich	107	D	10	D	21	0	9	5	4	13	8	34
Salt Lake	35,946	106	3,413	1,616	8,084	888	4,437	8,721	3,381	2,403	2,190	707
San Juan	340	22	D	5	51	D	13	32	36	38	17	88
Sanpete	555	7	73	30	104	12	44	38	51	51	34	111
Sevier	628	9	67	25	162	10	46	58	62	60	39	90
Summit	2,285	6	290	61	427	44	356	537	144	226	93	101
Tooele	959	4	112	41	172	17	80	151	107	79	69	127
Uintah	1,261	199	127	33	305	13	121	139	69	75	78	102
Utah	12,259	21	1,521	591	2,257	377	1,409	2,651	1,455	841	679	457
Wasatch	800	3	151	34	141	15	71	146	66	63	46	64
Washington	4,359	11	667	170	885	69	535	741	509	369	221	182
Wayne	126	D	16	5	16	D	D	4	11	31	4	34
Weber	5,307	D	687	255	1,109	D	598	889	666	423	376	249

Source: Utah Department of Workforce Services, Workforce Research & Analysis, Annual Report of Labor Market Information, 2012

D\ Not shown to avoid disclosure of individual firm data, therefore, will not add to County or Industry totals.

**TABLE 16. UTAH ESTABLISHMENTS, EMPLOYMENT AND WAGES,  
BY FIRM SIZE AND INDUSTRY, FIRST QUARTER 2012**

STATE TOTAL					MINING (21)				
Employment Range	Number of Establishments	March Employment	Total Quarterly Wages	Average Monthly Wage	Employment Range	Number of Establishments	March Employment	Total Quarterly Wages	Average Monthly Wage
Total	81,552	1,229,449	\$12,436,189,286	\$3,397	Total	598	12,419	\$260,658,480	\$7,101
0	10,811	0	39,655,768	3,234	0	62	0	90,408	2,916
1-4	36,206	69,203	721,501,626	3,532	1-4	244	438	5,874,348	4,457
5-9	13,690	91,351	764,304,227	2,845	5-9	86	587	7,475,914	4,336
10-19	9,676	131,446	1,069,509,644	2,755	10-19	82	1,129	15,916,972	4,806
20-49	6,713	202,913	1,834,138,451	3,057	20-49	78	2,505	46,912,077	6,401
50-99	2,663	182,626	1,776,066,701	3,266	50-99	24	1,786	43,555,728	8,268
100-249	1,269	188,571	1,993,751,619	3,564	100-249	13	1,813	41,903,106	7,819
250-499	335	114,356	1,326,926,091	3,896	250 & Over	9	4,161	98,929,927	8,000
500-999	130	89,535	1,121,735,871	4,209					
1000 & Over	59	159,448	1,788,599,288	3,749					

UTILITIES (22)					CONSTRUCTION (23)				
Employment Range	Number of Establishments	March Employment	Total Quarterly Wages	Average Monthly Wage	Employment Range	Number of Establishments	March Employment	Total Quarterly Wages	Average Monthly Wage
Total	203	4,037	\$79,470,110	\$6,609	Total	9,306	64,159	666,191,937	\$3,536
0	9	0	28,093	4,013	0	2,077	0	4,619,369	2,438
1-4	97	202	2,110,875	3,548	1-4	4,519	9,084	62,920,792	2,359
5-9	34	224	3,108,421	4,827	5-9	1,303	8,498	71,942,181	2,915
10-19	22	311	5,726,492	6,522	10-19	760	10,076	89,367,445	3,006
20-49	22	642	13,236,245	6,894	20-49	455	13,649	148,118,409	3,711
50-99	9	622	15,138,091	8,095	50-99	130	8,832	101,902,140	3,965
100 & Over	10	2,036	40,121,893	6,567	100-249	48	7,058	90,612,539	4,531
					250-499	9	2,789	45,410,584	5,675
					500 & Over	5	4,173	51,298,478	4,098

Source: Utah Department of Workforce Services, Workforce Research & Analysis, Annual Report of Labor Market Information, 2012.

**TABLE 16. UTAH ESTABLISHMENTS, EMPLOYMENT AND WAGES,  
BY FIRM SIZE AND INDUSTRY, FIRST QUARTER 2012 (continued)**

MANUFACTURING (31-33)					TRADE				
Employment Range	Number of Establishments	March Employment	Total Quarterly Wages	Average Monthly Wage	Employment Range	Number of Establishments	March Employment	Total Quarterly Wages	Average Monthly Wage
Total	3,648	115,108	\$1,473,485,036	\$4,281	Total	14,621	185,921	\$1,663,427,929	\$2,992
0	281	0	1,381,369	3,353	0	1,256	0	7,059,888	3,539
1-4	1,219	2,615	32,019,641	4,149	1-4	6,135	12,291	149,937,081	4,085
5-9	681	4,573	36,208,869	2,696	5-9	3,064	20,607	174,063,197	2,845
10-19	536	7,458	62,517,891	2,843	10-19	2,302	31,128	241,130,666	2,602
20-49	504	15,399	160,003,714	3,478	20-49	1,144	34,193	297,771,887	2,930
50-99	224	15,624	183,843,704	3,962	50-99	396	27,099	225,248,531	2,761
100-249	116	19,103	251,308,123	4,415	100-249	266	37,931	325,442,010	2,897
250-499	57	19,492	309,272,300	5,263	250-499	54	18,666	182,502,468	3,273
500-999	20	14,168	206,687,012	4,875	500 & Over	4	4,006	60,272,201	4,972
1,000 & Over	10	16,676	230,242,413	4,594					
Wholesale Trade (42)					Retail Trade (44-45)				
Employment Range	Number of Establishments	March Employment	Total Quarterly Wages	Average Monthly Wage	Employment Range	Number of Establishments	March Employment	Total Quarterly Wages	Average Monthly Wage
Total	5,726	46,933	\$709,071,852	\$5,068	Total	8,895	139,056	\$954,578,301	\$2,294
0	601	0	3,324,795	6,215	0	655	0	3,735,093	2,558
1-4	3,256	5,668	107,264,256	6,379	1-4	2,879	6,625	42,679,654	2,145
5-9	815	5,480	84,421,995	5,184	5-9	2,249	15,127	89,641,202	1,997
10-19	540	7,412	103,732,172	4,709	10-19	1,762	23,782	137,613,889	1,946
20-49	367	11,150	158,113,766	4,769	20-49	777	23,043	139,658,121	2,039
50-99	87	5,709	74,815,476	4,418	50-99	309	21,390	150,433,055	2,327
100-249	48	6,735	92,473,239	4,651	100-249	218	31,196	232,968,771	2,520
250 & Over	12	4,779	84,926,153	5,945	250-499	43	14,679	105,919,907	2,413
					500 & Over	3	3,214	51,928,609	5,344

Source: Utah Department of Workforce Services, Workforce Research & Analysis, Annual Report of Labor Market Information, 2012.

**TABLE 16. UTAH ESTABLISHMENTS, EMPLOYMENT AND WAGES,  
BY FIRM SIZE AND INDUSTRY, FIRST QUARTER 2012 (continued)**

**TRANSPORTATION AND WAREHOUSING (48-49)**

**INFORMATION (51)**

Employment Range	Number of Establishments	March Employment	Total Quarterly Wages	Average Monthly Wage	Employment Range	Number of Establishments	March Employment	Total Quarterly Wages	Average Monthly Wage
Total	2,318	45,618	\$491,363,568	\$3,606	Total	1,729	30,706	\$452,677,068	\$4,946
0	285	0	994,922	3,605	0	245	0	1,323,907	3,093
1-4	1,136	2,175	17,784,333	2,788	1-4	824	1,412	23,424,991	5,605
5-9	306	2,070	18,515,126	3,056	5-9	207	1,396	18,021,611	4,412
10-19	250	3,423	33,596,738	3,308	10-19	173	2,314	28,358,919	4,105
20-49	196	6,010	60,717,414	3,369	20-49	157	4,863	61,692,261	4,298
50-99	74	5,366	54,434,285	3,421	50-99	59	4,086	56,234,555	4,609
100-249	43	6,594	67,418,466	3,399	100-249	47	7,100	88,221,635	4,203
250-499	15	5,133	45,082,109	2,980	250-499	8	2,753	57,202,032	6,985
500-999	8	5,109	65,443,036	4,260	500 & Over	9	6,782	118,197,157	5,857
1,000 & Over	5	9,738	127,377,139	4,375					

**FINANCE AND INSURANCE (52)**

**REAL ESTATE & RENTAL AND LEASING (53)**

Employment Range	Number of Establishments	March Employment	Total Quarterly Wages	Average Monthly Wage	Employment Range	Number of Establishments	March Employment	Total Quarterly Wages	Average Monthly Wage
Total	5,129	51,710	\$832,762,059	\$5,381	Total	4,289	16,540	\$158,265,308	\$3,188
0	550	0	1,803,197	4,624	0	935	0	2,090,413	3,079
1-4	2,749	5,330	70,696,318	4,430	1-4	2,514	4,359	32,147,227	2,500
5-9	944	6,194	71,688,160	3,885	5-9	529	3,390	36,238,270	3,602
10-19	530	7,049	92,021,351	4,383	10-19	192	2,534	25,295,231	3,366
20-49	225	6,592	129,970,737	6,612	20-49	79	2,320	24,170,026	3,481
50-99	69	4,953	109,891,900	7,474	50-99	29	1,990	18,253,684	3,065
100-249	38	5,852	100,623,522	5,782	100 & Over	11	1,947	20,070,457	3,564
250-499	12	4,000	73,167,101	6,023					
500-999	8	5,461	91,005,516	5,580					
1,000 & Over	4	6,279	91,894,257	4,905					

Source: Utah Department of Workforce Services, Workforce Research & Analysis, Annual Report of Labor Market Information, 2012.



**TABLE 16. UTAH ESTABLISHMENTS, EMPLOYMENT AND WAGES,  
BY FIRM SIZE AND INDUSTRY, FIRST QUARTER 2012 (continued)**

**PROFESSIONAL, SCIENTIFIC, AND TECHNICAL SERVICES (54)**

**MANAGEMENT OF COMPANIES AND ENTERPRISES (55)**

Employment Range	Number of Establishments	March Employment	Total Quarterly Wages	Average Monthly Wage	Employment Range	Number of Establishments	March Employment	Total Quarterly Wages	Average Monthly Wage
Total	11,322	70,790	1,078,425,614	\$5,123	Total	539	19,011	\$417,517,120	\$7,327
0	2,165	0	8,302,461	6,114	0	64	0	386,728	6,340
1-4	6,507	10,701	146,903,757	4,713	1-4	205	374	6,922,580	6,121
5-9	1,235	8,128	97,198,352	4,068	5-9	60	394	8,402,584	6,899
10-19	704	9,421	123,610,201	4,447	10-19	70	981	17,179,574	5,885
20-49	465	13,921	217,328,758	5,258	20-49	71	2,300	51,508,970	7,548
50-99	148	10,249	175,001,076	5,748	50-99	29	1,971	56,302,668	9,475
100-249	80	11,700	208,861,512	6,027	100-249	25	4,161	105,066,304	8,431
250 & Over	18	6,670	101,219,497	5,102	250-499	9	3,327	46,966,320	4,747
					500 & Over	6	5,503	124,781,392	7,546

**ADMINISTRATIVE & SUPPORT, WASTE MANAGEMENT, & REMEDIATION SERVICES (56)**

**EDUCATIONAL SERVICES (PRIVATE) (61)**

Employment Range	Number of Establishments	March Employment	Total Quarterly Wages	Average Monthly Wage	Employment Range	Number of Establishments	March Employment	Total Quarterly Wages	Average Monthly Wage
Total	4,959	72,845	\$514,502,444	\$2,395	Total	1,198	39,474	\$258,874,133	\$2,201
0	1,076	0	2,277,226	2,200	0	180	0	348,075	1,294
1-4	2,277	4,239	32,642,797	2,699	1-4	458	857	6,025,692	2,359
5-9	646	4,283	33,483,137	2,715	5-9	167	1,109	5,358,081	1,661
10-19	423	5,736	43,191,591	2,582	10-19	143	1,922	10,732,934	1,920
20-49	275	8,410	64,217,423	2,653	20-49	144	4,460	30,700,418	2,341
50-99	112	7,975	56,842,180	2,385	50-99	68	4,795	36,491,515	2,589
100-249	100	16,658	110,748,368	2,233	100-249	26	3,507	33,084,272	3,174
250-499	33	10,898	73,268,153	2,284	250-499	8	2,587	19,216,187	2,515
500-999	14	10,268	75,970,522	2,539	500 & Over	4	20,237	116,916,959	1,926
1,000 & Over	3	4,378	21,861,047	1,686					

Source: Utah Department of Workforce Services, Workforce Research & Analysis, Annual Report of Labor Market Information, 2012.

**TABLE 16. UTAH ESTABLISHMENTS, EMPLOYMENT AND WAGES,  
BY FIRM SIZE AND INDUSTRY, FIRST QUARTER 2012 (continued)**

**HEALTH CARE AND SOCIAL ASSISTANCE (62)**

**ARTS, ENTERTAINMENT, AND RECREATION (71)**

Employment Range	Number of Establishments	March Employment	Total Quarterly Wages	Average Monthly Wage	Employment Range	Number of Establishments	March Employment	Total Quarterly Wages	Average Monthly Wage
Total	7,049	124,525	\$1,131,875,950	\$3,043	Total	1,012	19,083	115,209,974	\$2,045
0	492	0	5,056,145	5,234	0	201	0	224,474	1,213
1-4	2,906	5,555	66,208,113	3,998	1-4	369	665	5,696,734	2,950
5-9	1,565	10,569	77,945,324	2,489	5-9	168	1,091	4,297,158	1,415
10-19	1,073	14,225	107,068,462	2,542	10-19	100	1,330	5,678,788	1,490
20-49	619	18,597	145,823,443	2,646	20-49	107	3,244	13,717,174	1,441
50-99	231	15,894	127,507,237	2,691	50-99	37	2,501	11,774,459	1,608
100-249	116	16,743	141,345,472	2,839	100-249	19	3,010	40,562,798	4,674
250-499	20	6,638	67,838,678	3,429	250-499	8	2,757	11,235,410	1,367
500-999	17	11,436	103,988,822	3,046	500 & Over	3	4,485	22,022,979	1,616
1,000 & Over	10	24,868	289,094,254	3,863					

**ACCOMMODATION AND FOOD SERVICES (72)**

**OTHER SERVICES (81)**

Employment Range	Number of Establishments	March Employment	Total Quarterly Wages	Average Monthly Wage	Employment Range	Number of Establishments	March Employment	Total Quarterly Wages	Average Monthly Wage
Total	5,027	97,878	371,778,087	\$1,290	Total	4,830	34,411	249,786,461	2,442
0	362	0	1,996,359	1,419	0	473	0	1,638,251	1,953
1-4	779	1,928	7,763,282	1,345	1-4	2,509	5,196	34,618,533	2,258
5-9	941	6,588	19,016,002	1,008	5-9	1,067	7,090	44,842,632	2,147
10-19	1,314	18,811	58,398,862	1,062	10-19	520	6,775	46,803,104	2,348
20-49	1,285	37,925	128,100,061	1,154	20-49	187	5,445	38,125,598	2,394
50-99	275	17,464	71,700,078	1,396	50-99	47	3,185	22,731,586	2,460
100-249	57	7,480	36,476,900	1,658	100-249	17	2,402	18,208,103	2,523
250-499	9	2,971	19,323,172	2,274	250-499	7	2,402	17,000,510	2,375
500 & Over	5	4,711	29,003,371	2,016	500 & Over	3	1,916	25,818,144	4,502

Source: Utah Department of Workforce Services, Workforce Research & Analysis, Annual Report of Labor Market Information, 2012.

**TABLE 16. UTAH ESTABLISHMENTS, EMPLOYMENT AND WAGES,  
BY FIRM SIZE AND INDUSTRY, FIRST QUARTER 2012 (continued)**

**GOVERNMENT (92)**

**FEDERAL GOVERNMENT**

Employment Range	Number of Establishments	March Employment	Total Quarterly Wages	Average Monthly Wage	Employment Range	Number of Establishments	March Employment	Total Quarterly Wages	Average Monthly Wage
Total	3,775	225,146	\$2,219,695,784	\$3,300	Total	569	35,848	\$567,906,551	\$5,353
0	98	0	34,483	1,232	0	47	0	21,832	5,458
1-4	759	1,780	17,797,703	3,309	1-4	235	518	6,353,837	4,037
5-9	690	4,560	36,664,425	2,687	5-9	72	486	6,245,353	4,429
10-19	481	6,757	62,777,512	3,120	10-19	74	1,047	14,967,666	4,853
20-49	700	22,438	202,570,770	3,009	20-49	64	2,074	29,763,797	4,903
50-99	700	48,234	408,422,649	2,830	50-99	42	2,957	45,619,142	5,129
100-249	240	34,931	296,963,012	2,846	100-249	19	3,101	49,461,054	5,406
250-499	61	21,238	211,572,337	3,336	250-499	8	2,666	53,689,960	6,702
500-999	30	20,038	183,582,419	3,077	500 - 999	5	3,196	42,764,992	4,462
1,000 & Over	16	65,170	799,310,474	4,113	1,000 & Over	3	19,803	319,018,918	5,471

**FEDERAL DEFENSE**

**STATE GOVERNMENT**

Employment Range	Number of Establishments	March Employment	Total Quarterly Wages	Average Monthly Wage	Employment Range	Number of Establishments	March Employment	Total Quarterly Wages	Average Monthly Wage
Total	27	14,438	\$265,323,819	\$6,110	Total	550	68,869	\$719,025,260	\$3,495
0	1	0	0	0	0	3	0	1,485	1,485
1-4	8	22	359,526	5,366	1-4	133	316	4,359,010	4,598
5-9	3	21	347,852	5,611	5-9	97	651	7,966,046	4,079
10-19	1	13	141,421	3,822	10-19	84	1,180	10,558,934	2,934
20-49	3	100	1,307,014	4,371	20-49	124	3,686	38,968,960	3,531
50-99	3	202	3,399,349	5,104	50-99	38	2,556	30,497,659	3,985
100-249	2	392	6,379,727	5,448	100-249	26	4,225	39,186,317	3,113
250-499	3	944	17,407,935	6,087	250-499	21	7,884	80,775,744	3,449
500-999	2	1,066	16,956,981	5,266	500-999	12	8,544	69,623,789	2,732
1,000 & Over	1	11,678	219,024,014	6,251	1,000 & Over	12	39,827	437,087,316	3,671

Source: Utah Department of Workforce Services, Workforce Research & Analysis, Annual Report of Labor Market Information, 2012.

**TABLE 16. UTAH ESTABLISHMENTS, EMPLOYMENT AND WAGES,  
BY FIRM SIZE AND INDUSTRY, FIRST QUARTER 2012 (continued)**

STATE EDUCATION					LOCAL GOVERNMENT				
Employment Range	Number of Establishments	March Employment	Total Quarterly Wages	Average Monthly Wage	Employment Range	Number of Establishments	March Employment	Total Quarterly Wages	Average Monthly Wage
Total	56	39,879	\$366,096,985	\$3,080	Total	2,656	120,429	\$932,763,973	\$2,586
0	3	0	1,485	1,485	0	48	0	11,166	485
1-4	5	6	54,732	3,041	1-4	391	946	7,084,856	2,481
5-9	5	35	365,918	3,485	5-9	521	3,423	22,453,026	2,180
10-19	5	62	637,390	3,464	10-19	323	4,530	37,250,912	2,771
20-49	8	304	1,379,008	1,520	20-49	512	16,678	133,838,013	2,664
50-99	3	234	1,149,827	1,652	50-99	620	42,721	332,305,848	2,602
100-249	8	1,294	5,742,225	1,504	100-249	195	27,605	208,315,641	2,522
250-499	5	2,003	10,112,901	1,733	250-499	32	10,688	77,106,633	2,411
500-999	5	3,542	13,362,472	1,271	500-999	13	8,298	71,193,638	2,893
1,000 & Over	9	32,399	333,291,027	3,443	1,000 & Over	1	5,540	43,204,240	2,544

  

LOCAL EDUCATION					PRIVATE SECTOR				
Employment Range	Number of Establishments	March Employment	Total Quarterly Wages	Average Monthly Wage	Employment Range	Number of Establishments	March Employment	Total Quarterly Wages	Average Monthly Wage
Total	1,000	70,376	\$516,181,687	\$2,454	Total	77,777	1,004,303	\$10,216,493,502	\$3,419
0	2	0	0	0	0	10,713	0	39,621,285	3,239
1-4	17	42	326,789	2,573	1-4	35,447	67,423	703,703,923	3,538
5-9	65	381	1,909,453	1,523	5-9	13,003	86,791	727,805,019	2,853
10-19	52	766	5,656,411	2,464	10-19	9,194	124,689	1,006,810,616	2,735
20-49	202	7,428	57,911,522	2,591	20-49	6,013	180,475	1,632,114,615	3,063
50-99	510	35,136	265,801,537	2,532	50-99	1,961	134,392	1,366,853,417	3,424
100-249	131	17,766	135,874,878	2,558	100-249	1,029	153,640	1,696,788,607	3,728
250-499	15	4,753	26,921,690	1,895	250-499	274	93,118	1,115,353,754	4,024
500 & Over	6	4,104	21,779,407	1,810	500-999	100	69,497	938,153,452	4,536
					1,000 & Over	43	94,278	989,288,814	3,498

Source: Utah Department of Workforce Services, Workforce Research & Analysis, Annual Report of Labor Market Information, 2012.

## Chart 6

### Percentage of March Employment and Establishments First Quarter 2012

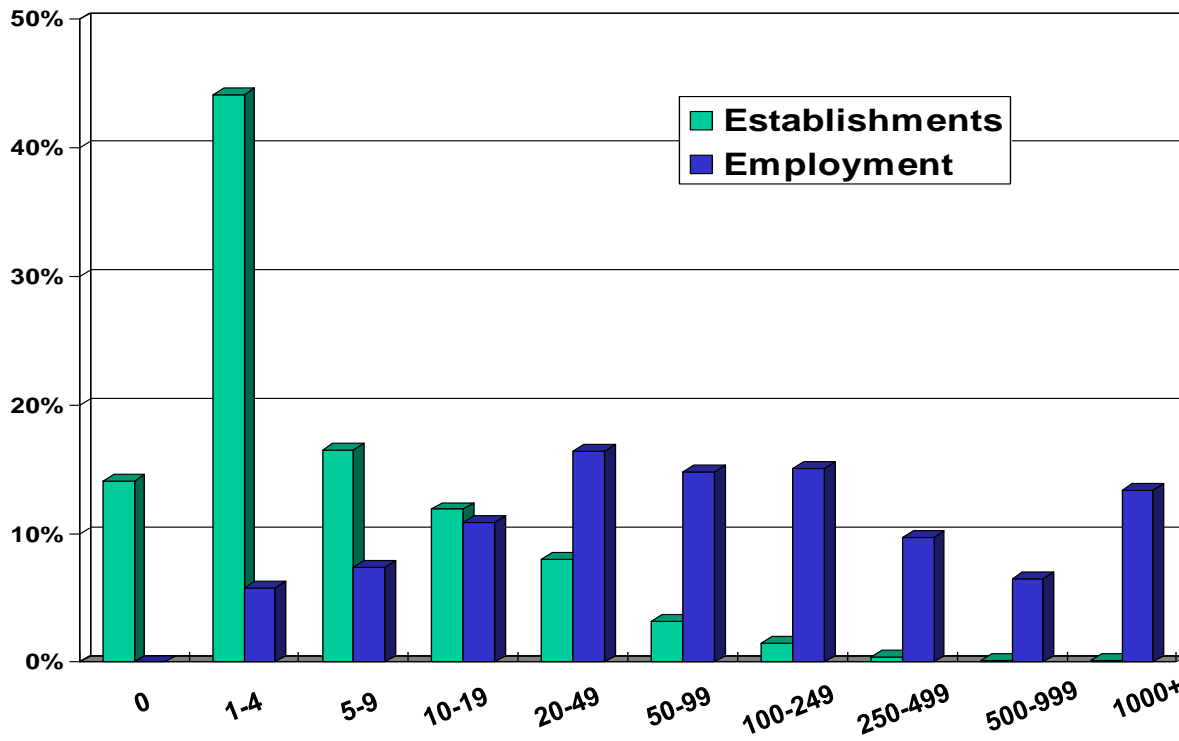

Size	Percent	
	Establishments	Employment
0	10.8	0.0
1-4	36.2	5.6
5-9	13.7	7.4
10-19	9.7	10.7
20-49	6.7	16.5
50-99	2.7	14.9
100-249	1.3	15.3
250-499	0.3	9.3
500-999	0.1	7.3
1000+	0.1	13.0

**TABLE 17. UTAH ESTABLISHMENTS AND EMPLOYMENT  
BY AVERAGE MONTHLY WAGE, FIRST QUARTER 2012**

<b>Average Monthly Wage</b>	<b>Establishments</b>	<b>Percent of Total</b>	<b>March Employment</b>	<b>Percent of Total</b>
Total	81,552	100.0%	1,248,948	100.0%
0-500	12,073	14.8%	35,605	2.9%
501-1,000	9,061	11.1%	117,109	9.4%
1,001-1,500	9,825	12.0%	138,173	11.1%
1,501-2,000	9,110	11.2%	129,470	10.4%
2,001-2,500	7,993	9.8%	137,536	11.0%
2,501-3,000	6,873	8.4%	133,537	10.7%
3,001-3,500	5,146	6.3%	113,210	9.1%
3,501-4,000	3,843	4.7%	95,627	7.7%
4,001-4,500	2,858	3.5%	63,874	5.1%
4,501-5,000	2,452	3.0%	57,467	4.6%
5,001-5,500	1,713	2.1%	44,497	3.6%
5,501-6,000	1,539	1.9%	44,112	3.5%
6,001-6,500	1,150	1.4%	39,709	3.2%
6,501 -7,000	1,020	1.3%	22,650	1.8%
7,001-7,500	786	1.0%	15,009	1.2%
7,500 +	6,110	7.5%	61,363	4.9%

Source: Utah Department of Workforce Services, Workforce Research & Analysis, Annual Report of Labor Market Information, 2012.

**SECTION V**

**NONAGRICULTURAL EMPLOYMENT AND WAGES  
IN UTAH BY COMMUNITY  
2012**

**TABLE 18. NONAGRICULTURAL EMPLOYMENT AND WAGES IN UTAH  
BY COMMUNITY, CACHE COUNTY, 2012**

County and City	Total	Mining	Construction	Manufacturing	Trade, Transp. & Utilities	Information	Financial Activities	Professional & Business Svcs	Education & Health Svcs	Leisure & Hospitality	Other Services	Government
<b>CACHE COUNTY</b>												
Avg. No. of Firms	3,155	5	461	224	617	42	354	546	359	203	179	165
Avg. Employment	51,173	13	2,004	10,744	7,369	705	1,452	5,345	5,898	4,043	982	12,618
Total Wages (\$)	1,542,732,418	734,579	60,877,135	433,559,993	188,239,765	21,364,468	49,935,027	167,556,995	167,627,818	48,459,010	26,125,757	378,251,871
Avg. Monthly Wage (\$)	2,512	4,620	2,532	3,363	2,129	2,524	2,866	2,612	2,369	999	2,216	2,498
<b>HYDE PARK</b>												
Avg. No. of Firms	135	0	39	14	30	0	D	23	9	D	5	6
Avg. Employment	1,146	0	269	217	222	0	D	36	33	D	23	329
Total Wages (\$)	35,866,021	0	8,680,781	6,328,241	6,871,384	0	D	1,341,317	1,403,770	D	518,461	10,483,552
Avg. Monthly Wage (\$)	2,609	0	2,690	2,431	2,580	0	D	3,078	3,564	D	1,848	2,657
<b>HYRUM &amp; PARADISE</b>												
Avg. No. of Firms	179	0	41	18	34	0	10	21	14	8	11	21
Avg. Employment	3,421	0	139	1,416	474	0	33	106	53	108	55	1,037
Total Wages (\$)	111,150,715	0	3,336,684	51,392,820	16,611,167	0	580,961	3,349,606	1,181,033	1,072,269	1,762,705	31,863,470
Avg. Monthly Wage (\$)	2,708	0	2,006	3,024	2,919	0	1,462	2,638	1,874	824	2,670	2,560
<b>LEWISTON, CORNISH &amp; COVE</b>												
Avg. No. of Firms	73	0	23	3	18	0	5	11	3	0	3	6
Avg. Employment	961	0	94	305	139	0	52	24	18	0	4	313
Total Wages (\$)	27,948,805	0	2,571,262	10,974,806	3,895,728	0	2,743,070	779,821	197,649	0	75,608	6,138,557
Avg. Monthly Wage (\$)	2,424	0	2,270	3,000	2,336	0	4,377	2,744	896	0	1,527	1,636
<b>LOGAN</b>												
Avg. No. of Firms	1,850	0	143	128	401	30	257	312	242	142	117	75
Avg. Employment	36,601	0	943	7,357	5,597	454	1,172	4,333	4,999	3,332	711	7,702
Total Wages (\$)	1,107,889,300	0	32,230,655	304,227,100	134,964,218	15,021,075	41,423,170	136,334,180	145,511,605	41,105,158	18,724,870	238,184,995
Avg. Monthly Wage (\$)	2,522	0	2,849	3,446	2,009	2,755	2,946	2,622	2,426	1,028	2,194	2,577
<b>MILLVILLE &amp; NIBLEY</b>												
Avg. No. of Firms	162	0	44	11	21	D	12	37	13	D	8	10
Avg. Employment	1,142	0	129	226	83	D	18	57	172	D	22	422
Total Wages (\$)	27,791,142	0	2,914,428	5,882,651	2,316,765	D	257,312	1,636,074	3,574,305	D	625,709	10,447,794
Avg. Monthly Wage (\$)	2,027	0	1,882	2,171	2,328	D	0	2,398	1,732	D	2,370	2,061

D/ Not shown to avoid disclosure of individual firm data, therefore, will not add to City or County total.

Source: Utah Department of Workforce Services, Workforce Research & Analysis, *Annual Report of Labor Market Information, 2012*.



**TABLE 18. NONAGRICULTURAL EMPLOYMENT AND WAGES IN UTAH BY COMMUNITY,  
CACHE COUNTY, 2012 (continued)**

<b>County and City</b>	<b>Total</b>	<b>Mining</b>	<b>Construction</b>	<b>Manufacturing</b>	<b>Trade, Transp. &amp; Utilities</b>	<b>Information</b>	<b>Financial Activities</b>	<b>Professional &amp; Business Svcs</b>	<b>Education &amp; Health Svcs</b>	<b>Leisure &amp; Hospitality</b>	<b>Other Services</b>	<b>Government</b>
<b>PROVIDENCE &amp; RIVER HEIGHTS</b>												
Avg. No. of Firms	314	0	52	11	39	9	33	78	48	16	13	14
Avg. Employment	2,581	0	142	52	175	246	89	556	382	174	48	716
Total Wages (\$)	65,321,012	0	3,393,390	1,644,009	3,086,293	6,164,623	2,768,643	16,489,120	9,491,362	1,936,950	1,350,361	18,996,262
Avg. Monthly Wage (\$)	2,109	0	1,989	2,620	1,468	2,092	2,588	2,472	2,070	929	2,338	2,210
<b>RICHMOND</b>												
Avg. No. of Firms	89	0	21	9	13	D	D	13	6	6	4	14
Avg. Employment	1,625	0	38	715	37	D	D	27	32	65	14	692
Total Wages (\$)	51,237,571	0	961,171	25,396,848	878,687	D	D	713,523	744,454	608,967	333,207	21,532,656
Avg. Monthly Wage (\$)	2,628	0	2,095	2,959	1,959	D	D	2,215	1,969	777	2,019	2,592
<b>SMITHFIELD &amp; AMALGA</b>												
Avg. No. of Firms	265	0	72	28	45	0	24	30	20	16	15	14
Avg. Employment	2,701	0	182	436	464	0	69	167	97	243	87	957
Total Wages (\$)	85,858,006	0	4,797,359	26,842,812	12,321,530	0	1,784,039	5,910,990	2,681,565	2,245,065	2,475,009	26,799,637
Avg. Monthly Wage (\$)	2,649	0	2,201	5,130	2,214	0	2,162	2,943	2,300	771	2,380	2,334
<b>WELLSVILLE</b>												
Avg. No. of Firms	89	0	25	3	15	D	D	21	5	7	4	6
Avg. Employment	996	0	68	20	178	D	D	39	113	106	18	449
Total Wages (\$)	29,669,846	0	1,991,405	870,708	7,293,993	D	D	1,002,364	2,842,077	1,370,292	259,827	13,804,949
Avg. Monthly Wage (\$)	2,482	0	2,436	3,624	3,424	D	D	2,116	2,097	1,078	1,211	2,562

D/ Not shown to avoid disclosure of individual firm data, therefore, will not add to City or County total.

Source: Utah Department of Workforce Services, Workforce Research & Analysis, *Annual Report of Labor Market Information, 2012*.

# CACHE COUNTY MUNICIPALITIES

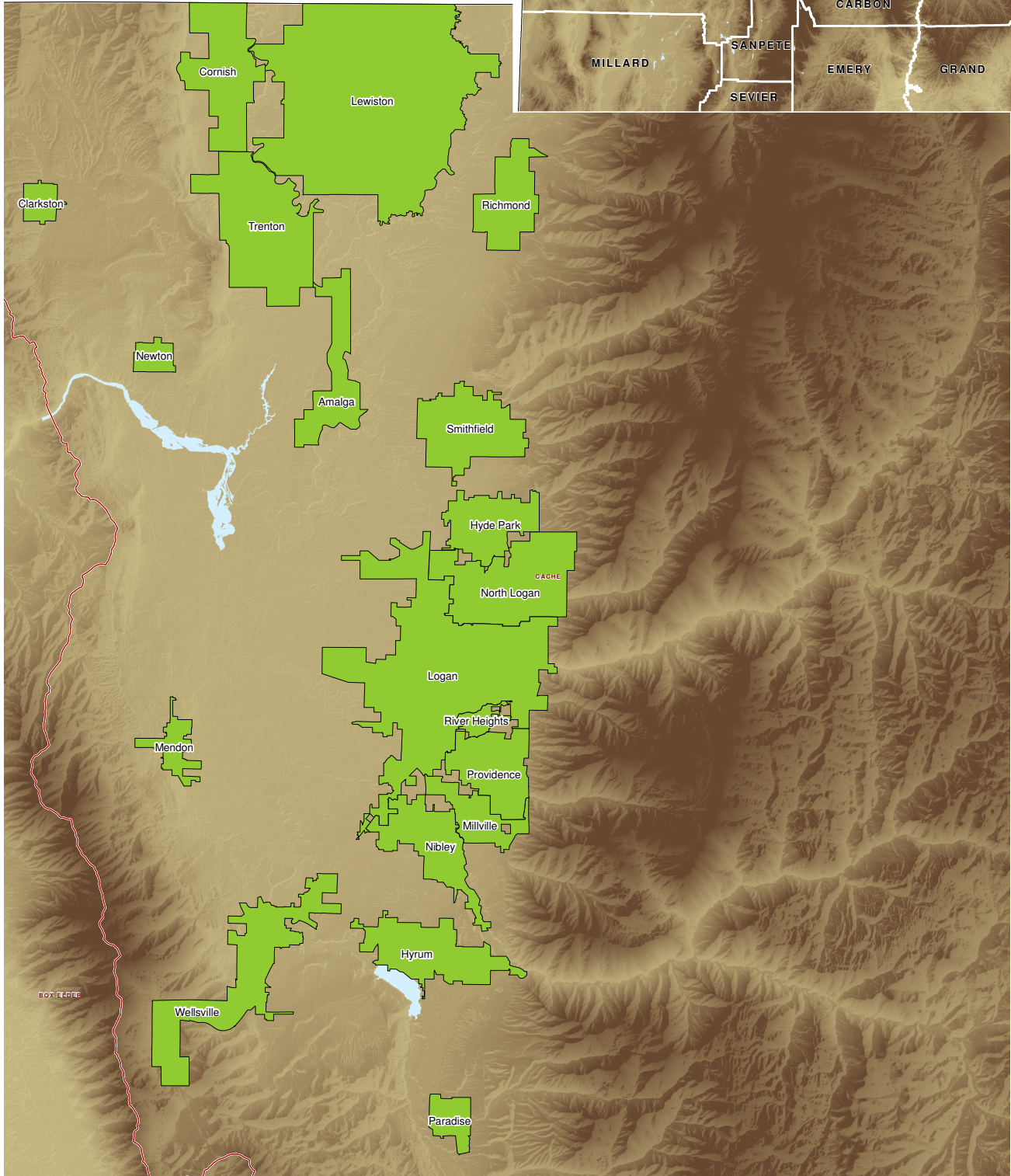
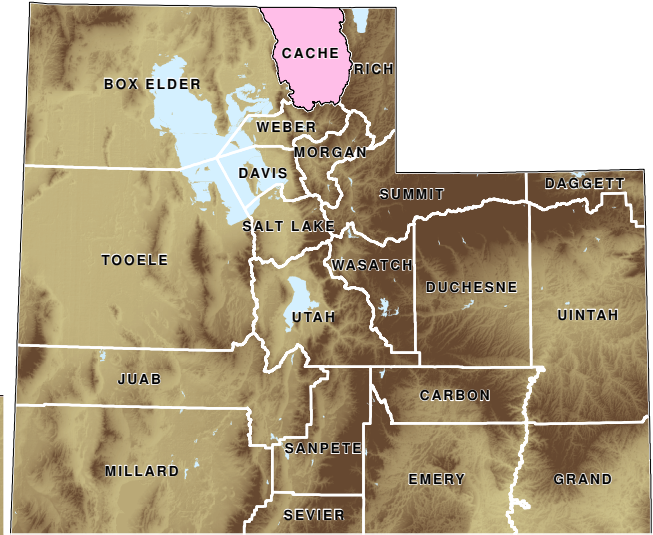
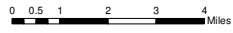

**TABLE 18. NONAGRICULTURAL EMPLOYMENT AND WAGES IN UTAH BY  
COMMUNITY, DAVIS COUNTY, 2012**

County and City	Total	Mining	Construction	Manufacturing	Trade, Transp. & Utilities	Information	Financial Activities	Professional & Business Svcs	Education & Health Svcs	Leisure & Hospitality	Other Services	Government
<b>DAVIS COUNTY</b>												
Avg. No. of Firms	7,037	12	916	294	1,376	114	824	1,503	760	500	430	308
Avg. Employment	108,006	179	7,157	10,505	20,108	1,409	3,452	13,140	12,156	10,426	2,943	26,531
Total Wages (\$)	4,220,635,201	8,273,365	312,299,671	545,339,447	629,544,287	63,888,314	139,276,912	611,940,103	415,598,288	133,831,817	79,113,484	1,281,529,513
Avg. Monthly Wage (\$)	3,256	3,848	3,636	4,326	2,609	3,778	3,363	3,881	2,849	1,070	2,240	4,025
<b>BOUNTIFUL</b>												
Avg. No. of Firms	1,168	4	100	16	177	24	152	299	213	79	61	42
Avg. Employment	12,978	21	283	131	1,660	181	587	1,660	3,350	1,370	448	3,286
Total Wages (\$)	477,618,872	1,149,397	9,176,542	2,747,732	51,858,220	15,417,639	25,979,543	70,497,834	112,851,699	16,702,133	8,249,176	162,988,957
Avg. Monthly Wage (\$)	3,067	4,490	2,699	1,745	2,603	7,088	3,686	3,538	2,807	1,016	1,536	4,134
<b>CENTERVILLE</b>												
Avg. No. of Firms	489	0	82	22	105	8	41	97	45	38	34	18
Avg. Employment	5,826	0	779	320	1,690	209	183	823	269	693	124	736
Total Wages (\$)	205,193,355	0	33,557,639	12,993,419	50,155,481	5,551,288	6,960,758	35,197,146	10,714,666	8,554,967	2,949,939	38,558,051
Avg. Monthly Wage (\$)	2,935	0	3,590	3,379	2,473	2,217	3,173	3,564	3,313	1,029	1,978	4,367
<b>CLEARFIELD</b>												
Avg. No. of Firms	633	0	56	46	128	12	81	128	71	38	38	35
Avg. Employment	18,528	0	661	6,170	1,354	31	465	3,633	1,610	558	162	3,884
Total Wages (\$)	888,233,851	0	30,522,223	327,636,265	49,560,122	3,083,568	20,205,035	233,235,555	40,256,673	7,248,960	5,198,300	171,287,151
Avg. Monthly Wage (\$)	3,995	0	3,849	4,425	3,050	8,195	3,620	5,350	2,083	1,083	2,679	3,675
<b>CLINTON</b>												
Avg. No. of Firms	196	0	33	6	49	0	17	28	16	21	14	13
Avg. Employment	2,703	0	116	32	971	0	90	138	217	308	94	738
Total Wages (\$)	73,057,214	0	3,579,586	947,265	19,714,237	0	2,481,931	3,595,844	5,411,669	3,276,628	1,673,075	32,376,980
Avg. Monthly Wage (\$)	2,252	0	2,570	2,487	1,691	0	2,303	2,167	2,079	888	1,481	3,657
<b>FARMINGTON</b>												
Avg. No. of Firms	418	0	53	7	40	13	47	123	56	23	16	39
Avg. Employment	9,585	0	353	53	870	77	190	417	409	1,688	111	5,416
Total Wages (\$)	374,472,140	0	18,490,784	3,783,129	21,085,584	1,575,503	8,666,914	24,961,081	14,631,636	24,173,343	2,990,531	254,113,636
Avg. Monthly Wage (\$)	3,256	0	4,360	5,921	2,020	1,696	3,793	4,988	2,984	1,194	2,245	3,910
<b>FRUIT HEIGHTS</b>												
Avg. No. of Firms	93	0	18	4	17	0	15	29	3	D	D	4
Avg. Employment	422	0	85	13	46	0	25	137	3	D	D	90
Total Wages (\$)	21,951,721	0	2,974,652	415,581	1,403,218	0	999,163	11,610,453	735,734	D	D	3,569,597
Avg. Monthly Wage (\$)	4,333	0	2,927	2,602	2,569	0	3,346	7,055	18,657	D	D	3,293
<b>KAYSVILLE</b>												
Avg. No. of Firms	610	D	87	18	99	12	73	151	66	25	D	40
Avg. Employment	9,098	D	542	254	975	273	203	700	922	663	D	4,347
Total Wages (\$)	348,612,185	D	19,226,329	8,692,492	28,544,692	17,289,072	8,824,555	31,598,637	26,341,087	7,491,029	D	196,008,812
Avg. Monthly Wage (\$)	3,193	D	2,958	2,853	2,439	5,270	3,616	3,760	2,380	941	D	3,757

D/ Not shown to avoid disclosure of individual firm data, therefore, will not add to City or County total.

Source: Utah Department of Workforce Services, Workforce Research & Analysis, *Annual Report of Labor Market Information, 2012*.

**TABLE 18. NONAGRICULTURAL EMPLOYMENT AND WAGES IN UTAH  
BY COMMUNITY, DAVIS COUNTY, 2012 (continued)**

County and City	Total	Mining	Construction	Manufacturing	Trade, Transp. & Utilities	Information	Financial Activities	Professional & Business Svcs	Education & Health Svcs	Leisure & Hospitality	Other Services	Government
<b>LAYTON</b>												
Avg. No. of Firms	1,693	D	162	43	403	D	223	319	186	169	110	50
Avg. Employment	25,366	D	1,211	593	6,791	D	1,120	2,533	3,900	3,582	892	4,332
Total Wages (\$)	879,369,117	D	41,757,898	26,279,828	197,244,880	D	39,899,323	96,404,242	159,738,654	46,245,701	23,148,004	234,166,204
Avg. Monthly Wage (\$)	2,889	D	2,874	3,694	2,421	D	2,970	3,172	3,413	1,076	2,163	4,504
<b>NORTH SALT LAKE</b>												
Avg. No. of Firms	609	3	104	76	151	D	57	120	20	31	D	12
Avg. Employment	10,920	136	1,956	1,963	2,792	D	228	2,063	451	420	D	448
Total Wages (\$)	458,816,584	6,209,969	109,040,177	101,114,903	109,782,086	D	9,800,269	63,508,620	12,891,584	5,649,960	D	23,449,573
Avg. Monthly Wage (\$)	3,501	3,811	4,645	4,293	3,277	D	3,578	2,566	2,380	1,122	D	4,363
<b>SOUTH WEBER</b>												
Avg. No. of Firms	84	0	24	D	12	0	8	27	3	D	5	2
Avg. Employment	540	0	110	D	31	0	8	114	3	D	11	192
Total Wages (\$)	16,883,078	0	3,590,666	D	1,405,448	0	145,573	2,753,025	157,336	D	353,740	7,569,371
Avg. Monthly Wage (\$)	2,605	0	2,726	D	3,774	0	1,602	2,021	3,990	D	2,714	3,286
<b>SUNSET</b>												
Avg. No. of Firms	80	0	7	D	17	0	9	8	8	9	D	13
Avg. Employment	1,375	0	6	D	321	0	56	83	119	44	D	693
Total Wages (\$)	54,914,641	0	61,633	D	13,102,475	0	1,670,361	2,304,875	2,883,818	332,415	D	33,442,161
Avg. Monthly Wage (\$)	3,328	0	819	D	3,405	0	2,474	2,309	2,013	630	D	4,024
<b>SYRACUSE</b>												
Avg. No. of Firms	320	D	72	5	36	7	42	59	39	25	D	17
Avg. Employment	3,909	D	349	132	722	103	77	141	543	361	D	1,402
Total Wages (\$)	141,804,076	D	12,354,761	4,614,002	19,349,890	3,130,854	2,247,455	3,965,603	18,317,771	4,290,425	D	71,984,265
Avg. Monthly Wage (\$)	3,023	D	2,948	2,911	2,233	2,536	2,438	2,352	2,809	990	D	4,279
<b>WEST BOUNTIFUL</b>												
Avg. No. of Firms	212	D	41	11	38	D	18	35	6	19	26	11
Avg. Employment	2,473	D	209	385	788	D	65	180	13	373	197	241
Total Wages (\$)	109,229,776	D	7,852,666	35,928,009	25,363,987	D	4,463,915	7,013,185	376,889	5,389,510	6,490,015	15,492,471
Avg. Monthly Wage (\$)	3,681	D	3,129	7,777	2,682	D	5,731	3,249	2,389	1,206	2,750	5,360
<b>WEST POINT</b>												
Avg. No. of Firms	90	0	25	3	16	0	6	21	10	D	D	4
Avg. Employment	706	0	79	9	49	0	9	30	73	D	D	408
Total Wages (\$)	27,130,883	0	2,004,882	490,371	1,272,275	0	300,678	1,436,962	1,316,748	D	D	19,144,452
Avg. Monthly Wage (\$)	3,202	0	2,103	4,435	2,181	0	2,895	3,945	1,495	D	D	3,907
<b>WOODS CROSS</b>												
Avg. No. of Firms	341	0	49	34	87	4	35	60	17	17	30	8
Avg. Employment	3,567	0	417	434	1,049	41	146	488	272	243	159	318
Total Wages (\$)	142,981,213	0	18,109,234	19,531,057	39,701,693	1,028,718	6,631,439	23,857,041	8,972,325	2,903,649	4,868,224	17,377,833
Avg. Monthly Wage (\$)	3,340	0	3,617	3,749	3,154	2,083	3,784	4,075	2,752	997	2,547	4,553

D/ Not shown to avoid disclosure of individual firm data, therefore, will not add to City or County total.

Source: Utah Department of Workforce Services, Workforce Research & Analysis, *Annual Report of Labor Market Information, 2012*.

# DAVIS COUNTY MUNICIPALITIES

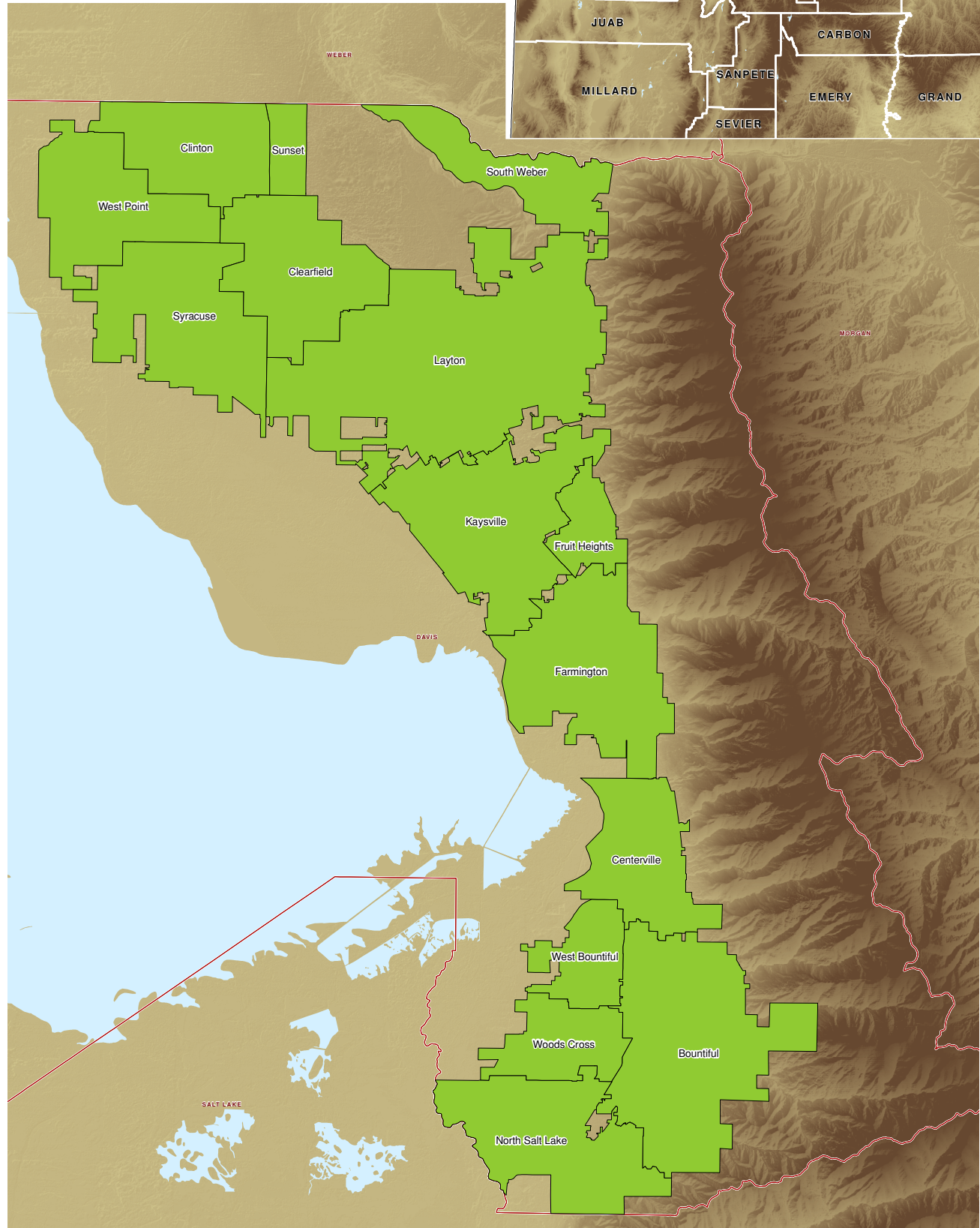
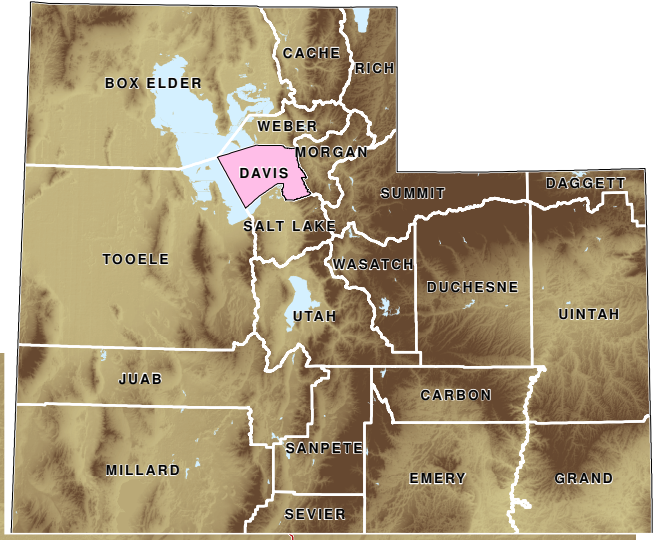
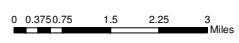
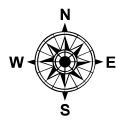

**TABLE 18. NONAGRICULTURAL EMPLOYMENT AND WAGES IN UTAH  
BY COMMUNITY, SALT LAKE COUNTY, 2012**

County and City	Total	Mining	Construction	Manufacturing	Trade, Transp. & Utilities	Information	Financial Activities	Professional & Business Svcs	Education & Health Svcs	Leisure & Hospitality	Other Services	Government
<b>SALT LAKE COUNTY</b>												
Avg. No. of Firms	35,946	106	3,413	1,616	8,084	888	4,437	8,721	3,381	2,403	2,190	707
Avg. Employment	603,930	3,652	30,517	52,499	123,939	17,464	46,724	100,323	68,028	49,417	18,548	92,819
Total Wages (\$)	27,728,125,708	344,293,356	1,510,996,104	2,924,992,554	5,279,776,365	947,767,704	2,858,210,534	5,467,869,060	2,739,569,971	907,057,239	594,037,892	4,153,554,929
Avg. Monthly Wage (\$)	3,826	7,857	4,126	4,643	3,550	4,523	5,098	4,542	3,356	1,530	2,669	3,729
<b>BLUFFDALE</b>												
Avg. No. of Firms	344	0	112	19	55	7	18	95	10	5	17	5
Avg. Employment	2,947	0	625	289	606	410	70	531	48	45	87	236
Total Wages (\$)	129,688,635	0	20,834,509	10,560,088	32,388,238	28,743,766	3,189,212	20,836,069	996,076	716,511	4,411,124	7,013,042
Avg. Monthly Wage (\$)	3,668	0	2,778	3,041	4,452	5,845	3,819	3,268	1,740	1,328	4,238	2,477
<b>CANYON RIM</b>												
Avg. No. of Firms	145	0	17	6	36	3	13	32	13	12	7	7
Avg. Employment	1,275	0	43	34	479	7	26	128	100	151	38	269
Total Wages (\$)	36,914,333	0	1,603,174	1,356,320	14,079,368	255,610	1,136,897	6,001,764	2,622,541	2,217,384	619,278	7,021,997
Avg. Monthly Wage (\$)	2,413	0	3,107	3,295	2,447	3,119	3,688	3,899	2,189	1,224	1,366	2,178
<b>COTTONWOOD HEIGHTS</b>												
Avg. No. of Firms	1,094	D	107	28	181	D	208	302	130	60	38	13
Avg. Employment	13,012	D	245	179	3,023	D	2,513	3,014	1,002	832	225	844
Total Wages (\$)	651,859,841	D	8,364,934	8,529,659	170,086,050	D	196,659,373	148,702,239	33,530,607	16,542,344	4,570,204	27,099,672
Avg. Monthly Wage (\$)	4,175	D	2,848	3,971	4,688	D	6,523	4,111	2,789	1,657	1,691	2,675
<b>COTTONWOOD WEST</b>												
Avg. No. of Firms	579	D	40	D	103	7	157	144	53	20	42	7
Avg. Employment	5,338	D	117	D	978	84	1,235	992	724	309	295	584
Total Wages (\$)	257,791,260	D	3,566,866	D	42,752,244	5,801,991	89,310,379	62,054,879	22,308,931	4,295,658	8,556,515	18,335,729
Avg. Monthly Wage (\$)	4,024	D	2,544	D	3,644	5,740	6,024	5,214	2,566	1,157	2,416	2,615
<b>DRAPER</b>												
Avg. No. of Firms	1,761	4	179	50	369	59	215	515	148	111	97	14
Avg. Employment	24,430	748	2,227	1,026	7,253	797	1,368	3,992	2,251	2,075	680	2,014
Total Wages (\$)	1,065,920,690	24,576,905	116,075,849	50,218,824	331,316,549	45,452,308	69,907,856	213,508,123	85,737,900	28,831,261	16,336,424	83,958,690
Avg. Monthly Wage (\$)	3,636	2,740	4,344	4,080	3,807	4,754	4,258	4,457	3,174	1,158	2,002	3,474
<b>EAST MILLCREEK</b>												
Avg. No. of Firms	406	5	41	13	67	7	69	98	59	17	21	9
Avg. Employment	3,009	40	94	265	370	13	264	169	466	180	154	994
Total Wages (\$)	108,109,225	1,648,210	3,473,871	17,521,704	12,361,150	903,176	13,925,630	6,685,752	14,306,986	2,550,041	3,181,650	31,551,055
Avg. Monthly Wage (\$)	2,995	3,462	3,089	5,515	2,782	6,011	4,389	3,287	2,559	1,181	1,723	2,645
<b>GRANITE</b>												
Avg. No. of Firms	52	0	11	0	8	0	10	15	D	D	4	0
Avg. Employment	140	0	30	0	13	0	17	21	D	D	48	0
Total Wages (\$)	6,226,872	0	909,210	0	792,712	0	740,126	1,519,226	D	D	1,835,309	0
Avg. Monthly Wage (\$)	3,698	0	2,546	0	5,040	0	3,601	6,141	D	D	3,215	0

D/ Not shown to avoid disclosure of individual firm data, therefore, will not add to City or County total.

Source: Utah Department of Workforce Services, Workforce Research & Analysis, *Annual Report of Labor Market Information, 2012*.

**TABLE 18. NONAGRICULTURAL EMPLOYMENT AND WAGES IN UTAH BY COMMUNITY,  
SALT LAKE COUNTY, 2012 (continued)**

County and City	Total	Mining	Construction	Manufacturing	Trade, Transp. & Utilities	Information	Financial Activities	Professional & Business Svcs	Education & Health Svcs	Leisure & Hospitality	Other Services	Government
<b>HERRIMAN</b>												
Avg. No. of Firms	318	0	95	7	51	6	32	75	30	6	10	7
Avg. Employment	1,948	0	337	11	144	3	110	166	273	97	49	757
Total Wages (\$)	57,567,915	0	12,132,487	582,946	5,159,145	232,323	4,008,953	5,170,522	6,783,845	1,068,890	1,859,351	20,569,452
Avg. Monthly Wage (\$)	2,462		2,997	4,532	2,982	5,669	3,030	2,595	2,071	914	3,164	2,265
<b>HOLLADAY</b>												
Avg. No. of Firms	796	4	55	21	108	20	152	267	71	50	42	8
Avg. Employment	5,448	17	120	198	518	275	1,208	902	850	654	253	452
Total Wages (\$)	235,700,245	1,291,375	4,928,539	7,778,431	16,527,529	4,405,726	76,572,596	58,584,793	28,583,417	10,504,730	9,978,720	16,544,388
Avg. Monthly Wage (\$)	3,605	6,442	3,418	3,269	2,660	1,333	5,284	5,410	2,803	1,338	3,284	3,049
<b>KEARNS</b>												
Avg. No. of Firms	238	0	32	16	54	8	22	32	21	21	19	14
Avg. Employment	3,469	0	225	229	519	54	116	140	213	306	85	1,583
Total Wages (\$)	103,689,116	0	15,744,103	8,410,920	14,220,970	2,686,740	2,789,031	3,529,786	6,130,540	3,939,749	2,381,872	43,855,404
Avg. Monthly Wage (\$)	2,491	0	5,834	3,056	2,284	4,185	2,010	2,105	2,398	1,072	2,326	2,309
<b>LITTLE COTTONWOOD CREEK</b>												
Avg. No. of Firms	171	0	17	3	29	7	23	52	30	6	4	0
Avg. Employment	1,038	0	55	4	61	55	123	301	169	191	80	0
Total Wages (\$)	40,199,247	0	1,823,083	378,235	3,487,526	1,234,253	7,405,496	15,449,910	5,397,528	4,184,213	839,002	0
Avg. Monthly Wage (\$)	3,226	0	2,756	7,352	4,751	1,882	5,013	4,275	2,667	1,829	877	0
<b>MAGNA</b>												
Avg. No. of Firms	212	4	32	7	45	4	16	18	28	23	20	15
Avg. Employment	3,215	29	186	449	439	23	74	488	357	240	115	815
Total Wages (\$)	159,162,180	2,306,874	8,173,069	83,452,192	11,443,439	218,519	2,271,327	11,971,815	10,969,751	3,316,760	2,623,483	22,414,949
Avg. Monthly Wage (\$)	4,126	6,576	3,656	15,485	2,172	800	2,562	2,045	2,559	1,152	1,906	2,292
<b>MIDVALE</b>												
Avg. No. of Firms	1,173	5	115	42	300	25	164	221	102	103	78	18
Avg. Employment	14,036	6	1,337	911	3,498	231	937	2,534	1,174	1,743	476	1,188
Total Wages (\$)	573,707,339	1,436,160	66,955,565	44,919,993	183,404,072	9,295,123	46,601,761	98,978,248	32,086,016	24,886,348	15,878,945	49,265,109
Avg. Monthly Wage (\$)	3,406	19,106	4,173	4,109	4,369	3,352	4,146	3,254	2,278	1,190	2,782	3,455
<b>MILLCREEK</b>												
Avg. No. of Firms	1,791	5	118	35	342	27	217	433	390	83	125	15
Avg. Employment	22,393	46	670	400	3,343	319	1,664	5,470	7,398	1,138	921	1,026
Total Wages (\$)	946,392,109	4,168,347	26,934,569	16,651,665	117,284,972	13,093,986	96,762,017	261,901,060	328,352,889	16,136,677	24,769,116	40,336,811
Avg. Monthly Wage (\$)	3,522	7,562	3,349	3,471	2,923	3,424	4,847	3,990	3,699	1,181	2,242	3,277
<b>MT OLYMPUS</b>												
Avg. No. of Firms	157	0	11	0	25	D	34	54	20	6	D	2
Avg. Employment	764	0	32	0	169	D	70	179	29	56	D	210
Total Wages (\$)	34,499,349	0	911,356	0	7,059,683	D	3,734,170	13,770,932	1,688,834	733,140	D	5,899,544
Avg. Monthly Wage (\$)	3,761	0	2,376	0	3,475	D	4,472	6,423	4,879	1,097	D	2,344

D/ Not shown to avoid disclosure of individual firm data, therefore, will not add to City or County total.

Source: Utah Department of Workforce Services, Workforce Research & Analysis, *Annual Report of Labor Market Information, 2012*.

**TABLE 18. NONAGRICULTURAL EMPLOYMENT AND WAGES IN UTAH BY COMMUNITY,  
SALT LAKE COUNTY, 2012 (continued)**

County and City	Total	Mining	Construction	Manufacturing	Trade, Transp. & Utilities	Information	Financial Activities	Professional & Business Svcs	Education & Health Svcs	Leisure & Hospitality	Other Services	Government
<b>MURRAY</b>												
Avg. No. of Firms	2,622	7	233	111	615	53	345	584	306	141	186	42
Avg. Employment	41,637	104	2,281	1,952	8,112	500	2,814	6,050	12,715	3,157	1,322	2,629
Total Wages (\$)	1,813,305,041	7,255,765	106,001,511	82,235,562	306,718,680	28,540,534	174,066,225	307,830,682	613,392,693	49,687,318	37,688,920	99,887,151
Avg. Monthly Wage (\$)	3,629	5,791	3,873	3,511	3,151	4,759	5,154	4,240	4,020	1,312	2,376	3,166
<b>OQUIRRH</b>												
Avg. No. of Firms	47	0	12	0	4	4	4	14	D	D	4	1
Avg. Employment	140	0	21	0	9	3	3	29	D	D	11	35
Total Wages (\$)	4,759,807	0	422,047	0	1,201,349	281,243	76,836	1,091,979	D	D	196,230	1,028,078
Avg. Monthly Wage (\$)	2,827	0	1,679	0	11,457	6,863	1,994	3,178	D	D	1,461	2,451
<b>RIVERTON</b>												
Avg. No. of Firms	889	D	192	24	150	17	103	184	96	61	D	17
Avg. Employment	8,689	D	952	217	1,708	58	295	944	1,691	968	D	1,608
Total Wages (\$)	278,111,920	D	38,533,250	7,825,217	49,347,800	1,122,098	12,866,351	41,452,993	58,642,787	12,387,292	D	50,362,013
Avg. Monthly Wage (\$)	2,667	D	3,371	3,012	2,407	1,611	3,629	3,661	2,890	1,066	D	2,610
<b>SALT LAKE CITY</b>												
Avg. No. of Firms	10,364	46	496	532	2,393	345	1,190	2,860	793	803	663	243
Avg. Employment	242,389	2,023	7,470	25,965	42,840	6,376	15,835	40,804	20,439	19,349	7,717	53,571
Total Wages (\$)	12,749,236,289	247,861,136	435,459,974	1,537,254,642	1,976,616,823	414,746,652	1,155,333,135	2,595,282,293	857,004,154	447,029,321	286,023,236	2,796,624,924
Avg. Monthly Wage (\$)	4,383	10,209	4,858	4,934	3,845	5,421	6,080	5,300	3,494	1,925	3,089	4,350
<b>SANDY</b>												
Avg. No. of Firms	3,523	5	361	117	764	99	494	844	329	261	179	69
Avg. Employment	41,746	232	2,555	2,530	9,148	1,904	2,895	5,753	4,293	6,173	1,433	4,831
Total Wages (\$)	1,583,373,005	26,076,056	120,533,809	130,325,036	304,259,040	65,867,378	174,429,320	297,738,050	149,613,352	108,971,302	35,664,752	169,894,911
Avg. Monthly Wage (\$)	3,161	9,376	3,931	4,293	2,772	2,882	5,022	4,313	2,904	1,471	2,075	2,931
<b>SOUTH JORDAN</b>												
Avg. No. of Firms	1,530	4	199	33	251	41	230	468	144	75	66	20
Avg. Employment	19,390	27	734	2,548	3,758	956	1,464	4,139	1,923	1,804	376	1,659
Total Wages (\$)	986,400,917	2,002,489	28,576,271	116,751,077	154,296,935	82,655,837	92,554,279	360,131,867	62,455,563	26,238,654	9,377,354	51,360,591
Avg. Monthly Wage (\$)	4,239	6,148	3,244	3,819	3,421	7,204	5,267	7,251	2,707	1,212	2,076	2,580
<b>SOUTH SALT LAKE</b>												
Avg. No. of Firms	2,064	D	205	196	736	D	132	359	68	107	172	52
Avg. Employment	35,208	D	3,167	4,319	9,020	D	2,238	5,718	1,782	1,571	1,223	5,404
Total Wages (\$)	1,423,797,268	D	144,656,389	201,585,587	420,522,897	D	102,154,989	203,711,877	49,628,038	23,453,596	41,509,894	212,067,618
Avg. Monthly Wage (\$)	3,370	D	3,806	3,890	3,885	D	3,803	2,969	2,321	1,244	2,829	3,271
<b>TAYLORSVILLE</b>												
Avg. No. of Firms	1,087	D	130	24	199	D	166	274	112	94	48	23
Avg. Employment	18,073	D	489	1,023	2,378	D	1,158	5,042	1,824	1,634	304	3,396
Total Wages (\$)	582,039,294	D	19,649,505	46,349,065	67,088,680	D	69,178,359	157,666,197	55,735,293	22,393,943	8,053,794	102,720,481
Avg. Monthly Wage (\$)	2,684	D	3,345	3,777	2,351	D	4,977	2,606	2,547	1,142	2,211	2,521

D/ Not shown to avoid disclosure of individual firm data, therefore, will not add to City or County total.

Source: Utah Department of Workforce Services, Workforce Research & Analysis, *Annual Report of Labor Market Information, 2012*.



**TABLE 18. NONAGRICULTURAL EMPLOYMENT AND WAGES IN UTAH BY COMMUNITY,  
SALT LAKE COUNTY, 2012 (continued)**

County and City	Total	Mining	Construction	Manufacturing	Trade, Transp. & Utilities	Information	Financial Activities	Professional & Business Svcs	Education & Health Svcs	Leisure & Hospitality	Other Services	Government
<b>WEST JORDAN</b>												
Avg. No. of Firms	2,054	D	345	121	456	D	203	369	235	127	126	49
Avg. Employment	28,764	D	2,554	3,195	6,652	D	798	3,408	3,901	2,567	961	4,486
Total Wages (\$)	932,487,813	D	96,433,147	155,416,585	209,136,426	D	29,163,295	113,091,820	129,675,773	36,248,860	19,923,536	138,286,574
Avg. Monthly Wage (\$)	2,702	D	3,146	4,053	2,620	D	3,047	2,765	2,770	1,177	1,727	2,569
<b>WEST VALLEY CITY</b>												
Avg. No. of Firms	2,485	7	240	204	737	49	221	401	184	208	177	56
Avg. Employment	65,227	317	3,855	6,738	18,893	2,472	9,429	9,383	4,374	4,154	1,441	4,169
Total Wages (\$)	2,960,867,262	22,428,933	225,443,417	396,145,922	827,885,249	144,033,847	433,372,919	460,253,935	183,039,530	60,463,802	52,169,650	155,630,056
Avg. Monthly Wage (\$)	3,783	5,889	4,873	4,900	3,652	4,855	3,830	4,088	3,487	1,213	3,017	3,111
<b>WHITE CITY</b>												
Avg. No. of Firms	44	0	19	D	5	D	0	11	5	0	D	1
Avg. Employment	205	0	95	D	7	D	0	25	14	0	D	59
Total Wages (\$)	6,318,741	0	2,855,600	D	338,841	D	0	952,249	254,035	0	D	1,826,692
Avg. Monthly Wage (\$)	2,574	0	2,510	D	4,309	D	0	3,150	1,468	0	D	2,581

D/ Not shown to avoid disclosure of individual firm data, therefore, will not add to City or County total.

Source: Utah Department of Workforce Services, Workforce Research & Analysis, *Annual Report of Labor Market Information, 2012*.

# SALT LAKE COUNTY MUNICIPALITIES

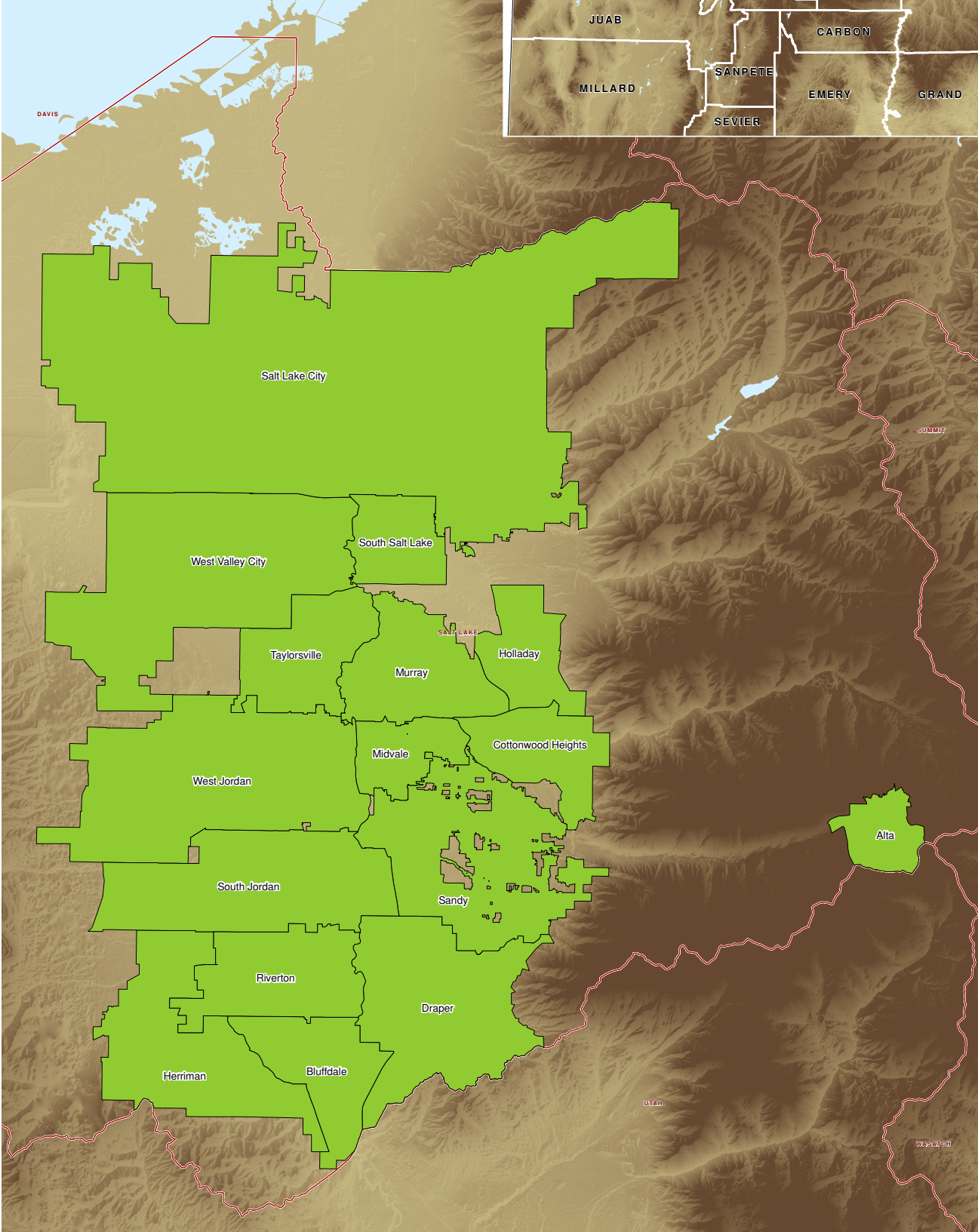
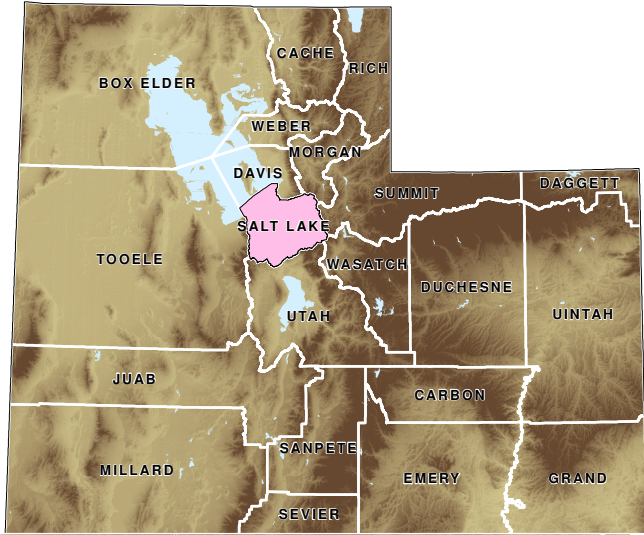
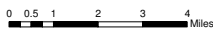
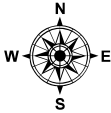

**TABLE 18. NONAGRICULTURAL EMPLOYMENT AND WAGES IN UTAH  
BY COMMUNITY, UTAH COUNTY, 2012**

County and City	Total	Mining	Construction	Manufacturing	Trade, Transp. & Utilities	Information	Financial Activities	Professional & Business Svcs	Education & Health Svcs	Leisure & Hospitality	Other Services	Government
<b>UTAH COUNTY</b>												
Avg. No. of Firms	12,259	21	1,521	591	2,257	377	1,409	2,651	1,455	841	679	457
Avg. Employment	190,112	126	12,447	16,538	31,047	8,604	6,320	24,676	43,132	14,981	4,380	27,860
Total Wages (\$)	6,973,913,578	7,692,754	487,469,862	801,787,818	1,042,812,087	664,959,427	325,690,660	1,073,511,171	1,346,431,553	204,404,478	115,223,599	903,930,169
Avg. Monthly Wage (\$)	3,057	5,084	3,264	4,040	2,799	6,441	4,294	3,625	2,601	1,137	2,192	2,704
<b>ALPINE</b>												
Avg. No. of Firms	253	D	35	15	40	12	40	69	23	D	8	7
Avg. Employment	1,413	D	125	276	119	21	107	234	261	D	39	211
Total Wages (\$)	55,700,649	D	3,799,126	6,235,262	5,118,451	1,427,362	6,610,917	16,015,056	7,173,344	D	1,259,503	7,728,550
Avg. Monthly Wage (\$)	3,285	D	2,532	1,884	3,573	5,549	5,166	5,695	2,290	D	2,666	3,052
<b>AMERICAN FORK</b>												
Avg. No. of Firms	917	D	93	23	173	30	105	176	132	88	59	36
Avg. Employment	16,547	D	855	459	3,209	1,062	535	1,954	3,496	1,636	455	2,877
Total Wages (\$)	566,427,943	D	37,934,033	21,114,581	100,748,105	74,881,005	21,608,675	83,521,721	105,006,991	22,989,657	9,994,690	88,116,837
Avg. Monthly Wage (\$)	2,853	D	3,698	3,836	2,617	5,878	3,363	3,562	2,503	1,171	1,832	2,553
<b>CEDAR HILLS</b>												
Avg. No. of Firms	127	0	14	5	17	3	20	43	15	D	5	3
Avg. Employment	755	0	19	13	236	3	28	87	159	D	11	190
Total Wages (\$)	21,420,719	0	524,994	435,858	5,058,235	406,134	1,132,721	4,947,673	2,630,935	D	188,637	6,011,205
Avg. Monthly Wage (\$)	2,365	0	2,285	2,897	1,789	10,000	3,370	4,763	1,379	D	1,375	2,640
<b>EAGLE MOUNTAIN</b>												
Avg. No. of Firms	210	0	56	7	32	4	22	52	13	10	4	10
Avg. Employment	1,025	0	233	11	68	33	16	71	111	55	10	418
Total Wages (\$)	29,178,020	0	6,064,832	249,109	1,768,635	1,382,002	617,188	2,861,117	2,446,077	660,256	302,339	12,826,465
Avg. Monthly Wage (\$)	2,371	0	2,168	1,806	2,180	3,520	3,183	3,371	1,839	1,005	2,480	2,558
<b>ELK RIDGE &amp; WOODLAND HILLS</b>												
Avg. No. of Firms	84	0	23	D	13	D	6	25	8	D	D	3
Avg. Employment	339	0	96	D	85	D	5	36	36	D	D	67
Total Wages (\$)	10,341,475	0	3,161,855	D	3,330,316	D	157,043	986,672	1,380,897	D	D	888,154
Avg. Monthly Wage (\$)	2,541	0	2,752	D	3,284	D	2,430	2,291	3,156	D	D	1,102
<b>GENOLA</b>												
Avg. No. of Firms	35	0	11	3	3	0	D	6	3	D	D	1
Avg. Employment	153	0	26	27	7	0	D	6	42	D	D	31
Total Wages (\$)	3,559,817	0	736,077	838,976	193,818	0	D	185,543	713,270	D	D	637,022
Avg. Monthly Wage (\$)	1,940	0	2,368	2,574	2,184	0	D	2,441	1,405	D	D	1,717
<b>HIGHLAND</b>												
Avg. No. of Firms	387	D	70	10	56	12	54	106	35	25	8	8
Avg. Employment	2,759	D	255	26	353	43	116	553	226	506	69	611
Total Wages (\$)	84,152,492	D	7,466,812	1,205,439	10,856,011	3,710,853	5,747,700	19,993,267	6,641,042	6,529,383	1,352,157	20,626,445
Avg. Monthly Wage (\$)	2,542	D	2,444	3,846	2,564	7,214	4,117	3,012	2,448	1,074	1,643	2,814

D/ Not shown to avoid disclosure of individual firm data, therefore, will not add to City or County total.

Source: Utah Department of Workforce Services, Workforce Research & Analysis, *Annual Report of Labor Market Information, 2012*.

**TABLE 18. NONAGRICULTURAL EMPLOYMENT AND WAGES IN UTAH  
BY COMMUNITY, UTAH COUNTY, 2012 (continued)**

County and City	Total	Mining	Construction	Manufacturing	Trade, Transp. & Utilities	Information	Financial Activities	Professional & Business Svcs	Education & Health Svcs	Leisure & Hospitality	Other Services	Government
<b>LEHI</b>												
Avg. No. of Firms	1,105	7	192	40	191	28	127	279	95	62	56	27
Avg. Employment	15,206	56	2,005	2,168	3,129	396	687	1,949	1,416	1,433	375	1,592
Total Wages (\$)	669,299,838	3,504,399	86,216,407	153,366,241	104,954,384	20,765,368	76,453,581	106,817,541	33,698,699	21,001,315	13,552,684	48,969,221
Avg. Monthly Wage (\$)	3,668	5,196	3,584	5,895	2,795	4,370	9,270	4,568	1,983	1,221	3,015	2,563
<b>LINDON</b>												
Avg. No. of Firms	544	D	97	74	98	24	37	101	42	23	30	18
Avg. Employment	8,001	D	1,261	1,215	1,651	578	134	1,084	537	344	154	1,035
Total Wages (\$)	366,717,094	D	48,375,623	50,251,162	91,712,929	47,115,194	5,905,159	75,759,140	11,879,916	3,631,287	4,889,471	26,923,105
Avg. Monthly Wage (\$)	3,820	D	3,196	3,446	4,628	6,798	3,684	5,824	1,845	879	2,652	2,168
<b>MAPLETON</b>												
Avg. No. of Firms	187	D	60	16	22	6	12	35	15	6	6	10
Avg. Employment	1,318	D	332	101	78	12	19	118	249	57	33	300
Total Wages (\$)	41,361,181	D	12,148,750	2,717,680	4,308,336	564,231	641,703	4,449,250	3,905,595	589,983	864,217	9,087,354
Avg. Monthly Wage (\$)	2,616	D	3,047	2,235	4,592	3,789	2,758	3,136	1,305	865	2,181	2,528
<b>OREM</b>												
Avg. No. of Firms	2,897	3	228	131	635	99	379	640	341	199	176	66
Avg. Employment	47,128	4	1,398	3,413	9,458	1,390	1,877	8,960	8,813	3,818	1,132	6,868
Total Wages (\$)	1,584,054,805	309,690	46,021,928	171,199,159	275,229,492	111,174,423	87,912,208	366,993,160	210,761,234	55,393,034	30,488,583	228,571,893
Avg. Monthly Wage (\$)	2,801	7,118	2,744	4,181	2,425	6,666	3,904	3,413	1,993	1,209	2,245	2,773
<b>PAYSON</b>												
Avg. No. of Firms	373	D	54	22	70	7	36	31	69	32	26	25
Avg. Employment	5,553	D	196	927	1,308	52	117	124	1,175	424	90	1,137
Total Wages (\$)	154,695,100	D	6,302,767	35,244,644	31,674,227	1,339,700	3,284,670	4,038,627	34,574,144	4,263,587	1,938,850	31,939,422
Avg. Monthly Wage (\$)	2,321	D	2,680	3,169	2,018	2,151	2,331	2,725	2,451	837	1,792	2,340
<b>PLEASANT GROVE</b>												
Avg. No. of Firms	732	D	124	35	111	16	92	162	85	35	46	25
Avg. Employment	6,052	D	786	516	839	39	240	818	1,152	374	197	1,086
Total Wages (\$)	185,704,294	D	28,121,697	20,402,538	23,318,866	2,032,256	8,733,132	36,895,089	27,028,840	5,098,389	5,047,049	28,823,538
Avg. Monthly Wage (\$)	2,557	D	2,981	3,294	2,317	4,289	3,030	3,758	1,955	1,137	2,137	2,212
<b>PROVO</b>												
Avg. No. of Firms	2,507	3	146	99	445	105	306	566	369	229	152	87
Avg. Employment	58,486	7	2,870	2,469	6,359	4,784	1,800	6,360	22,381	4,412	1,206	5,838
Total Wages (\$)	2,387,236,167	175,616	126,166,509	113,963,168	265,143,742	393,114,385	85,432,660	262,350,500	834,558,938	63,058,219	30,314,657	212,957,773
Avg. Monthly Wage (\$)	3,401	2,018	3,664	3,846	3,475	6,847	3,955	3,438	3,107	1,191	2,094	3,040
<b>SALEM</b>												
Avg. No. of Firms	156	0	43	D	21	D	12	33	21	7	6	8
Avg. Employment	1,429	0	237	D	188	D	42	62	203	56	25	404
Total Wages (\$)	40,367,306	0	7,409,806	D	3,200,684	D	1,222,445	2,125,174	3,363,590	501,109	688,147	12,724,786
Avg. Monthly Wage (\$)	2,355	0	2,611	D	1,418	D	2,425	2,844	1,383	748	2,258	2,625

D/ Not shown to avoid disclosure of individual firm data, therefore, will not add to City or County total.

Source: Utah Department of Workforce Services, Workforce Research & Analysis, *Annual Report of Labor Market Information, 2012*.

**TABLE 18. NONAGRICULTURAL EMPLOYMENT AND WAGES IN UTAH  
BY COMMUNITY, UTAH COUNTY, 2012 (continued)**

County and City	Total	Mining	Construction	Manufacturing	Trade, Transp. & Utilities	Information	Financial Activities	Professional & Business Svcs	Education & Health Svcs	Leisure & Hospitality	Other Services	Government
<b>SANTAQUIN</b>												
Avg. No. of Firms	113	D	30	D	18	0	6	19	8	10	7	11
Avg. Employment	777	D	96	D	155	0	22	25	106	127	22	214
Total Wages (\$)	17,704,160	D	3,049,811	D	3,843,162	0	611,467	736,649	1,519,999	1,006,601	606,618	6,166,237
Avg. Monthly Wage (\$)	1,898	D	2,655	D	2,062	0	2,365	2,423	1,190	658	2,342	2,399
<b>SARATOGA SPRINGS</b>												
Avg. No. of Firms	222	0	47	3	39	6	25	50	19	10	10	14
Avg. Employment	1,630	0	200	22	199	20	51	83	197	135	53	669
Total Wages (\$)	45,516,949	0	5,891,476	713,571	6,108,009	855,605	1,514,752	3,639,495	3,837,988	1,682,554	1,060,965	20,212,535
Avg. Monthly Wage (\$)	2,327	0	2,449	2,710	2,563	3,511	2,493	3,637	1,624	1,040	1,658	2,516
<b>SPANISH FORK</b>												
Avg. No. of Firms	742	0	103	44	129	10	83	132	88	52	46	56
Avg. Employment	10,676	0	608	1,699	1,574	61	318	1,097	1,372	833	345	2,769
Total Wages (\$)	316,908,616	0	23,962,304	81,265,857	37,357,289	2,221,832	11,290,695	26,982,604	27,242,106	8,787,442	9,181,070	88,617,417
Avg. Monthly Wage (\$)	2,474	0	3,283	3,986	1,978	3,039	2,961	2,050	1,654	879	2,215	2,667
<b>SPRINGVILLE</b>												
Avg. No. of Firms	668	D	97	57	144	10	D	124	74	44	30	43
Avg. Employment	10,863	D	849	2,989	2,033	96	D	1,056	1,199	731	155	1,543
Total Wages (\$)	393,566,953	D	34,115,055	133,737,012	68,887,394	3,192,692	D	54,212,893	28,067,949	8,774,212	3,326,271	52,102,209
Avg. Monthly Wage (\$)	3,019	D	3,348	3,728	2,824	2,775	D	4,280	1,951	1,001	1,789	2,813

D/ Not shown to avoid disclosure of individual firm data, therefore, will not add to City or County total.

Source: Utah Department of Workforce Services, Workforce Research & Analysis, *Annual Report of Labor Market Information, 2012*.

# UTAH COUNTY MUNICIPALITIES



0 0.450.9 1.8 2.7 3.6 Miles

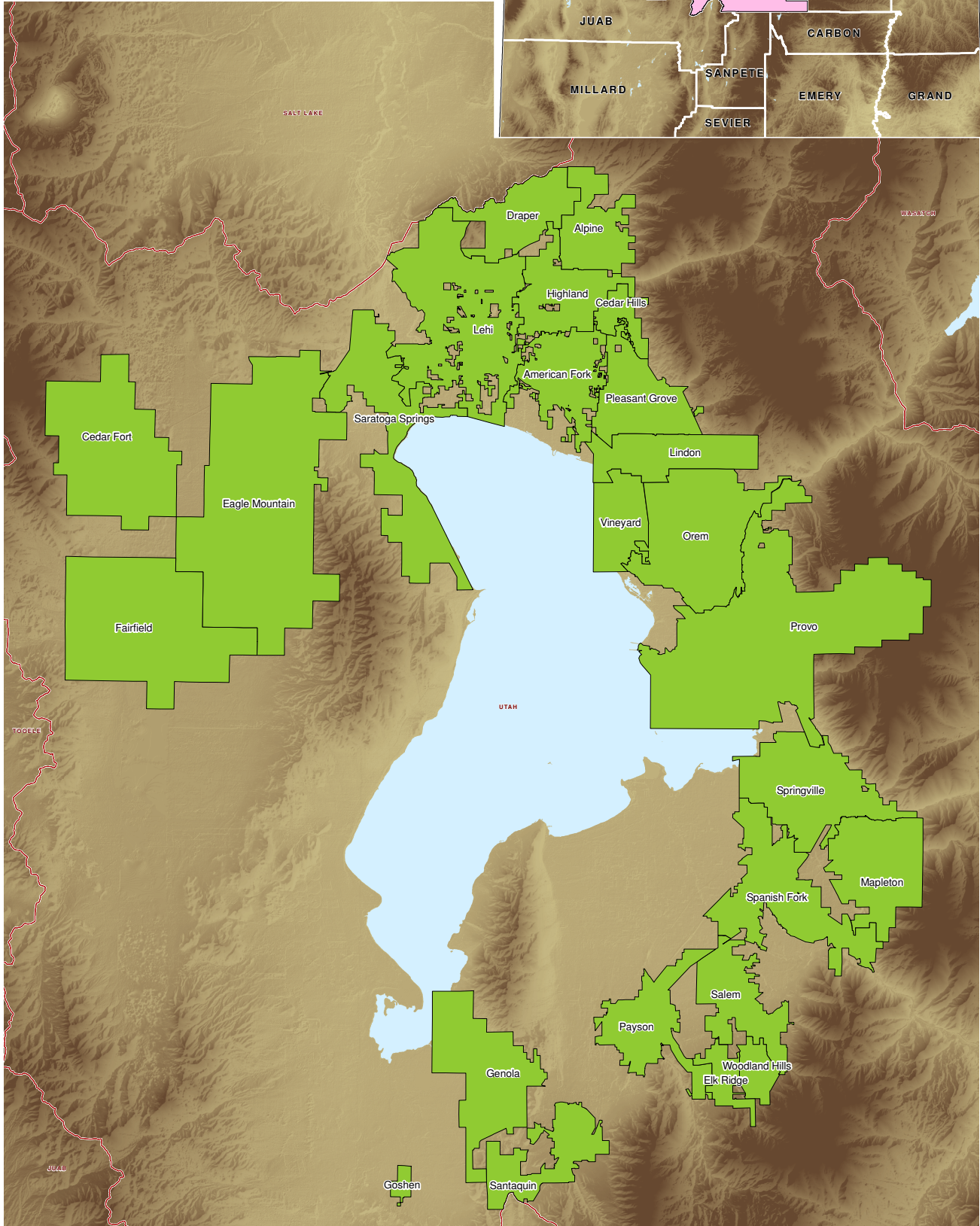
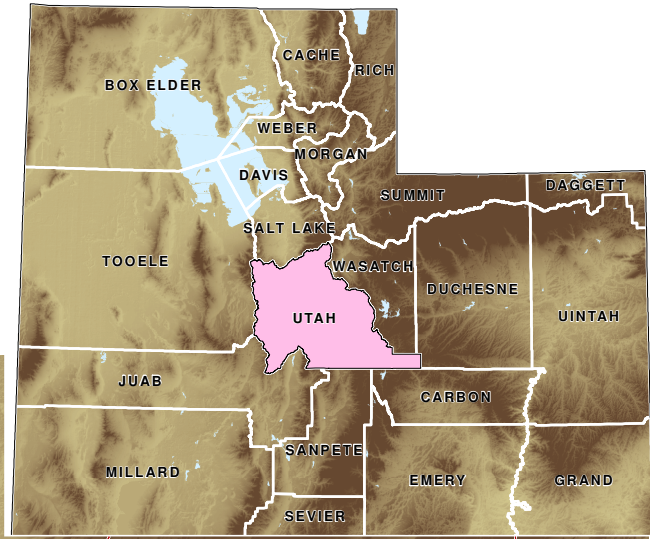

**TABLE 18. NONAGRICULTURAL EMPLOYMENT AND WAGES IN UTAH  
BY COMMUNITY, WASHINGTON COUNTY, 2012**

County and City	Total	Mining	Construction	Manufacturing	Trade, Transp. & Utilities	Information	Financial Activities	Professional & Business Svcs	Education & Health Svcs	Leisure & Hospitality	Other Services	Government
<b>WASHINGTON COUNTY</b>												
Avg. No. of Firms	4,359	11	667	170	885	69	535	741	509	369	221	182
Avg. Employment	48,916	152	3,635	2,531	11,592	725	1,856	4,022	8,365	7,151	1,371	7,516
Total Wages (\$)	1,471,088,996	4,432,479	113,800,792	88,662,840	340,629,333	23,781,922	68,948,293	126,000,243	311,754,683	110,783,513	32,682,487	249,612,411
Avg. Monthly Wage (\$)	2,506	2,430	2,609	2,919	2,449	2,734	3,096	2,611	3,106	1,291	1,987	2,768
<b>HILDALE</b>												
Avg. No. of Firms	37	0	11	5	7	D	D	D	4	D	D	5
Avg. Employment	451	0	157	49	69	D	D	D	118	D	D	11
Total Wages (\$)	9,142,516	0	3,851,121	1,182,947	1,621,799	D	D	D	1,518,684	D	D	145,068
Avg. Monthly Wage (\$)	1,689	0	2,048	2,008	1,970	D	D	D	1,071	D	D	1,095
<b>HURRICANE</b>												
Avg. No. of Firms	364	4	77	25	75	3	33	52	26	33	19	18
Avg. Employment	4,544	10	530	281	1,831	39	105	360	427	330	66	564
Total Wages (\$)	143,079,550	300,685	18,799,613	11,061,384	64,188,285	609,988	3,147,870	8,672,597	12,037,985	4,336,401	1,376,254	18,548,489
Avg. Monthly Wage (\$)	2,624	2,418	2,958	3,283	2,921	1,308	2,506	2,007	2,349	1,094	1,728	2,740
<b>IVINS</b>												
Avg. No. of Firms	104	0	18	5	20	D	7	30	D	11	4	2
Avg. Employment	1,250	0	129	43	103	D	6	65	D	594	15	151
Total Wages (\$)	31,126,833	0	2,923,585	1,267,695	2,543,338	D	337,093	1,921,503	D	12,451,417	455,201	4,177,385
Avg. Monthly Wage (\$)	2,075	0	1,885	2,474	2,049	D	4,339	2,468	D	1,747	2,525	2,302
<b>LAVERKIN &amp; TOQUERVILLE</b>												
Avg. No. of Firms	81	0	21	3	15	D	5	15	7	4	D	8
Avg. Employment	601	0	24	122	125	D	5	25	133	20	D	134
Total Wages (\$)	15,833,458	0	523,727	4,400,574	2,749,027	D	107,121	626,079	2,840,564	274,864	D	3,833,265
Avg. Monthly Wage (\$)	2,195	0	1,817	3,013	1,839	D	1,655	2,098	1,775	1,142	D	2,391
<b>LEEDS</b>												
Avg. No. of Firms	31	0	7	5	7	0	D	D	D	3	0	4
Avg. Employment	111	0	21	25	18	0	D	D	D	13	0	11
Total Wages (\$)	2,993,462	0	432,490	631,438	313,164	0	D	D	D	98,375	0	469,968
Avg. Monthly Wage (\$)	2,255	0	1,751	2,143	1,454	0	D	D	D	647	0	3,547

D/ Not shown to avoid disclosure of individual firm data, therefore, will not add to City or County total.

Source: Utah Department of Workforce Services, Workforce Research & Analysis, *Annual Report of Labor Market Information, 2012*.

**TABLE 18. NONAGRICULTURAL EMPLOYMENT AND WAGES IN UTAH  
BY COMMUNITY, WASHINGTON COUNTY, 2012 (continued)**

County and City	Total	Mining	Construction	Manufacturing	Trade, Transp. & Utilities	Information	Financial Activities	Professional & Business Svcs	Education & Health Svcs	Leisure & Hospitality	Other Services	Government
<b>SANTA CLARA</b>												
Avg. No. of Firms	128	0	34	D	23	3	14	23	12	D	4	6
Avg. Employment	677	0	83	D	41	7	19	69	158	D	9	243
Total Wages (\$)	20,433,159	0	2,453,536	D	1,499,727	221,424	416,487	2,519,045	4,799,020	D	232,606	7,862,615
Avg. Monthly Wage (\$)	2,516	0	2,449	D	3,036	2,578	1,787	3,033	2,527	D	2,212	2,698
<b>SPRINGDALE</b>												
Avg. No. of Firms	88	0	D	0	27	D	D	7	4	39	0	6
Avg. Employment	1,181	0	D	0	128	D	D	6	51	731	0	241
Total Wages (\$)	28,770,208	0	D	0	2,992,331	D	D	381,414	1,166,646	14,771,302	0	8,981,108
Avg. Monthly Wage (\$)	2,031	0	D	0	1,952	D	D	4,898	1,908	1,683	0	3,110
<b>ST GEORGE</b>												
Avg. No. of Firms	3,106	7	383	112	636	51	428	545	420	243	168	111
Avg. Employment	36,772	142	2,234	1,899	8,189	584	1,586	3,345	7,191	4,964	1,173	5,466
Total Wages (\$)	1,133,593,716	4,131,794	70,258,202	66,290,315	237,745,776	20,015,898	61,253,910	106,288,712	280,820,593	71,807,800	27,779,056	187,201,660
Avg. Monthly Wage (\$)	2,569	2,431	2,621	2,909	2,419	2,857	3,218	2,648	3,254	1,206	1,973	2,854
<b>WASHINGTON</b>												
Avg. No. of Firms	419	0	114	14	76	5	43	65	29	27	24	22
Avg. Employment	3,330	0	450	110	1,088	56	128	141	129	447	85	696
Total Wages (\$)	86,116,094	0	14,321,348	3,801,234	26,975,886	2,103,292	3,565,169	4,963,945	3,304,974	6,531,788	2,155,605	18,392,853
Avg. Monthly Wage (\$)	2,155	0	2,655	2,881	2,066	3,116	2,314	2,942	2,135	1,217	2,110	2,204

D/ Not shown to avoid disclosure of individual firm data, therefore, will not add to City or County total.

Source: Utah Department of Workforce Services, Workforce Research & Analysis, *Annual Report of Labor Market Information, 2012*.



# WASHINGTON COUNTY MUNICIPALITIES

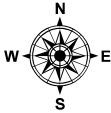

0 1 2 4 6 8 Miles

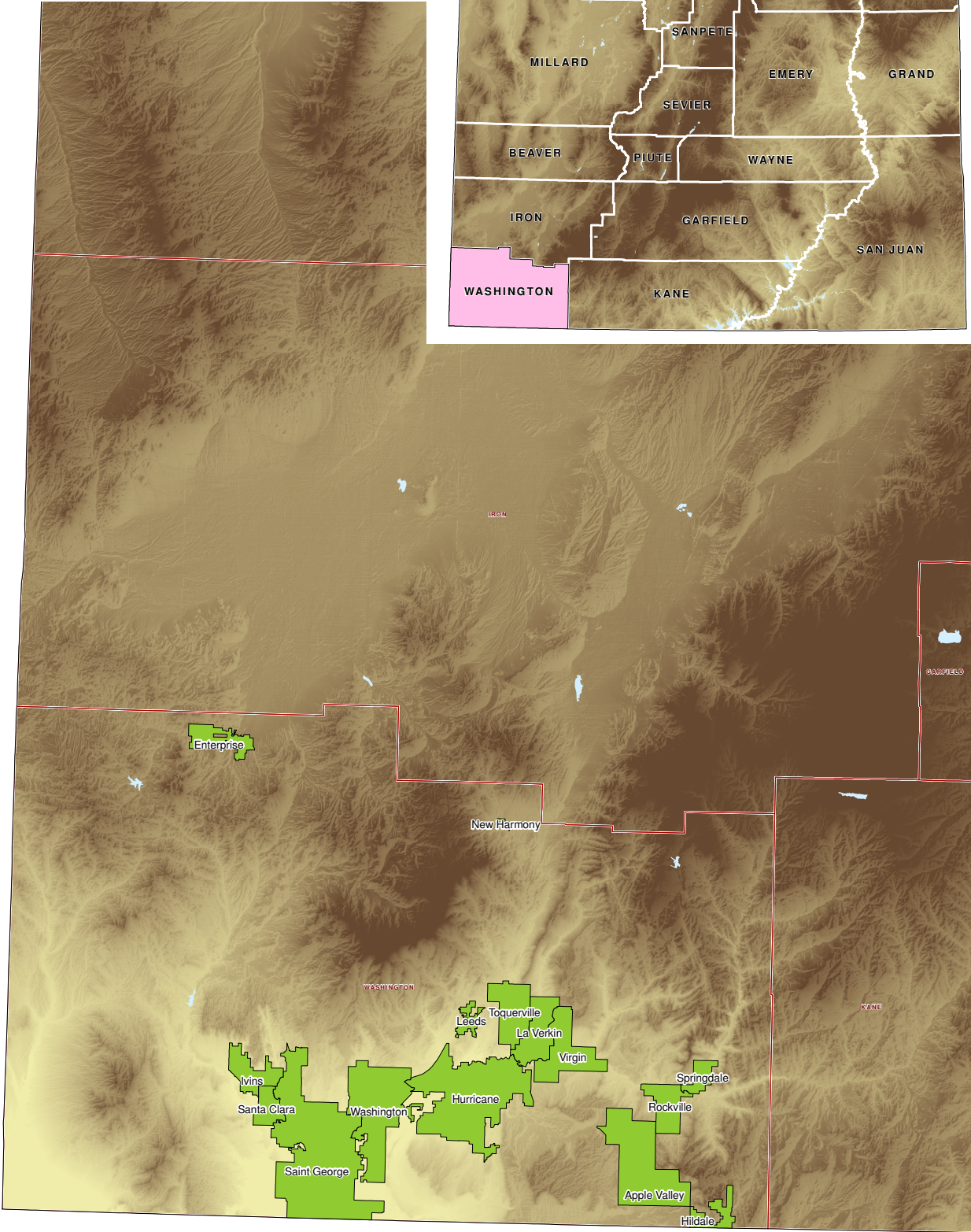
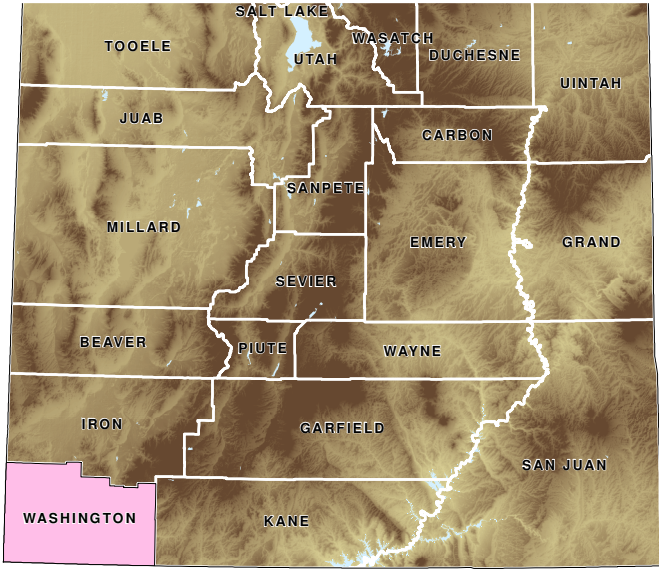

**TABLE 18. NONAGRICULTURAL EMPLOYMENT AND WAGES IN UTAH BY COMMUNITY,  
WEBER COUNTY, 2012**

County and City	Total	Mining	Construction	Manufacturing	Trade, Transp. & Utilities	Information	Financial Activities	Professional & Business Svcs	Education & Health Svcs	Leisure & Hospitality	Other Services	Government
<b>WEBER COUNTY</b>												
Avg. No. of Firms	5,307	D	687	255	1,109	D	598	889	666	423	376	249
Avg. Employment	91,873	D	4,577	12,115	16,401	D	4,354	9,577	12,723	8,269	2,716	20,372
Total Wages (\$)	3,294,191,097	D	187,558,275	601,218,934	512,248,403	D	193,464,194	316,334,321	499,864,029	109,183,039	71,283,675	778,477,294
Avg. Monthly Wage (\$)	2,988	D	3,415	4,135	2,603	D	3,703	2,753	3,274	1,100	2,187	3,184
<b>FARR WEST</b>												
Avg. No. of Firms	149	0	43	5	30	0	16	20	10	12	6	8
Avg. Employment	3,067	0	255	507	1,249	0	54	124	199	224	73	383
Total Wages (\$)	113,500,573	0	9,884,469	27,718,278	49,724,889	0	2,144,524	3,370,629	4,407,928	2,875,409	2,531,863	10,842,585
Avg. Monthly Wage (\$)	3,084	0	3,236	4,560	3,317	0	3,286	2,262	1,850	1,072	2,879	2,358
<b>HARRISVILLE</b>												
Avg. No. of Firms	108	0	30	9	14	D	D	10	4	10	12	8
Avg. Employment	1,038	0	198	102	122	D	D	267	23	89	80	131
Total Wages (\$)	25,872,822	0	6,870,775	3,854,401	2,236,866	D	D	5,092,189	396,453	1,233,931	1,794,200	3,814,416
Avg. Monthly Wage (\$)	2,077	0	2,892	3,142	1,531	D	D	1,589	1,445	1,153	1,858	2,435
<b>HOOPER</b>												
Avg. No. of Firms	106	D	48	7	13	0	7	16	4	D	4	6
Avg. Employment	530	D	148	34	31	0	12	33	14	D	16	225
Total Wages (\$)	16,230,092	D	4,276,031	973,535	964,791	0	306,961	1,223,837	244,925	D	531,502	6,537,672
Avg. Monthly Wage (\$)	2,553	D	2,400	2,408	2,553	0	2,223	3,094	1,511	D	2,836	2,418
<b>HUNTSVILLE</b>												
Avg. No. of Firms	34	0	5	D	3	3	D	6	3	6	0	5
Avg. Employment	201	0	13	D	7	2	D	14	29	42	0	82
Total Wages (\$)	4,758,270	0	376,963	D	276,862	117,794	D	248,847	1,337,550	309,328	0	1,899,503
Avg. Monthly Wage (\$)	1,968	0	2,423	D	3,140	4,523	D	1,452	3,830	618	0	1,928
<b>MARRIOTT-SLATERVILLE</b>												
Avg. No. of Firms	83	0	21	3	15	0	6	18	4	7	4	5
Avg. Employment	1,004	0	289	120	192	0	21	75	23	137	30	118
Total Wages (\$)	37,988,448	0	13,260,153	8,324,743	5,569,491	0	666,147	2,654,666	457,511	1,352,691	848,218	4,854,827
Avg. Monthly Wage (\$)	3,153	0	3,827	5,772	2,416	0	2,654	2,961	1,667	825	2,354	3,431
<b>NORTH OGDEN</b>												
Avg. No. of Firms	266	0	56	5	32	3	28	63	42	14	14	9
Avg. Employment	2,091	0	167	20	444	18	68	153	401	271	72	476
Total Wages (\$)	55,669,493	0	4,669,399	309,981	13,050,872	183,759	1,701,109	5,080,177	13,278,211	2,631,221	1,214,539	13,550,223
Avg. Monthly Wage (\$)	2,219	0	2,325	1,278	2,449	830	2,085	2,772	2,758	809	1,404	2,373
<b>OGDEN</b>												
Avg. No. of Firms	2,436	0	235	159	559	26	247	420	282	223	166	119
Avg. Employment	56,650	0	2,217	9,907	7,975	659	2,052	6,137	7,032	3,927	1,318	15,428
Total Wages (\$)	2,192,484,010	0	93,017,777	491,256,813	266,169,919	20,499,178	92,098,133	206,495,677	297,094,805	55,387,377	35,810,318	634,654,011
Avg. Monthly Wage (\$)	3,225	0	3,497	4,132	2,781	2,593	3,740	2,804	3,521	1,175	2,265	3,428

D/ Not shown to avoid disclosure of individual firm data, therefore, will not add to City or County total.

Source: Utah Department of Workforce Services, Workforce Research & Analysis, *Annual Report of Labor Market Information, 2012*.

**TABLE 18. NONAGRICULTURAL EMPLOYMENT AND WAGES IN UTAH BY COMMUNITY,  
WEBER COUNTY, 2012 (continued)**

County and City	Total	Mining	Construction	Manufacturing	Trade, Transp. & Utilities	Information	Financial Activities	Professional & Business Svcs	Education & Health Svcs	Leisure & Hospitality	Other Services	Government
<b>PLAIN CITY</b>												
Avg. No. of Firms	63	0	20	D	9	0	5	17	D	D	D	7
Avg. Employment	440	0	97	D	22	0	4	38	D	D	D	258
Total Wages (\$)	13,271,115	0	3,447,450	D	520,663	0	190,351	1,009,489	D	D	D	7,770,128
Avg. Monthly Wage (\$)	2,513	0	2,973	D	1,968	0	3,792	2,187	D	D	D	2,510
<b>PLEASANT VIEW</b>												
Avg. No. of Firms	164	0	27	10	31	4	15	33	21	5	10	8
Avg. Employment	1,627	0	111	453	266	2	15	153	159	153	48	268
Total Wages (\$)	55,212,449	0	3,278,178	20,834,840	9,962,252	108,837	366,379	4,693,811	4,615,695	1,380,731	1,571,841	8,399,885
Avg. Monthly Wage (\$)	2,828	0	2,466	3,836	3,126	4,179	2,085	2,561	2,419	753	2,726	2,607
<b>RIVERDALE</b>												
Avg. No. of Firms	312	0	12	3	136	4	38	36	21	36	16	9
Avg. Employment	6,176	0	27	16	3,316	30	1,064	166	179	1,074	72	233
Total Wages (\$)	166,057,636	0	513,334	450,959	82,367,774	808,804	47,436,882	5,102,466	3,640,399	15,887,523	1,693,285	8,156,210
Avg. Monthly Wage (\$)	2,241	0	1,578	2,390	2,070	2,218	3,716	2,563	1,697	1,233	1,958	2,921
<b>ROY</b>												
Avg. No. of Firms	502	D	67	16	94	D	65	79	57	46	49	29
Avg. Employment	5,652	D	220	85	1,037	D	295	1,227	720	758	235	1,073
Total Wages (\$)	141,466,124	D	6,472,298	2,905,406	23,930,622	D	8,440,648	32,180,841	19,529,434	9,347,137	4,417,460	34,206,397
Avg. Monthly Wage (\$)	2,086	D	2,448	2,836	1,923	D	2,385	2,185	2,259	1,028	1,564	2,657
<b>SOUTH OGDEN</b>												
Avg. No. of Firms	544	0	26	5	89	7	108	96	118	38	44	13
Avg. Employment	6,164	0	92	243	1,039	34	565	594	1,687	1,151	366	393
Total Wages (\$)	206,058,770	0	3,195,832	22,034,793	28,997,856	1,247,040	33,294,902	21,136,350	61,917,722	13,114,492	7,330,165	13,789,618
Avg. Monthly Wage (\$)	2,786	0	2,897	7,569	2,325	3,089	4,913	2,963	3,059	949	1,667	2,926
<b>UINTAH</b>												
Avg. No. of Firms	31	0	6	3	7	0	0	6	D	0	D	1
Avg. Employment	201	0	19	30	35	0	0	51	D	0	D	17
Total Wages (\$)	4,200,089	0	459,637	736,752	837,743	0	0	844,968	D	0	D	151,761
Avg. Monthly Wage (\$)	1,740	0	2,031	2,024	2,015	0	0	1,393	D	0	D	751
<b>WASHINGTON TERRACE</b>												
Avg. No. of Firms	204	0	16	D	24	D	23	26	81	3	10	16
Avg. Employment	3,474	0	54	D	220	D	84	200	1,928	22	41	914
Total Wages (\$)	129,629,962	0	2,069,314	D	7,338,833	D	4,012,761	9,047,417	85,490,248	185,964	1,289,931	19,589,683
Avg. Monthly Wage (\$)	3,109	0	3,181	D	2,774	D	3,997	3,770	3,695	704	2,632	1,786
<b>WEST HAVEN</b>												
Avg. No. of Firms	306	0	75	25	54	3	30	43	13	21	35	7
Avg. Employment	3,556	0	671	582	445	2	89	345	285	420	344	374
Total Wages (\$)	131,791,245	0	35,766,665	21,297,590	20,298,971	66,028	2,160,478	18,152,957	6,786,375	5,406,727	11,595,079	10,260,374
Avg. Monthly Wage (\$)	3,088	0	4,445	3,050	3,801	2,535	2,025	4,385	1,986	1,072	2,813	2,288

D/ Not shown to avoid disclosure of individual firm data, therefore, will not add to City or County total.

Source: Utah Department of Workforce Services, Workforce Research & Analysis, *Annual Report of Labor Market Information, 2012*.

# WEBER COUNTY MUNICIPALITIES

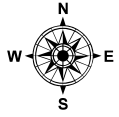

0 0.5 1 2 3 4 Miles

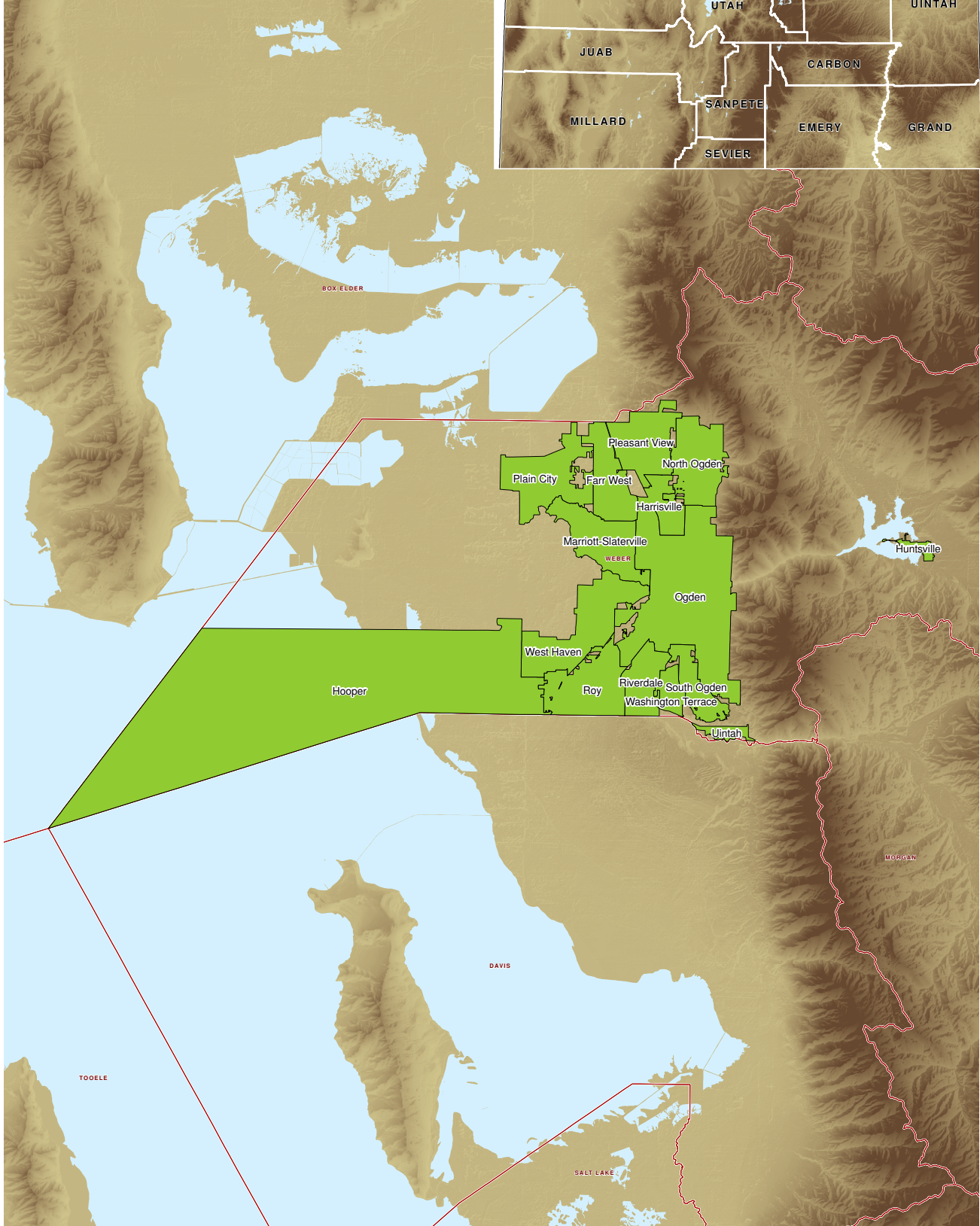
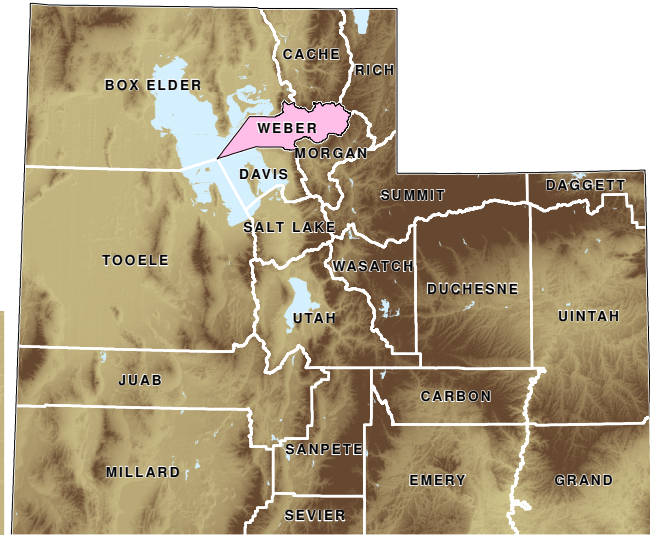

**TABLE 18. NONAGRICULTURAL EMPLOYMENT AND WAGES IN UTAH BY  
COMMUNITY, SELECTED RURAL CITIES, 2012**

City	Total	Mining	Construction	Manufacturing	Trade, Transp. & Utilities	Information	Financial Activities	Professional & Business Svcs	Education & Health Svcs	Leisure & Hospitality	Other Services	Government
<b>BEAVER</b>												
Avg. No. of Firms	131	D	12	3	30	D	8	7	13	26	7	26
Avg. Employment	1,300	D	44	26	374	D	36	13	60	261	22	463
Total Wages (\$)	35,783,484	D	1,300,085	658,787	10,604,434	D	1,092,909	250,654	2,251,924	3,249,504	670,827	15,694,502
Avg. Monthly Wage (\$)	2,294	D	2,462	2,111	2,363	D	2,530	1,607	3,128	1,038	2,541	2,825
<b>BLANDING</b>												
Avg. No. of Firms	101	D	12	D	20	D	7	9	15	9	5	20
Avg. Employment	1,608	D	63	D	168	D	44	144	307	97	17	532
Total Wages (\$)	4,725,312	D	1,781,213	D	2,773,539	D	1,198,709	4,416,644	9,657,927	979,389	391,897	15,281,181
Avg. Monthly Wage (\$)	245	D	2,356	D	1,376	D	2,270	2,556	2,622	841	1,921	2,394
<b>BRIGHAM CITY</b>												
Avg. No. of Firms	445	0	36	22	89	4	52	43	76	40	28	55
Avg. Employment	7,195	0	328	1,704	1,273	29	247	605	908	550	104	1,447
Total Wages (\$)	241,944,299	0	12,215,164	98,752,312	37,620,635	501,882	8,043,435	12,308,687	24,524,431	5,829,394	2,127,956	40,020,403
Avg. Monthly Wage (\$)	2,802	0	3,103	4,829	2,463	1,442	2,714	1,695	2,251	883	1,705	2,305
<b>CASTLE DALE</b>												
Avg. No. of Firms	66	0	3	D	15	D	4	7	5	5	3	21
Avg. Employment	937	0	55	D	393	D	17	57	28	37	16	313
Total Wages (\$)	42,541,414	0	3,251,778	D	26,045,824	D	403,063	1,713,734	801,032	286,117	387,028	9,311,791
Avg. Monthly Wage (\$)	3,783	0	4,927	D	5,523	D	1,976	2,505	2,384	644	2,016	2,479
<b>CEDAR CITY</b>												
Avg. No. of Firms	946	4	109	60	192	12	119	129	121	87	49	64
Avg. Employment	11,748	98	386	1,276	2,300	108	670	659	1,388	1,501	221	3,141
Total Wages (\$)	356,839,912	2,667,963	11,680,225	52,450,738	61,317,775	2,483,724	27,870,359	18,283,949	42,717,365	17,002,568	4,739,734	115,625,512
Avg. Monthly Wage (\$)	2,531	2,269	2,522	3,425	2,222	1,916	3,466	2,312	2,565	944	1,787	3,068
<b>COALVILLE</b>												
Avg. No. of Firms	73	D	16	D	11	0	3	11	5	5	D	18
Avg. Employment	566	D	79	D	63	0	7	39	35	36	D	245
Total Wages (\$)	20,840,472	D	3,784,069	D	1,323,950	0	202,221	2,403,262	850,910	341,135	D	8,359,771
Avg. Monthly Wage (\$)	3,068	D	3,992	D	1,751	0	2,407	5,135	2,026	790	D	2,843
<b>DELTA</b>												
Avg. No. of Firms	138	0	12	4	40	5	5	9	14	16	9	24
Avg. Employment	1,928	0	32	25	837	19	26	71	235	167	41	475
Total Wages (\$)	76,251,730	0	689,093	729,448	47,600,072	387,962	734,447	1,355,183	7,085,493	1,473,216	932,127	15,264,689
Avg. Monthly Wage (\$)	3,296	0	1,795	2,431	4,739	1,702	2,354	1,591	2,513	735	1,895	2,678
<b>DUCHESNE</b>												
Avg. No. of Firms	91	9	6	4	27	0	9	9	D	4	D	20
Avg. Employment	990	51	48	74	201	0	21	38	D	41	D	424
Total Wages (\$)	29,880,581	2,159,746	1,982,000	3,758,244	5,460,725	0	503,527	1,549,168	D	433,704	D	10,789,936
Avg. Monthly Wage (\$)	2,515	3,529	3,441	4,232	2,264	0	1,998	3,397	D	882	D	2,121

D/ Not shown to avoid disclosure of individual firm data, therefore, will not add to City or County total.

Source: Utah Department of Workforce Services, Workforce Research & Analysis, Annual Report of Labor Market Information, 2012.

**TABLE 18. NONAGRICULTURAL EMPLOYMENT AND WAGES IN UTAH BY  
COMMUNITY, SELECTED RURAL CITIES, 2012 (continued)**

City	Total	Mining	Construction	Manufacturing	Trade, Transp. & Utilities	Information	Financial Activities	Professional & Business Svcs	Education & Health Svcs	Leisure & Hospitality	Other Services	Government
<b>EPHRAIM</b>												
Avg. No. of Firms	121	0	13	5	26	D	18	5	10	17		D 19
Avg. Employment	1,828	0	50	58	410	D	58	26	164	248		D 783
Total Wages (\$)	44,387,293	0	1,377,656	1,359,188	9,255,263	D	1,718,557	755,010	3,287,773	2,306,185		D 23,852,363
Avg. Monthly Wage (\$)	2,023	0	2,296	1,953	1,881	D	2,469	2,420	1,671	775		D 2,539
<b>ESCALANTE</b>												
Avg. No. of Firms	41	D	6	D	6	D	D	D	D	13		0 9
Avg. Employment	329	D	14	D	38	D	D	D	D	56		0 69
Total Wages (\$)	10,189,581	D	388,596	D	450,897	D	D	D	D	523,264		0 2,733,927
Avg. Monthly Wage (\$)	2,581	D	2,313	D	989	D	D	D	D	779		0 3,302
<b>FAIRVIEW</b>												
Avg. No. of Firms	24	0	4	0	7	D	4	D	D	3		0 2
Avg. Employment	224	0	7	0	20	D	8	D	D	37		0 37
Total Wages (\$)	7,247,739	0	158,420	0	299,191	D	191,457	D	D	250,930		0 1,238,225
Avg. Monthly Wage (\$)	2,696	0	1,886	0	1,247	D	1,994	D	D	565		0 2,789
<b>FILLMORE</b>												
Avg. No. of Firms	62	0	3	D	22	0	D	5	4	9		5 13
Avg. Employment	930	0	7	D	195	0	D	271	101	88		12 232
Total Wages (\$)	33,784,305	0	157,010	D	6,258,816	0	D	12,063,347	4,198,426	1,083,936		296,627 8,950,187
Avg. Monthly Wage (\$)	3,027	0	1,869	D	2,675	0	D	3,710	3,464	1,026		2,060 3,215
<b>FORT DUCHESNE</b>												
Avg. No. of Firms	17	D	3	0	D	0	0	D	0	D		0 7
Avg. Employment	835	D	23	0	D	0	0	D	0	D		0 772
Total Wages (\$)	30,662,773	D	1,160,922	0	D	0	0	D	0	D		0 27,980,464
Avg. Monthly Wage (\$)	3,060	D	4,206	0	D	0	0	D	0	D		0 3,020
<b>GARDEN CITY &amp; LAKETOWN</b>												
Avg. No. of Firms	33	0	4	D	8	0	6	D	D	8		D 2
Avg. Employment	179	0	26	D	37	0	27	D	D	76		D 5
Total Wages (\$)	3,918,569	0	789,418	D	917,181	0	685,100	D	D	1,170,566		D 138,860
Avg. Monthly Wage (\$)	1,824	0	2,530	D	2,066	0	2,115	D	D	1,284		D 2,314
<b>GRANTSVILLE</b>												
Avg. No. of Firms	108	0	21	D	23	0	11	17	10	D		9 10
Avg. Employment	816	0	56	D	216	0	33	75	57	D		34 300
Total Wages (\$)	20,270,596	0	1,622,088	D	4,730,280	0	722,594	1,795,866	952,942	D		581,158 9,212,922
Avg. Monthly Wage (\$)	2,070	0	2,414	D	1,825	0	1,825	1,995	1,393	D		1,424 2,559
<b>GREEN RIVER</b>												
Avg. No. of Firms	30	0	D	0	8	0	D	0	3	11		0 5
Avg. Employment	328	0	D	0	122	0	D	0	21	93		0 80
Total Wages (\$)	6,824,980	0	D	0	2,240,359	0	D	0	432,848	1,205,896		0 2,465,125
Avg. Monthly Wage (\$)	1,734	0	D	0	1,530	0	D	0	1,718	1,081		0 2,568

D/ Not shown to avoid disclosure of individual firm data, therefore, will not add to City or County total.

Source: Utah Department of Workforce Services, Workforce Research & Analysis, Annual Report of Labor Market Information, 2012.

**TABLE 18. NONAGRICULTURAL EMPLOYMENT AND WAGES IN UTAH BY  
COMMUNITY, SELECTED RURAL CITIES, 2012 (continued)**

City	Total	Mining	Construction	Manufacturing	Trade, Transp. & Utilities	Information	Financial Activities	Professional & Business Svcs	Education & Health Svcs	Leisure & Hospitality	Other Services	Government
<b>GUNNISON</b>												
Avg. No. of Firms	58	0	6	4	12	D	5	D	8	5	3	12
Avg. Employment	1,223	0	37	194	173	D	27	D	52	31	6	681
Total Wages (\$)	40,569,797	0	1,212,336	8,988,390	3,239,055	D	938,450	D	1,266,967	237,805	110,990	23,420,227
Avg. Monthly Wage (\$)	2,764	0	2,730	3,861	1,560	D	2,896	D	2,030	639	1,542	2,866
<b>HEBER CITY</b>												
Avg. No. of Firms	419	D	70	17	77	D	34	65	46	40	25	34
Avg. Employment	3,929	D	254	186	942	D	156	255	457	557	93	941
Total Wages (\$)	127,521,174	D	11,363,377	7,930,926	25,301,174	D	5,658,322	9,284,999	16,283,968	7,511,440	2,185,494	38,313,973
Avg. Monthly Wage (\$)	2,705	D	3,728	3,553	2,238	D	3,023	3,034	2,969	1,124	1,958	3,393
<b>HELPER</b>												
Avg. No. of Firms	53	0	5	5	12	0	3	3	3	5	4	15
Avg. Employment	294	0	7	20	61	0	12	8	18	43	3	121
Total Wages (\$)	9,044,416	0	117,259	671,793	3,095,840	0	266,996	253,092	781,727	471,792	79,029	3,306,888
Avg. Monthly Wage (\$)	2,564	0	1,396	2,799	4,229	0	1,854	2,636	3,619	914	2,195	2,277
<b>HUNTINGTON</b>												
Avg. No. of Firms	53	4	3	D	16	0	3	7	3	D	9	5
Avg. Employment	957	200	277	D	256	0	17	26	8	D	55	103
Total Wages (\$)	53,099,649	14,765,643	13,367,255	D	17,032,383	0	629,252	1,674,750	120,984	D	2,124,158	3,069,367
Avg. Monthly Wage (\$)	4,624	6,152	4,021	D	5,544	0	3,085	5,368	1,260	D	3,218	2,483
<b>KAMAS</b>												
Avg. No. of Firms	73	0	14	4	18	D	6	5	3	9	D	10
Avg. Employment	810	0	24	73	173	D	13	34	24	100	D	304
Total Wages (\$)	22,064,206	0	682,610	3,458,983	3,879,169	D	477,018	935,850	433,953	1,028,461	D	8,241,832
Avg. Monthly Wage (\$)	2,270	0	2,370	3,949	1,869	D	3,058	2,294	1,507	857	D	2,259
<b>KANAB</b>												
Avg. No. of Firms	201	D	24	3	41	D	19	25	8	36	13	25
Avg. Employment	1,622	D	112	89	312	D	91	49	31	413	46	458
Total Wages (\$)	45,638,944	D	3,090,549	4,200,066	7,364,723	D	2,546,876	1,503,135	867,573	6,224,954	1,216,321	17,940,889
Avg. Monthly Wage (\$)	2,345	D	2,300	3,933	1,967	D	2,332	2,556	2,332	1,256	2,203	3,264
<b>LOA</b>												
Avg. No. of Firms	36	0	7	0	5	D	D	0	5	4	D	12
Avg. Employment	307	0	42	0	80	D	D	0	34	40	D	93
Total Wages (\$)	9,346,915	0	1,668,731	0	2,319,028	D	D	0	912,003	1,023,865	D	2,684,879
Avg. Monthly Wage (\$)	2,537	0	3,311	0	2,416	D	D	0	2,235	2,133	D	2,406
<b>MANTI</b>												
Avg. No. of Firms	62	D	7	D	8	3	4	4	D	8	4	21
Avg. Employment	565	D	26	D	44	33	15	17	D	59	11	333
Total Wages (\$)	15,981,280	D	736,366	D	627,460	1,228,248	544,168	354,390	D	397,704	252,800	10,355,923
Avg. Monthly Wage (\$)	2,357	D	2,360	D	1,188	3,102	3,023	1,737	D	562	1,915	2,592

D/ Not shown to avoid disclosure of individual firm data, therefore, will not add to City or County total.

Source: Utah Department of Workforce Services, Workforce Research & Analysis, Annual Report of Labor Market Information, 2012.

**TABLE 18. NONAGRICULTURAL EMPLOYMENT AND WAGES IN UTAH BY  
COMMUNITY, SELECTED RURAL CITIES, 2012 (continued)**

City	Total	Mining	Construction	Manufacturing	Trade, Transp. & Utilities	Information	Financial Activities	Professional & Business Svcs	Education & Health Svcs	Leisure & Hospitality	Other Services	Government
<b>MIDWAY</b>												
Avg. No. of Firms	132	D	25	8	24	D	14	23	12	14	4	7
Avg. Employment	901	D	60	15	118	D	62	68	62	409	11	97
Total Wages (\$)	23,621,399	D	1,488,243	402,043	2,111,310	D	1,769,893	3,501,458	1,692,924	8,526,113	121,393	3,976,372
Avg. Monthly Wage (\$)	2,185	D	2,067	2,234	1,491	D	2,379	4,291	2,275	1,737	920	3,416
<b>MILFORD &amp; MINERSVILLE</b>												
Avg. No. of Firms	39	3	11	3	21	0	3	3	D	6	D	13
Avg. Employment	429	103	41	48	115	0	11	4	D	60	D	150
Total Wages (\$)	15,532,673	5,490,398	1,594,377	1,263,155	4,705,583	0	291,585	155,000	D	1,854,371	D	3,248,308
Avg. Monthly Wage (\$)	3,017	4,442	3,241	2,193	3,410	0	2,209	3,229	D	2,576	D	1,805
<b>MOAB</b>												
Avg. No. of Firms	378	4	23	3	75	7	40	39	31	94	18	46
Avg. Employment	3,896	40	83	22	773	31	184	182	278	1,378	39	887
Total Wages (\$)	108,068,709	2,777,668	2,500,470	673,435	20,604,297	959,521	5,464,596	6,252,493	10,988,890	24,432,184	1,286,761	32,128,394
Avg. Monthly Wage (\$)	2,312	5,787	2,511	2,551	2,221	2,579	2,475	2,863	3,294	1,478	2,749	3,018
<b>MONTICELLO</b>												
Avg. No. of Firms	101	3	9	D	12	D	7	10	7	10	7	33
Avg. Employment	1,062	106	49	D	102	D	18	18	100	88	27	477
Total Wages (\$)	40,705,376	9,218,341	1,952,981	D	2,277,866	D	381,366	654,314	2,893,031	1,060,866	647,097	19,299,582
Avg. Monthly Wage (\$)	3,194	7,247	3,321	D	1,861	D	1,766	3,029	2,411	1,005	1,997	3,372
<b>MORGAN</b>												
Avg. No. of Firms	133	D	37	11	23	D	11	15	7	10	4	15
Avg. Employment	1,250	D	218	70	286	D	43	69	42	143	8	356
Total Wages (\$)	39,040,895	D	7,674,896	1,836,095	11,670,767	D	1,453,336	4,566,114	667,484	1,370,414	174,255	9,192,738
Avg. Monthly Wage (\$)	2,603	D	2,934	2,186	3,401	D	2,817	5,515	1,324	799	1,815	2,152
<b>MT. PLEASANT</b>												
Avg. No. of Firms	84	D	12	8	19	0	5	7	10	7	D	14
Avg. Employment	1,007	D	71	45	219	0	15	20	321	72	D	235
Total Wages (\$)	28,643,805	D	2,497,939	1,101,963	4,507,922	0	342,196	699,364	12,298,548	640,097	D	6,298,837
Avg. Monthly Wage (\$)	2,370	D	2,932	2,041	1,715	0	1,901	2,914	3,193	741	D	2,234
<b>NEPHI</b>												
Avg. No. of Firms	157	D	19	9	37	D	9	13	16	20	4	28
Avg. Employment	2,144	D	100	323	293	D	41	133	386	240	10	576
Total Wages (\$)	61,454,752	D	2,640,621	11,684,807	6,038,783	D	1,415,336	7,417,208	13,317,297	2,775,707	254,973	14,776,255
Avg. Monthly Wage (\$)	2,389	D	2,201	3,015	1,718	D	2,877	4,647	2,875	964	2,125	2,138
<b>PANGUITCH</b>												
Avg. No. of Firms	94	0	10	D	19	D	6	5	6	17	D	25
Avg. Employment	734	0	22	D	138	D	16	7	152	96	D	261
Total Wages (\$)	19,824,328	0	530,268	D	2,959,250	D	429,574	104,271	5,287,177	989,517	D	8,599,682
Avg. Monthly Wage (\$)	2,251	0	2,009	D	1,787	D	2,237	1,241	2,899	859	D	2,746

D/ Not shown to avoid disclosure of individual firm data, therefore, will not add to City or County total.

Source: Utah Department of Workforce Services, Workforce Research & Analysis, Annual Report of Labor Market Information, 2012.



**TABLE 18. NONAGRICULTURAL EMPLOYMENT AND WAGES IN UTAH BY  
COMMUNITY, SELECTED RURAL CITIES, 2012 (continued)**

City	Total	Mining	Construction	Manufacturing	Trade, Transp. & Utilities	Information	Financial Activities	Professional & Business Svcs	Education & Health Svcs	Leisure & Hospitality	Other Services	Government
<b>PARK CITY</b>												
Avg. No. of Firms	882	4	72	19	170	26	165	185	54	120	40	29
Avg. Employment	12,040	30	281	130	1,777	159	848	714	773	5,798	380	1,150
Total Wages (\$)	410,180,096	2,856,658	13,310,703	3,890,775	48,039,512	7,712,970	47,869,974	39,982,381	35,986,499	148,397,878	14,512,047	47,620,699
Avg. Monthly Wage (\$)	2,839	7,935	3,947	2,494	2,253	4,042	4,704	4,666	3,880	2,133	3,182	3,451
<b>PAROWAN</b>												
Avg. No. of Firms	83	0	14	3	16	0	7	7	4	6	5	21
Avg. Employment	515	0	45	22	131	0	17	5	57	49	14	176
Total Wages (\$)	12,877,638	0	1,128,548	892,798	2,818,451	0	379,450	103,814	1,092,446	391,751	251,869	5,818,511
Avg. Monthly Wage (\$)	2,084	0	2,090	3,382	1,793	0	1,860	1,730	1,597	666	1,499	2,755
<b>PRICE</b>												
Avg. No. of Firms	400	8	18	9	88	5	43	42	63	34	37	54
Avg. Employment	5,888	32	189	113	1,324	54	240	568	993	554	235	1,586
Total Wages (\$)	183,526,093	1,426,368	9,762,336	4,238,299	41,744,599	961,663	7,145,874	16,180,479	32,043,784	6,736,562	6,599,423	56,686,706
Avg. Monthly Wage (\$)	2,597	3,715	4,304	3,126	2,627	1,484	2,481	2,374	2,689	1,013	2,340	2,978
<b>RICHFIELD</b>												
Avg. No. of Firms	215	3	14	7	45	5	18	25	30	32	13	26
Avg. Employment	3,244	53	73	42	772	41	73	212	474	512	55	936
Total Wages (\$)	93,397,209	2,362,342	1,867,648	949,972	22,876,391	748,609	2,169,401	6,383,628	17,144,602	5,840,810	1,335,073	31,718,733
Avg. Monthly Wage (\$)	2,399	3,714	2,132	1,885	2,469	1,522	2,476	2,509	3,014	951	2,023	2,824
<b>ROOSEVELT</b>												
Avg. No. of Firms	271	19	24	6	55	5	31	28	43	13	17	31
Avg. Employment	3,846	287	319	49	930	167	120	130	230	308	93	1,213
Total Wages (\$)	140,852,654	17,541,535	15,370,592	1,529,970	36,519,804	6,404,336	4,173,802	7,248,019	6,807,261	3,794,595	3,166,078	38,296,662
Avg. Monthly Wage (\$)	3,052	5,093	4,015	2,602	3,272	3,196	2,898	4,646	2,466	1,027	2,837	2,631
<b>SALINA</b>												
Avg. No. of Firms	49	D	8	D	16	0	D	5	5	8	D	2
Avg. Employment	1,496	D	43	D	740	0	D	37	41	134	D	75
Total Wages (\$)	54,865,968	D	1,614,743	D	27,039,847	0	D	2,588,600	1,067,553	1,811,786	D	2,532,470
Avg. Monthly Wage (\$)	3,056	D	3,129	D	3,045	0	D	5,830	2,170	1,127	D	2,814
<b>SO. SNYDERVILLE BASIN</b>												
Avg. No. of Firms	209	0	23	5	36	4	42	55	14	25	3	3
Avg. Employment	1,644	0	71	142	491	21	121	164	91	361	13	168
Total Wages (\$)	69,700,831	0	2,417,840	10,710,694	23,627,689	583,350	7,325,415	10,658,896	2,370,837	6,641,996	289,413	5,074,701
Avg. Monthly Wage (\$)	3,533	0	2,838	6,286	4,010	2,315	5,045	5,416	2,171	1,533	1,855	2,517

D/ Not shown to avoid disclosure of individual firm data, therefore, will not add to City or County total.

Source: Utah Department of Workforce Services, Workforce Research & Analysis, Annual Report of Labor Market Information, 2012.

**TABLE 18. NONAGRICULTURAL EMPLOYMENT AND WAGES IN UTAH BY  
COMMUNITY, SELECTED RURAL CITIES, 2012 (continued)**

City	Total	Mining	Construction	Manufacturing	Trade, Transp. & Utilities	Information	Financial Activities	Professional & Business Svcs	Education & Health Svcs	Leisure & Hospitality	Other Services	Government
<b>STANSBURY PARK</b>												
Avg. No. of Firms	41	0	7	D	7	D	3	11	3	D	D	5
Avg. Employment	258	0	22	D	10	D	7	46	39	D	D	114
Total Wages (\$)	12,073,815	0	849,449	D	323,936	D	3,133,118	2,828,468	656,784	D	D	3,889,888
Avg. Monthly Wage (\$)	3,900	0	3,218	D	2,699	D	37,299	5,124	1,403	D	D	2,843
<b>TOOELE</b>												
Avg. No. of Firms	519	0	50	25	91	6	52	68	79	49	42	58
Avg. Employment	7,871	0	263	1,220	1,485	70	242	375	1,093	921	230	1,972
Total Wages (\$)	256,796,247	0	9,217,359	62,949,097	36,294,157	2,144,173	8,814,202	14,893,651	39,630,490	11,760,102	6,038,115	65,054,901
Avg. Monthly Wage (\$)	2,719	0	2,921	4,300	2,037	2,553	3,035	3,310	3,022	1,064	2,188	2,749
<b>TREMONTON</b>												
Avg. No. of Firms	229	0	30	9	73	3	26	17	15	19	22	16
Avg. Employment	3,032	0	145	751	708	24	69	200	302	377	96	360
Total Wages (\$)	84,965,365	0	5,033,500	27,998,569	19,104,414	820,150	2,184,661	5,862,739	9,862,756	3,918,677	2,342,415	7,837,484
Avg. Monthly Wage (\$)	2,335	0	2,893	3,107	2,249	2,848	2,638	2,443	2,722	866	2,033	1,814
<b>VERNAL</b>												
Avg. No. of Firms	686	81	60	13	153	9	78	77	57	57	47	56
Avg. Employment	8,750	1,670	378	62	1,898	116	325	448	938	998	256	1,663
Total Wages (\$)	361,450,161	127,082,286	16,047,822	2,384,071	75,936,256	4,268,484	12,550,728	16,240,645	29,289,709	12,877,057	7,502,574	57,270,529
Avg. Monthly Wage (\$)	3,442	6,341	3,538	3,204	3,334	3,066	3,218	3,021	2,602	1,075	2,442	2,870
<b>WENDOVER</b>												
Avg. No. of Firms	40	3	0	D	9	D	3	5	5	6	D	5
Avg. Employment	360	65	0	D	56	D	4	51	22	46	D	95
Total Wages (\$)	12,935,152	4,211,903	0	D	1,716,837	D	68,415	2,991,938	471,395	569,393	D	2,593,933
Avg. Monthly Wage (\$)	2,994	5,400	0	D	2,555	D	1,425	4,889	1,786	1,032	D	2,275

D/ Not shown to avoid disclosure of individual firm data, therefore, will not add to City or County total.

Source: Utah Department of Workforce Services, Workforce Research & Analysis, Annual Report of Labor Market Information, 2012.

**SECTION VI**

**HISTORICAL SERIES IN UTAH BY  
EMPLOYMENT, WAGES, NAICS SECTOR, AND ESTABLISHMENTS  
2012**

**TABLE 19. EMPLOYMENT, WAGES, AND ESTABLISHMENTS  
IN UTAH BY NAICS SECTOR, 1997-2012**

STATE TOTAL					MINING (21)				
Year	Average Annual Employment	Total Wages	Average Monthly Wage	1st Qtr. Establishments	Year	Average Annual Employment	Total Wages	Average Monthly Wage	1st Qtr. Establishments
1997	993,999	25,181,194,245	2,111	57,627	1997	7,709	338,348,077	3,658	330
1998	1,023,480	27,044,526,109	2,202	60,063	1998	7,619	343,008,833	3,752	327
1999	1,048,498	28,827,731,744	2,291	61,818	1999	7,203	324,880,570	3,759	323
2000	1,074,879	30,821,204,465	2,390	63,723	2000	7,350	352,525,908	3,997	317
2001	1,081,685	32,057,897,675	2,470	66,219	2001	7,209	368,858,541	4,264	329
2002	1,073,746	32,337,267,217	2,510	67,741	2002	6,880	340,336,813	4,122	305
2003	1,074,131	32,886,941,421	2,551	69,180	2003	6,670	339,620,555	4,243	310
2004	1,104,328	34,992,335,703	2,641	72,498	2004	7,083	391,495,793	4,606	329
2005	1,148,320	37,696,212,134	2,736	77,399	2005	8,473	485,849,367	4,778	377
2006	1,203,914	41,647,353,788	2,883	82,872	2006	10,024	630,281,003	5,240	458
2007	1,251,421	45,691,385,218	3,043	83,292	2007	11,035	749,989,964	5,664	496
2008	1,252,575	46,912,620,533	3,121	85,007	2008	12,507	869,207,695	5,791	549
2009	1,188,816	45,242,118,365	3,171	83,264	2009	10,695	706,235,683	5,503	575
2010	1,181,855	45,870,450,270	3,234	80,400	2010	10,442	731,380,885	5,837	540
2011	1,208,649	47,937,538,553	3,305	80,568	2011	11,659	853,682,810	6,102	575
<b>2012</b>	<b>1,248,948</b>	<b>50,762,163,171</b>	<b>3,387</b>	<b>81,552</b>	<b>2012</b>	<b>12,553</b>	<b>959,279,618</b>	<b>6,368</b>	<b>598</b>

UTILITIES (22)					CONSTRUCTION (23)				
Year	Average Annual Employment	Total Wages	Average Monthly Wage	1st Qtr. Establishments	Year	Average Annual Employment	Total Wages	Average Monthly Wage	1st Qtr. Establishments
1997	5,069	272,081,883	4,473	154	1997	64,750	1,716,035,493	2,209	8,883
1998	4,840	276,686,306	4,764	161	1998	68,630	1,876,722,363	2,279	9,259
1999	4,515	271,798,530	5,017	165	1999	72,783	2,070,285,909	2,370	9,530
2000	4,456	281,437,518	5,263	170	2000	72,239	2,151,128,283	2,481	9,823
2001	4,226	311,354,897	6,144	176	2001	71,620	2,179,248,872	2,536	10,208
2002	4,050	337,384,962	6,942	188	2002	67,838	2,086,087,846	2,563	10,350
2003	3,888	249,201,311	5,341	186	2003	67,599	2,063,850,232	2,544	10,378
2004	3,909	258,716,356	5,515	189	2004	72,631	2,256,621,067	2,589	10,699
2005	3,942	278,232,195	5,882	184	2005	81,685	2,641,264,063	2,695	11,480
2006	4,039	316,692,875	6,534	182	2006	95,164	3,379,405,308	2,959	12,565
2007	4,113	320,688,730	6,497	189	2007	103,449	3,893,446,317	3,136	12,854
2008	4,152	328,140,117	6,586	194	2008	90,469	3,559,295,828	3,279	13,004
2009	4,137	333,197,471	6,712	187	2009	70,493	2,882,071,317	3,407	11,726
2010	4,064	343,124,040	7,036	194	2010	65,223	2,745,166,442	3,507	10,209
2011	4,020	340,863,179	7,065	201	2011	65,166	2,797,720,213	3,578	9,655
<b>2012</b>	<b>4,016</b>	<b>336,532,307</b>	<b>6,983</b>	<b>203</b>	<b>2012</b>	<b>69,231</b>	<b>3,051,238,966</b>	<b>3,673</b>	<b>9,306</b>

Source: Utah Department of Workforce Services, Workforce Research & Analysis, *Annual Report of Labor Market Information*, 2012.

**TABLE 19. EMPLOYMENT, WAGES, AND ESTABLISHMENTS  
IN UTAH BY NAICS SECTOR, 1997-2012 (continued)**

MANUFACTURING (31-33)					TRADE (42, 44-45)				
Year	Average Annual Employment	Total Wages	Average Monthly Wage	1st Qtr. Establishments	Year	Average Annual Employment	Total Wages	Average Monthly Wage	1st Qtr. Establishments
1997	126,421	3,968,458,732	2,616	3,026	1997	161,738	3,520,564,125	1,814	11,618
1998	127,835	4,117,452,414	2,684	3,154	1998	164,689	3,753,246,062	1,899	12,105
1999	126,696	4,206,446,630	2,767	3,246	1999	168,098	4,136,955,206	2,051	12,462
2000	125,675	4,396,573,246	2,915	3,346	2000	171,664	4,204,008,650	2,041	12,846
2001	122,092	4,424,116,603	3,020	3,477	2001	173,062	4,366,329,068	2,102	13,349
2002	113,873	4,192,681,234	3,068	3,499	2002	171,169	4,399,496,047	2,142	13,415
2003	112,291	4,256,320,157	3,159	3,465	2003	170,167	4,497,811,360	2,203	13,549
2004	114,765	4,428,790,904	3,216	3,535	2004	174,268	4,838,179,415	2,314	14,012
2005	117,246	4,659,540,611	3,312	3,700	2005	178,613	5,130,019,172	2,393	14,535
2006	123,064	5,124,852,130	3,470	3,868	2006	185,500	5,658,132,100	2,542	15,023
2007	127,693	5,616,952,148	3,666	3,830	2007	195,130	6,341,639,149	2,708	14,979
2008	125,852	5,844,486,440	3,870	3,897	2008	196,957	6,362,667,328	2,692	15,040
2009	112,879	5,366,534,030	3,962	3,821	2009	186,039	5,989,125,419	2,683	14,940
2010	111,072	5,476,074,001	4,109	3,688	2010	181,989	5,983,383,680	2,740	14,491
2011	113,684	5,678,164,455	4,162	3,629	2011	184,585	6,293,513,537	2,841	14,535
<b>2012</b>	<b>116,667</b>	<b>5,938,241,116</b>	<b>4,242</b>	<b>3,648</b>	<b>2012</b>	<b>191,477</b>	<b>6,746,230,263</b>	<b>2,936</b>	<b>14,621</b>

WHOLESALE TRADE (42)					RETAIL TRADE (44-45)				
Year	Average Annual Employment	Total Wages	Average Monthly Wage	1st Qtr. Establishments	Year	Average Annual Employment	Total Wages	Average Monthly Wage	1st Qtr. Establishments
1997	36,464	1,265,403,803	2,892	4,436	1997	125,274	2,255,160,322	1,500	7,181
1998	37,532	1,401,090,157	3,111	4,623	1998	127,157	2,352,155,905	1,542	7,485
1999	39,053	1,665,340,207	3,554	4,758	1999	129,045	2,471,614,999	1,596	7,704
2000	40,283	1,677,533,994	3,470	4,905	2000	131,381	2,526,474,656	1,603	7,941
2001	41,158	1,720,600,086	3,484	5,097	2001	131,904	2,645,728,982	1,671	8,252
2002	40,442	1,706,693,728	3,517	5,206	2002	130,727	2,692,802,319	1,717	8,209
2003	40,175	1,719,576,249	3,567	5,171	2003	129,992	2,778,235,111	1,781	8,378
2004	41,109	1,850,156,424	3,751	5,340	2004	133,159	2,988,022,991	1,870	8,672
2005	43,243	2,015,613,432	3,884	5,689	2005	135,370	3,114,405,740	1,917	8,846
2006	44,658	2,229,173,360	4,160	5,904	2006	140,842	3,428,958,740	2,029	9,119
2007	47,283	2,502,418,157	4,410	5,960	2007	147,847	3,839,220,992	2,164	9,019
2008	48,180	2,585,139,612	4,471	5,967	2008	148,777	3,777,527,716	2,116	9,073
2009	45,187	2,420,808,143	4,464	5,925	2009	140,852	3,568,317,276	2,111	9,015
2010	44,065	2,399,683,078	4,538	5,682	2010	137,924	3,583,700,602	2,165	8,809
2011	46,070	2,639,667,360	4,775	5,729	2011	138,515	3,653,846,177	2,198	8,806
<b>2012</b>	<b>47,836</b>	<b>2,804,119,691</b>	<b>4,885</b>	<b>5,726</b>	<b>2012</b>	<b>143,641</b>	<b>3,942,110,572</b>	<b>2,287</b>	<b>8,895</b>

Source: Utah Department of Workforce Services, Workforce Research & Analysis, *Annual Report of Labor Market Information*, 2012.

**TABLE 19. EMPLOYMENT, WAGES, AND ESTABLISHMENTS  
IN UTAH BY NAICS SECTOR, 1997-2012 (continued)**

TRANSPORTATION & WAREHOUSING (48-49)					INFORMATION (51)				
Year	Average Annual Employment	Total Wages	Average Monthly Wage	1st Qtr. Establishments	Year	Average Annual Employment	Total Wages	Average Monthly Wage	1st Qtr. Establishments
1997	38,708	1,220,964,086	2,629	1,540	1997	27,389	919,323,453	2,797	1,350
1998	41,038	1,307,920,066	2,656	1,605	1998	29,686	1,043,487,216	2,929	1,407
1999	41,122	1,349,791,466	2,735	1,652	1999	32,601	1,292,163,720	3,303	1,448
2000	42,809	1,460,015,372	2,842	1,703	2000	34,950	1,470,442,060	3,506	1,493
2001	42,666	1,485,012,063	2,900	1,770	2001	33,514	1,355,010,639	3,369	1,551
2002	40,813	1,473,139,655	3,008	1,766	2002	31,004	1,238,670,684	3,329	1,566
2003	39,915	1,477,011,766	3,084	1,778	2003	30,016	1,203,897,792	3,342	1,520
2004	41,035	1,576,469,203	3,201	1,789	2004	30,272	1,267,320,535	3,489	1,563
2005	43,383	1,662,539,601	3,194	2,092	2005	32,105	1,445,488,995	3,752	1,696
2006	45,258	1,742,557,502	3,209	2,295	2006	32,541	1,428,528,411	3,658	1,808
2007	46,426	1,993,086,563	3,578	2,312	2007	32,448	1,495,228,512	3,840	1,696
2008	46,874	1,898,272,703	3,375	2,430	2008	30,747	1,437,584,465	3,896	1,664
2009	43,926	1,771,953,980	3,362	2,364	2009	29,561	1,415,624,917	3,991	1,671
2010	43,078	1,801,099,451	3,484	2,206	2010	29,274	1,498,957,290	4,267	1,645
2011	44,646	1,893,363,126	3,534	2,232	2011	29,495	1,627,876,951	4,599	1,666
<b>2012</b>	<b>46,322</b>	<b>1,985,168,329</b>	<b>3,571</b>	<b>2,318</b>	<b>2012</b>	<b>31,295</b>	<b>1,804,761,981</b>	<b>4,806</b>	<b>1,729</b>

FINANCE AND INSURANCE (52)					REAL ESTATE & LEASING (53)				
Year	Average Annual Employment	Total Wages	Average Monthly Wage	1st Qtr. Establishments	Year	Average Annual Employment	Total Wages	Average Monthly Wage	1st Qtr. Establishments
1997	40,970	1,354,011,178	2,754	3,495	1997	12,629	260,965,697	1,722	2,405
1998	43,179	1,548,080,899	2,988	3,643	1998	13,145	296,040,676	1,877	2,507
1999	44,288	1,588,934,650	2,990	3,749	1999	13,647	325,851,323	1,990	2,580
2000	45,018	1,729,316,594	3,201	3,865	2000	13,766	333,738,792	2,020	2,660
2001	48,051	1,915,572,411	3,322	4,016	2001	14,163	357,621,531	2,104	2,764
2002	48,709	2,004,405,145	3,429	4,220	2002	14,643	382,297,157	2,176	2,958
2003	49,610	2,144,050,961	3,602	4,489	2003	15,064	396,925,857	2,196	3,084
2004	49,700	2,236,622,349	3,750	4,785	2004	15,340	432,943,431	2,352	3,608
2005	51,148	2,389,287,810	3,893	5,141	2005	16,435	508,821,955	2,580	3,929
2006	53,827	2,609,403,447	4,040	5,642	2006	17,642	589,093,784	2,783	4,621
2007	56,250	2,853,452,486	4,227	5,723	2007	18,493	653,492,079	2,945	5,009
2008	55,962	2,838,416,695	4,227	5,728	2008	18,091	630,557,860	2,905	5,152
2009	54,422	2,809,630,116	4,302	5,514	2009	16,656	577,170,833	2,888	4,681
2010	51,732	2,801,129,310	4,512	5,246	2010	16,245	579,210,235	2,971	4,408
2011	51,858	2,931,691,372	4,711	5,136	2011	16,533	623,141,435	3,141	4,263
<b>2012</b>	<b>52,775</b>	<b>3,213,531,744</b>	<b>5,074</b>	<b>5,129</b>	<b>2012</b>	<b>16,762</b>	<b>654,578,153</b>	<b>3,254</b>	<b>4,289</b>

Source: Utah Department of Workforce Services, Workforce Research & Analysis, *Annual Report of Labor Market Information*, 2012.

**TABLE 19. EMPLOYMENT, WAGES, AND ESTABLISHMENTS  
IN UTAH BY NAICS SECTOR, 1997-2012 (continued)**

PROFESSIONAL SCIENTIFIC & TECHNICAL SVCS (54)					MANAGEMENT OF COMPANIES AND ENTERPRISES (55)				
Year	Average Annual Employment	Total Wages	Average Monthly Wage	1st Qtr. Establishments	Year	Average Annual Employment	Total Wages	Average Monthly Wage	1st Qtr. Establishments
1997	42,125	1,584,671,218	3,135	5,902	1997	25,129	913,193,449	3,028	366
1998	43,823	1,741,862,422	3,312	6,152	1998	25,366	988,872,364	3,249	381
1999	45,237	1,872,531,251	3,449	6,331	1999	24,612	1,125,455,526	3,811	392
2000	49,001	2,227,476,040	3,788	6,526	2000	23,701	1,054,475,194	3,708	404
2001	50,183	2,334,868,786	3,877	6,782	2001	22,011	1,031,280,511	3,905	420
2002	49,119	2,250,805,646	3,819	7,039	2002	21,086	931,235,435	3,680	431
2003	50,146	2,374,943,287	3,947	7,240	2003	20,558	938,584,252	3,805	420
2004	51,216	2,531,878,224	4,120	7,783	2004	20,869	1,004,610,665	4,012	433
2005	55,062	2,790,479,359	4,223	8,682	2005	20,947	1,089,547,740	4,335	441
2006	60,920	3,218,191,167	4,402	9,620	2006	19,375	1,134,472,826	4,879	456
2007	64,872	3,644,849,972	4,682	9,753	2007	20,336	1,233,913,231	5,056	472
2008	68,131	3,985,545,768	4,875	10,337	2008	20,447	1,277,677,822	5,207	497
2009	65,335	3,863,217,241	4,927	10,513	2009	19,513	1,248,380,316	5,331	480
2010	65,226	3,887,959,385	4,967	10,312	2010	18,627	1,356,248,077	6,068	494
2011	68,064	4,192,503,916	5,133	10,786	2011	18,630	1,323,149,130	5,919	512
<b>2012</b>	<b>72,347</b>	<b>4,518,226,295</b>	<b>5,204</b>	<b>11,322</b>	<b>2012</b>	<b>19,118</b>	<b>1,489,927,458</b>	<b>6,494</b>	<b>539</b>

ADMINISTRATIVE AND SUPPORT AND WASTE (56)					EDUCATIONAL SERVICES (61)				
Year	Average Annual Employment	Total Wages	Average Monthly Wage	1st Qtr. Establishments	Year	Average Annual Employment	Total Wages	Average Monthly Wage	1st Qtr. Establishments
1997	55,013	936,604,546	1,419	3,009	1997	20,071	362,819,451	1,506	537
1998	57,558	1,032,606,747	1,495	3,137	1998	21,338	387,355,871	1,513	560
1999	63,202	1,156,775,804	1,525	3,228	1999	22,120	425,464,474	1,603	576
2000	66,596	1,264,690,310	1,583	3,328	2000	23,182	474,788,791	1,707	594
2001	64,452	1,283,657,680	1,660	3,458	2001	26,574	576,914,601	1,809	618
2002	61,707	1,271,772,390	1,717	3,651	2002	25,374	561,119,699	1,843	650
2003	61,206	1,259,901,363	1,715	3,941	2003	26,051	582,045,342	1,862	718
2004	66,135	1,441,733,784	1,817	4,258	2004	27,245	632,274,839	1,934	821
2005	70,695	1,589,883,841	1,874	4,619	2005	28,640	695,682,365	2,024	897
2006	74,539	1,800,341,942	2,013	4,964	2006	30,229	767,459,469	2,116	970
2007	75,818	1,900,774,372	2,089	4,786	2007	31,299	814,904,879	2,170	979
2008	73,612	1,962,686,469	2,222	4,954	2008	32,196	850,347,411	2,201	1,020
2009	64,671	1,768,389,017	2,279	4,949	2009	33,320	903,378,711	2,259	1,072
2010	68,484	1,891,773,037	2,302	4,918	2010	34,766	967,914,666	2,320	1,136
2011	72,726	2,068,914,185	2,371	4,842	2011	36,184	1,023,226,814	2,357	1,170
<b>2012</b>	<b>75,803</b>	<b>2,218,321,118</b>	<b>2,439</b>	<b>4,959</b>	<b>2012</b>	<b>37,762</b>	<b>1,068,769,772</b>	<b>2,359</b>	<b>1,198</b>

Source: Utah Department of Workforce Services, Workforce Research & Analysis, *Annual Report of Labor Market Information*, 2012.

**TABLE 19. EMPLOYMENT, WAGES, AND ESTABLISHMENTS  
IN UTAH BY NAICS SECTOR, 1997-2012 (continued)**

HEALTH CARE AND SOCIAL ASSISTANCE (62)					ARTS, ENTERTAINMENT, AND RECREATION (71)				
Year	Average Annual Employment	Total Wages	Average Monthly Wage	1st Qtr. Establishments	Year	Average Annual Employment	Total Wages	Average Monthly Wage	1st Qtr. Establishments
1997	72,473	1,853,368,270	2,131	4,193	1997	14,088	154,511,651	914	594
1998	74,368	1,980,154,151	2,219	4,370	1998	14,353	176,066,505	1,022	620
1999	76,004	2,045,569,235	2,243	4,498	1999	14,794	191,587,849	1,079	638
2000	78,628	2,225,434,604	2,359	4,636	2000	15,995	229,303,763	1,195	657
2001	82,946	2,383,604,781	2,395	4,818	2001	16,155	289,519,012	1,494	683
2002	88,322	2,569,007,846	2,424	5,001	2002	16,939	387,029,783	1,904	710
2003	92,328	2,759,724,576	2,491	5,248	2003	15,628	284,260,714	1,516	741
2004	96,037	2,972,121,665	2,579	5,478	2004	15,851	292,184,776	1,536	803
2005	99,965	3,209,443,521	2,675	5,841	2005	16,421	309,869,562	1,573	857
2006	104,181	3,539,516,183	2,831	6,168	2006	17,332	351,794,372	1,691	928
2007	108,695	3,789,376,917	2,905	6,251	2007	18,048	386,747,237	1,786	916
2008	114,423	4,094,032,910	2,982	6,400	2008	17,646	385,014,287	1,818	914
2009	117,558	4,377,325,959	3,103	6,549	2009	17,441	385,799,610	1,843	945
2010	120,238	4,463,702,386	3,094	6,639	2010	17,421	394,866,582	1,889	963
2011	123,026	4,628,701,939	3,135	6,887	2011	17,902	401,886,447	1,871	953
<b>2012</b>	<b>125,828</b>	<b>4,831,037,011</b>	<b>3,199</b>	<b>7,049</b>	<b>2012</b>	<b>19,120</b>	<b>426,762,740</b>	<b>1,860</b>	<b>1,012</b>

ACCOMMODATION AND FOOD SERVICES (72)					OTHER SERVICES (81)				
Year	Average Annual Employment	Total Wages	Average Monthly Wage	1st Qtr. Establishments	Year	Average Annual Employment	Total Wages	Average Monthly Wage	1st Qtr. Establishments
1997	77,457	720,100,245	775	3,574	1997	24,757	431,680,159	1,453	3,614
1998	78,457	768,686,918	816	3,725	1998	26,396	485,228,813	1,532	3,784
1999	79,554	813,716,336	852	3,834	1999	27,167	518,632,575	1,591	3,908
2000	80,881	884,703,273	912	3,952	2000	28,849	567,323,102	1,639	4,045
2001	82,173	915,966,966	929	4,107	2001	30,471	674,007,268	1,843	4,203
2002	84,004	963,165,541	955	4,255	2002	32,970	733,510,928	1,854	4,249
2003	84,006	968,782,840	961	4,296	2003	32,451	732,101,585	1,880	4,295
2004	86,180	1,018,115,683	984	4,472	2004	32,915	774,207,291	1,960	4,405
2005	87,802	1,087,703,473	1,032	4,698	2005	33,451	810,097,435	2,018	4,667
2006	91,145	1,202,664,884	1,100	4,776	2006	34,651	885,793,097	2,130	4,914
2007	94,777	1,316,813,829	1,158	4,655	2007	35,670	938,383,367	2,192	4,725
2008	97,171	1,399,178,355	1,200	4,757	2008	35,629	996,885,461	2,332	4,776
2009	93,412	1,332,294,141	1,189	4,791	2009	34,073	946,586,541	2,315	4,743
2010	93,198	1,364,782,681	1,220	4,776	2010	33,699	955,447,915	2,363	4,758
2011	95,610	1,428,360,439	1,245	4,940	2011	34,090	983,207,548	2,403	4,801
<b>2012</b>	<b>99,520</b>	<b>1,525,801,227</b>	<b>1,278</b>	<b>5,027</b>	<b>2012</b>	<b>35,054</b>	<b>1,045,549,450</b>	<b>2,486</b>	<b>4,830</b>

Source: Utah Department of Workforce Services, Workforce Research & Analysis, *Annual Report of Labor Market Information*, 2012.



**TABLE 19. EMPLOYMENT, WAGES, AND ESTABLISHMENTS  
IN UTAH BY NAICS SECTOR, 1997-2012 (continued)**

TOTAL GOVERNMENT					FEDERAL				
Year	Average Annual Employment	Total Wages	Average Monthly Wage	1st Qtr. Establishments	Year	Average Annual Employment	Total Wages	Average Monthly Wage	1st Qtr. Establishments
1997	177,503	4,653,492,532	2,185	3,037	1997	31,324	1,185,658,405	3,154	439
1998	181,160	4,921,047,483	2,264	3,166	1998	30,849	1,207,387,013	3,262	458
1999	184,855	5,110,890,690	2,304	3,258	1999	31,185	1,244,176,158	3,325	471
2000	190,119	5,513,822,965	2,417	3,358	2000	32,685	1,389,899,323	3,544	486
2001	190,117	5,804,953,445	2,544	3,490	2001	33,897	1,476,737,888	3,630	505
2002	195,246	6,215,120,406	2,653	3,488	2002	35,766	1,628,134,170	3,793	495
2003	196,537	6,357,907,471	2,696	3,522	2003	35,685	1,678,456,134	3,920	502
2004	198,877	6,638,049,723	2,781	3,536	2004	34,786	1,741,397,036	4,172	503
2005	202,307	6,912,461,069	2,847	3,563	2005	35,252	1,853,794,927	4,382	499
2006	204,483	7,268,173,288	2,962	3,614	2006	35,859	1,937,490,363	4,503	515
2007	206,869	7,747,645,466	3,121	3,667	2007	35,525	2,037,702,866	4,780	541
2008	211,709	8,192,622,919	3,225	3,694	2008	35,332	2,032,958,722	4,795	545
2009	214,685	8,565,203,063	3,325	3,743	2009	36,343	2,167,706,554	4,970	577
2010	217,078	8,628,230,207	3,312	3,774	2010	37,734	2,270,778,100	5,015	587
2011	220,772	8,847,571,057	3,340	3,785	2011	36,616	2,290,035,565	5,212	596
<b>2012</b>	<b>223,298</b>	<b>8,948,205,623</b>	<b>3,339</b>	<b>3,775</b>	<b>2012</b>	<b>35,396</b>	<b>2,249,120,566</b>	<b>5,295</b>	<b>569</b>

STATE					LOCAL				
Year	Average Annual Employment	Total Wages	Average Monthly Wage	1st Qtr. Establishments	Year	Average Annual Employment	Total Wages	Average Monthly Wage	1st Qtr. Establishments
1997	58,693	1,487,222,537	2,112	436	1997	87,486	1,980,611,590	1,887	2,162
1998	60,552	1,576,841,204	2,170	454	1998	89,759	2,136,819,266	1,984	2,254
1999	62,351	1,631,336,879	2,180	468	1999	91,319	2,235,377,653	2,040	2,319
2000	63,365	1,763,192,642	2,319	482	2000	94,069	2,360,731,000	2,154	2,390
2001	58,892	1,789,469,836	2,532	501	2001	97,329	2,538,745,721	2,174	2,484
2002	59,294	1,903,754,787	2,676	507	2002	100,186	2,683,231,449	2,232	2,486
2003	59,316	1,943,401,136	2,730	512	2003	101,536	2,736,050,201	2,246	2,508
2004	60,710	2,070,808,737	2,842	519	2004	103,381	2,825,843,950	2,278	2,514
2005	62,111	2,129,018,252	2,856	535	2005	104,944	2,929,647,890	2,326	2,529
2006	62,675	2,259,014,955	3,004	543	2006	105,949	3,071,667,970	2,556	2,556
2007	63,204	2,404,967,949	3,171	546	2007	108,140	3,304,974,651	2,547	2,580
2008	64,343	2,579,412,400	3,341	546	2008	112,034	3,580,251,797	2,663	2,603
2009	64,134	2,681,379,661	3,484	551	2009	114,208	3,716,116,848	2,712	2,615
2010	64,691	2,688,434,507	3,463	549	2010	114,653	3,669,017,600	2,667	2,638
2011	66,263	2,778,581,679	3,494	547	2011	117,893	3,778,953,813	2,671	2,642
<b>2012</b>	<b>68,704</b>	<b>2,907,352,832</b>	<b>3,526</b>	<b>550</b>	<b>2012</b>	<b>119,198</b>	<b>3,791,732,225</b>	<b>2,651</b>	<b>2,656</b>

Source: Utah Department of Workforce Services, Workforce Research & Analysis, *Annual Report of Labor Market Information*, 2012.

**TABLE 20. EMPLOYEES ON NONAGRICULTURAL PAYROLLS  
IN UTAH, BY COUNTY , 2007-2012**

County	2007	2008	2009	2010	2011	2012	% Yearover Change 2011-2012	
							Number	Percent
<b>State Total</b>	<b>1,251,421</b>	<b>1,252,575</b>	<b>1,188,816</b>	<b>1,181,855</b>	<b>1,208,649</b>	<b>1,248,948</b>	<b>40,299</b>	<b>3.3%</b>
Beaver	2,052	2,103	2,179	2,001	2,101	2,094	-7	-0.3%
Box Elder	20,318	20,410	18,353	17,116	16,364	16,227	-137	-0.8%
Cache	49,936	50,710	49,032	49,667	50,359	51,173	814	1.6%
Carbon	9,250	9,684	9,577	9,460	9,330	9,123	-206	-2.2%
Daggett	487	428	410	426	415	401	-15	-3.6%
Davis	103,573	103,355	99,912	100,374	105,136	108,006	2,870	2.7%
Duchesne	7,380	8,422	7,770	7,332	8,016	9,047	1,031	12.9%
Emery	3,905	3,788	3,697	3,780	3,636	3,362	-274	-7.5%
Garfield	2,341	2,429	2,256	2,370	2,316	2,289	-27	-1.2%
Grand	4,659	4,679	4,518	4,494	4,616	4,824	207	4.5%
Iron	16,993	16,657	15,647	15,085	15,120	15,130	10	0.1%
Juab	3,664	3,340	3,282	3,130	3,029	3,087	58	1.9%
Kane	3,192	3,171	2,997	2,988	2,989	3,009	21	0.7%
Millard	3,987	3,996	3,874	3,949	3,960	3,896	-64	-1.6%
Morgan	1,986	1,889	1,834	1,813	1,787	1,749	-38	-2.1%
Piute	356	353	316	287	267	247	-20	-7.3%
Rich	753	763	708	632	606	612	6	1.0%
Salt Lake	601,224	602,927	573,449	571,511	583,002	603,929	20,927	3.6%
San Juan	4,244	4,235	4,118	4,185	4,198	4,074	-124	-3.0%
Sanpete	7,518	7,667	7,203	6,854	6,869	7,177	308	4.5%
Sevier	8,057	8,140	7,813	7,833	7,887	8,019	132	1.7%
Summit	21,897	22,689	20,775	20,680	21,874	22,662	788	3.6%
Tooele	15,502	15,526	15,446	15,612	15,979	15,812	-167	-1.0%
Uintah	14,260	15,279	13,322	13,281	14,190	14,935	745	5.3%
Utah	186,050	184,849	175,387	174,640	181,044	190,112	9,068	5.0%
Wasatch	7,105	6,564	5,890	5,840	5,980	6,270	291	4.9%
Washington	53,512	51,485	46,995	45,775	46,519	48,916	2,396	5.2%
Wayne	1,075	1,097	1,053	1,056	944	893	-52	-5.5%
Weber	96,145	95,940	91,003	89,683	90,116	91,873	1,757	1.9%

Source: Utah Department of Workforce Services, Workforce Research & Analysis, *Annual Report of Labor Market Information*, 2012.

# Chart 7

## Percent Change in Nonagricultural Employment: 2011 – 2012 Selected Metropolitan Counties

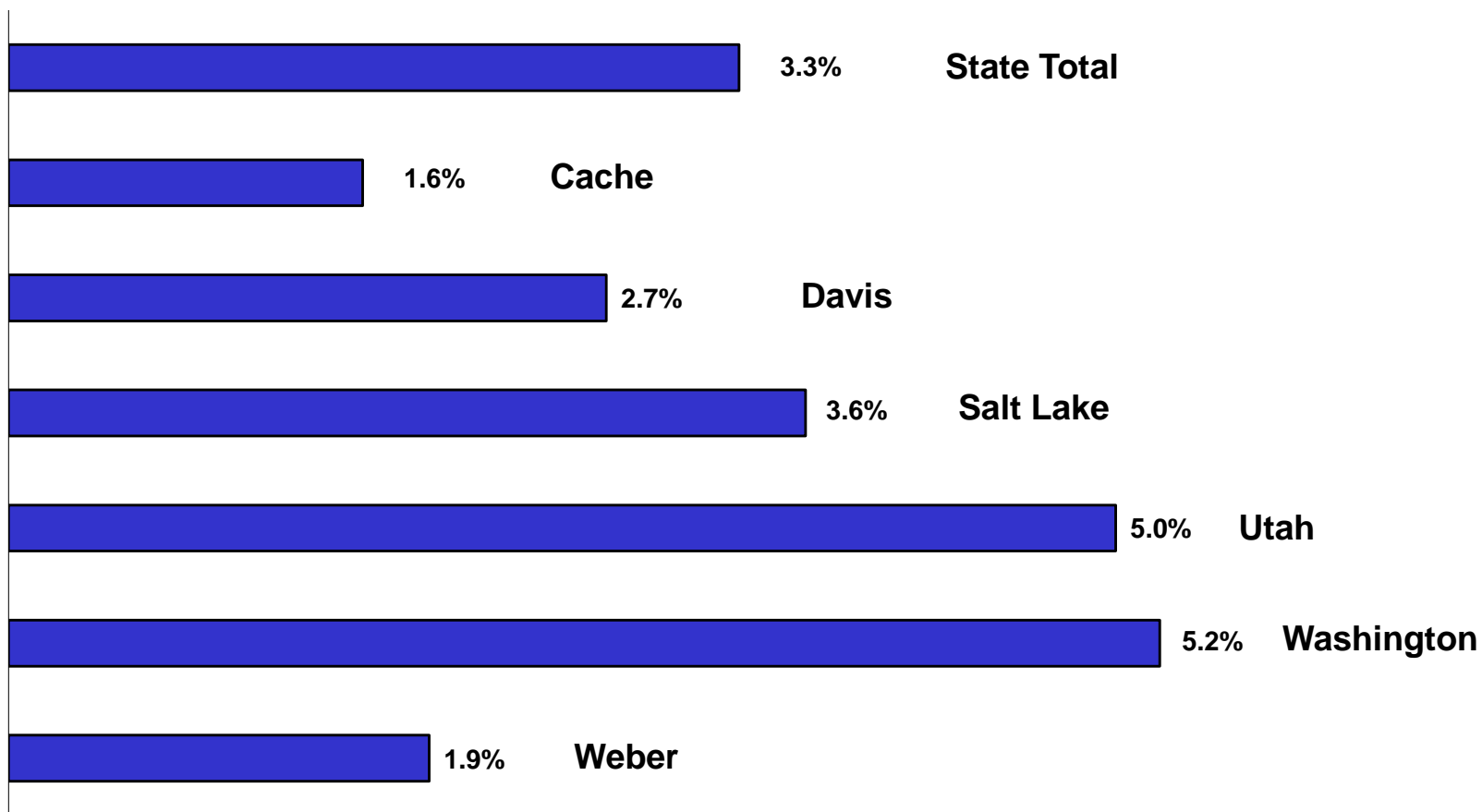

Source: Utah Department of Workforce Services, Workforce Research & Analysis, *Annual Report of Labor Market Information, 2012*.

## Chart 8

### Percent Change in Nonagricultural Employment: 2011 – 2012 Selected Nonmetropolitan Counties

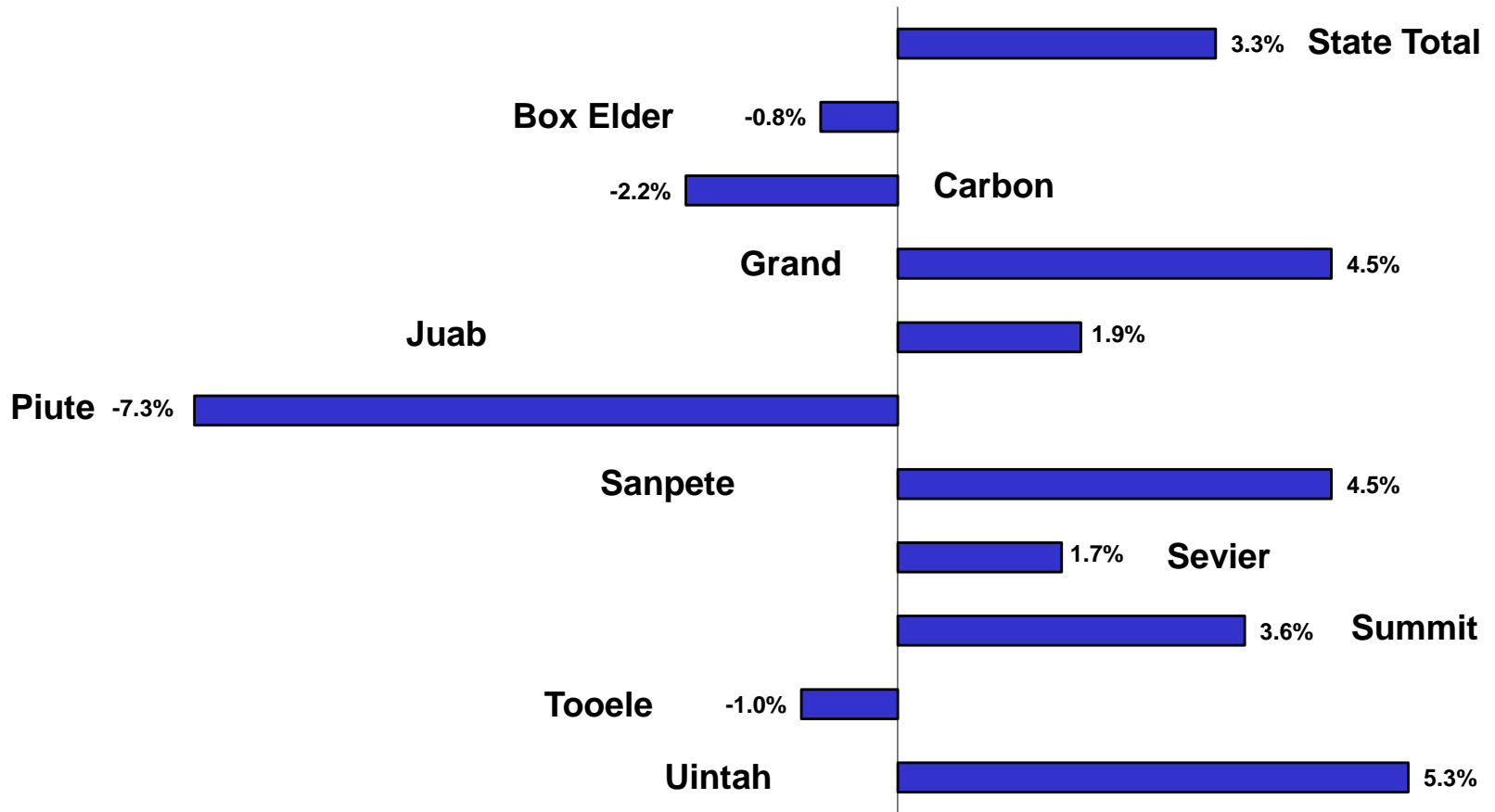

**TABLE 21. NONAGRICULTURAL PAYROLL WAGES  
IN UTAH, BY COUNTY , 2007-2012**

County	2007	2008	2009	2010	2011	2012	% Yearover Change 2011-2012	
							Number	Percent
<b>State Total</b>	<b>\$45,691,385,218</b>	<b>\$46,912,620,533</b>	<b>\$45,242,118,365</b>	<b>\$45,870,450,270</b>	<b>\$ 47,937,538,553</b>	<b>\$ 50,762,163,171</b>	<b>\$2,824,624,618</b>	<b>5.9%</b>
Beaver	56,837,839	58,942,337	68,546,883	61,074,539	67,036,103	66,553,155	-\$482,948	-0.7%
Box Elder	823,400,600	877,161,990	756,864,325	704,709,919	588,358,461	533,630,666	-\$54,727,795	-9.3%
Cache	1,348,528,487	1,449,468,570	1,414,431,100	1,482,907,469	1,531,365,910	1,542,732,418	\$11,366,508	0.7%
Carbon	311,770,016	358,405,569	351,610,773	361,977,177	359,225,144	348,200,707	-\$11,024,437	-3.1%
Daggett	14,613,111	13,351,186	11,991,324	12,414,567	12,604,956	13,286,439	\$681,483	5.4%
Davis	3,668,205,548	3,703,294,867	3,676,448,269	3,768,557,662	4,056,741,177	4,220,635,201	\$163,894,024	4.0%
Duchesne	292,118,461	367,722,052	314,774,583	304,073,032	346,119,275	411,840,401	\$65,721,126	19.0%
Emery	155,101,876	150,751,926	159,937,507	174,541,563	215,586,643	146,810,291	-\$68,776,352	-31.9%
Garfield	56,363,637	58,492,735	57,446,259	62,673,066	59,191,480	58,516,205	-\$675,275	-1.1%
Grand	119,906,747	126,432,443	123,599,922	123,608,407	129,639,158	138,562,192	\$8,923,034	6.9%
Iron	435,227,311	443,429,190	423,712,360	414,200,563	420,886,696	429,045,097	\$8,158,401	1.9%
Juab	125,647,322	102,223,827	105,625,300	93,909,047	90,479,160	96,598,474	\$6,119,314	6.8%
Kane	80,015,491	79,623,551	78,310,242	80,296,778	82,576,105	86,702,460	\$4,126,355	5.0%
Millard	127,636,265	131,891,108	132,814,421	139,630,894	140,721,976	143,097,736	\$2,375,760	1.7%
Morgan	59,337,755	59,961,858	59,647,776	60,445,491	60,893,081	61,217,767	\$324,686	0.5%
Piute	7,653,906	8,047,526	7,734,493	6,820,654	6,586,904	5,905,253	-\$681,651	-10.3%
Rich	17,160,084	19,543,895	17,124,964	14,834,029	13,623,941	14,651,748	\$1,027,807	7.5%
Salt Lake	24,570,682,695	25,103,218,421	24,435,352,899	24,823,252,413	25,917,449,490	27,728,125,708	\$1,810,676,218	7.0%
San Juan	119,173,462	122,396,078	124,273,972	132,300,706	134,086,509	132,395,176	-\$1,691,333	-1.3%
Sanpete	178,346,935	189,910,263	180,613,063	174,111,856	176,631,502	188,325,950	\$11,694,448	6.6%
Sevier	225,296,440	235,512,577	229,325,777	235,213,464	238,978,026	245,087,768	\$6,109,742	2.6%
Summit	726,597,783	751,059,321	676,464,952	710,815,526	766,225,697	816,877,598	\$50,651,901	6.6%
Tooele	574,529,550	585,309,989	610,589,424	639,482,338	674,215,804	672,322,352	-\$1,893,452	-0.3%
Uintah	604,739,913	680,505,077	546,143,679	559,475,598	641,820,910	697,627,230	\$55,806,320	8.7%
Utah	6,075,769,092	6,290,434,082	5,986,064,550	6,052,153,673	6,438,678,322	6,973,913,578	\$535,235,256	8.3%
Wasatch	222,620,373	200,824,941	179,898,819	182,077,353	187,036,079	201,344,195	\$14,308,116	7.6%
Washington	1,541,931,932	1,497,907,926	1,381,275,681	1,350,886,567	1,396,078,777	1,471,088,996	\$75,010,219	5.4%
Wayne	26,778,040	27,876,793	27,426,571	27,100,620	25,679,295	22,877,313	-\$2,801,982	-10.9%
Weber	3,125,394,547	3,218,920,435	3,104,068,477	3,116,905,299	3,159,021,972	3,294,191,097	\$135,169,125	4.3%

Source: Utah Department of Workforce Services, Workforce Research & Analysis, Annual Report of Labor Market Information, 2012.

**TABLE 22. AVERAGE MONTHLY NONAGRICULTURAL PAYROLL WAGES  
IN UTAH, BY DISTRICT AND COUNTY 2007-2012**

County	2007	2008	2009	2010	2011	2012	% Yearover Change 2011-2012	
							Number	Percent
<b>State Total</b>	<b>3,043</b>	<b>3,121</b>	<b>3,171</b>	<b>3,234</b>	<b>3,305</b>	<b>3,387</b>	<b>82</b>	<b>2.5%</b>
Beaver	2,308	2,340	2,621	2,544	2,658	2,648	-10	-0.4%
Box Elder	3,377	3,581	3,437	3,431	2,996	2,741	-256	-8.5%
Cache	2,250	2,382	2,404	2,488	2,534	2,512	-22	-0.9%
Carbon	2,809	3,084	3,060	3,189	3,209	3,180	-28	-0.9%
Daggett	2,502	2,606	2,437	2,430	2,530	2,765	235	9.3%
Davis	2,951	2,986	3,066	3,129	3,215	3,256	41	1.3%
Duchesne	3,298	3,640	3,376	3,456	3,598	3,794	196	5.4%
Emery	3,310	3,317	3,605	3,848	4,941	3,639	-1303	-26.4%
Garfield	2,006	2,008	2,122	2,203	2,130	2,131	0	0.0%
Grand	2,145	2,251	2,280	2,292	2,340	2,394	54	2.3%
Iron	2,134	2,218	2,257	2,288	2,320	2,363	43	1.9%
Juab	2,858	2,550	2,682	2,501	2,489	2,608	118	4.8%
Kane	2,089	2,094	2,177	2,239	2,303	2,401	98	4.3%
Millard	2,668	2,750	2,857	2,947	2,961	3,061	100	3.4%
Morgan	2,490	2,644	2,710	2,778	2,839	2,916	77	2.7%
Piute	1,792	1,902	2,040	1,977	2,057	1,990	-67	-3.3%
Rich	1,899	2,128	2,016	1,957	1,874	1,995	121	6.5%
Salt Lake	3,406	3,470	3,551	3,620	3,705	3,826	121	3.3%
San Juan	2,340	2,409	2,515	2,635	2,662	2,708	46	1.7%
Sanpete	1,977	2,065	2,090	2,117	2,143	2,187	44	2.0%
Sevier	2,330	2,411	2,446	2,502	2,525	2,547	22	0.9%
Summit	2,765	2,759	2,713	2,864	2,919	3,004	85	2.9%
Tooele	3,088	3,142	3,294	3,413	3,516	3,543	27	0.8%
Uintah	3,534	3,712	3,416	3,510	3,769	3,893	123	3.3%
Utah	2,721	2,836	2,844	2,888	2,964	3,057	93	3.1%
Wasatch	2,611	2,551	2,545	2,598	2,607	2,676	69	2.7%
Washington	2,401	2,424	2,449	2,459	2,501	2,506	5	0.2%
Wayne	2,076	2,122	2,171	2,139	2,266	2,136	-130	-5.7%
Weber	2,709	2,796	2,842	2,896	2,921	2,988	67	2.3%

Source: Utah Department of Workforce Services, Workforce Research & Analysis, *Annual Report of Labor Market Information, 2012*.

**TABLE 23. FIRST QUARTER ESTABLISHMENTS  
IN UTAH, BY COUNTY, 2006-2012**

County	2006	2007	2008	2009	2010	2011	2012	% Yearover Change 2011-2012	
								Number	Percent
<b>State Total</b>	<b>82,872</b>	<b>83,292</b>	<b>85,007</b>	<b>83,264</b>	<b>80,400</b>	<b>80,568</b>	<b>81,552</b>	<b>984</b>	<b>1.2%</b>
Beaver	211	213	211	221	224	227	211	-16	-7.0%
Box Elder	1,174	1,168	1,207	1,226	1,204	1,181	1,179	-2	-0.2%
Cache	3,194	3,138	3,242	3,220	3,133	3,182	3,155	-27	-0.8%
Carbon	683	665	673	668	650	648	644	-4	-0.6%
Daggett	58	57	57	54	56	59	52	-7	-11.9%
Davis	6,864	6,860	7,071	7,019	6,811	6,938	7,037	99	1.4%
Duchesne	635	690	743	787	735	736	773	37	5.0%
Emery	275	266	260	272	264	258	254	-4	-1.6%
Garfield	243	240	240	230	227	225	228	3	1.3%
Grand	510	527	536	544	515	525	523	-2	-0.4%
Iron	1,462	1,510	1,504	1,467	1,399	1,368	1,352	-16	-1.2%
Juab	271	263	270	264	262	258	253	-5	-1.9%
Kane	328	334	338	329	324	331	319	-12	-3.6%
Millard	349	345	343	348	337	344	347	3	0.9%
Morgan	280	272	271	274	271	257	245	-12	-4.7%
Piute	63	64	63	62	53	49	48	-1	-2.0%
Rich	123	122	122	122	117	114	107	-7	-6.1%
Salt Lake	37,090	37,004	37,420	36,514	35,153	35,262	35,946	684	1.9%
San Juan	350	339	343	342	340	335	340	5	1.5%
Sanpete	602	593	604	576	567	548	555	7	1.3%
Sevier	638	624	644	638	644	640	628	-12	-1.9%
Summit	2,247	2,298	2,370	2,366	2,271	2,288	2,285	-3	-0.1%
Tooele	897	916	969	959	955	963	959	-4	-0.4%
Uintah	1,128	1,254	1,332	1,343	1,256	1,273	1,261	-12	-0.9%
Utah	11,924	12,133	12,557	12,264	11,984	12,032	12,259	227	1.9%
Wasatch	801	817	874	847	820	808	800	-8	-1.0%
Washington	4,686	4,865	4,969	4,604	4,286	4,272	4,359	87	2.0%
Wayne	127	132	125	131	131	132	126	-6	-4.5%
Weber	5,659	5,583	5,649	5,573	5,411	5,315	5,307	-8	-0.2%

Source: Utah Department of Workforce Services, Workforce Research & Analysis, *Annual Report of Labor Market Information, 2012*.

**TABLE 24. NONAGRICULTURAL EMPLOYMENT IN UTAH BY COMMUNITY  
2002-2012, SALT LAKE COUNTY**

	2002 3/	2003 3/	2004 3/	2005 3/	2006 3/	2007 2/4/5/	2008 4/5/	2009 5/	2010 5/	2011 5/	2012 5/
<b>SALT LAKE COUNTY 3/</b>	<b>533,720</b>	<b>527,955</b>	<b>535,409</b>	<b>555,055</b>	<b>579,780</b>	<b>601,224</b>	<b>602,927</b>	<b>573,449</b>	<b>571,511</b>	<b>583,002</b>	<b>603,930</b>
Airport 5/	27,330	26,242	26,421	28,501	30,018	N/A	N/A	N/A	N/A	N/A	N/A
Avenues 5/	23,600	22,956	23,352	24,622	25,060	N/A	N/A	N/A	N/A	N/A	N/A
Bluffdale 2/ 4/	689	716	701	760	871	3,347	3,020	2,382	2,346	2,607	2,947
Canyon Rim 2/	N/A	N/A	N/A	N/A	N/A	1,412	1,753	1,801	1,985	1,792	1,275
Copperton 5/	1,138	1,542	1,954	2,380	2,742	N/A	N/A	N/A	N/A	N/A	N/A
Cottonwood Heights	14,098	14,265	14,889	15,522	16,674	15,679	6,319	6,051	6,220	6,539	13,012
Cottonwood West	N/A	N/A	N/A	N/A	N/A	N/A	8,279	7,575	7,090	7,147	5,338
Downtown 5/	64,455	58,490	58,752	59,751	60,178	N/A	N/A	N/A	N/A	N/A	N/A
Draper 4/	10,559	11,475	12,010	12,099	13,008	21,503	22,338	21,437	20,813	23,082	24,430
East Bench 5/	4,553	4,433	4,309	4,295	4,288	N/A	N/A	N/A	N/A	N/A	N/A
East Millcreek 2/	N/A	N/A	N/A	N/A	N/A	5,261	4,840	4,154	3,927	3,983	3,009
East Side 5/	15,278	14,436	14,130	14,078	14,198	N/A	N/A	N/A	N/A	N/A	N/A
Granite 2/	N/A	N/A	N/A	N/A	N/A	244	189	156	136	125	140
Herriman 2/	N/A	N/A	N/A	N/A	N/A	1,128	1,412	1,276	1,287	1,627	1,948
Holladay 4/	17,831	18,506	18,959	19,684	20,495	4,104	3,856	3,583	3,466	3,601	5,448
Kearns 4/	6,143	5,928	6,246	6,336	6,786	4,614	3,987	3,650	3,638	3,543	3,469
Little Cottonwood Creek Valley 2/	N/A	N/A	N/A	N/A	N/A	1,347	1,377	1,340	1,295	1,281	1,038
Magna	4,365	4,494	5,229	5,805	6,259	5,247	6,498	5,647	5,228	5,152	3,215
Midvale 4/	21,575	20,804	20,845	21,105	21,417	13,666	13,017	12,329	12,543	13,485	14,036
Millcreek 2/	N/A	N/A	N/A	N/A	N/A	21,083	20,591	19,578	19,701	19,806	22,393
Mt Olympus 2/	N/A	N/A	N/A	N/A	N/A	1,211	1,108	1,057	1,054	1,046	764
Murray	42,916	42,062	42,372	44,343	47,521	42,983	44,224	42,599	42,313	40,435	41,637
Olympus 5/	14,511	13,716	13,421	13,007	13,363	N/A	N/A	N/A	N/A	N/A	N/A
Oquirrh 2/	N/A	N/A	N/A	N/A	N/A	274	214	191	202	201	140
Riverton 4/	3,940	4,082	4,318	4,485	4,551	6,644	7,015	6,843	7,146	8,141	8,689
Rose Park 5/	11,871	11,411	11,392	11,744	12,725	N/A	N/A	N/A	N/A	N/A	N/A
Salt Lake City 1/ 4/	206,976	196,284	197,906	203,983	210,324	243,888	245,649	234,499	235,404	239,967	242,389
Sandy	34,165	35,678	36,834	37,197	38,714	42,424	42,178	40,415	39,953	40,560	41,746
South Jordan 2/	10,545	12,001	12,883	12,155	12,738	14,505	15,295	15,515	15,875	17,291	19,390
South Salt Lake 4/	29,356	27,940	27,827	29,735	31,272	40,128	37,018	33,879	32,960	32,939	35,208
South State 5/	18,309	17,913	16,820	17,020	18,039	N/A	N/A	N/A	N/A	N/A	N/A
Sugarhouse 5/	9,932	9,809	9,490	9,497	9,745	N/A	N/A	N/A	N/A	N/A	N/A
Taylorsville 4/	11,892	11,951	11,044	11,953	12,806	17,403	17,118	16,698	16,653	17,093	18,073
University 5/	29,838	30,092	30,822	31,862	33,132	N/A	N/A	N/A	N/A	N/A	N/A
West Jordan 4/	16,936	17,692	19,180	19,153	20,156	28,909	28,907	26,237	25,818	26,984	28,764
West Side 5/	36,113	35,210	36,892	38,245	40,404	N/A	N/A	N/A	N/A	N/A	N/A
West Valley	51,719	54,114	54,215	59,521	62,621	63,938	66,541	64,386	64,331	64,439	65,227
White City 2/	N/A	N/A	N/A	N/A	N/A	282	183	171	126	137	205

1/ Salt Lake City includes Downtown, East Side, Avenues, University, East Bench, Sugar House, South State and various other areas, and therefore, will not add to County total.

2/ New Community breakout.

3/ Due to disclosure issues, cities will not add up to county total.

4/ Data fluctuations due to data programming changes.

5/ Data no longer available due to change in geographical collection of data



**TABLE 24. NONAGRICULTURAL EMPLOYMENT IN UTAH BY COMMUNITY  
2002-2012, DAVIS COUNTY**

	2002 2/	2003 2/	2004 2/	2005 2/	2006 2/	2007 1/3/4/5/	2008 5/	2009 5/	2010 5/	2011 5/	2012 5/
<b>DAVIS COUNTY 2/</b>	<b>88,894</b>	<b>89,722</b>	<b>93,253</b>	<b>95,963</b>	<b>100,540</b>	<b>103,226</b>	<b>103,355</b>	<b>99,912</b>	<b>100,374</b>	<b>105,136</b>	<b>108,006</b>
North Davis	55,790	56,095	58,514	60,676	64,045	58,532	63,965	62,487	63,156	66,182	62,647
Clearfield-So. Weber 3/ 4/	25,473	25,208	25,806	26,717	29,091	16,519	27,281	26,950	27,788	28,766	18,528
Clinton 1/	N/A	N/A	N/A	N/A	N/A	2,338	2,031	2,188	2,300	2,389	2,703
Fruit Heights 1/	N/A	N/A	N/A	N/A	N/A	354	294	259	232	299	422
Kaysville 3/	4,937	5,129	5,559	5,840	5,977	8,026	6,500	6,225	6,216	6,614	9,098
Layton	22,216	22,274	23,519	24,165	24,578	25,144	22,846	21,998	21,858	23,008	25,366
So Weber 1/	N/A	N/A	N/A	N/A	N/A	606	530	458	421	415	540
Sunset-Syracuse 3/ 4/	3,164	3,484	3,630	3,954	4,399	1,397	1,016	1,054	1,027	994	1,375
Syracuse 1/	N/A	N/A	N/A	N/A	N/A	3,451	3,039	2,973	2,924	3,243	3,909
West Point 1/	N/A	N/A	N/A	N/A	N/A	697	428	382	390	454	706
South Davis	31,552	31,921	33,081	33,302	34,581	44,694	39,394	37,435	37,242	38,964	45,349
Bountiful	12,015	12,013	12,263	11,907	11,775	13,980	11,793	11,045	10,781	10,838	12,978
Centerville 3/	3,629	3,934	4,142	4,225	4,238	5,972	5,501	5,289	5,288	5,284	5,826
Farmington 3/	4,841	4,979	5,051	5,191	5,508	8,355	5,921	5,972	6,157	6,892	9,585
North Salt Lake 3/	6,816	6,719	6,951	7,401	7,855	10,152	10,047	9,064	9,042	9,796	10,920
Val Verda 5/	2,301	2,333	2,576	2,497	2,471	N/A	N/A	N/A	N/A	N/A	N/A
West Bountiful 1/ 3/	1,857	1,907	2,042	1,928	2,177	2,681	2,551	2,721	2,793	2,755	2,473
Woods Cross 3/	3,722	3,970	4,198	4,378	4,795	3,554	3,581	3,344	3,181	3,399	3,567

1/ New Community breakout.

2/ Due to disclosure issues, cities will not add up to county total.

3/Data fluctuations due to data programming changes.

4/ Now split into two separate cities

5/ Data no longer available due to change in geographical collection of data

Source: Utah Department of Workforce Services, Workforce Research & Analysis, *Annual Report of Labor Market Information, 2012*.

**TABLE 24. NONAGRICULTURAL EMPLOYMENT IN UTAH BY COMMUNITY  
2002-2012, UTAH COUNTY**

	2002 3/	2003 3/	2004 3/4/	2005 3/	2006 3/4/	2007 2/3/5/	2,008	2,009	2,010	2,011	2,012
<b>UTAH COUNTY 3/</b>	<b>151,806</b>	<b>152,878</b>	<b>160,201</b>	<b>167,938</b>	<b>176,813</b>	<b>186,049</b>	<b>184,849</b>	<b>175,387</b>	<b>174,642</b>	<b>181,044</b>	<b>190,110</b>
Alpine 2/	N/A	N/A	N/A	N/A	N/A	1,685	1,583	1,288	1,203	1,264	1,413
American Fork 5/	7,555	7,617	762	705	737	15,270	15,040	15,157	14,822	15,724	16,547
Cedar Hills 2/	N/A	N/A	N/A	N/A	N/A	485	642	751	696	713	755
Eagle Mountain 2/	N/A	N/A	N/A	N/A	N/A	809	726	850	853	925	1,025
Elk Ridge & Woodland Hills 2/	N/A	N/A	N/A	N/A	N/A	291	473	288	239	268	339
Genola 2/	N/A	N/A	N/A	N/A	N/A	148	128	104	115	130	153
Highland 2/	2,140	2,141	1,409	1,157	2,453	2,270	2,055	2,056	2,238	2,404	2,759
Lehi & Cedar Fort 5/	4,439	4,421	12,085	12,761	12,264	9,947	12,284	12,005	12,210	13,247	15,206
Lindon 2/ 5/	6,779	6,737	2,962	2,134	7,446	9,568	9,054	8,255	7,946	8,183	8,001
Mapleton 2/ 5/	669	666	1,121	1,013	753	1,298	1,216	1,074	1,112	1,210	1,318
Orem 5/	43,362	43,692	34,983	36,011	39,854	49,528	45,893	42,903	43,205	46,161	47,128
Payson 5/	3,523	3,531	3,209	3,215	3,921	4,672	5,120	5,162	5,364	5,390	5,553
Pleasant Grove 5/	8,618	8,689	16,956	17,447	16,069	7,242	6,895	6,099	5,710	5,939	6,052
Provo 5/	55,720	56,371	66,069	69,938	71,927	58,410	58,673	55,663	56,065	56,462	58,486
Salem 5/	1,882	1,913	1,874	2,037	2,202	1,127	1,313	1,334	1,268	1,250	1,429
Santaquin 5/	67	66	137	130	81	620	742	724	692	729	777
Saratoga Springs 2/	N/A	N/A	N/A	N/A	N/A	381	884	850	919	932	1,630
Spanish Fork 4/ 5/	10,355	10,376	5,072	5,578	11,656	10,400	10,596	9,967	9,523	9,642	10,676
Springville 5/	6,677	6,661	13,485	14,261	7,451	11,898	11,529	10,858	10,464	10,470	10,863

1/ Employment changes reflect improved data collection at the traffic zone level.

2/ New Community breakout.

3/ Due to disclosure issues, cities will not add up to county total.

4/ Changes in employment growth/decline due to traffic zone reassignment.

5/ Changes in employment growth/decline due to new geographical collection of data.

Source: Utah Department of Workforce Services, Workforce Research & Analysis, *Annual Report of Labor Market Information, 2012*.

**TABLE 24. NONAGRICULTURAL EMPLOYMENT IN UTAH BY COMMUNITY  
2002-2012, WEBER COUNTY**

	2002 1/	2003 1/	2004 1/	2005 1/	2006 1/	2007 4/5/6/	2008	2009	2010	2011	2012
<b>WEBER COUNTY 1/</b>	<b>87,056</b>	<b>88,005</b>	<b>89,227</b>	<b>90,438</b>	<b>93,032</b>	<b>95,550</b>	<b>95,940</b>	<b>91,003</b>	<b>89,682</b>	<b>90,116</b>	<b>91,873</b>
Farr West 6/	N/A	N/A	N/A	N/A	N/A	2,926	2,700	2,797	2,933	3,094	3,067
Harrisville 6/	N/A	N/A	N/A	N/A	N/A	1,056	976	879	855	822	1,038
Hooper 6/	N/A	N/A	N/A	N/A	N/A	532	650	662	641	550	530
Huntsville 6/	N/A	N/A	N/A	N/A	N/A	137	536	507	543	507	201
Marriott-Slaterville 6/	N/A	N/A	N/A	N/A	N/A	893	825	844	843	963	1,004
North Ogden 6/	N/A	N/A	N/A	N/A	N/A	2,669	2,512	2,203	2,181	2,104	2,091
Ogden 4/	32,220	30,761	30,683	30,987	31,360	58,987	59,791	56,769	56,369	56,342	56,650
Plain City 6/	N/A	N/A	N/A	N/A	N/A	485	440	370	362	354	440
Pleasant View 6/	N/A	N/A	N/A	N/A	N/A	1,193	1,250	1,242	1,262	1,322	1,627
Riverdale 6/	N/A	N/A	N/A	N/A	N/A	6,708	6,496	6,283	6,053	6,075	6,176
Roy	5,923	5,976	6,170	6,086	6,253	6,342	6,549	5,887	5,454	5,630	5,652
South Ogden 6/	N/A	N/A	N/A	N/A	N/A	6,003	5,918	5,897	5,608	5,688	6,164
Uintah 6/	N/A	N/A	N/A	N/A	N/A	221	173	122	114	127	201
Washington Terrace 6/	N/A	N/A	N/A	N/A	N/A	3,580	3,745	3,721	3,716	3,633	3,474
West Haven 6/	N/A	N/A	N/A	N/A	N/A	3,818	3,208	2,820	2,746	2,905	3,556
East Valley 5/	69	96	95	67	118	N/A	N/A	N/A	N/A	N/A	N/A
West Valley 5/	245	307	413	426	401	N/A	N/A	N/A	N/A	N/A	N/A
NW Ogden 5/	14,027	13,696	13,630	13,542	13,336	N/A	N/A	N/A	N/A	N/A	N/A
SW Ogden 5/	8,700	8,171	8,116	8,301	8,486	N/A	N/A	N/A	N/A	N/A	N/A
E Ogden 5/	3,068	2,909	2,913	2,955	2,928	N/A	N/A	N/A	N/A	N/A	N/A
South Valley 5/	27,113	28,495	29,427	30,346	31,753	N/A	N/A	N/A	N/A	N/A	N/A
SE Ogden 5/	2,203	2,309	2,318	2,229	2,146	N/A	N/A	N/A	N/A	N/A	N/A
North Valley 5/	21,419	22,362	22,362	22,307	23,078	N/A	N/A	N/A	N/A	N/A	N/A
N Ogden 5/	6,291	6,145	6,145	6,145	6,232	N/A	N/A	N/A	N/A	N/A	N/A

1/ Due to disclosure issues, cities will not add up to county total.

2/ Data fluctuations due to data programming changes.

3/ Changes in employment growth/decline due to traffic zone reassignment.

4/ Changes in employment growth/decline due to new geographical collection of data.

5/ Data no longer available due to change in geographical collection of data

6/ New Community breakout.

Source: Utah Department of Workforce Services, Workforce Research & Analysis, *Annual Report of Labor Market Information, 2012*.

**TABLE 24. NONAGRICULTURAL EMPLOYMENT IN UTAH BY COMMUNITY  
2002-2012, CACHE COUNTY**

	2002 3/	2003 3/	2004 3/	2005 3/	2006 3/	2007	2008	2009	2010	2011	2012
<b>CACHE COUNTY 1/3/</b>	<b>43,010</b>	<b>44,236</b>	<b>45,874</b>	<b>46,886</b>	<b>48,112</b>	<b>49,325</b>	<b>50,710</b>	<b>49,032</b>	<b>49,667</b>	<b>50,359</b>	<b>51,173</b>
Hyde Park	471	548	640	634	654	685	1,023	996	1,023	976	1,146
Hyrum & Paradise 2/	2,560	2,541	2,515	2,470	2,476	2,592	3,071	3,024	2,962	3,072	3,421
Lewiston & Cornish & Cove 4/	359	665	681	696	357	366	886	872	825	794	961
Logan/2	33,243	34,321	35,440	36,409	37,613	38,972	38,030	36,619	36,810	38,133	36,601
Millville & Nibley	711	762	842	795	732	769	1,020	858	850	891	1,142
Providence & River Hgt	1,371	1,420	1,680	1,665	1,645	1,700	1,954	2,185	2,244	2,187	2,581
Richmond 2/	1,046	1,132	1,171	1,148	1,115	1,171	1,288	1,269	1,270	1,262	1,625
Smithfield 2/	2,296	2,344	2,362	2,411	2,332	2,428	2,555	2,411	2,913	2,263	2,701
Wellsville 2/	450	482	540	596	614	642	883	798	773	779	996

1/ Beginning with 2001, Cache County is a new breakout, therefore data prior to 2001 are not available in this table.

2/ Data were available in Table 25 for previous years.

3/ Due to disclosure issues, cities will not add up to county total.

4/ The city of Cove was added in 2008.

Source: Utah Department of Workforce Services, Workforce Research & Analysis, *Annual Report of Labor Market Information, 2012*.

**TABLE 24. NONAGRICULTURAL EMPLOYMENT IN UTAH BY COMMUNITY  
2002-2012, WASHINGTON COUNTY**

	2002	2003	2004	2005	2006	2007 1/ 2/	2008	2009	2010	2011	2012
<b>WASHINGTON COUNTY 1/ 3/</b>	<b>N/A</b>	<b>N/A</b>	<b>N/A</b>	<b>N/A</b>	<b>N/A</b>	<b>53,512</b>	<b>51,485</b>	<b>46,995</b>	<b>45,775</b>	<b>46,519</b>	<b>48,916</b>
Hildale 1/	N/A	N/A	N/A	N/A	N/A	509	522	419	457	432	451
Hurricane 1/ 2/	N/A	N/A	N/A	N/A	N/A	4,845	4,366	4,204	4,032	4,077	4,544
Ivins 1/	N/A	N/A	N/A	N/A	N/A	1,229	1,150	1,110	1,004	1,194	1,250
LaVerkin & Toquerville 1/ 2/	N/A	N/A	N/A	N/A	N/A	1,022	892	684	628	623	601
Leeds 1/	N/A	N/A	N/A	N/A	N/A	197	209	147	131	139	111
Santa Clara 1/ 2/	N/A	N/A	N/A	N/A	N/A	2,251	2,296	2,148	2,262	1,810	677
Springdale 1/	N/A	N/A	N/A	N/A	N/A	981	1,002	1,179	1,116	1,159	1,181
St George 1/ 2/	N/A	N/A	N/A	N/A	N/A	37,438	36,208	33,337	33,134	33,939	36,772
Washington 1/ 2/	N/A	N/A	N/A	N/A	N/A	5,040	4,827	3,766	3,011	3,146	3,330

1/ Beginning with 2008, Washington County is a new breakout, therefore some data prior to 2008 are not available in this table.

2/ Data were available in Table 18, selected rural cities, for previous years.

3/ Due to disclosure issues, cities will not add up to county total.

Source: Utah Department of Workforce Services, Workforce Research & Analysis, *Annual Report of Labor Market Information, 2012*.

**TABLE 25. NONAGRICULTURAL EMPLOYMENT IN SELECTED  
RURAL CITIES IN UTAH, 2007-2012**

Cities	2007 2/	2008	2009	2010	2011	2012	Cities	2007 2/	2008 2/	2009	2010	2011	2012 2/
Beaver	822	814	809	792	790	1,300	Moab	3,080	4,255	4,142	4,061	4,206	3,896
Blanding	1,541	1,399	1,336	1,423	1,661	1,608	Monticello	647	916	895	854	820	1,062
Brigham City	7,710	7,378	6,815	6,560	6,804	7,194	Morgan	1,131	1,544	1,434	1,371	1,358	1,250
Cedar City	12,851	13,471	12,498	11,795	12,052	11,749	Mt. Pleasant	980	1,291	1,250	1,106	1,026	1,007
Coalville	474	808	722	722	686	566	Nephi	2,317	2,400	2,280	2,061	2,172	2,144
Delta/1	1,285	2,302	2,186	2,141	2,177	1,928	Panguitch	439	755	703	716	706	734
Duchesne	760	1,199	1,154	1,147	1,244	990	Park City	11,303	15,399	13,656	12,577	12,925	12,040
Ephraim	1,489	1,910	1,762	1,619	1,756	1,828	Price	5,205	6,764	6,399	6,124	6,330	5,888
Fillmore	744	1,139	1,117	1,117	1,032	930	Richfield	3,277	3,902	3,742	3,643	3,747	3,244
Grantsville	790	2,399	2,183	2,136	2,072	816	Roosevelt	3,031	5,463	4,837	4,356	4,697	3,846
Gunnison	1,245	1,299	1,241	1,186	1,183	1,223	Salina	1,371	1,561	1,466	1,445	1,529	1,496
Heber City	3,605	4,217	3,850	3,569	3,713	3,929	Summit Park 2/	N/A	N/A	N/A	N/A	N/A	1,295
Helper	304	552	534	517	553	294	Tooele City	7,574	7,870	7,739	7,422	7,853	7,871
Kamas	778	931	834	776	803	810	Tremonton	2,004	2,769	2,695	2,786	2,893	3,032
Kanab	1,847	2,425	2,265	2,101	2,147	1,622	Vernal	7,178	10,002	8,879	8,477	9,071	8,750
Manti	664	684	617	507	506	565	Wellington	N/A	N/A	N/A	N/A	N/A	641

1/ Changes in employment growth/decline due to traffic zone reassignment.  
2/ Some changes in employment growth/decline due to new geographical collection of data.  
3/ Beginning with 2007 Washington County is a new breakout for Table 18 & 24.

Source: Utah Department of Workforce Services, Workforce Research & Analysis, *Annual Report of Labor Market Information, 2012*.

# Utah

Nonagricultural Employment for Selected  
Non-Wasatch Front Counties in Utah, 2012

◆ City

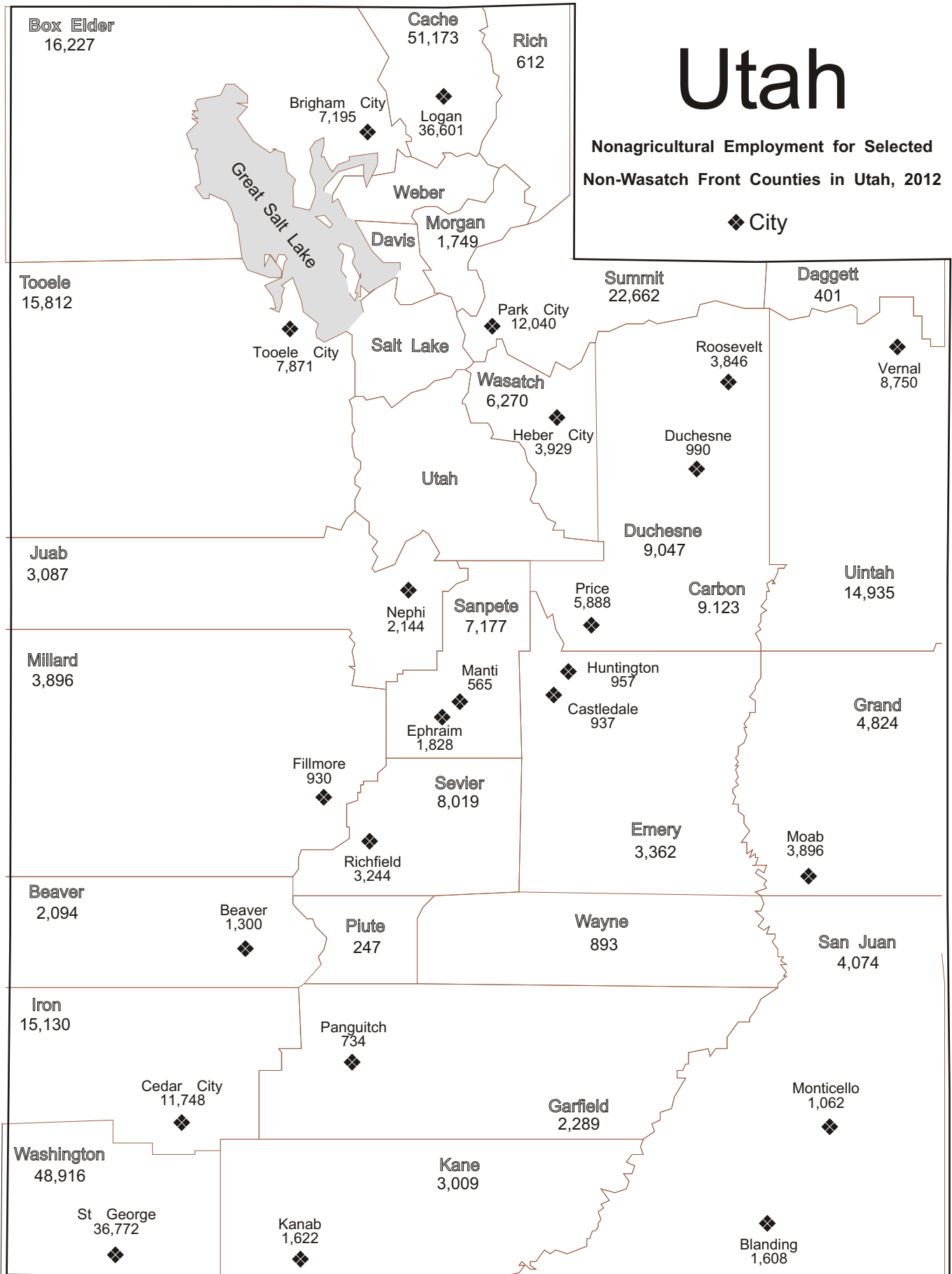

**TABLE 26. UTAH CIVILIAN LABOR FORCE AND COMPONENTS  
1960 TO 2012**

Year	Labor Force	Total Employed	Unemployment Number	Rate	U.S. Rate	Year	Labor Force	Total Employed	Unemployment Number	Rate	U.S. Rate
1960	324,300	308,800	15,500	4.8	5.5	1990	820,436	784,050	36,386	4.4	5.6
1961	335,400	317,500	17,900	5.3	6.7	1991	851,100	810,806	40,294	4.7	6.8
1962	348,100	331,200	16,900	4.9	5.5	1992	889,272	845,398	43,874	4.9	7.5
1963	355,600	336,500	19,100	5.4	5.7	1993	931,787	892,956	38,831	4.2	6.9
1964	358,400	339,400	21,600	6.0	5.2	1994	983,265	945,389	37,876	3.9	6.1
1965	361,400	339,400	22,000	6.1	4.5	1995	1,014,959	979,367	35,592	3.5	5.6
1966	372,700	354,600	18,100	4.9	3.8	1996	1,040,493	1,004,347	36,146	3.5	5.4
1967	385,300	365,400	19,900	5.2	3.8	1997	1,068,279	1,034,429	33,850	3.2	4.9
1968	393,100	371,800	21,300	5.4	3.6	1998	1,101,973	1,061,282	40,691	3.7	4.5
1969	403,300	382,400	20,900	5.2	3.5	1999	1,120,591	1,080,441	40,150	3.6	4.2
1970	414,200	389,000	25,200	6.1	4.9	2000	1,136,036	1,097,915	38,121	3.4	4.0
1971	431,000	402,500	28,500	6.6	5.9	2001	1,159,433	1,108,547	50,886	4.4	4.7
1972	453,700	425,300	28,400	6.3	5.6	2002	1,181,691	1,113,645	68,046	5.8	5.8
1973	477,100	449,500	27,600	5.8	4.9	2003	1,207,436	1,139,129	68,307	5.7	6.0
1974	499,100	468,600	30,500	6.1	5.6	2004	1,242,004	1,179,142	62,862	5.1	5.5
1975	497,800	465,500	32,300	6.5	8.5	2005r	1,283,626	1,230,451	53,175	4.1	5.1
1976	528,000	498,000	30,000	5.7	7.7	2006r	1,324,433	1,285,389	39,044	2.9	4.6
1977	548,000	519,000	29,000	5.3	7.1	2007r	1,364,769	1,329,174	35,595	2.6	4.6
1978	562,000	540,000	22,000	3.8	6.1	2008r	1,376,458	1,330,369	46,089	3.3	5.8
1979	605,000	579,000	26,000	4.3	5.8	2009r	1,382,860	1,275,514	107,346	7.8	9.3
1980	634,000	594,000	40,000	6.3	7.1	2010r	1,362,853	1,252,466	110,387	8.1	9.6
1981	647,000	604,000	43,000	6.7	7.6	2011r	1,346,850	1,254,151	92,699	6.9	8.9
1982	675,000	622,000	53,000	7.8	9.7	2012p	1,353,597	1,276,249	77,348	5.7	8.1
1983	692,000	628,000	64,000	9.2	9.6						
1984	704,000	658,000	46,000	6.5	7.5						
1985	730,000	687,000	43,000	5.9	7.2						
1986	754,000	709,000	45,000	6.0	7.0						
1987	757,000	709,000	48,000	6.4	6.2						
1988	759,000	722,000	37,000	4.9	5.5						
1989	789,000	752,000	37,000	4.6	5.3						

p = preliminary r = revised, using new population estimates backcast from the 2010 Census.

Sources: Utah data: 1960-1977--Utah Department of Workforce Services, Annual Report, Vol. III, selected years. 1978-1980--U.S. Department of Labor, Bureau of Labor Statistics, unpublished printout, September 2003. 1990-2011--U.S. Department of Labor, Bureau of Labor Statistics, online data at: <http://data.bls.gov/> U.S. rate: U.S. Department of Labor, Bureau of Labor Statistics website <http://stats.bls.gov/data/home.htm>



**TABLE 27. UTAH NONAGRICULTURAL PAYROLL EMPLOYMENT  
BY NAICS SECTOR 1994 - 2012 ANNUAL AVERAGES**

Year	Total	% Chg.	Mining	Construction	Manufacturing & Utilities	Trade Transp.	Information	Financial Activities	Profess. & Business Services	Education & Health Svcs	Leisure & Hospitality	Other Services	Total Government
1994	859,626	6.2	7,993	49,307	114,008	181,405	20,586	47,182	95,488	77,541	78,435	20,642	167,041
1995	907,886	5.6	7,911	56,282	118,930	191,769	22,264	48,449	107,227	80,936	83,290	21,304	169,525
1996	954,182	5.1	7,474	61,860	123,535	198,651	26,375	51,775	116,983	84,505	87,472	22,259	173,293
1997	993,999	4.2	7,789	65,420	127,728	205,949	27,672	54,154	123,532	88,449	90,471	23,497	179,338
1998	1,023,480	3.0	7,690	69,268	129,024	211,587	29,962	56,848	127,926	91,550	91,655	25,128	182,845
1999	1,048,498	2.4	7,260	73,364	127,707	215,441	32,861	58,397	134,112	93,868	93,082	26,071	186,330
2000	1,074,879	2.5	7,415	72,875	126,782	219,964	35,258	59,302	140,526	97,663	96,215	27,085	191,794
2001	1,081,685	0.6	7,209	71,620	122,092	219,954	33,514	62,214	136,646	109,520	98,328	30,471	190,117
2002	1,073,746	-0.7	6,880	67,838	113,873	216,032	31,004	63,352	131,912	113,696	100,943	32,970	195,246
2003	1,074,131	0.0	6,670	67,599	112,291	213,970	30,016	64,674	131,910	118,379	99,634	32,451	196,537
2004	1,104,328	2.8	7,083	72,631	114,765	219,212	30,272	65,040	138,220	123,282	102,031	32,915	198,877
2005	1,148,320	4.0	8,473	81,685	117,246	225,938	32,105	67,583	146,704	128,605	104,223	33,451	202,307
2006	1,203,914	4.8	10,024	95,164	123,064	234,797	32,541	71,469	154,834	134,410	108,477	34,651	204,483
2007	1,251,421	3.9	11,035	103,449	127,693	245,669	32,448	74,743	161,026	139,994	112,825	35,670	206,869
2008	1,252,575	0.1	12,507	90,469	125,852	247,983	30,747	74,053	162,190	146,619	114,817	35,629	211,709
2009	1,188,816	-5.1	10,695	70,493	112,879	234,102	29,561	71,078	149,519	150,878	110,853	34,073	214,685
2010	1,181,855	-0.6	10,442	65,223	111,072	229,131	29,274	67,977	152,337	155,004	110,619	33,699	217,078
2011	1,208,649	2.3	11,659	65,166	113,684	233,251	29,495	68,391	159,420	159,210	113,512	34,090	220,772
2012	1,248,948	3.3	12,553	69,231	116,667	241,815	31,295	69,537	167,268	163,590	118,640	35,054	223,298

Note: Totals may not add due to rounding.

Source: Utah Department of Workforce Services, Workforce Research & Analysis, *Annual Report of Labor Market Information, 2012*.

**TABLE 28. CIVILIAN LABOR FORCE IN UTAH, BY COUNTY  
2008 TO 2012 ANNUAL AVERAGES**

	2008r	2009r	2010r	2011r	2012p
<b>State Total</b>	<b>1,376,459</b>	<b>1,382,859</b>	<b>1,362,853</b>	<b>1,346,857</b>	<b>1,353,602</b>
Beaver	3,131	3,591	3,337	3,363	3,173
Box Elder	23,783	23,518	22,164	21,115	20,262
Cache	61,810	62,747	62,049	61,058	60,615
Carbon	10,151	10,620	10,403	9,941	9,540
Daggett	453	485	487	471	440
Davis	146,111	146,612	146,451	145,205	145,170
Duchesne	10,339	10,486	9,697	10,050	10,796
Emery	5,073	5,314	5,283	5,053	4,658
Garfield	2,824	2,914	2,968	2,874	2,741
Grand	5,275	5,477	5,372	5,372	5,426
Iron	20,915	21,228	20,298	19,730	19,196
Juab	3,960	4,018	4,140	4,074	4,110
Kane	3,494	3,563	3,487	3,419	3,339
Millard	6,075	6,551	6,415	6,325	5,991
Morgan	4,076	4,114	4,302	4,262	4,288
Piute	907	905	813	756	685
Rich	1,430	1,477	1,306	1,254	1,208
Salt Lake	559,898	560,504	555,501	548,280	551,992
San Juan	5,018	5,375	5,359	5,242	4,983
Sanpete	11,153	11,482	10,922	10,672	10,716
Sevier	9,665	10,001	9,842	9,630	9,488
Summit	22,189	22,482	21,942	21,964	22,195
Tooele	28,035	28,563	28,247	27,888	28,187
Uintah	18,670	17,920	17,255	17,647	18,154
Utah	224,090	224,252	221,411	220,874	225,703
Wasatch	10,342	10,151	10,064	9,919	9,997
Washington	61,955	60,848	58,701	57,329	57,958
Wayne	1,396	1,498	1,456	1,345	1,253
Weber	114,241	116,163	113,181	111,745	111,338
Salt Lake-Ogden- Clearfield, CSA	908,675	912,107	901,852	890,378	893,429

p = preliminary    r = revised by re-estimating population growth by backcasting from the 2010 Census.

Note: Salt Lake-Ogden-Clearfield CSA (Combined Statistical Area) is comprised of Salt Lake, Davis, Weber, Tooele, Summit, Morgan, Wasatch and Box Elder counties.

Prepared in conjunction with the U.S. Department of Labor, Bureau of Labor Statistics.

Source: Utah Department of Workforce Services, Workforce Research and Analysis , *Annual Report of Labor Market Information* , 2012.

**TABLE 29. TOTAL EMPLOYMENT IN UTAH, BY COUNTY  
2008 TO 2012 ANNUAL AVERAGES**

	2008r	2009r	2010r	2011r	2012p
<b>State Total</b>	<b>1,330,368</b>	<b>1,275,513</b>	<b>1,252,466</b>	<b>1,254,152</b>	<b>1,276,247</b>
Beaver	3,029	3,357	3,010	3,114	2,985
Box Elder	22,888	21,510	20,088	19,327	18,872
Cache	60,219	59,098	58,457	58,004	57,933
Carbon	9,744	9,731	9,514	9,204	8,858
Daggett	436	455	449	440	414
Davis	141,490	136,362	135,652	136,008	137,417
Duchesne	10,082	9,537	8,893	9,485	10,353
Emery	4,892	4,915	4,885	4,667	4,300
Garfield	2,661	2,593	2,637	2,550	2,454
Grand	4,982	4,909	4,791	4,836	4,950
Iron	20,055	19,251	18,275	18,049	17,772
Juab	3,756	3,592	3,722	3,699	3,828
Kane	3,358	3,277	3,190	3,146	3,098
Millard	5,885	6,163	5,999	5,987	5,698
Morgan	3,949	3,840	3,986	4,017	4,059
Piute	882	842	753	702	644
Rich	1,394	1,398	1,228	1,182	1,154
Salt Lake	542,147	518,518	511,696	511,634	521,770
San Juan	4,718	4,703	4,669	4,626	4,449
Sanpete	10,710	10,459	9,809	9,733	9,912
Sevier	9,301	9,167	8,998	8,908	8,881
Summit	21,506	20,813	20,286	20,605	21,013
Tooele	27,030	26,170	25,908	25,910	26,424
Uintah	18,271	16,334	15,926	16,724	17,438
Utah	216,731	207,547	203,675	206,070	213,251
Wasatch	9,984	9,251	9,072	9,097	9,310
Washington	59,209	54,541	52,531	52,277	53,887
Wayne	1,324	1,369	1,315	1,197	1,102
Weber	109,735	105,811	103,052	102,954	104,021
Salt Lake-Ogden-Clearfield, CSA	878,729	842,275	829,740	829,552	842,886

p = preliminary      r = revised by re-estimating population growth by backcasting from the 2010 Census.

Note: Salt Lake-Ogden-Clearfield CSA (Combined Statistical Area) is comprised of Salt Lake, Davis, Weber, Tooele, Summit, Morgan, Wasatch and Box Elder counties.

Prepared in conjunction with the U.S. Department of Labor, Bureau of Labor Statistics.

Source: Utah Department of Workforce Services, Workforce Research and Analysis, *Annual Report of Labor Market Information*, 2012.

**TABLE 30. TOTAL UNEMPLOYMENT IN UTAH, BY COUNTY  
2008 TO 2012 ANNUAL AVERAGES**

	2008r	2009r	2010r	2011r	2012p
<b>State Total</b>	<b>46,091</b>	<b>107,346</b>	<b>110,387</b>	<b>92,705</b>	<b>77,347</b>
Beaver	102	234	327	249	188
Box Elder	895	2,008	2,076	1,788	1,389
Cache	1,591	3,649	3,592	3,054	2,681
Carbon	407	889	889	737	682
Daggett	17	30	38	31	26
Davis	4,621	10,250	10,799	9,197	7,752
Duchesne	257	949	804	565	442
Emery	181	399	398	386	358
Garfield	163	321	331	324	287
Grand	293	568	581	536	475
Iron	860	1,977	2,023	1,681	1,423
Juab	204	426	418	375	282
Kane	136	286	297	273	241
Millard	190	388	416	338	293
Morgan	127	274	316	245	229
Piute	25	63	60	54	41
Rich	36	79	78	72	54
Salt Lake	17,751	41,986	43,805	36,646	30,222
San Juan	300	672	690	616	534
Sanpete	443	1,023	1,113	939	804
Sevier	364	834	844	722	606
Summit	683	1,669	1,656	1,359	1,182
Tooele	1,005	2,393	2,339	1,978	1,764
Uintah	399	1,586	1,329	923	715
Utah	7,359	16,705	17,736	14,804	12,452
Wasatch	358	900	992	822	688
Washington	2,746	6,307	6,170	5,052	4,071
Wayne	72	129	141	148	150
Weber	4,506	10,352	10,129	8,791	7,316
Salt Lake-Ogden- Clearfield, CSA	29,946	69,832	72,112	60,826	50,542

p = preliminary r = revised by re-estimating population growth by backcasting from the 2010 C

Note: Salt Lake-Ogden-Clearfield CSA (Combined Statistical Area) is comprised of Salt Lake, Davis, Weber, Tooele, Summit, Morgan, and Box Elder counties.

Prepared in conjunction with the U.S. Department of Labor, Bureau of Labor Statistics.

Source: Utah Department of Workforce Services, Workforce Research and Analysis, *Annual Report of Labor Market Information*, 2012.

**TABLE 31. UNEMPLOYMENT RATES IN UTAH, BY COUNTY  
2008 TO 2012 ANNUAL AVERAGES**

	2008r	2009r	2010r	2011r	2012p
<b>State Total</b>	<b>3.3</b>	<b>7.8</b>	<b>8.1</b>	<b>6.9</b>	<b>5.7</b>
Beaver	3.3	6.5	9.8	7.4	5.9
Box Elder	3.8	8.5	9.4	8.5	6.9
Cache	2.6	5.8	5.8	5.0	4.4
Carbon	4.0	8.4	8.5	7.4	7.1
Daggett	3.8	6.2	7.8	6.6	5.9
Davis	3.2	7.0	7.4	6.3	5.3
Duchesne	2.5	9.1	8.3	5.6	4.1
Emery	3.6	7.5	7.5	7.6	7.7
Garfield	5.8	11.0	11.2	11.3	10.5
Grand	5.6	10.4	10.8	10.0	8.8
Iron	4.1	9.3	10.0	8.5	7.4
Juab	5.2	10.6	10.1	9.2	6.9
Kane	3.9	8.0	8.5	8.0	7.2
Millard	3.1	5.9	6.5	5.3	4.9
Morgan	3.1	6.7	7.3	5.7	5.3
Piute	2.8	7.0	7.4	7.1	6.0
Rich	2.5	5.3	6.0	5.7	4.5
Salt Lake	3.2	7.5	7.9	6.7	5.5
San Juan	6.0	12.5	12.9	11.8	10.7
Sanpete	4.0	8.9	10.2	8.8	7.5
Sevier	3.8	8.3	8.6	7.5	6.4
Summit	3.1	7.4	7.5	6.2	5.3
Tooele	3.6	8.4	8.3	7.1	6.3
Uintah	2.1	8.9	7.7	5.2	3.9
Utah	3.3	7.4	8.0	6.7	5.5
Wasatch	3.5	8.9	9.9	8.3	6.9
Washington	4.4	10.4	10.5	8.8	7.0
Wayne	5.2	8.6	9.7	11.0	12.0
Weber	3.9	8.9	8.9	7.9	6.6
Salt Lake-Ogden-Clearfield, CSA	3.3	7.7	8.0	6.8	5.7
United States	5.8	9.3	9.6	8.9	8.1

p = preliminary    r = revised by re-estimating population growth by backcasting from the 2010 Census.

Note: Salt Lake-Ogden-Clearfield CSA (Combined Statistical Area) is comprised of Salt Lake, Davis, Weber, Tooele, Summit, Morgan, Wasatch, and Box Elder counties.

Prepared in conjunction with the U.S. Department of Labor, Bureau of Labor Statistics.

Source: Utah Department of Workforce Services, Workforce Research and Analysis, *Annual Report of Labor Market Information*, 2012.

**TABLE 32. ANNUAL AVERAGE SUMMARY OF UTAH EMPLOYMENT DYNAMICS  
INDICATORS, 2012**

<b>County</b>	<b>Total Employment</b>	<b>Net Job Flows</b>	<b>Job Creation</b>	<b>New Hires</b>	<b>Separations</b>	<b>Turnover</b>	<b>Ave. Mo. Earnings</b>	<b>Ave. New Hire Earnings</b>
State Total	1,130,284	5,696	65,098	166,172	196,227	9.4%	\$3,383	\$2,050
Beaver	2,474	63	180	347	398	8.1%	\$2,705	\$1,971
Box Elder	16,294	25	833	2,011	2,695	7.6%	\$3,374	\$1,703
Cache	46,244	418	2,234	7,069	8,305	9.0%	\$2,935	\$1,505
Carbon	8,197	-27	366	967	1,253	8.0%	\$3,580	\$1,996
Daggett	312	-72	15	23	111	6.7%	\$3,094	\$3,276
Davis	94,527	-817	5,574	16,478	19,833	9.9%	\$3,332	\$1,905
Duchesne	8,304	-66	463	1,319	1,630	10.7%	\$4,159	\$3,617
Emery	3,322	-82	113	277	447	7.2%	\$4,023	\$1,897
Garfield	2,145	-607	55	159	808	6.3%	\$2,275	\$1,408
Grand	4,513	-632	136	499	1,263	8.9%	\$2,476	\$1,429
Iron	14,314	95	941	2,207	2,783	8.9%	\$2,761	\$1,506
Juab	2,924	127	264	502	489	8.4%	\$2,914	\$1,670
Kane	2,735	-331	51	224	639	8.6%	\$2,522	\$1,597
Millard	4,141	-97	126	385	540	6.8%	\$3,116	\$1,582
Morgan	1,668	13	102	193	243	10.2%	\$2,997	\$1,775
Piute	288	-6	23	35	53	7.3%	\$2,243	\$1,800
Rich	572	-75	25	52	153	6.7%	\$2,723	\$1,951
Salt Lake	601,615	2,084	30,533	95,517	108,675	9.5%	\$4,222	\$2,442
San Juan	4,340	-369	160	425	974	7.9%	\$3,014	\$2,447
Sanpete	6,355	-52	226	652	904	9.4%	\$2,609	\$1,615
Sevier	7,350	-146	254	743	1,085	7.5%	\$3,012	\$1,714
Summit	19,414	4,331	5,726	5,941	4,574	9.9%	\$3,348	\$1,963
Tooele	13,024	-288	513	1,496	2,075	8.4%	\$3,617	\$1,854
Uintah	14,513	-225	826	2,358	3,047	11.2%	\$4,364	\$2,960
Utah	179,537	947	9,908	32,904	37,046	10.6%	\$3,909	\$1,950
Wasatch	6,144	-47	421	1,048	1,318	11.4%	\$3,101	\$1,923
Washington	49,134	-269	2,450	8,116	9,435	10.5%	\$2,711	\$1,647
Wayne	845	-224	22	74	338	7.5%	\$2,206	\$1,386
Weber	86,361	136	4,171	12,409	14,277	8.3%	\$3,276	\$1,826

Employment: Beginning of Quarter Employment Total number of workers who were employed by the same employer in both the current and previous quarter. Note: Employment does not include Federal Government or Non-covered employers.

Net Job Flows: The difference between current and previous employment at each business.

Job Creation: The number of new jobs that are created by either new area businesses or the expansion of employment by existing firms.

Turnover: Turnover Rate = (1/2) \* (full-quarter accessions + full-quarter separations) / employment stable jobs.

<http://lehd.did.census.gov/led/datatools/qwiapp.html>

**TABLE 33. UTAH PRIVATE SECTOR GROSS JOB GAINS AND JOB LOSSES AT ESTABLISHMENTS BY QUARTER 1995-2012, SEASONALLY ADJUSTED**

Year/Quarter	Total Gross Job Gains	Total Gross Job Losses	Net Change	Gross Job Gains at Establishments		Gross Job Losses at Establishments	
				Expanding	Opening	Contracting	Closing
1995.1	64,167	51,832	12,335	49,990	14,177	41,810	10,022
1995.2	63,328	53,986	9,342	50,043	13,285	43,358	10,628
1995.3	69,501	51,570	17,931	53,811	15,690	42,254	9,316
1995.4	65,979	57,763	8,216	51,685	14,294	46,861	10,902
1996.1	68,619	58,872	9,747	54,683	13,936	50,413	8,459
1996.2	69,606	58,833	10,773	53,362	16,244	47,686	11,147
1996.3	71,197	60,635	10,562	55,710	15,487	48,945	11,690
1996.4	70,054	60,969	9,085	53,875	16,179	48,810	12,159
1997.1	71,273	61,180	10,093	54,131	17,142	48,464	12,716
1997.2	68,488	62,198	6,290	53,506	14,982	51,051	11,147
1997.3	70,497	63,029	7,468	55,885	14,612	51,630	11,399
1997.4	69,278	63,363	5,915	54,366	14,912	51,481	11,882
1998.1	70,192	64,231	5,961	55,688	14,504	50,776	13,455
1998.2	70,863	64,217	6,646	53,628	17,235	52,180	12,037
1998.3	70,845	64,902	5,943	54,902	15,943	51,084	13,818
1998.4	72,745	67,796	4,949	56,625	16,120	54,476	13,320
1999.1	73,288	68,018	5,270	55,443	17,845	53,405	14,613
1999.2	70,357	62,929	7,428	55,395	14,962	51,356	11,573
1999.3	71,462	66,966	4,496	55,131	16,331	53,937	13,029
1999.4	74,731	68,073	6,658	57,984	16,747	53,060	15,013
2000.1	72,732	68,235	4,497	57,589	15,143	54,319	13,916
2000.2	71,528	65,465	6,063	56,979	14,549	52,505	12,960
2000.3	70,963	67,791	3,172	55,444	15,519	54,653	13,138
2000.4	72,922	66,163	6,759	57,801	15,121	53,414	12,749

**TABLE 33. UTAH PRIVATE SECTOR GROSS JOB GAINS AND JOB LOSSES AT ESTABLISHMENTS BY QUARTER 1995-2012, SEASONALLY ADJUSTED (continued)**

Year/Quarter	Total Gross Job Gains	Total Gross Job Losses	Net Change	Gross Job Gains at Establishments		Gross Job Losses at Establishments	
				Expanding	Opening	Contracting	Closing
2001.1	69,671	71,116	-1,445	52,760	16,911	56,233	14,883
2001.2	69,815	73,780	-3,965	53,785	16,030	58,885	14,895
2001.3	66,355	73,643	-7,288	52,924	13,431	58,337	15,306
2001.4	67,654	76,921	-9,267	52,483	15,171	61,298	15,623
2002.1	72,026	71,868	158	56,905	15,121	57,958	13,910
2002.2	68,772	70,668	-1,896	52,930	15,842	56,175	14,493
2002.3	67,031	68,534	-1,503	50,768	16,263	52,594	15,940
2002.4	67,360	34,157	33,203	51,298	16,062	51,540	12,617
2003.1	64,794	70,283	-5,489	49,575	15,219	55,864	14,419
2003.2	65,880	63,242	2,638	50,984	14,896	49,990	13,252
2003.3	66,201	61,746	4,455	50,930	15,271	49,600	12,146
2003.4	69,476	60,158	9,318	55,251	14,225	47,333	12,825
2004.1	71,341	64,503	6,838	55,412	15,929	51,393	13,110
2004.2	73,049	63,284	9,765	57,495	15,554	48,590	14,694
2004.3	70,500	65,093	5,407	54,421	16,079	53,019	12,074
2004.4	72,870	61,130	11,740	57,312	15,558	47,888	13,242
2005.1	73,753	63,036	10,717	57,886	15,867	50,240	12,796
2005.2	72,852	67,812	5,040	57,550	15,302	50,951	16,861
2005.3	78,914	60,995	17,919	62,287	16,627	49,067	11,928
2005.4	75,351	64,360	10,991	59,894	15,457	53,501	11,074
2006.1	84,747	65,400	19,347	66,087	18,660	52,047	13,353
2006.2	77,454	65,077	12,377	61,340	16,114	51,868	13,209
2006.3	77,748	68,238	9,510	62,101	15,647	55,497	12,741
2006.4	79,951	64,667	15,284	63,613	16,338	52,523	12,144



**TABLE 33. UTAH PRIVATE SECTOR GROSS JOB GAINS AND JOB LOSSES AT ESTABLISHMENTS BY QUARTER 1995-2012, SEASONALLY ADJUSTED (continued)**

Year/Quarter	Total Gross Job Gains	Total Gross Job Losses	Net Change	Gross Job Gains at Establishments		Gross Job Losses at Establishments	
				Expanding	Opening	Contracting	Closing
2007.1	82,888	64,449	18,439	67,082	15,806	52,066	12,383
2007.2	76,836	70,937	5,899	61,789	15,047	57,422	13,515
2007.3	73,887	76,712	-2,825	60,260	13,627	60,615	16,097
2007.4	81,965	75,248	6,717	66,189	15,776	61,485	13,763
2008.1	73,255	73,829	-574	59,803	13,452	59,709	14,120
2008.2	70,062	78,485	-8,423	55,834	14,228	63,226	15,259
2008.3	67,776	74,621	-6,845	53,502	14,274	61,577	13,044
2008.4	65,023	84,415	-19,392	50,941	14,082	69,094	15,321
2009.1	57,040	86,368	-29,328	45,116	11,924	70,831	15,537
2009.2	62,300	82,080	-19,780	48,949	13,351	67,030	15,050
2009.3	62,697	71,379	-8,682	48,886	13,811	57,236	14,143
2009.4	65,385	67,702	-2,317	51,398	13,987	53,472	14,230
2010.1	64,337	66,047	-1,710	52,299	12,038	52,440	13,607
2010.2	65,796	61,496	4,300	52,200	13,596	49,000	12,496
2010.3	66,163	64,667	1,496	51,691	14,472	50,964	13,703
2010.4	69,977	62,841	7,136	53,648	16,329	49,523	13,318
2011.1	64,908	61,892	3,016	52,239	12,669	48,592	13,300
2011.2	69,011	62,066	6,945	55,060	13,951	50,321	11,745
2011.3	69,809	59,043	10,766	56,557	13,252	47,869	11,174
2011.4	69,692	61,984	7,708	55,488	14,204	48,296	13,688
2012.1	70,120	59,307	10,813	56,398	13,722	46,657	12,650
2012.2	71,955	59,459	12,496	58,065	13,890	48,716	10,743
2012.3	70,156	61,749	8,407	55,049	15,107	49,702	12,047
2012.4	74,427	60,812	13,615	58,951	15,476	49,838	10,974

Source: Bureau of Labor Statistics, Business Employment Dynamics, in conjunction with the Department of Workforce Services, Workforce Research and Analysis, Annual Report of Labor Market Information, 2012.

## DEFINITIONS

**Nonagricultural Employment:** A calendar year average of the number of nonagricultural employees reported to the Utah Department of Workforce Services by Employers subject to Utah's unemployment insurance laws, federal agencies in Utah subject to the Unemployment Compensation for Federal Employees (UCFE) program and other Utah nonagricultural employers not included under unemployment insurance.

As a result of multiple job holding and payroll turnover, more than one employer reports some workers. Therefore, the count is not of persons, but of jobs.

Nonagricultural employment includes most corporation officials, executives, supervisory personnel and clerical workers. It excludes proprietors, self-employed, unpaid family workers who neither work nor received wages as a result of strikes or work stoppages, temporary layoffs or unpaid sick or vacation leave.

**Establishments:** Any firm, organization or division for which data is separately reported to the Utah Department of Workforce Services, i.e. individual physical facilities such as stores, plants, offices, and other worksites.

**Total Wages:** All yearly remuneration paid to nonagricultural workers, including gross wages, commissions, bonuses, cash value of meals, lodging, and other gratuities when furnished as payment for the job. Reimbursement for travel or other business expenditures are not included.

**Average Monthly Wage:** "Total Wages" divided by the number of employees on nonagricultural payrolls.

# Workforce Information Publications Feedback Form

Please tell us the name of the publication you are commenting on:

Please circle one of the options below:

- I am:
- A. An Employer
  - B. A Job Seeker
  - C. An Educational Planner
  - D. A Government Planner/Economic Development Professional
  - E. A Department of Workforce Services Employee
  - F. A Counselor
  - G. Other (please specify)

		Strongly Disagree	(circle one)	Strongly Agree			
1.	The charts and graphs in this publication are easy to understand.	1	2	3	4	5	N/A
2.	The narrative in this publication is easy to understand.	1	2	3	4	5	N/A
3.	This publication contains the information I expected.	1	2	3	4	5	N/A
4.	Overall, this publication meets my needs.	1	2	3	4	5	N/A

5. Please tell us one thing we can do to improve this publication.

---



---

6. Please provide any other comments and/or suggestions in the space below.

---



---



---

## Our Mission

*The Mission of Workforce Information is to generate accurate, timely, and understandable data and analyses that provide knowledge of ever-changing workforce environments to inform sound planning and decision-making.*



**Visit our website.**

**<http://jobs.utah.gov>**

**Utah Department of Workforce Services**

**Workforce Resource and Analysis**

**(801)526-9786**

**DWS 03-05-1013**

**Utah!**  
*Where ideas connect™*

