

Utah Annual Report of 2011 Labor Market Information

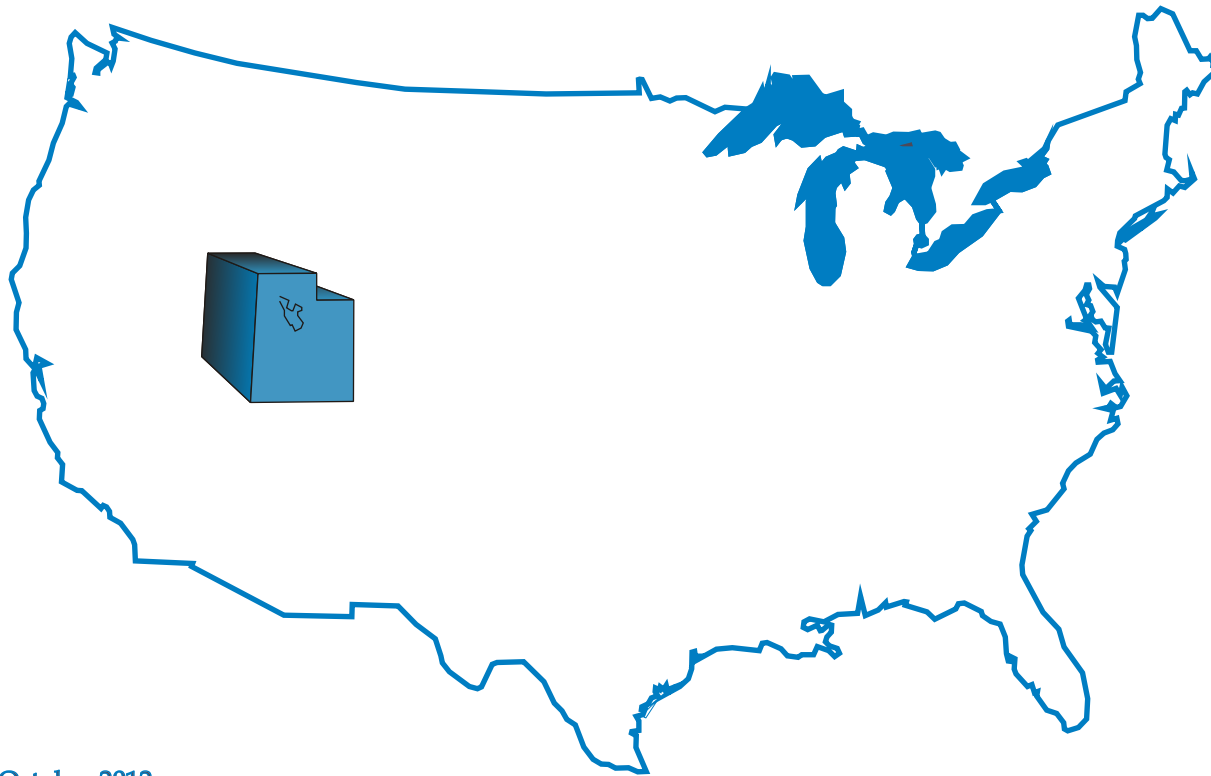

Current Publication - October 2012



Utah Department of
Workforce Services

ANNUAL REPORT OF LABOR MARKET INFORMATION

Reference Period: 2011 calendar year

Published October, 2012

**UTAH DEPARTMENT OF WORKFORCE SERVICES
Workforce Research and Analysis
140 East 300 South
PO Box 45249
Salt Lake City, Utah 84145-9902
(801)-526-9462**

<http://jobs.utah.gov/opencms/wi>

Acknowledgments

The data contained in the Annual Report of Labor Market Information was prepared by the Workforce Research and Analysis Division of the Utah Department of Workforce Services in connection with its normal operations. Specifically, the labor force, employment, and wage data were compiled in fulfilling contracts with the U.S. Bureau of Labor Statistics.

Many individuals within WI contributed to this publication. Special recognition is given to the following staff:

Kris Beckstead
Dana Knold
Mark Knold
Eileen Schroeder
Nate Talley

Publication Availability

This publication is available in its entirety
on our website at:

<http://jobs.utah.gov/wi/pubs/publicat.html>

**Utah Department of Workforce Services
140 East 300 South
PO Box 45249
Salt Lake City, UT 84145-9902**

To receive a listing of other publications call:

801-526-9785

TABLE OF CONTENTS

<u>SECTION</u>	<u>Page</u>
I. UTAH'S ECONOMY 2009	1
UTAH'S LARGEST EMPLOYERS.....	5
II. UTAH CIVILIAN LABOR FORCE AND COMPONENTS EMPLOYEES ON NONAGRICULTURAL PAYROLLS.....	9
<u>Table</u>	
1. Utah Civilian Labor Force and Components, by Month, 2009	11
III. UTAH NONAGRICULTURAL PAYROLL DATA, 2009.....	13
<u>Table</u>	
2. Employees on Nonagricultural Payrolls in Utah, by NAICS Sector and Month, 2009	15
3. Employment Status of Utah's Civilian Noninstitutional Population by Sex & Age, 2009	16
4. Summary of Utah Nonagricultural Payroll Employment, Wages and Establishments, by NAICS Sector, 2009.....	17
5. Utah Nonagricultural Payroll Employment, Wages and Establishments, by NAICS Sector, 2009.....	18
Employees on Nonagricultural Payrolls	18
Private Sector.....	18
Mining	18
Utilities.....	18
Construction	18
Manufacturing.....	19
Trade.....	21
Transportation & Warehousing.....	23
Information.....	24
Finance and Insurance.....	24
Real Estate and Rental and Leasing.....	25
Professional, Scientific, and Technical Services.....	25
Management of Companies and Enterprises	25

TABLE OF CONTENTS (Cont.)

<u>SECTION</u>	<u>Page</u>
III. UTAH NONAGRICULTURAL PAYROLL DATA, 2009 (Cont.)	
<u>Table</u>	
5. Administrative and Waste Services.....	26
Educational Services	26
Health Care and Social Assistance	26
Arts, Entertainment and Recreation	27
Accommodation and Food Services	27
Other Services	27
Government.....	28
Federal	28
State	29
Local	30
6. Hours and Earnings of Production or Nonsupervisory Workers in Utah Industries, 2009	32
IV. COUNTY DATA, 2009.....	35
<u>Table</u>	
7. Utah Civilian Labor Force Employed and Unemployed by County, 2009	37
8. Business Births and Deaths Statewide by NAICS Sector, 2009	38
9. Nonagricultural Payroll Employment in Utah, by County and NAICS Sector, 2009	41
10. Employees on Nonagricultural Payrolls in Utah, by County and Month, 2009.....	42
11. Nonagricultural Payroll Wages in Utah, by County and NAICS Sector, 2009	43
12. Nonagricultural Payroll Wages in Utah, by County and Quarter, 2009.....	44

TABLE OF CONTENTS (Cont.)

<u>SECTION</u>	<u>Page</u>
IV. COUNTY DATA (Cont.)	
<u>Table</u>	
13. Average Monthly Nonagricultural Payroll Wage in Utah, by County and NAICS Sector, 2009	45
14. Average Monthly Nonagricultural Payroll Wage in Utah, by County and Quarter, 2009.....	46
15. First Quarter Establishments in Utah, by County and NAICS Sector, 2009	47
16. Utah Establishments, Employment and Wages, by Firm Size and NAICS Sector, First Quarter 2009	48
17. Utah Establishments and Employment by Average Monthly Wage, First Quarter 2009.....	57
V. NONAGRICULTURAL EMPLOYMENT AND WAGES IN UTAH BY COMMUNITY, 2009.....	59
<u>Table</u>	
18. Nonagricultural Employment and Wages in Utah by Community, 2009.....	61
Cache County.....	61
Cache County Worksite Map.....	63
Davis County.....	64
Davis County Worksite Map	66
Salt Lake County	67
Salt Lake County Worksite Map.....	71
Utah County	72
Utah County Worksite Map.....	75
Washington County	76
Washington County Worksite Map.....	78
Weber County	79
Weber County Worksite Map.....	81

TABLE OF CONTENTS (Cont.)

<u>SECTION</u>	<u>Page</u>
<p>V. NONAGRICULTURAL EMPLOYMENT AND WAGES IN UTAH BY COMMUNITY, 2009 (Cont.)</p> <p> <u>Table</u></p> <p> 18. Nonagricultural Employment and Wages in Utah by Community, 2009 (Cont.)</p> <p> Selected Rural Cities.....</p>	<p>82</p>
<p>VI. HISTORICAL SERIES.....</p> <p> <u>Table</u></p> <p> 19. Employment, Wages and Establishments in Utah, By NAICS Sector, 1994-2009</p> <p> State Total</p> <p> Mining</p> <p> Utilities.....</p> <p> Construction</p> <p> Manufacturing.....</p> <p> Trade.....</p> <p> Transportation & Warehousing.....</p> <p> Information</p> <p> Finance and Insurance</p> <p> Real Estate and Rental and Leasing.....</p> <p> Professional, Scientific, and Technical Services.....</p> <p> Management of Companies and Enterprises</p> <p> Administrative and Support and Waste Management and Remediation Services.....</p> <p> Educational Services</p> <p> Health Care and Social Assistance</p> <p> Arts, Entertainment, and Recreation.....</p> <p> Accommodation and Food Services</p> <p> Other Services</p> <p> Government.....</p> <p> Federal</p> <p> State.....</p> <p> Local.....</p>	<p>89</p> <p>91</p> <p>91</p> <p>91</p> <p>91</p> <p>92</p> <p>92</p> <p>93</p> <p>93</p> <p>93</p> <p>93</p> <p>94</p> <p>94</p> <p>94</p> <p>94</p> <p>94</p> <p>95</p> <p>95</p> <p>95</p> <p>95</p> <p>96</p> <p>96</p> <p>96</p> <p>96</p>

TABLE OF CONTENTS (Cont.)

<u>SECTION</u>	<u>Page</u>
<p>VI. HISTORICAL SERIES (Cont.)</p> <p><u>Table</u></p>	
<p>20. Employees on Nonagricultural Payrolls in Utah, by County 2005-2009.....</p>	97
<p>21. Nonagricultural Payroll Wages in Utah, by County 2005-2009.....</p>	100
<p>22. Average Monthly Nonagricultural Payroll Wages in Utah, by County 2005-2009.....</p>	101
<p>23. First Quarter Establishments in Utah, by County 2005-2009.....</p>	102
<p>24. Nonagricultural Employment by Community 1999-2009.....</p>	103
<p>Cache County.....</p>	103
<p>Davis County.....</p>	104
<p>Salt Lake County.....</p>	105
<p>Utah County.....</p>	106
<p>Washington County.....</p>	107
<p>Weber County.....</p>	108
<p>25. Nonagricultural Employment in Selected Rural Cities in Utah, 2005-2009.....</p>	109
<p>Non-Wasatch Front Counties Map.....</p>	110
<p>26. Utah Civilian Labor Force and Components, 1950-2009.....</p>	111
<p>27. Utah Nonagricultural Payroll Employment by NAICS Sector, 1992-2009.....</p>	112
<p>28. Utah Civilian Labor Force in Utah, by County, 2005-2009.....</p>	113
<p>29. Total Employment in Utah, by County, 2005-2009.....</p>	114
<p>30. Unemployment in Utah, by County, 2005-2009.....</p>	115
<p>31. Unemployment Rate in Utah, by County, 2005-2009.....</p>	116

TABLE OF CONTENTS (Cont.)

32.	Average Annual Summary of Utah Employment Dynamics Indicators, 2009	117
33.	Utah Private Sector Gross Job Gains and Job Losses at Establishments by Quarter 1994-2008, Seasonally Adjusted	118
		<u>Page</u>

DEFINITIONS		120
--------------------------	--	-----

TABLE OF CHARTS

<u>SECTION</u>		<u>Page</u>
I.	UTAH'S ECONOMY 2008	1
	Chart 1. Utah State Employment Growth Rates, 1950-2009	1
	Chart 2. Utah Monthly Employment Change, 2008-2009	2
	Chart 3. Utah Non-farm Employment Change by Sector, 2008-2009.....	3
	Chart 4. Utah Non-farm Employment Distribution, 2008-2009	4
IV.	COUNTY DATA, 2009.....	39
	Chart 5. Establishment Births and Deaths by NAICS Sector, 2009.....	40
	Chart 6. Percent of March Employment and Establishments First Quarter 2009	56
VI.	HISTORICAL SERIES	89
	Chart 7. Percent Change in Nonagricultural Employment, Metropolitan Counties, 2008-2009.....	98
	Chart 8. Percent Change in Nonagricultural Employment, Selected Nonmetropolitan Counties, 2008-2009	99

Utah's Economy - 2011

Calendar year 2011 marked the first full year of economic recovery in Utah from the Great Recession's employment trough of mid 2010. All industrial sectors save construction showed employment gains for the year. Construction's 50-job loss for 2011 is nominal and shows that even this hard-hit and recession-centered industry is reaching its final resting point for the recessionary slide.

Utah added nearly 27,000 jobs to its economy during 2011. This represents an employment growth rate of 2.3 percent. It also marks the first full year of employment growth in three years, following two prior years of job losses in Utah and an additional year with no job growth. Still, employment levels remain 43,900 below the pre-recession peak employment of 2008.

Due to multiple years of recession impact, Utah's unemployment rate remains elevated at 6.7 percent (though subject to a future revision). This is down from the recession's peak of 8.0 percent in 2010, but this decline is more a reflection of additional people leaving the labor force than people coming off the unemployed rolls and finding work. Yet both factors are at work in pulling down the unemployment rate.

Utah's labor force participation rate has fallen from 72 percent prior to the recession to 66 percent by late 2011. This is a significant decline; one of the highest in the nation. The most obvious aspect of this decline is the cyclical job losses and job stagnation of the recession, but additionally the youthful makeup of Utah's labor force. Younger workers tend to be more adept at exiting the labor force for short durations than are older workers who may need to keep seeking work to support a family.

Employment by Industry

Mining Following a down year in energy prices in 2010, mining employment made a strong comeback in 2011 as energy prices also rebounded. This is the smallest industrial sector in Utah, and so its 1,210 new jobs in 2011 is small in quantity, but it does represent a growth rate of 11.7 percent. Nearly all of these gains are in the oil and gas sector in the Uintah Basin.

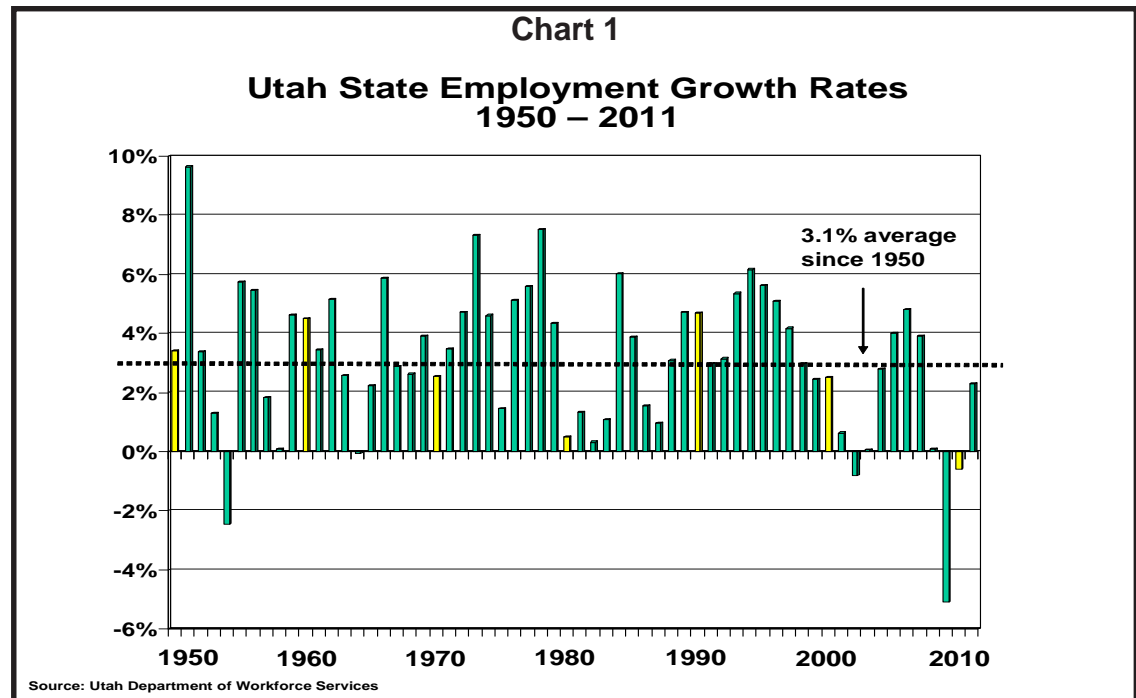

Construction Construction sustained its fourth straight year of employment loss, although the losses have slowed considerably with only 50 fewer jobs for this year. This probably signals the end of construction's employment slide during the Great Recession. Assuming no more losses in 2012, the total employment decline from pre-recession peak to 2011 will total around 38,300 jobs, or 37 percent of pre-recession employment. Construction has fallen from 8.3 percent of Utah's total employment base in 2007--a level that was historically and abnormally high--to 5.4 percent of total employment, a level that is below the historical average of around 6.0 percent.

Manufacturing Manufacturing was another industry heavily impacted by the recession in Utah. Between 2008 and 2010, this industry dropped 14,800 jobs. This year marks the beginning of employment rebound in manufacturing as roughly 2,600 jobs have re-emerged. Manufacturing makes up 9.4% of Utah's employment base, down from around 10% a few years ago.

Trade, Transportation, Utilities This is the largest employment sector in Utah, accounting for just over 19 percent of all jobs. The trade component is the largest in this sector. It is one of the major areas within the economy that captures consumer spending; therefore trade carries a high profile. Overall, this sector rebounded with 4,100 new jobs for 2011. The retail trade aspect--the direct link between consumers and their purchases--only added 550 of the total sector

positions. Wholesale trade activities were more robust, with employment gains of over 2,000. Over 1,500 jobs developed in the transportation/warehousing aspect, with much of this in the trucking industry.

Information Information is one of Utah's smallest sectors with employment around 29,500. This represents little increase over the previous year as only 220 new jobs developed in 2011.

Financial Activity The financial sector played a high-profile role in the recession of 2007-2010. Job losses across those years totaled 6,700 in Utah. But that slide has ended as 410 jobs were added in this sector in 2011. It is not a large job increase, but it is a starting point for rebound.

Professional and Business Services This sector consists of high-paying professional services, and lesser-paying business services, such as telemarketing and temporary

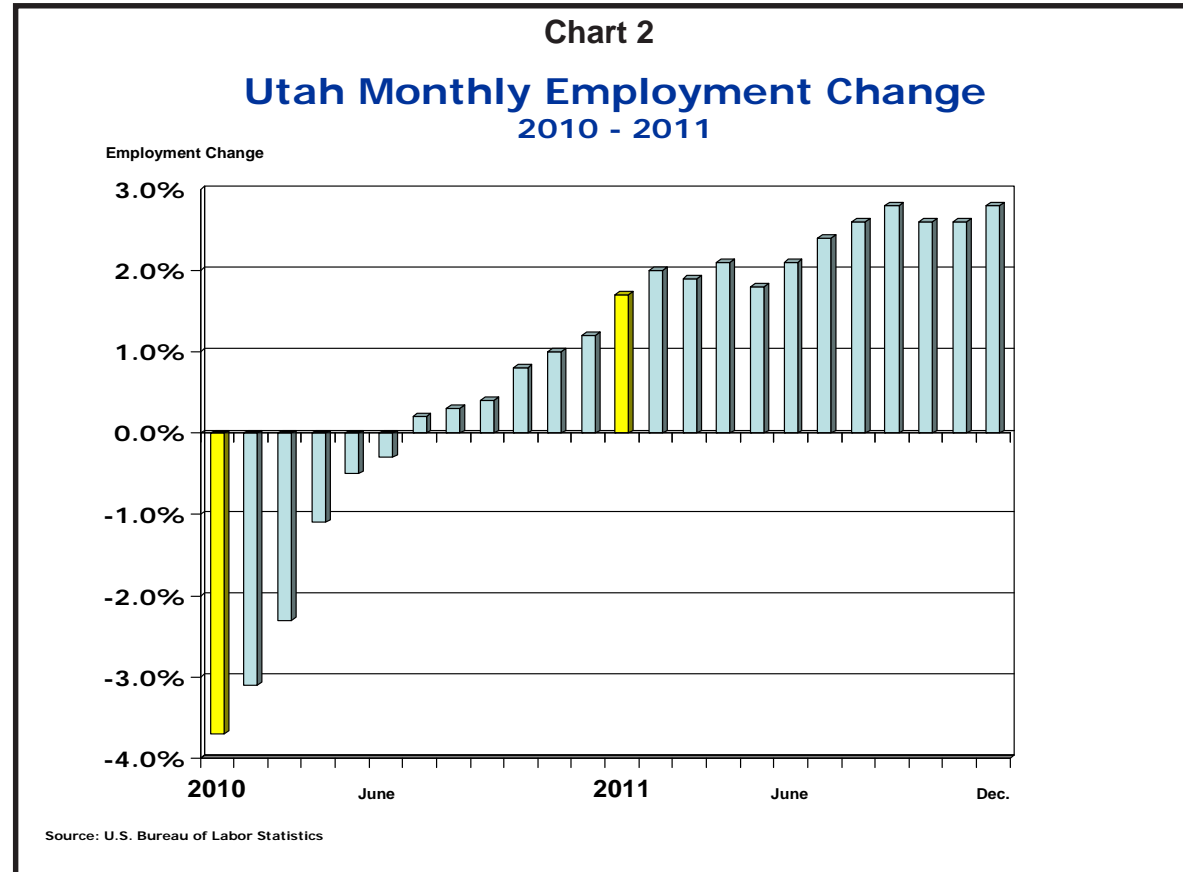

help. Both groups were impacted during the recession with job losses.

This is the strongest job-gain sector, adding 7,080 new jobs in 2011. This is nearly double the amount of jobs added in the next highest sector, education and health services. In the early stages of economic recovery, as Utah is in 2011, it is common to see significant employment gains in the business services side of this sector. These are largely driven by job gains in the temporary and help supply industries. Oftentimes, these are the first places industry turns to expand hiring, particularly when questions surrounding the durability and strength of an economic rebound linger.

The other portion of this sector is the technical and professional jobs. These produced a nice increase of 2,800 jobs in 2011. Technical and professional jobs are generally high-paying and require higher education and specialized training in fields such as engineering, computer programming, and consulting.

Education and Health Services This sector is Utah’s most consistent. It has been a continuous grower and this year is no exception. Even in the face of the early 2000s recession and the 2007-2009 recession, while many other industrial sectors were shedding jobs or pausing to gauge the surrounding environment this industry expanded at full force. This sector continued that strong pace again this year, adding over 4,200 new jobs to Utah’s employment base.

Leisure and Hospitality This sector is designed to be a proxy for tourism. But with a recession in full swing, tourism, being considered a discretionary commodity, was something that may have been sacrificed by consumers in the 2007-2009 recession. Employment losses were noticeable in this sector through 2010. But the economic recovery appears to be having a positive effect on this sector as nearly 2,900 jobs re-emerged in Utah’s hospitality arena.

Other Services This service-producing sector has a potpourri of businesses within its classification such as repair services, personal services, and membership organizations. It’s not a particularly large sector, em-

ploying around 34,000 Utah workers. It experienced job gains of 400 positions for the year, recovering the 400 jobs this sector lost in 2010.

Government Government is a large employer in Utah. It consists of three components—federal, state, and local. Together, they make up over 18 percent of Utah’s employment base, the second highest among all industries.

In aggregation, government employment gains in Utah totaled nearly 3,900 in 2011. But not all government branches added jobs, as the federal government dropped roughly 1,200 jobs in Utah in 2011. But these were coun-

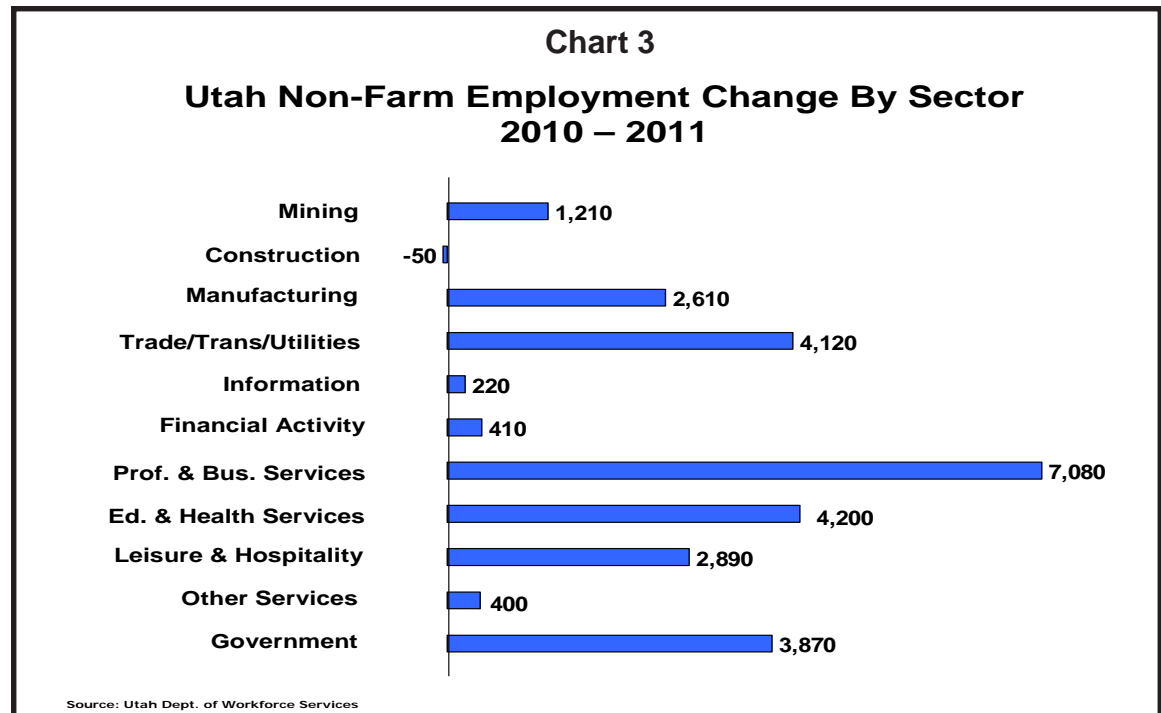

tered by gains at both the state and local levels, nearly all coming through education activities. The state government has a large share of employment in higher education, and the local governments manage the K-12 sphere.

Unemployment

Utah's unemployment rate for 2011 stands at 6.7 percent, although it will be subject to an additional revision in the future. The rate is down from 8.0 percent in 2010. A falling unemployment rate generally signals an increase in employment levels that come to those previously unemployed. Some of that has occurred in 2011 but not to a large enough degree to account for the full drop in the rate.

The majority of the unemployment slide instead comes from additional persons who were previously unemployed no longer looking for work and exiting the labor force. This is observed in the falling labor force participation rate (LFPR), which is the percentage of adults who are either working or looking for work.

Prior to the recession, Utah's LFPR was over 72 percent. It has since fallen during the recession as employment levels have decreased. By 2010 it had fallen to 69 percent. Here in 2011, it has fallen further to 67 percent. The majority of the unemployment rate decline this year is coming from labor force exits. The pace of job growth in 2011 is barely enough to make up the total recessionary

losses. A further year of limited employment opportunities breeds additional discouragement.

Wage Growth Continues its Rebound in 2011.

Total payroll wages for all industries in the Utah economy totaled \$47.9 billion. That is up \$2 billion from 2010, an increase of 4.5 percent.

Utah's average monthly payroll wage measured \$3,305, up 2.2 percent from 2010's \$3,235. The levels of the past several years have been below Utah's long-term average wage growth of over 3.0 percent, but this is a natural consequence of a recession and its lingering effects.

Mark Knold
Chief Economist

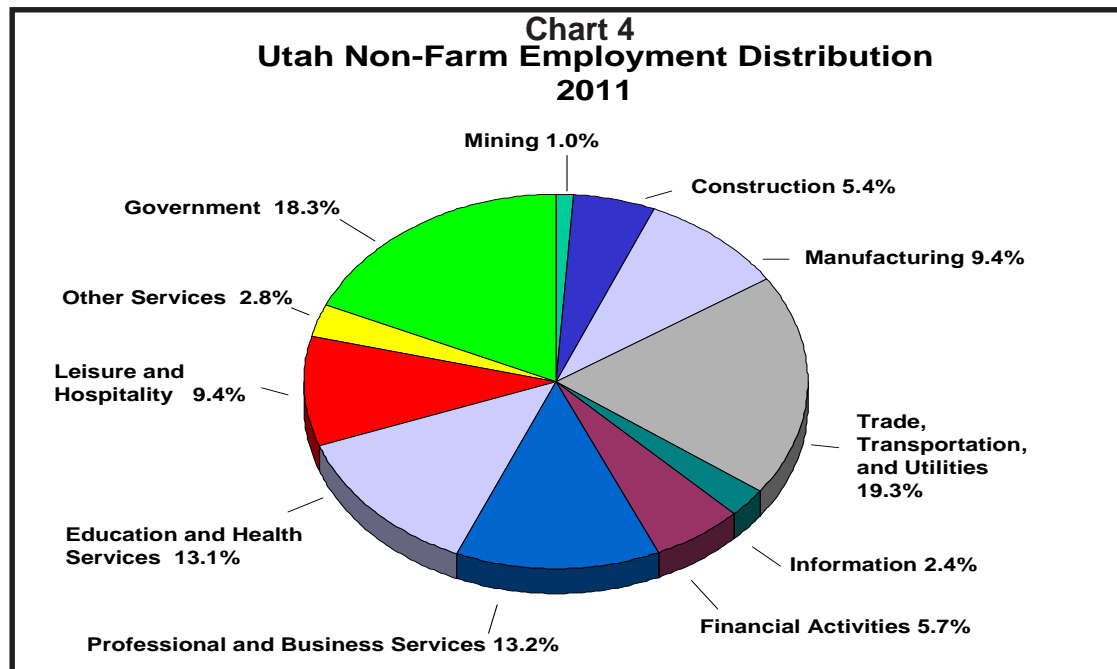

UTAH'S LARGEST EMPLOYERS, 2011

<u>FIRM NAME</u>		<u>EMPLOYMENT RANGE ANNUAL AVERAGE 2011</u>
Intermountain Health Care	Hospitals	20000+
State of Utah	State Government	20000+
University of Utah	Higher Education	20000+
Brigham Young University	Higher Education	15000-19999
Walmart Stores	Discount Store	15000-19999
Hill Air Force Base	Defense	10000-14999
Granite School District	Public Education	7000-9999
Utah State University	Higher Education	7000-6999
Davis County School District	Public Education	7000-9999
Kroger Group/Smiths Marketplace	Food/Discount Store	5000-6999
Alpine School District	Public Education	5000-6999
Internal Revenue Service	Public Taxation	5000-6999
Salt Lake County	Local Government	5000-6999
US Postal Service	Postal Service	5000-6999
Jordan School District	Public Education	5000-6999
The Canyons School District	Public Education	4000-6999
Zions First National Bank	Banking	4000-4999
Weber County School District	Public Education	3000-3999
Wells Fargo Bank	Banking	3000-3999
Salt Lake City School District	Public Education	3000-3999
Nebo School District	Public Education	3000-3999
Delta Airlines	Airlines	3000-3999
Convergys	Telemarketing	3000-3999
L3 Communications Corp	Computer Mfg.	3000-3999
Skywest Airlines Inc	Airlines	3000-3999
Home Depot USA Inc	Home Center	3000-3999
United Parcel Service Inc	Courier Service	3000-3999
SOS Staffing Services, Inc	Temporary Help Supply	3000-3999
Utah Valley University	Higher Education	3000-3999

Source: Utah Department of Workforce Services, Workforce Development & Information Division, *Annual Report of Labor Market Information, 2011*.

UTAH'S LARGEST EMPLOYERS (continued), 2011

<u>FIRM NAME</u>		<u>EMPLOYMENT RANGE ANNUAL AVERAGE 2011</u>
Autoliv	Vehicle Parts Mfg.	3000-3999
Washington School District	Public Education	3000-3999
Salt Lake City Corporation	Local Government	2000-2999
Salt Lake Community College	Higher Education	2000-2999
ARUP Associated Regional & University Pathologists	Medical Laboratories	2000-2999
Discover Card	Consumer Loans	2000-2999
Associated Fresh Markets, Inc	Food Stores	2000-2999
Qwest Corporation	Telephone Service	2000-2999
Costco	Wholesale Food Store	2000-2999
Sizzler	Restaurant	2000-2999
VA Medical Center	Hospitals	2000-2999
Harmons	Food Store	2000-2999
Pacificorp (Rocky Mountain Power)	Electric Power	2000-2999
Jet Blue	Airlines	2000-2999
Super Target Store	Discount Store	2000-2999
Utah Transit Authority	Bus Transportation	2000-2999
ATK Thiokol Propulsion	Aerospace	2000-3999
Teleperformance USA	Call Center	2000-2999
Kennecott Utah Copper LLC	Copper Mining	2000-2999
Weber State University	Higher Education	2000-2999
Cache County School District	Public Education	2000-2999
Macey's Inc	Department Store	2000-2999

Source: Utah Department of Workforce Services, Workforce Development & Information Division, *Annual Report of Labor Market Information, 2011*.

SECTION II

**UTAH CIVILIAN LABOR FORCE AND COMPONENTS
EMPLOYEES ON NONAGRICULTURAL PAYROLLS**

**By Month for 2009
Seasonally Adjusted for 2008**

EMPLOYMENT STATUS OF UTAH'S CIVILIAN NONINSTITUTIONAL POPULATION

**TABLE 1. UTAH CIVILIAN LABOR FORCE
AND COMPONENTS BY MONTH, 2011**

	Average	January	February	March	April	May	June	July	August	September	October	November	December
Civilian Labor Force	1,338,259	1,343,007	1,339,592	1,337,532	1,335,045	1,339,746	1,342,124	1,341,625	1,342,355	1,338,592	1,337,107	1,333,085	1,329,294
Employed	1,248,197	1,237,334	1,236,532	1,239,662	1,244,089	1,248,747	1,246,068	1,247,172	1,249,619	1,255,208	1,257,915	1,259,776	1,256,238
Unemployed	90,062	105,673	103,060	97,870	90,956	90,999	96,056	94,453	92,736	83,384	79,192	73,309	73,056
Rate	6.7	7.9	7.7	7.3	6.8	6.8	7.2	7.0	6.9	6.2	5.9	5.5	5.5

SEASONALLY-ADJUSTED

	January	February	March	April	May	June	July	August	September	October	November	December
Civilian Labor Force	1,349,461	1,347,743	1,345,856	1,343,022	1,339,969	1,337,702	1,335,363	1,333,778	1,332,600	1,331,667	1,329,750	1,330,741
Employed	1,248,571	1,249,474	1,249,761	1,248,866	1,246,951	1,244,988	1,244,017	1,244,648	1,246,559	1,248,917	1,251,128	1,253,366
Unemployed	100,890	98,269	96,095	94,156	93,018	92,714	91,346	89,130	86,041	82,750	78,622	77,375
Rate	7.5	7.3	7.1	7.0	6.9	6.9	6.8	6.7	6.5	6.2	5.9	5.8

Note: Estimates were not rounded for convenience rather than to denote accuracy. Data are preliminary.

Source: Utah Department of Workforce Services, Workforce Development & Information Division, Annual Report of Labor Market Information, 2011.

Prepared in conjunction with the U.S. Department of Labor, Bureau of Labor Statistics.

**TABLE 2. EMPLOYEES ON NONAGRICULTURAL PAYROLLS IN UTAH BY
NAICS SECTOR AND MONTH 2011**

NAICS SECTORS	Annual Average	January	February	March	April	May	June	July	August	September	October	November	December
State Total	1,208,649	1,178,813	1,183,100	1,190,345	1,206,751	1,204,435	1,211,206	1,199,472	1,208,143	1,224,780	1,228,033	1,231,719	1,236,993
Mining	11,659	10,769	10,847	11,018	11,243	11,390	11,645	11,984	12,119	12,237	12,286	12,166	12,199
Construction	65,166	59,368	58,866	59,919	62,527	63,972	66,449	69,177	70,333	69,471	68,606	67,594	65,712
Manufacturing	113,684	111,209	111,455	111,820	112,687	112,963	113,695	114,679	115,027	114,748	115,158	115,282	115,484
Trade, Transportation, and Utilities	233,251	227,454	226,476	227,726	230,834	231,579	232,549	233,321	234,591	234,419	235,671	241,231	243,155
Information	29,495	28,873	29,181	29,213	29,142	29,390	29,464	29,390	29,550	29,346	29,536	30,373	30,479
Financial Activities	68,391	67,456	67,532	67,641	68,119	67,953	68,400	68,490	68,776	68,504	68,888	69,067	69,862
Professional and Business Services	159,420	151,865	153,141	154,965	157,609	158,363	159,170	160,248	161,437	162,084	164,665	164,845	164,644
Education and Health Services	159,210	157,638	158,700	158,973	160,706	156,610	155,906	154,273	155,826	161,476	163,083	163,652	163,678
Leisure and Hospitality	113,512	110,508	111,151	112,948	115,083	112,712	116,042	116,468	116,972	115,342	111,494	109,304	114,124
Other Services	34,090	33,022	33,349	33,456	33,728	34,113	34,418	34,935	35,110	34,543	34,211	34,091	34,105
Government	220,772	220,651	222,402	222,666	225,073	225,390	223,468	206,507	208,402	222,610	224,435	224,114	223,551
Federal	36,616	36,208	36,565	36,826	37,282	37,637	37,403	37,125	36,919	36,513	36,129	35,519	35,272
State	66,263	66,271	66,675	66,683	66,945	64,779	64,081	63,611	63,995	67,324	68,048	68,298	68,443
Local	117,893	118,172	119,162	119,157	120,846	122,974	121,984	105,771	107,488	118,773	120,258	120,297	119,836

Source: Utah Department of Workforce Services, Workforce Research & Analysis, Annual Report of Labor Market Information, 2011.

**TABLE 3. EMPLOYMENT STATUS OF UTAH'S NONINSTITUTIONAL
POPULATION BY SEX & AGE: 2011 ANNUAL AVERAGES**

	Civilian Noninstitutional Population	Civilian Labor Force			Unemployment		U.S. Civilian Labor Force Percent of Population
		Number	Percent of Population	Total Employment	Number	Rate	
Total	2,040,000	1,367,000	67.0	1,272,000	95,000	7.0	64.1
16 to 19 years	158,000	67,000	42.3	55,000	12,000	17.7	34.1
20 to 24 years	213,000	166,000	78.1	152,000	14,000	8.5	71.3
25 to 34 years	485,000	392,000	80.7	368,000	24,000	6.1	81.5
35 to 44 years	357,000	286,000	80.3	265,000	20,000	7.2	82.7
45 to 54 years	277,000	229,000	82.7	219,000	11,000	4.7	80.7
55 to 64 years	255,000	177,000	69.5	166,000	11,000	6.2	64.3
65 and over	296,000	51,000	17.2	48,000	3,000	5.8	17.9
Men							
Total	1,016,000	772,000	76.0	715,000	57,000	7.4	70.5
16 to 19 years	79,000	33,000	41.7	25,000	8,000	23.7	33.7
20 to 24 years	109,000	88,000	81.1	80,000	8,000	9.5	74.7
25 to 34 years	251,000	235,000	93.5	222,000	13,000	5.6	89.2
35 to 44 years	176,000	163,000	93.1	150,000	13,000	8.1	90.9
45 to 54 years	140,000	125,000	89.5	119,000	7,000	5.4	86.2
55 to 64 years	119,000	96,000	80.7	89,000	6,000	6.6	69.3
65 and over	143,000	32,000	22.3	30,000	2,000	4.8	22.8
Women							
Total	1,024,000	595,000	58.1	557,000	38,000	6.4	58.1
16 to 19 years	79,000	34,000	43.0	30,000	4,000	11.9	34.6
20 to 24 years	109,000	78,000	74.9	72,000	6,000	7.5	67.8
25 to 34 years	251,000	157,000	67.0	146,000	11,000	6.8	73.9
35 to 44 years	176,000	123,000	67.8	115,000	7,000	6.1	74.7
45 to 54 years	140,000	104,000	75.6	100,000	4,000	3.8	75.4
55 to 64 years	119,000	81,000	59.7	77,000	5,000	5.7	59.5
65 and over	143,000	19,000	12.4	18,000	1,000	7.6	14.0
Hispanic Origin							
Total	206,000	145,000	70.4	132,000	12,000	8.5	66.5
Men	112,000	89,000	79.4	81,000	8,000	9.0	76.5
Woman	94,000	56,000	59.7	52,000	4,000	7.7	55.9

Totals may not add due to rounding. Percent of Population may not calculate due to rounding.

Source: U.S. Bureau of Labor Statistics, Geographic Profile of Employment and Unemployment.

SECTION III

**UTAH NONAGRICULTURAL PAYROLL DATA
DETAILED INDUSTRY BREAKDOWN
(Employment, Wages, Establishments,
Weekly and Hourly Earnings)
2009**

TABLE 4. SUMMARY OF UTAH NONAGRICULTURAL PAYROLL, EMPLOYMENT, WAGES, AND ESTABLISHMENTS IN UTAH, BY NAICS SECTOR, 2011

	Average Annual Employment		Total Wages		Average Monthly Wage		1st Quarter Establishments
Total Employment	1,208,649	\$	47,937,538,553	\$	3,305		80,568
Mining	11,659	\$	853,682,810	\$	6,102		575
Construction	65,166	\$	2,797,720,213	\$	3,578		9,655
Manufacturing	113,684	\$	5,678,164,455	\$	4,162		3,629
Trade, Transportation, & Utilities	233,251	\$	8,527,739,842	\$	3,047		16,968
Information	29,495	\$	1,627,876,951	\$	4,599		1,666
Financial Activities	68,391	\$	3,554,832,807	\$	4,332		9,399
Professional & Business Svcs	159,420	\$	7,584,567,231	\$	3,965		16,140
Education & Health Svcs	159,210	\$	5,651,928,753	\$	2,958		8,057
Leisure & Hospitality	113,512	\$	1,830,246,886	\$	1,344		5,893
Other Services	34,090	\$	983,207,548	\$	2,403		4,801
Government	220,772	\$	8,847,571,057	\$	3,340		3,785
Federal	36,616	\$	2,290,035,565	\$	5,212		596
State	66,263	\$	2,778,581,679	\$	3,494		547
Local	117,893	\$	3,778,953,813	\$	2,671		2,642

Source: Utah Department of Workforce Services, Workforce Research & Analysis, Annual Report of Labor Market Information, 2011.

**TABLE 5. UTAH NONAGRICULTURAL PAYROLL EMPLOYMENT, WAGES,
AND ESTABLISHMENTS BY NAICS SECTOR, 2011**

	Average Annual Employment	Total Wages	Average Monthly Wage	First Quarter Establishments
Employees on Nonagricultural Payrolls	1,208,649	\$ 47,937,538,553	\$ 3,305	80,568
PRIVATE SECTOR	987,877	39,089,967,496	3,297	76,782
21 MINING	11,659	853,682,810	6,102	575
211 Oil and Gas Extraction	1,590	151,794,512	7,956	65
2111 Oil and Gas Extraction	1,590	151,794,512	7,956	65
212 Mining (except Oil and Gas)	5,019	345,048,391	5,729	110
2121 Coal Mining	1,748	134,480,783	6,411	14
2122 Metal Ore Mining	1,676	134,938,587	6,708	17
2123 Nonmetallic Mineral Mining and Quarrying	1,595	75,629,021	3,952	79
213 Support Activities for Mining	5,050	356,839,907	5,889	400
2131 Support Activities for Mining	5,050	356,839,907	5,889	400
22 UTILITIES	4,020	340,863,179	7,065	201
221 Utilities	4,020	340,863,179	7,065	201
2211 Electric Power Generation Transmission and Distribution	2,832	264,785,036	7,792	72
2212 Natural Gas Distribution	860	64,883,315	6,289	40
2213 Water Sewage and Other Systems	329	11,194,828	2,837	89
23 CONSTRUCTION	65,166	2,797,720,213	3,578	9655
236 Construction of Buildings	12,307	537,803,711	3,642	2496
2361 Residential Building Construction	5,985	197,208,862	2,746	1997
2362 Nonresidential Building Construction	6,321	340,594,849	4,490	499
237 Heavy and Civil Engineering Construction	9,494	551,286,535	4,839	583
2371 Utility System Construction	4,630	253,278,358	4,559	256
2372 Land Subdivision	447	22,171,999	4,132	152
2373 Highway Street and Bridge Construction	3,368	210,021,168	5,196	105
2379 Other Heavy and Civil Engineering Construction	1,048	65,815,010	5,231	70
238 Specialty Trade Contractors	43,366	1,708,629,967	3,283	6576
2381 Foundation Structure and Building Exterior Contractors	9,459	306,825,293	2,703	1510
2382 Building Equipment Contractors	17,346	794,647,019	3,818	2093
2383 Building Finishing Contractors	8,366	246,079,708	2,451	1875
2389 Other Specialty Trade Contractors	8,195	361,077,947	3,672	1098
31-33 MANUFACTURING	113,684	5,678,164,455	4,162	3629
113 Forestry and Logging	43	1,495,050	2,875	6
1133 Logging	43	1,495,050	2,875	6
311 Food Manufacturing	15,379	571,803,950	3,098	324
3111 Animal Food Manufacturing	763	38,413,571	4,196	19
3112 Grain and Oilseed Milling	541	28,460,085	4,381	12
3113 Sugar and Confectionery Product Manufacturing	813	20,163,855	2,067	37
3114 Fruit and Vegetable Preserving and Specialty Food Manufacturing	2,074	83,734,924	3,365	11
3115 Dairy Product Manufacturing	3,078	136,152,656	3,686	33
3116 Animal Slaughtering and Processing	3,376	115,675,057	2,855	47
3118 Bakeries and Tortilla Manufacturing	3,726	106,787,395	2,389	130
Other Food Manufacturing	1,009	42,416,407	3,503	35
312 Beverage and Tobacco Product Manufacturing	701	29,888,569	3,551	38
313 Textile Mills	406	11,996,218	2,463	14

**TABLE 5. UTAH NONAGRICULTURAL PAYROLL EMPLOYMENT, WAGES,
AND ESTABLISHMENTS BY NAICS SECTOR, 2011**

	Average Annual Employment	Total Wages	Average Monthly Wage	First Quarter Establishments
314 Textile Product Mills	753	22,646,858	2,508	77
3141 Textile Furnishings Mills	136	3,124,613	1,919	18
3149 Other Textile Product Mills	617	19,522,245	2,637	59
315 Apparel Manufacturing	1,254	29,979,796	1,992	39
316 Leather and Allied Product Manufacturing	147	3,740,300	2,118	18
3161 Leather and Hide Tanning and Finishing	10	295,989	2,349	4
3169 Other Leather and Allied Product Manufacturing	137	3,444,311	2,100	14
321 Wood Product Manufacturing	1,700	49,144,067	2,409	154
3211 Sawmills and Wood Preservation	125	3,957,427	2,628	16
3212 Veneer Plywood and Engineered Wood Product Manufacturing	264	7,552,707	2,380	20
3219 Other Wood Product Manufacturing	1,310	37,633,933	2,394	118
322 Paper Manufacturing	2,719	135,610,560	4,157	40
3221 Pulp Paper and Paperboard Mills	192	11,950,840	5,189	3
3222 Converted Paper Product Manufacturing	2,527	123,659,720	4,078	37
323 Printing and Related Support Activities	5,192	195,014,550	3,130	306
3231 Printing and Related Support Activities	5,192	195,014,550	3,130	306
324 Petroleum and Coal Products Manufacturing	1,249	121,683,471	8,121	24
3241 Petroleum and Coal Products Manufacturing	1,249	121,683,471	8,121	24
325 Chemical Manufacturing	7,772	408,630,683	4,381	167
3251 Basic Chemical Manufacturing	976	59,765,093	5,101	18
3252 Resin Synthetic Rubber and Artificial Synthetic Fibers and Filaments Manufacturing	69	2,538,019	3,054	7
3253 Pesticide Fertilizer and Other Agricultural Chemical Manufacturing	186	12,477,533	5,590	10
3254 Pharmaceutical and Medicine Manufacturing	4,677	243,632,374	4,341	79
3255 Paint Coating and Adhesive Manufacturing	180	8,181,937	3,798	12
3256 Soap Cleaning Compound and Toilet Preparation Manufacturing	1,567	76,278,497	4,057	23
3259 Other Chemical Product and Preparation Manufacturing	117	5,757,230	4,086	18
326 Plastics and Rubber Products Manufacturing	4,178	162,254,204	3,236	150
3261 Plastics Product Manufacturing	3,669	138,317,954	3,142	130
3262 Rubber Product Manufacturing	510	23,936,250	3,915	20
327 Nonmetallic Mineral Product Manufacturing	4,577	217,496,506	3,960	185
3271 Clay Product and Refractory Manufacturing	243	8,956,590	3,069	14
3272 Glass and Glass Product Manufacturing	385	13,404,075	2,903	14
3273 Cement and Concrete Product Manufacturing	2,429	119,028,922	4,084	94
3274 Lime and Gypsum Product Manufacturing	252	11,759,272	3,894	7
3279 Other Nonmetallic Mineral Product Manufacturing	1,269	64,347,647	4,227	56
331 Primary Metal Manufacturing	4,092	258,085,975	5,256	54
3312 Steel Product Manufacturing from Purchased Steel	151	6,804,166	3,749	13
3313 Alumina and Aluminum Production and Processing	406	19,533,245	4,008	3
3314 Nonferrous Metal (except Aluminum) Production and Processing	2,202	152,870,892	5,784	17
Other primary metal manufacturing	1,332	78,877,672	4,934	21
332 Fabricated Metal Product Manufacturing	11,461	508,179,653	3,695	609
3321 Forging and Stamping	197	6,370,401	2,695	17
3322 Cutlery and Handtool Manufacturing	103	3,359,546	2,727	8
3323 Architectural and Structural Metals Manufacturing	5,432	247,245,255	3,793	216
3324 Boiler Tank and Shipping Container Manufacturing	485	24,110,388	4,146	15
3325 Hardware Manufacturing	49	1,752,905	2,956	3
3326 Spring and Wire Product Manufacturing	81	3,655,637	3,765	7
3327 Machine Shops; Turned Product; and Screw Nut and Bolt Manufacturing	2,185	93,727,889	3,575	209
3328 Coating Engraving Heat Treating and Allied Activities	862	29,587,632	2,861	54

**TABLE 5. UTAH NONAGRICULTURAL PAYROLL EMPLOYMENT, WAGES,
AND ESTABLISHMENTS BY NAICS SECTOR, 2011**

	Average Annual Employment	Total Wages	Average Monthly Wage	First Quarter Establishments
3329 Other Fabricated Metal Product Manufacturing	2,067	98,370,000	3,966	80
333 Machinery Manufacturing	5,539	297,076,691	4,469	195
3331 Agriculture Construction and Mining Machinery Manufacturing	817	49,719,951	5,074	27
3332 Industrial Machinery Manufacturing	248	12,168,406	4,083	27
3333 Commercial and Service Industry Machinery Manufacturing	795	43,827,888	4,592	22
3334 Ventilation Heating Air-Conditioning and Commercial Refrigeration Equipment Manufactu	559	22,760,032	3,392	13
3335 Metalworking Machinery Manufacturing	782	29,978,195	3,193	47
3336 Engine Turbine and Power Transmission Equipment Manufacturing	423	19,190,524	3,779	9
3339 Other General Purpose Machinery Manufacturing	1,914	119,431,695	5,199	50
334 Computer and Electronic Product Manufacturing	14,148	998,519,232	5,882	207
3341 Computer and Peripheral Equipment Manufacturing	476	40,836,054	7,144	19
3342 Communications Equipment Manufacturing	768	44,372,640	4,816	27
3343 Audio and Video Equipment Manufacturing	554	38,123,962	5,739	13
3344 Semiconductor and Other Electronic Component Manufacturing	4,068	258,584,375	5,297	61
3345 Navigational Measuring Electromedical and Control Instruments Manufacturing	7,669	589,430,929	6,405	69
3346 Manufacturing and Reproducing Magnetic and Optical Media	612	27,171,272	3,697	18
335 Electrical Equipment Appliance and Component Manufacturing	1,400	82,264,294	4,896	53
3351 Electric Lighting Equipment Manufacturing	47	1,510,634	2,688	8
3352 Household Appliance Manufacturing	241	11,974,170	4,145	3
3353 Electrical Equipment Manufacturing	186	13,357,199	5,995	18
3359 Other Electrical Equipment and Component Manufacturing	927	55,422,291	4,982	24
336 Transportation Equipment Manufacturing	10,910	710,980,175	5,431	141
3362 Motor Vehicle Body and Trailer Manufacturing	1,202	43,852,268	3,041	15
3363 Motor Vehicle Parts Manufacturing	3,638	191,879,291	4,396	55
3364 Aerospace Product and Parts Manufacturing	5,999	473,031,164	6,571	54
Other Motor Vehicle and Transportation Equipment Manufacturing	71	2,217,452	2,603	17
337 Furniture and Related Product Manufacturing	4,621	165,262,334	2,980	348
3371 Household and Institutional Furniture and Kitchen Cabinet Manufacturing	2,556	82,946,503	2,705	283
3372 Office Furniture (including Fixtures) Manufacturing	775	36,724,540	3,946	45
3379 Other Furniture Related Product Manufacturing	1,290	45,591,291	2,944	20
339 Miscellaneous Manufacturing	15,442	696,411,319	3,758	480
3391 Medical Equipment and Supplies Manufacturing	8,012	409,008,686	4,254	224
3399 Other Miscellaneous Manufacturing	7,430	287,402,633	3,223	256
42 WHOLESALE TRADE	46,070	2,639,667,360	4,775	5729
423 Merchant Wholesalers Durable Goods	23,435	1,314,546,640	4,674	2816
4231 Motor Vehicle and Motor Vehicle Parts and Supplies Merchant Wholesalers	2,711	115,879,494	3,562	221
4232 Furniture and Home Furnishing Merchant Wholesalers	395	15,970,350	3,367	98
4233 Lumber and Other Construction Materials Merchant Wholesalers	1,693	73,748,006	3,630	233
4234 Professional and Commercial Equipment and Supplies Merchant Wholesalers	4,718	346,071,778	6,112	707
4235 Metal and Mineral (except Petroleum) Merchant Wholesalers	1,071	61,725,889	4,801	73
4236 Electrical and Electronic Goods Merchant Wholesalers	2,065	125,448,322	5,062	307
4237 Hardware and Plumbing and Heating Equipment and Supplies Merchant Wholesalers	1,811	89,531,362	4,121	204
4238 Machinery Equipment and Supplies Merchant Wholesalers	5,408	304,357,287	4,690	585
4239 Miscellaneous Durable Goods Merchant Wholesalers	3,563	181,814,152	4,253	388
424 Merchant Wholesalers Nondurable Goods	14,925	764,799,062	4,270	1199
4241 Paper and Paper Product Merchant Wholesalers	1,002	42,422,312	3,528	96
4242 Drugs and Druggists' Sundries Merchant Wholesalers	2,689	217,536,587	6,741	202
4243 Apparel Piece Goods and Notions Merchant Wholesalers	325	12,120,710	3,105	78

**TABLE 5. UTAH NONAGRICULTURAL PAYROLL EMPLOYMENT, WAGES,
AND ESTABLISHMENTS BY NAICS SECTOR, 2011**

	Average Annual Employment	Total Wages	Average Monthly Wage	First Quarter Establishments
4244 Grocery and Related Product Merchant Wholesalers	6,331	283,389,812	3,730	319
4245 Farm Product Raw Material Merchant Wholesalers	222	6,096,676	2,288	24
4246 Chemical and Allied Products Merchant Wholesalers	997	62,139,691	5,191	147
4247 Petroleum and Petroleum Products Merchant Wholesalers	696	41,453,758	4,960	70
4248 Beer Wine and Distilled Alcoholic Beverage Merchant Wholesalers	632	26,288,394	3,467	19
4249 Miscellaneous Nondurable Goods Merchant Wholesalers	2,029	73,351,122	3,012	244
425 Wholesale Electronic Markets and Agents and Brokers	7,711	560,321,658	6,056	1714
4251 Wholesale Electronic Markets and Agents and Brokers	7,711	560,321,658	6,056	1714
44-45 RETAIL TRADE	138,515	3,653,846,177	2,198	8806
441 Motor Vehicle and Parts Dealers	16,377	646,225,517	3,288	1131
4411 Automobile Dealers	9,034	406,435,124	3,749	429
4412 Other Motor Vehicle Dealers	1,738	65,236,964	3,128	164
4413 Automotive Parts Accessories and Tire Stores	5,604	174,553,429	2,595	538
442 Furniture and Home Furnishings Stores	4,610	128,860,033	2,329	493
4421 Furniture Stores	2,596	78,416,365	2,517	216
4422 Home Furnishings Stores	2,014	50,443,668	2,087	277
443 Electronics and Appliance Stores	5,466	206,392,115	3,147	547
4431 Electronics and Appliance Stores	5,466	206,392,115	3,147	547
444 Building Material and Garden Equipment and Supplies Dealers	11,092	321,478,859	2,415	678
4441 Building Material and Supplies Dealers	9,580	287,556,981	2,501	554
4442 Lawn and Garden Equipment and Supplies Stores	1,512	33,921,878	1,870	124
445 Food and Beverage Stores	21,827	464,397,102	1,773	624
4451 Grocery Stores	19,632	416,513,668	1,768	409
4452 Specialty Food Stores	2,126	46,016,732	1,804	201
4453 Beer Wine and Liquor Stores	69	1,866,702	2,265	14
446 Health and Personal Care Stores	5,405	170,520,802	2,629	631
4461 Health and Personal Care Stores	5,405	170,520,802	2,629	631
447 Gasoline Stations	8,742	153,159,233	1,460	834
4471 Gasoline Stations	8,742	153,159,233	1,460	834
448 Clothing and Clothing Accessories Stores	10,337	170,442,407	1,374	1028
4481 Clothing Stores	8,194	126,794,438	1,289	720
4482 Shoe Stores	1,224	17,998,149	1,225	161
4483 Jewelry Luggage and Leather Goods Stores	918	25,649,820	2,329	147
451 Sporting Goods Hobby Book and Music Stores	7,875	133,505,806	1,413	693
4511 Sporting Goods Hobby and Musical Instrument Stores	6,648	115,380,230	1,446	586
4512 Book Periodical and Music Stores	1,227	18,125,576	1,231	107
452 General Merchandise Stores	30,015	647,652,067	1,798	396
4521 Department Stores	9,233	164,554,068	1,485	120
4529 Other General Merchandise Stores	20,782	483,097,999	1,937	276

**TABLE 5. UTAH NONAGRICULTURAL PAYROLL EMPLOYMENT, WAGES,
AND ESTABLISHMENTS BY NAICS SECTOR, 2011**

	Average Annual Employment	Total Wages	Average Monthly Wage	First Quarter Establishments
453 Miscellaneous Store Retailers	6,680	149,470,836	1,865	946
4531 Florists	656	8,714,983	1,107	120
4532 Office Supplies Stationery and Gift Stores	2,566	63,038,603	2,047	308
4533 Used Merchandise Stores	808	15,135,193	1,560	111
4539 Other Miscellaneous Store Retailers	2,649	62,582,057	1,969	407
454 Nonstore Retailers	10,090	461,741,400	3,814	805
4541 Electronic Shopping and Mail-Order Houses	7,314	336,386,499	3,833	367
4542 Vending Machine Operators	309	8,176,707	2,208	52
4543 Direct Selling Establishments	2,467	117,178,194	3,958	386
48-49 TRANSPORTATION AND WAREHOUSING	44,646	1,893,363,126	3,534	2232
481 Air Transportation	6,671	381,433,816	4,765	49
4811 Scheduled Air Transportation	6,553	373,307,232	4,747	19
4812 Nonscheduled Air Transportation	117	8,126,584	5,768	30
482 Rail Transportation	1,606	110,119,901	5,715	26
4821 Rail Transportation	1,606	110,119,901	5,715	26
483 Water Transportation	2	44,811	1,867	3
484 Truck Transportation	18,749	750,709,835	3,337	1332
4841 General Freight Trucking	11,202	451,942,789	3,362	826
4842 Specialized Freight Trucking	7,547	298,767,046	3,299	506
485 Transit and Ground Passenger Transportation	1,444	29,906,644	1,725	89
4851 Urban Transit Systems	55	1,830,608	2,791	3
4852 Interurban and Rural Bus Transportation	56	1,712,112	2,559	5
4853 Taxi and Limousine Service	404	8,641,091	1,784	34
4854 School and Employee Bus Transportation	153	1,982,076	1,081	5
4855 Charter Bus Industry	307	7,249,525	1,965	7
4859 Other Transit and Ground Passenger Transportation	470	8,491,232	1,505	35
486 Pipeline Transportation	282	29,250,695	8,639	20
4862 Pipeline Transportation of Natural Gas	230	23,289,565	8,454	15
Other Pipeline Transportation	53	5,961,130	9,373	5
487 Scenic and Sightseeing Transportation	42	809,128	1,602	11
4871 Scenic and Sightseeing Transportation Land	26	536,147	1,707	5
4879 Scenic and Sightseeing Transportation Other	16	272,981	1,429	6
488 Support Activities for Transportation	3,289	126,663,970	3,210	351
4881 Support Activities for Air Transportation	1,285	44,458,324	2,882	74
4882 Support Activities for Rail Transportation	119	5,395,494	3,789	14
4884 Support Activities for Road Transportation	574	15,457,578	2,243	105
4885 Freight Transportation Arrangement	945	49,881,642	4,397	132
Other Support Activities for Transportation	365	11,470,932	2,619	26
491 Postal Service	95	1,943,503	1,708	9
4911 Postal Service	95	1,943,503	1,708	9
492 Couriers and Messengers	5,009	178,662,386	2,973	198
4921 Couriers and Express Delivery Services	4,691	170,184,257	3,023	134
4922 Local Messengers and Local Delivery	318	8,478,129	2,225	64
493 Warehousing and Storage	7,458	283,818,437	3,171	146
4931 Warehousing and Storage	7,458	283,818,437	3,171	146

**TABLE 5. UTAH NONAGRICULTURAL PAYROLL EMPLOYMENT, WAGES,
AND ESTABLISHMENTS BY NAICS SECTOR, 2011**

	Average Annual Employment	Total Wages	Average Monthly Wage	First Quarter Establishments
51 INFORMATION	29,495	1,627,876,951	4,599	1666
511 Publishing Industries (except Internet)	8,826	585,687,844	5,530	438
5111 Newspaper Periodical Book and Directory Publishers	3,200	113,072,995	2,944	199
5112 Software Publishers	5,626	472,614,849	7,001	239
512 Motion Picture and Sound Recording Industries	3,610	68,170,825	1,574	304
5121 Motion Picture and Video Industries	3,540	64,501,720	1,519	277
5122 Sound Recording Industries	71	3,669,105	4,332	27
515 Broadcasting (except Internet)	2,073	106,640,542	4,286	96
5151 Radio and Television Broadcasting	1,508	78,130,485	4,319	72
5152 Cable and Other Subscription Programming	566	28,510,057	4,199	24
517 Telecommunications	4,881	267,505,721	4,567	373
5171 Wired Telecommunications Carriers	2,711	147,620,083	4,537	146
5172 Wireless Telecommunications Carriers (except Satellite)	486	31,852,733	5,456	64
5174 Satellite Telecommunications	128	4,569,841	2,987	18
5179 Other Telecommunications	1,555	83,463,064	4,471	145
518 Data Processing Hosting and Related Services	6,939	407,493,931	4,894	243
5182 Data Processing Hosting and Related Services	6,939	407,493,931	4,894	243
519 Other Information Services	3,166	192,378,088	5,064	212
5191 Other Information Services	3,166	192,378,088	5,064	212
52 FINANCE AND INSURANCE	51,858	2,931,691,372	4,711	5136
521 Monetary Authorities-Central Bank	116	8,314,154	5,964	7
5211 Monetary Authorities-Central Bank	116	8,314,154	5,964	7
522 Credit Intermediation and Related Activities	29,756	1,545,129,686	4,327	2087
5221 Depository Credit Intermediation	15,555	742,191,716	3,976	1011
5222 Nondepository Credit Intermediation	9,601	527,472,510	4,578	632
5223 Activities Related to Credit Intermediation	4,600	275,465,460	4,990	444
523 Securities Commodity Contracts and Other Financial Investments and Related Activities	5,349	466,951,270	7,275	867
5231 Securities and Commodity Contracts Intermediation and Brokerage	3,122	251,170,610	6,704	219
Other Financial Investment Activities	2,227	215,780,660	8,074	648
524 Insurance Carriers and Related Activities	14,910	803,339,442	4,490	2109
5241 Insurance Carriers	5,629	337,661,385	4,999	420
5242 Agencies Brokerages and Other Insurance Related Activities	9,280	465,678,057	4,182	1689
525 Funds Trusts and Other Financial Vehicles	1,727	107,956,820	5,209	66
5251 Insurance and Employee Benefit Funds	102	2,918,753	2,396	21
5259 Other Investment Pools and Funds	1,626	105,038,067	5,384	45
53 REAL ESTATE AND RENTAL AND LEASING	16,533	623,141,435	3,141	4263
531 Real Estate	11,931	441,320,645	3,083	3705
5311 Lessors of Real Estate	3,703	123,890,146	2,788	636
5312 Offices of Real Estate Agents and Brokers	2,601	102,210,227	3,275	1847
5313 Activities Related to Real Estate	5,626	215,220,272	3,188	1222
532 Rental and Leasing Services	4,444	172,723,494	3,239	527
5321 Automotive Equipment Rental and Leasing	1,137	39,812,366	2,918	105
5322 Consumer Goods Rental	1,530	40,796,821	2,222	221
5323 General Rental Centers	273	9,387,837	2,866	48
5324 Commercial and Industrial Machinery and Equipment Rental and Leasing	1,504	82,726,470	4,585	153
533 Lessors of Nonfinancial Intangible Assets (except Copyrighted Works)	159	9,097,296	4,783	31
5331 Lessors of Nonfinancial Intangible Assets (except Copyrighted Works)	159	9,097,296	4,783	31

**TABLE 5. UTAH NONAGRICULTURAL PAYROLL EMPLOYMENT, WAGES,
AND ESTABLISHMENTS BY NAICS SECTOR, 2011**

	Average Annual Employment	Total Wages	Average Monthly Wage	First Quarter Establishments
54 PROFESSIONAL SCIENTIFIC AND TECHNICAL SERVICES	68,064	4,192,503,916	5,133	10786
541 Professional Scientific and Technical Services	68,064	4,192,503,916	5,133	10786
5411 Legal Services	8,626	628,232,933	6,069	1367
5412 Accounting Tax Preparation Bookkeeping and Payroll Services	6,915	299,016,269	3,604	1362
5413 Architectural Engineering and Related Services	12,004	827,685,468	5,746	1412
5414 Specialized Design Services	1,225	51,288,553	3,490	368
5415 Computer Systems Design and Related Services	16,019	1,173,333,490	6,104	2130
5416 Management Scientific and Technical Consulting Services	8,546	517,960,195	5,051	2476
5417 Scientific Research and Development Services	4,601	341,787,382	6,190	318
5418 Advertising Public Relations and Related Services	3,742	163,997,341	3,652	496
5419 Other Professional Scientific and Technical Services	6,386	189,202,285	2,469	857
55 MANAGEMENT OF COMPANIES AND ENTERPRISES	18,630	1,323,149,130	5,919	512
551 Management of Companies and Enterprises	18,630	1,323,149,130	5,919	512
5511 Management of Companies and Enterprises	18,630	1,323,149,130	5,919	512
56 ADMINISTRATIVE AND SUPPORT AND WASTE MANAGEMENT AND REMEDIATION SERVICES	72,726	2,068,914,185	2,371	4842
561 Administrative and Support Services	68,869	1,866,289,406	2,258	4611
5611 Office Administrative Services	2,978	182,527,029	5,108	600
5612 Facilities Support Services	263	12,455,269	3,950	29
5613 Employment Services	21,376	550,255,713	2,145	723
5614 Business Support Services	17,300	475,546,329	2,291	677
5615 Travel Arrangement and Reservation Services	5,156	131,320,269	2,122	196
5616 Investigation and Security Services	5,015	145,391,274	2,416	284
5617 Services to Buildings and Dwellings	14,904	299,873,475	1,677	1926
5619 Other Support Services	1,878	68,920,048	3,058	176
562 Waste Management and Remediation Services	3,856	202,624,779	4,379	231
5621 Waste Collection	1,067	45,992,953	3,591	117
5622 Waste Treatment and Disposal	1,829	119,083,614	5,426	31
5629 Remediation and Other Waste Management Services	960	37,548,212	3,258	83
61 EDUCATIONAL SERVICES	36,184	1,023,226,814	2,357	1170
611 Educational Services	36,184	1,023,226,814	2,357	1170
6111 Elementary and Secondary Schools	7,326	204,026,586	2,321	155
6112 Junior Colleges	1,343	46,361,491	2,876	21
6113 Colleges Universities and Professional Schools	20,204	530,348,562	2,187	62
6114 Business Schools and Computer and Management Training	1,793	103,093,790	4,791	133
6115 Technical and Trade Schools	1,336	39,267,120	2,449	127
6116 Other Schools and Instruction	3,528	81,525,991	1,926	525
6117 Educational Support Services	654	18,603,274	2,371	147
62 HEALTH CARE AND SOCIAL ASSISTANCE	123,026	4,628,701,939	3,135	6887
621 Ambulatory Health Care Services	51,103	2,260,263,417	3,686	5238
6211 Offices of Physicians	19,974	1,250,407,384	5,217	1742
6212 Offices of Dentists	10,976	334,889,083	2,543	1597
6213 Offices of Other Health Practitioners	6,367	171,140,052	2,240	1303
6214 Outpatient Care Centers	2,569	102,671,972	3,331	156
6215 Medical and Diagnostic Laboratories	3,546	163,429,787	3,841	114

**TABLE 5. UTAH NONAGRICULTURAL PAYROLL EMPLOYMENT, WAGES,
AND ESTABLISHMENTS BY NAICS SECTOR, 2011**

	Average Annual Employment	Total Wages	Average Monthly Wage	First Quarter Establishments
6216 Home Health Care Services	6,344	192,316,844	2,526	261
6219 Other Ambulatory Health Care Services	1,327	45,408,295	2,851	65
622 Hospitals	32,626	1,487,979,445	3,801	70
6221 General Medical and Surgical Hospitals	28,389	1,304,986,910	3,831	55
6222 Psychiatric and Substance Abuse Hospitals	668	24,073,615	3,002	6
6223 Specialty (except Psychiatric and Substance Abuse) Hospitals	3,569	158,918,920	3,711	9
623 Nursing and Residential Care Facilities	22,535	523,544,158	1,936	526
6231 Nursing Care Facilities	9,382	253,238,802	2,249	130
6232 Residential Mental Retardation Mental Health and Substance Abuse Facilities	6,486	138,236,704	1,776	208
6233 Community Care Facilities for the Elderly	4,664	78,436,328	1,401	131
6239 Other Residential Care Facilities	2,002	53,632,324	2,233	57
624 Social Assistance	16,762	356,914,919	1,774	1053
6241 Individual and Family Services	8,185	204,703,494	2,084	516
6242 Community Food and Housing and Emergency and Other Relief Services	1,021	29,450,331	2,403	64
6243 Vocational Rehabilitation Services	3,053	52,933,547	1,445	52
6244 Child Day Care Services	4,502	69,827,547	1,292	421
71 ARTS, ENTERTAINMENT AND RECREATION	17,902	401,886,447	1,871	953
711 Performing Arts Spectator Sports and Related Industries	3,909	163,046,880	3,476	367
7111 Performing Arts Companies	964	25,315,201	2,189	66
7112 Spectator Sports	850	96,944,288	9,506	48
7113 Promoters of Performing Arts Sports and Similar Events	1,722	27,807,866	1,346	70
7114 Agents and Managers for Artists Athletes Entertainers and Other Public Figures	35	1,017,157	2,422	20
7115 Independent Artists Writers and Performers	339	11,962,368	2,944	163
712 Museums Historical Sites and Similar Institutions	925	19,411,467	1,749	33
7121 Museums Historical Sites and Similar Institutions	925	19,411,467	1,749	33
713 Amusement Gambling and Recreation Industries	13,068	219,428,100	1,399	553
7131 Amusement Parks and Arcades	1,458	22,258,414	1,272	18
7139 Other Amusement and Recreation Industries	11,610	197,169,686	1,415	535
72 ACCOMMODATION AND FOOD SERVICES	95,610	1,428,360,439	1,245	4940
721 Accommodation	17,903	379,369,612	1,766	676
7211 Traveler Accommodation	17,286	368,029,502	1,774	602
7212 RV (Recreational Vehicle) Parks and Recreational Camps	552	10,021,770	1,512	65
7213 Rooming and Boarding Houses	64	1,318,340	1,714	9
722 Food Services and Drinking Places	77,708	1,048,990,827	1,125	4264
7223 Special Food Services	2,906	55,248,811	1,584	184
7224 Drinking Places (Alcoholic Beverages)	2,435	28,386,111	971	238
7225 Restaurants and Other Eating Places	72,366	965,355,905	1,112	3842
81 OTHER SERVICES	34,090	983,207,548	2,403	4801
811 Repair and Maintenance	12,719	435,699,650	2,855	2347
8111 Automotive Repair and Maintenance	9,046	258,952,493	2,385	1641
8112 Electronic and Precision Equipment Repair and Maintenance	749	36,597,877	4,072	183
8113 Commercial Machinery Repair and Maintenance	2,343	125,230,534	4,453	328
8114 Personal and Household Goods Repair and Maintenance	580	14,918,746	2,143	195
812 Other Repair and Maintenance	10,479	203,167,064	1,616	1503
8121 Other Repair and Maintenance	5,178	78,682,038	1,266	873
8122 Death Care Services	799	28,418,011	2,965	98

**TABLE 5. UTAH NONAGRICULTURAL PAYROLL EMPLOYMENT, WAGES,
AND ESTABLISHMENTS BY NAICS SECTOR, 2011**

	Average Annual Employment	Total Wages	Average Monthly Wage	First Quarter Establishments
8123 Drycleaning and Laundry Services	2,291	51,848,710	1,886	213
8129 Other Personal Services	2,212	44,218,305	1,666	319
813 Religious Grantmaking Civic Professional and Similar Organizations	10,824	340,589,393	2,622	880
8131 Other Repair and Maintenance	6,480	185,021,997	2,379	247
8132 Grantmaking and Giving Services	555	22,262,068	3,343	51
8133 Social Advocacy Organizations	850	30,150,425	2,955	90
8134 Civic and Social Organizations	840	19,680,010	1,952	109
8139 Business Professional Labor Political and Similar Organizations	2,098	83,474,893	3,315	383
All Other Services	68	3,751,441	4,586	71
TOTAL GOVERNMENT	220,772	8,847,571,057	3,340	3,785
Federal Government	36,616	2,290,035,565	5,212	596
44-45 Retail Trade	322	7,350,812	1,905	7
441 Motor Vehicle and Parts Dealers	3	27,553	765	1
4413 Automotive Parts Accessories and Tire Stores	3	27,553	765	1
442 Furniture and Home Furnishings Stores	7	116,274		
4422 Home Furnishings Stores	7	116,274	1,352	1
445 Food and Beverage Stores	85	2,829,131	2,782	2
4451 Grocery Stores	85	2,829,131	2,782	2
452 General Merchandise Stores	226	4,372,996	1,612	1
4529 Other General Merchandise Stores	226	4,372,996	1,612	1
453 Miscellaneous Store Retailers	0	4,858	810	2
4539 Other Miscellaneous Store Retailers	0	4,858	810	2
48-49 Transportation and Warehousing	5,567	301,873,250	4,519	198
488 Support Activities for Transportation	396	49,069,594	10,337	2
4881 Support Activities for Air Transportation	396	49,069,594	10,337	2
491 Postal Service	5,172	252,803,656	4,073	
4911 Postal Service	5,172	252,803,656	4,073	196
				0
51 Information	10	283,850	2,426	2
519 Other Information Services	10	283,850	2,426	2
5191 Other Information Services	10	283,850	2,426	2
52 Finance and Insurance	136	11,435,989	7,007	10
522 Credit Intermediation and Related Activities	63	4,838,809	6,426	9
5222 Nondepository Credit Intermediation	63	4,838,809	6,426	9
524 Insurance Carriers and Related Activities	73	6,597,180	7,505	
5241 Insurance Carriers	73	6,597,180	7,505	1
				0
54 Professional Scientific and Technical Services	199	15,806,208	6,633	10
541 Professional Scientific and Technical Services	199	15,806,208	6,633	10
5412 Accounting Tax Preparation Bookkeeping and Payroll Services	4	260,072	5,201	2
5413 Architectural Engineering and Related Services	94	6,633,385	5,875	
5416 Management Scientific and Technical Consulting Services	1	66,808	5,567	1
5417 Scientific Research and Development Services	2	227,668	9,486	1
5418 Advertising Public Relations and Related Services	1	39,439	3,944	1

**TABLE 5. UTAH NONAGRICULTURAL PAYROLL EMPLOYMENT, WAGES,
AND ESTABLISHMENTS BY NAICS SECTOR, 2011**

	Average Annual Employment	Total Wages	Average Monthly Wage	First Quarter Establishments
5419 Other Professional Scientific and Technical Services	96	8,578,836	7,408	2
				0
56 Administrative and Support and Waste Management and Remediation Services	2	40,919	1,705	1
561 Administrative and Support Services	2	40,919	1,705	1
5615 Travel Arrangement and Reservation Services	2	40,919	1,705	1
61 Educational Services	2	26,154	1,137	1
611 Educational Services	2	26,154	1,137	1
6116 Other Schools and Instruction	2	26,154	1,137	1
62 Health Care and Social Assistance	2,612	178,451,134	5,693	18
621 Ambulatory Health Care Services	123	8,813,710	5,963	7
6211 Offices of Physicians	71	4,939,948	5,805	5
6214 Outpatient Care Centers	52	3,873,762	6,178	
622 Hospitals	2,261	160,223,671	5,905	5
6221 General Medical and Surgical Hospitals	2,261	160,223,671	5,905	5
624 Social Assistance	228	9,413,753	3,444	6
6241 Individual and Family Services	4	155,039	3,040	3
6243 Vocational Rehabilitation Services	143	7,446,396	4,352	1
6244 Child Day Care Services	81	1,812,318	1,866	2
				0
71 Arts Entertainment and Recreation	708	29,327,137	3,454	31
712 Museums Historical Sites and Similar Institutions	610	26,823,167	3,665	20
7121 Museums Historical Sites and Similar Institutions	610	26,823,167	3,665	20
713 Amusement Gambling and Recreation Industries	98	2,503,970	2,136	
7139 Other Amusement and Recreation Industries	98	2,503,970	2,136	11
				0
72 Accommodation and Food Services	121	2,424,465	1,671	8
721 Accommodation	52	1,095,730	1,764	3
7211 Traveler Accommodation	38	665,030	1,458	1
7212 RV (Recreational Vehicle) Parks and Recreational Camps	1	30,082	2,507	
7213 Rooming and Boarding Houses	13	400,618	2,618	1
722 Food Services and Drinking Places	69	1,328,735	1,601	5
7225 Restaurants and Other Eating Places	69	1,328,735	1,601	5
				0
81 Other Services (except Public Administration)	3	56,531	1,570	2
812 Personal and Laundry Services	3	56,531	1,570	2
8123 Drycleaning and Laundry Services	1	17,435	1,585	1
8129 Other Personal Services	2	39,096	1,564	1
92 Public Administration	26,936	1,742,959,116	5,392	308
921 Executive Legislative and Other General Government Support	6,069	300,116,718	4,121	23
9211 Executive Legislative and Other General Government Support	6,069	300,116,718	4,121	23
922 Justice Public Order and Safety Activities	894	79,987,645	7,457	25
9221 Justice Public Order and Safety Activities	894	79,987,645	7,457	
923 Administration of Human Resource Programs	624	37,684,180	5,035	17
9231 Administration of Human Resource Programs	624	37,684,180	5,035	17
924 Administration of Environmental Quality Programs	3,004	191,653,818	5,316	99
9241 Administration of Environmental Quality Programs	3,004	191,653,818	5,316	99

**TABLE 5. UTAH NONAGRICULTURAL PAYROLL EMPLOYMENT, WAGES,
AND ESTABLISHMENTS BY NAICS SECTOR, 2011**

	Average Annual Employment	Total Wages	Average Monthly Wage	First Quarter Establishments
925 Administration of Housing Programs Urban Planning and Community Development	19	1,678,055	7,491	1
9251 Administration of Housing Programs Urban Planning and Community Development	19	1,678,055	7,491	1
926 Administration of Economic Programs	1,513	93,147,450	5,129	114
9261 Administration of Economic Program	1,513	93,147,450	5,129	114
927 Space Research and Technology	11	1,174,779	8,900	1
9271 Space Research and Technology	11	1,174,779	8,900	1
928 National Security and International Affairs	14,802	1,037,516,471	5,841	28
9281 National Security and International Affairs	14,802	1,037,516,471	5,841	28
State Government	66,263	2,778,581,679	3,494	547
31-33 Manufacturing	54	2,146,380	3,323	1
323 Printing and Related Support Activities	54	2,146,380	3,323	1
3231 Printing and Related Support Activities	54	2,146,380	3,323	1
42 Wholesale Trade				
425 Wholesale Electronic Markets and Agents and Brokers				
4251 Wholesale Electronic Markets and Agents and Brokers				
44-45 Retail Trade	470	6,086,227	1,079	37
445 Food and Beverage Stores	470	6,086,227	1,079	37
4453 Beer Wine and Liquor Stores	470	6,086,227	1,079	37
48-49 Transportation and Warehousing	38	514,310	1,130	1
487 Scenic and Sightseeing Transportation	38	514,310	1,130	1
4871 Scenic and Sightseeing Transportation Land	38	514,310	1,130	1
52 Finance and Insurance	475	25,398,453	4,452	2
522 Credit Intermediation and Related Activities	68	3,639,926		1
5222 Nondepository Credit Intermediation	68	3,639,926	4,439	1
523 Securities Cc	407	21,758,527	4,454	1
5239 Other Financial Investment Activities	407	21,758,527	4,454	1
				0
53 Real Estate and Rental and Leasing	13	265,698	1,671	1
531 Real Estate	13	265,698	1,671	1
5311 Lessors of Real Estate	13	265,698	0	1
54 Professional Scientific and Technical Services	1	12,924		1
541 Professional Scientific and Technical Services	1	12,924	1,077	1
5419 Other Professional Scientific and Technical Services	1	12,924	1,077	1
61 Educational Services	37,940	1,460,397,082	3,208	55
611 Educational Services	37,940	1,460,397,082	3,208	55
6111 Elementary and Secondary Schools	1,179	37,963,172	2,683	4
6112 Junior Colleges	4,672	109,239,861	0	20
6113 Colleges Universities and Professional Schools	31,290	1,293,148,812		24
6115 Technical and Trade Schools	799	20,045,237	2,090	7

**TABLE 5. UTAH NONAGRICULTURAL PAYROLL EMPLOYMENT, WAGES,
AND ESTABLISHMENTS BY NAICS SECTOR, 2011**

	Average Annual Employment	Total Wages	Average Monthly Wage	First Quarter Establishments
62 Health Care and Social Assistance	7,999	443,273,750	4,618	19
621 Ambulatory Health Care Services	515	34,251,542	5,541	9
6211 Offices of Physicians	515	34,251,542	5,541	9
622 Hospitals	6,190	363,410,815	4,892	5
6221 General Medical and Surgical Hospitals	5,120	313,151,373	5,097	2
6222 Psychiatric and Substance Abuse Hospitals	1,070	50,259,442	3,912	3
624 Social Assistance	1,293	45,611,393	2,939	5
6241 Individual and Family Services	1,283	45,279,016		3
6243 Vocational Rehabilitation Services	10	332,377	2,770	2
71 Arts Entertainment and Recreation	113	4,813,850	3,563	5
711 Performing Arts Spectator Sports and Related Industries	55	2,476,627	3,741	4
7111 Performing Arts Companies	11	466,741	3,509	1
7113 Promoters of Performing Arts Sports and Similar Events	44	2,009,886	3,799	3
712 Museums Historical Sites and Similar Institutions	57	2,337,223		1
7121 Museums Historical Sites and Similar Institutions	57	2,337,223	3,392	1
81 Other Services (except Public Administration)	8	417,259	4,258	2
813 Religious Grantmaking Civic Professional and Similar Organizations	8	417,259	4,258	2
8133 Social Advocacy Organizations	3	116,250		1
8134 Civic and Social Organizations	5	301,009	4,778	1
92 Public Administration	19,151	835,255,746	3,634	423
921 Executive Legislative and Other General Government Support	2,039	100,056,213	4,089	29
9211 Executive Legislative and Other General Government Support	2,039	100,056,213	4,089	29
922 Justice Public Order and Safety Activities	5,660	245,161,435	3,609	93
9221 Justice Public Order and Safety Activities	5,660	245,161,435	3,609	93
923 Administration of Human Resource Programs	5,458	232,046,135	3,543	95
9231 Administration of Human Resource Programs	5,458	232,046,135	3,543	95
924 Administration of Environmental Quality Programs	1,708	75,885,213	3,703	69
9241 Administration of Environmental Quality Programs	1,708	75,885,213	3,703	69
925 Administration of Housing Programs Urban Planning and Community Development	23	1,096,217	4,001	1
9251 Administration of Housing Programs Urban Planning and Community Development	23	1,096,217	4,001	1
926 Administration of Economic Programs	4,213	178,539,539	3,532	135
9261 Administration of Economic Program	4,213	178,539,539	3,532	135
Local Government	117,893	3,778,953,813	2,671	2,642
22 Utilities	2,208	111,742,909	4,218	139
221 Utilities	2,208	111,742,909	4,218	139
2211 Electric Power Generation Transmission and Distribution	241	16,476,157	5,701	17
2213 Water Sewage and Other Systems	1,967	95,266,752	4,036	122
23 Construction	1,212	50,123,342	3,446	70
236 Construction of Buildings	17	191,465	967	1
2361 Residential Building Construction	17	191,465	967	1
237 Heavy and Civil Engineering Construction	1,196	49,931,877	3,480	69
2371 Utility System Construction	5	89,417	1,542	1
2373 Highway Street and Bridge Construction	1,191	49,842,460	3,488	68

**TABLE 5. UTAH NONAGRICULTURAL PAYROLL EMPLOYMENT, WAGES,
AND ESTABLISHMENTS BY NAICS SECTOR, 2011**

	Average Annual Employment	Total Wages	Average Monthly Wage	First Quarter Establishments
42 Wholesale Trade	0	31,986	7,997	1
425 Wholesale Electronic Markets and Agents and Brokers	0	31,986	7,997	1
4251 Wholesale Electronic Markets and Agents and Brokers	0	31,986	7,997	1
48-49 Transportation and Warehousing	5,059	175,579,114	2,892	55
481 Air Transportation	5	51,369	934	1
4811 Scheduled Air Transportation	5	51,369	934	1
485 Transit and Ground Passenger Transportation	4,510	146,725,115	2,711	43
4851 Urban Transit Systems	2,514	106,306,442	3,523	12
4852 Interurban and Rural Bus Transportation	99	2,132,668	1,795	1
4854 School and Employee Bus Transportation	1,896	38,286,005	1,683	30
488 Support Activities for Transportation	521	28,042,144	4,482	9
4881 Support Activities for Air Transportation	521	28,042,144	4,482	9
493 Warehousing and Storage	23	760,486	2,745	2
4931 Warehousing and Storage	23	760,486	2,745	2
51 Information	1,254	26,142,708	1,737	64
517 Telecommunications	1	30,178	2,515	1
5174 Satellite Telecommunications	1	30,178	2,515	1
519 Other Information Services	1,253	26,112,530	1,736	63
5191 Other Information Services	1,253	26,112,530	1,736	63
52 Finance and Insurance	7	670,029	8,073	1
524 Insurance Carriers and Related Activities	7	670,029	8,073	1
5242 Agencies Brokerages and Other Insurance Related Activities	7	670,029	8,073	1
53 Real Estate and Rental and Leasing	27	785,638	2,447	1
531 Real Estate	27	785,638	2,447	1
5313 Activities Related to Real Estate	27	785,638	2,447	1
54 Professional Scientific and Technical Services	89	4,134,473	3,860	6
541 Professional Scientific and Technical Services	89	4,134,473	3,860	6
5413 Architectural Engineering and Related Services	18	882,616	4,049	1
5415 Computer Systems Design and Related Services	62	2,639,869	3,558	2
5416 Management Scientific and Technical Consulting Services	1	620	103	1
5417 Scientific Research and Development Services	0	20,845	4,169	1
5418 Advertising Public Relations and Related Services	8	590,523	5,905	1
56 Administrative and Support and Waste Management and Remediation Services	549	15,886,927	2,410	42
561 Administrative and Support Services	269	5,600,984	1,738	20
5615 Travel Arrangement and Reservation Services	143	2,275,145	1,326	9
5616 Investigation and Security Services	22	375,604	1,423	1
5617 Services to Buildings and Dwellings	104	2,950,235	2,373	10
562 Waste Management and Remediation Services	281	10,285,943	3,052	22
5621 Waste Collection	43	1,914,718	3,668	6
5622 Waste Treatment and Disposal	237	8,371,225	2,939	16

**TABLE 5. UTAH NONAGRICULTURAL PAYROLL EMPLOYMENT, WAGES,
AND ESTABLISHMENTS BY NAICS SECTOR, 2011**

	Average Annual Employment	Total Wages	Average Monthly Wage	First Quarter Establishments
61 Educational Services	66,383	2,078,291,365		
611 Educational Services	66,383	2,078,291,365	2,609	992
6111 Elementary and Secondary Schools	65,884	2,065,329,239	2,612	982
6115 Technical and Trade Schools	481	12,829,337	2,224	8
6116 Other Schools and Instruction	18	132,789	601	2
62 Health Care and Social Assistance	3,942	91,600,180		
621 Ambulatory Health Care Services	961	18,788,249	1,629	30
6213 Offices of Other Health Practitioners	101	3,804,838	3,142	2
6214 Outpatient Care Centers	319	10,326,210	2,700	11
6219 Other Ambulatory Health Care Services	542	4,657,201	717	17
622 Hospitals	1,053	36,020,724	2,850	5
6221 General Medical and Surgical Hospitals	1,053	36,020,724	2,850	5
623 Nursing and Residential Care Facilities	235	5,173,057	1,831	6
6231 Nursing Care Facilities	179	3,923,900	1,829	2
6232 Residential Mental Retardation Mental Health and Substance Abuse Facilities	57	1,249,157	1,834	4
624 Social Assistance	1,692	31,618,150	1,557	66
6241 Individual and Family Services	537	13,086,664	2,029	46
6242 Community Food and Housing and Emergency and Other Relief Services	128	4,871,612	3,159	3
6243 Vocational Rehabilitation Services	802	8,638,344	897	2
6244 Child Day Care Services	223	5,021,530	1,873	15
71 Arts Entertainment and Recreation	4,906	63,006,271		
711 Performing Arts Spectator Sports and Related Industries	48	1,199,276	2,064	5
7113 Promoters of Performing Arts Sports and Similar Events	48	1,199,276	2,064	5
712 Museums Historical Sites and Similar Institutions	962	16,878,147	1,463	33
7121 Museums Historical Sites and Similar Institutions	962	16,878,147	1,463	33
713 Amusement Gambling and Recreation Industries	3,896	44,928,848	961	83
7139 Other Amusement and Recreation Industries	3,896	44,928,848	961	83
72 Accommodation and Food Services	45	438,980		
722 Food Services and Drinking Places	45	438,980	821	2
7225 Restaurants and Other Eating Places	45	438,980	821	2
81 Other Services (except Public Administration)	446	15,456,022		
811 Repair and Maintenance	156	6,727,140	3,597	9
8111 Automotive Repair and Maintenance	156	6,727,140	3,597	9
812 Personal and Laundry Services	258	7,537,662	2,439	48
8122 Death Care Services	154	4,220,504	2,276	34
8129 Other Personal Services	103	3,317,158	2,682	14
813 Religious Grantmaking Civic Professional and Similar Organizations	32	1,191,220	3,086	4
8133 Social Advocacy Organizations	19	514,228	2,275	1
8134 Civic and Social Organizations	4	230,040	4,695	2
8139 Business Professional Labor Political and Similar Organizations	9	446,952	4,027	3
92 Public Administration	31,766	1,145,063,869		
921 Executive Legislative and Other General Government Support	16,670	536,357,151	2,681	467
9211 Executive Legislative and Other General Government Support	16,670	536,357,151	2,681	467
922 Justice Public Order and Safety Activities	10,940	464,317,636	3,537	302

**TABLE 5. UTAH NONAGRICULTURAL PAYROLL EMPLOYMENT, WAGES,
AND ESTABLISHMENTS BY NAICS SECTOR, 2011**

	Average Annual Employment	Total Wages	Average Monthly Wage	First Quarter Establishments
9221 Justice Public Order and Safety Activities	10,940	464,317,636	3,537	302
923 Administration of Human Resource Programs	1,464	50,116,254	2,853	44
9231 Administration of Human Resource Programs	1,464	50,116,254	2,853	44
924 Administration of Environmental Quality Programs	1,090	25,315,424	1,936	65
9241 Administration of Environmental Quality Programs	1,090	25,315,424	1,936	65
925 Administration of Housing Programs Urban Planning and Community Development	452	19,004,520	3,506	32
9251 Administration of Housing Programs Urban Planning and Community Development	452	19,004,520	3,506	32
926 Administration of Economic Programs	1,152	49,952,884	3,613	68
9261 Administration of Economic Program	1,152	49,952,884	3,613	68

TABLE 6. HOURS AND EARNINGS OF PRODUCTION OR NONSUPERVISORY WORKERS IN UTAH BY NAICS SECTOR, 2011

Month	Construction			Manufacturing			Durable Goods		
	AWE	AWH	AHE	AWE	AWH	AHE	AWE	AWH	AHE
January	838.89	36.90	24.37	879.67	39.50	22.27	N/A	N/A	N/A
February	829.98	37.40	23.94	859.81	39.10	21.99	N/A	N/A	N/A
March	858.86	37.70	23.62	851.76	39.00	21.84	N/A	N/A	N/A
April	810.84	38.40	23.50	871.36	38.90	22.40	N/A	N/A	N/A
May	812.96	38.40	24.00	870.01	39.60	21.97	N/A	N/A	N/A
June	790.30	38.80	23.36	839.67	39.00	21.53	N/A	N/A	N/A
July	793.98	38.20	23.30	849.08	38.70	21.94	N/A	N/A	N/A
August	785.40	38.50	23.58	848.86	39.50	21.49	N/A	N/A	N/A
September	785.26	38.20	23.11	842.38	38.50	21.88	N/A	N/A	N/A
October	810.39	38.40	23.27	869.83	39.70	21.91	N/A	N/A	N/A
November	793.28	38.70	23.12	873.78	40.10	21.79	N/A	N/A	N/A
December	791.16	37.30	23.03	886.18	39.90	22.21	N/A	N/A	N/A
ANNUAL AVERAGE	808.50	38.10	23.50	861.85	39.30	21.93	N/A	N/A	N/A

Month	Trade, Transportation & Utilities			Wholesale Trade			Retail Trade		
	AWE	AWH	AHE	AWE	AWH	AHE	AWE	AWH	AHE
January	668.98	33.60	19.91	N/A	N/A	N/A	N/A	N/A	N/A
February	694.79	33.50	20.74	N/A	N/A	N/A	N/A	N/A	N/A
March	702.44	34.00	20.66	N/A	N/A	N/A	N/A	N/A	N/A
April	703.82	34.10	20.64	N/A	N/A	N/A	N/A	N/A	N/A
May	702.13	34.20	20.53	N/A	N/A	N/A	N/A	N/A	N/A
June	694.94	34.20	20.32	N/A	N/A	N/A	N/A	N/A	N/A
July	710.64	34.10	20.84	N/A	N/A	N/A	N/A	N/A	N/A
August	693.6	34.00	20.4	N/A	N/A	N/A	N/A	N/A	N/A
September	693.84	33.60	20.65	N/A	N/A	N/A	N/A	N/A	N/A
October	718.62	34.40	20.89	N/A	N/A	N/A	N/A	N/A	N/A
November	691.05	33.40	20.69	N/A	N/A	N/A	N/A	N/A	N/A
December	691.49	33.60	20.58	N/A	N/A	N/A	N/A	N/A	N/A
ANNUAL AVERAGE	697.32	33.90	20.57	N/A	N/A	N/A	N/A	N/A	N/A

AWE - Average Weekly Earnings. AWH - Average Weekly Hours. AHE - Average Hourly Earnings.

N/A - Data is not available.

Source: Utah Department of Workforce Services, Workforce Research & Analysis, Annual Report of Labor Market Information, 2011

TABLE 6. HOURS AND EARNINGS OF PRODUCTION OR NONSUPERVISORY WORKERS IN UTAH BY NAICS SECTOR, 2011 (continued)

Month	Transportation & Warehousing			Information			Financial Activities		
	AWE	AWH	AHE	AWE	AWH	AHE	AWE	AWH	AHE
January	N/A	N/A	N/A	902.04	32.60	27.67	876.45	35.10	24.97
February	N/A	N/A	N/A	858.03	32.10	26.73	876.34	34.90	25.11
March	N/A	N/A	N/A	865.08	32.40	26.70	868.26	34.80	24.95
April	N/A	N/A	N/A	851.29	31.80	26.77	880.75	35.40	24.88
May	N/A	N/A	N/A	872.26	33.60	25.96	890.23	36.10	24.66
June	N/A	N/A	N/A	825.93	32.20	25.65	886.74	35.30	25.12
July	N/A	N/A	N/A	877.15	33.10	26.50	901.47	35.20	25.61
August	N/A	N/A	N/A	862.59	33.10	26.06	909.09	35.10	25.9
September	N/A	N/A	N/A	918.57	33.50	27.42	926.27	35.30	26.24
October	N/A	N/A	N/A	998.41	34.80	28.69	925.6	36.10	25.64
November	N/A	N/A	N/A	960.68	34.20	28.09	919.69	35.40	25.98
December	N/A	N/A	N/A	952.75	34.10	27.94	938.91	35.70	26.3
ANNUAL AVERAGE	N/A	N/A	N/A	894.69	33.10	27.03	901.28	35.40	25.46

Month	Professional & Business Svcs			Education & Health Svcs			Leisure & Hospitality		
	AWE	AWH	AHE	AWE	AWH	AHE	AWE	AWH	AHE
January	960.96	35.20	27.3	763.8	40.20	19	333.58	26.00	12.83
February	948.84	35.90	26.43	804.4	40.20	20.01	329.71	25.90	12.73
March	936.53	35.80	26.16	782.07	39.80	19.65	326.9	25.40	12.87
April	931.16	35.80	26.01	697.97	39.50	17.67	309.93	25.30	12.25
May	942.43	36.50	25.82	707.25	39.80	17.77	306.77	25.50	12.03
June	919.84	36.20	25.41	686.57	39.30	17.47	292.45	24.70	11.84
July	889.96	35.40	25.14	716.83	39.30	18.24	299.63	25.50	11.75
August	885.65	35.90	24.67	713.31	39.00	18.29	295.6	25.20	11.73
September	899.65	35.80	25.13	713.53	38.80	18.39	288.9	24.40	11.84
October	948.33	36.70	25.84	742.69	39.40	18.85	303.68	26.00	11.68
November	903.68	35.30	25.6	732.03	39.00	18.77	290.64	24.20	12.01
December	895.26	34.70	25.8	762.06	39.10	19.49	291.55	23.80	12.25
ANNUAL AVERAGE	922.21	35.80	25.76	736.28	39.50	18.64	306.18	25.20	12.15

AWE - Average Weekly Earnings. AWH - Average Weekly Hours. AHE - Average Hourly Earnings.

N/A - Due to budget cuts and program changes data is no longer available.

Source: Utah Department of Workforce Services, Workforce Research & Analysis, Annual Report of Labor Market Information, 2011

TABLE 6. HOURS AND EARNINGS OF PRODUCTION OR NONSUPERVISORY WORKERS IN UTAH BY NAICS SECTOR, 2011 (continued)

Month	Total Private Logan MSA			Total Private Ogden/Clearfield MSA			Total Private Provo/Orem MSA		
	AWE	AWH	AHE	AWE	AWH	AHE	AWE	AWH	AHE
January	582.44	31.50	18.49	734.86	34.10	21.55	639.45	31.50	20.30
February	575.82	31.50	18.28	658.01	33.30	19.76	667.44	32.40	20.60
March	572.59	31.60	18.12	642.84	33.00	19.48	674.93	32.70	2.64
April	554.11	31.20	17.76	647.14	33.60	19.26	672.81	32.90	20.45
May	566.57	32.10	17.65	638.95	33.70	18.96	685.12	33.90	20.21
June	564.89	31.70	17.82	651.17	33.60	19.38	654.72	32.30	20.27
July	568.65	32.20	17.66	636.11	33.20	19.16	659.57	32.30	20.42
August	569.30	32.20	17.68	654.84	34.00	19.26	659.02	32.40	20.34
September	546.53	31.00	17.63	661.87	33.70	19.64	649.53	31.50	20.62
October	543.37	31.30	17.36	670.60	34.80	19.27	668.86	32.90	20.33
November	743.06	31.30	17.35	67022.00	34.30	19.54	640.78	32.20	19.90
December	533.52	31.20	17.10	701.09	34.30	20.44	629.00	31.80	19.78
ANNUAL AVERAGE	560.58	31.60	17.74	663.49	33.80	19.63	658.37	32.40	20.32

Month	Total Private St George MSA			Total Private Salt Lake MSA		
	AWE	AWH	AHE	AWE	AWH	AHE
January	516.85	29.30	17.64	876.38	36.90	23.75
February	528.74	30.30	17.45	887.26	37.00	23.98
March	516.37	30.50	16.93	944.27	36.90	25.59
April	541.79	29.90	18.12	874.00	36.80	23.75
May	573.28	30.30	18.92	876.67	37.10	23.63
June	559.92	29.30	19.11	847.22	36.90	22.96
July	566.77	29.20	19.41	860.02	36.80	23.37
August	550.96	29.40	18.74	843.09	36.80	22.91
September	520.72	28.30	18.40	850.34	36.70	23.17
October	569.87	30.20	18.87	883.98	37.60	23.51
November	530.15	27.80	19.07	861.86	36.80	23.42
December	529.03	28.20	18.76	854.31	36.40	23.47
ANNUAL AVERAGE	542.72	29.40	18.46	871.58	36.90	23.62

AWE - Average Weekly Earnings. AWH - Average Weekly Hours. AHE - Average Hourly Earnings.

N/A - Due to budget cuts and program changes data is no longer available.

Source: Utah Department of Workforce Services, Workforce Research & Analysis, Annual Report of Labor Market Information, 2011

SECTION IV
COUNTY DATA
2009

**TABLE 7. UTAH'S CIVILIAN LABOR FORCE AND COMPONENTS
BY COUNTY ANNUAL AVERAGE 2011**

	Civilian Labor Force	Total Employed	Number	Unemployed Rate
State Total	1,338,259	1,248,197	90,062	6.7
Beaver	3,370	3,125	245	7.3
Box Elder	21,148	19,421	1,727	8.2
Cache	60,980	58,036	2,944	4.8
Carbon	9,883	9,160	723	7.3
Daggett	467	438	29	6.2
Davis	143,526	134,583	8,943	6.2
Duchesne	9,974	9,422	552	5.5
Emery	4,995	4,617	378	7.6
Garfield	2,895	2,578	317	10.9
Grand	5,333	4,811	522	9.8
Iron	19,628	18,010	1,618	8.2
Juab	4,101	3,738	363	8.9
Kane	3,404	3,140	264	7.8
Millard	6,356	6,029	327	5.1
Morgan	4,193	3,955	238	5.7
Piute	772	720	52	6.7
Rich	1,271	1,201	70	5.5
Salt Lake	546,055	510,310	35,745	6.5
San Juan	5,221	4,622	599	11.5
Sanpete	10,556	9,638	918	8.7
Sevier	9,579	8,872	707	7.4
Summit	21,537	20,231	1,306	6.1
Tooele	27,754	25,837	1,917	6.9
Uintah	17,550	16,651	899	5.1
Utah	218,763	204,526	14,237	6.5
Wasatch	9,879	9,096	783	7.9
Washington	56,873	51,966	4,907	8.6
Wayne	1,368	1,225	143	10.5
Weber	110,832	102,240	8,592	7.8

Note: Numbers have been left unrounded for convenience rather than to denote accuracy; Data is preliminary.

Source: Utah Department of Workforce Services, Workforce Research & Analysis, Annual Report of Labor Market Information, 2011.

**TABLE 8. ESTABLISHMENT BIRTHS AND DEATHS STATEWIDE BY NAICS
SECTOR ESTABLISHMENT BIRTHS IN UTAH, 2011**

BIRTHS

County	Birth Death Net Chg	State Total	Mining	Construction	Manufacturing	Trade, Transportation & Utilities	Information	Financial Activities	Professional & Business Svcs	Education & Health Svcs	Leisure & Hospitality	Other Services	Govt.
State Total	447	10,759	96	986	339	2,149	316	1,135	2,923	901	950	928	36
Beaver	-10	18	1	3	0	6	0	0	1	1	4	2	0
Box Elder	-6	93	0	12	5	20	0	8	13	16	7	8	4
Cache	-36	326	1	27	11	70	6	27	80	37	34	32	1
Carbon	-14	41	2	1	2	0	0	6	13	6	6	5	0
Daggett	-7	2	0	0	0	0	0	0	1	0	1	0	0
Davis	56	895	0	73	20	187	28	98	243	85	78	81	2
Duchesne	21	91	20	9	3	30	0	1	19	1	5	3	0
Emery	-4	16	0	3	0	2	1	1	3	1	2	3	0
Garfield	-3	14	0	0	1	1	1	1	2	1	6	1	0
Grand	-3	61	3	9	0	7	0	5	9	4	17	7	0
Iron	1	158	0	15	6	36	1	17	36	18	18	8	3
Juab	-6	23	0	2	1	7	0	2	5	0	2	2	2
Kane	-18	22	3	0	0	3	1	1	6	1	6	1	0
Millard	3	26	0	4	0	7	4	0	3	1	6	1	0
Morgan	-23	17	0	0	0	0	1	1	4	4	3	4	0
Piute	0	6	0	0	0	2	0	0	0	0	3	1	0
Rich	-4	4	0	0	0	2	0	0	0	1	1	0	0
Salt Lake	383	5,081	25	408	142	1,022	155	551	1,573	361	361	472	11
San Juan	-4	25	1	2	1	2	1	1	7	4	1	4	1
Sanpete	-8	45	2	7	3	9	0	2	4	6	8	4	0
Sevier	-8	43	0	4	2	14	0	1	7	3	6	6	0
Summit	-2	280	3	27	11	54	8	43	70	23	26	15	0
Tooele	-27	103	0	16	1	29	2	13	15	7	8	12	0
Uintah	-14	120	29	12	6	24	0	15	17	3	8	6	0
Utah	49	1,858	5	177	71	365	82	184	494	167	176	132	5
Wasatch	-3	115	0	16	2	21	3	10	26	12	17	7	1
Washington	138	686	1	99	29	122	13	83	151	65	73	48	2
Wayne	-8	6	0	0	1	0	0	0	0	1	3	1	0
Weber	4	584	0	60	21	107	9	64	121	72	64	62	4
Net Change By Industry		447	26	-347	-20	95	14	-78	468	125	147	39	-22

Source: Utah Department of Workforce Services, Workforce Research & Analysis, Annual Report of Labor Market Information, 2011.

**TABLE 8. ESTABLISHMENT BIRTHS AND DEATHS STATEWIDE BY NAICS
SECTOR ESTABLISHMENT BIRTHS IN UTAH, 2011 (continued)**

DEATHS

County	State Total	Mining	Construction	Manufacturing	Trade, Transportation & Utilities	Information	Financial Activities	Professional & Business Svcs	Education & Health Svcs	Leisure & Hospitality	Other Services	Govt.
State Total	10,312	70	1,333	359	2,054	302	1,213	2,455	776	803	889	58
Beaver	28	1	7	1	6	0	0	2	2	5	3	1
Box Elder	99	1	19	4	23	0	11	15	9	6	9	2
Cache	362	1	65	12	64	9	42	76	21	30	40	2
Carbon	55	3	6	2	10	1	6	4	3	10	9	1
Daggett	9	0	0	1	2	0	1	0	0	1	3	1
Davis	839	2	105	26	179	20	105	193	68	59	77	5
Duchesne	70	15	11	0	22	0	7	4	0	5	5	1
Emery	20	2	1	1	4	0	2	2	1	4	2	1
Garfield	17	0	2	0	2	0	3	2	3	2	2	1
Grand	64	0	16	0	13	0	7	6	4	12	4	2
Iron	157	1	40	7	30	4	14	23	13	14	8	3
Juab	29	0	6	2	7	0	0	3	2	4	4	1
Kane	40	0	6	3	4	0	4	5	6	8	1	3
Millard	23	0	3	1	9	1	1	1	1	4	0	2
Morgan	40	0	6	1	8	1	5	8	4	0	6	1
Piute	6	0	0	0	0	0	0	1	1	2	1	1
Rich	8	0	1	0	0	0	0	1	0	3	1	2
Salt Lake	4,698	11	485	146	1,010	148	582	1,241	333	308	424	10
San Juan	29	1	3	1	7	0	1	8	2	3	2	1
Sanpete	53	0	16	6	9	1	4	3	3	6	4	1
Sevier	51	0	7	3	16	1	5	4	6	3	5	1
Summit	282	2	31	4	56	5	49	67	17	34	16	1
Tooele	130	0	25	6	21	3	9	27	11	6	16	6
Uintah	134	25	17	5	28	0	20	17	6	7	9	0
Utah	1809	4	250	75	316	89	191	478	135	121	147	3
Wasatch	118	0	27	9	18	2	9	22	10	14	6	1
Washington	548	1	108	19	91	11	54	116	58	60	29	1
Wayne	14	0	1	1	2	0	0	2	1	5	1	1
Weber	580	0	69	23	97	6	81	124	56	67	55	2

Source: Utah Department of Workforce Services, Workforce Research & Analysis, Annual Report of Labor Market Information, 2011.

Chart 5 Establishment Births and Deaths by NAICS Sector, 2011

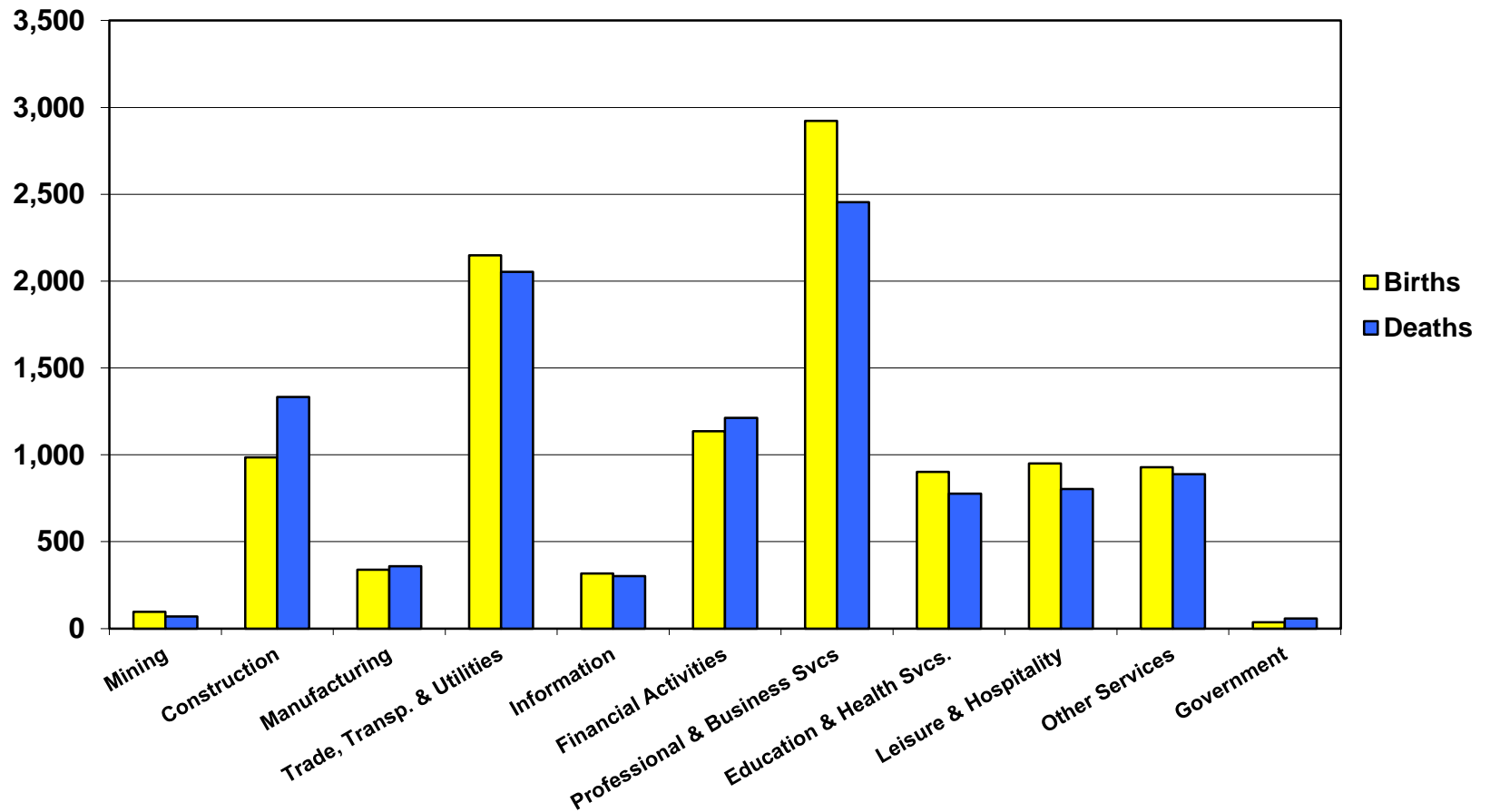

**TABLE 9. NONAGRICULTURAL PAYROLL EMPLOYMENT IN UTAH
BY COUNTY AND NAICS SECTOR, 2011**

County	Total	Mining	Construction	Manufacturing	Trade, Transportation, and Utilities	Information	Financial Activities	Professional and Business Services	Education and Health Services	Leisure and Hospitality	Other Services	Government
State Total	1,208,649	11,659	65,166	113,684	233,251	29,495	68,391	159,420	159,210	113,512	34,090	220,772
Beaver	2,101	D	169	73	559	D	49	18	62	373	37	731
Box Elder	16,364	25	990	4,971	3,415	101	368	776	1,584	1,366	290	2,479
Cache	50,359	D	2,070	10,558	7,411	D	1,415	5,296	5,729	3,845	1,020	12,339
Carbon	9,330	970	437	343	2,263	82	277	652	1,138	750	316	2,101
Daggett	415	D	13	D	35	D	D	D	0	116	D	244
Davis	105,136	158	6,871	9,816	19,454	1,356	3,566	12,544	11,725	9,939	2,882	26,825
Duchesne	8,016	1,766	693	167	1,847	191	174	244	372	385	194	1,983
Emery	3,636	456	454	20	938	122	53	211	76	247	145	913
Garfield	2,316	D	41	40	259	D	27	18	231	962	17	620
Grand	4,616	115	217	25	885	31	150	226	311	1,613	81	962
Iron	15,120	100	571	1,370	2,682	115	707	1,154	1,702	1,908	315	4,496
Juab	3,029	82	236	616	343	D	60	159	D	265	D	783
Kane	2,989	D	88	D	415	17	109	52	106	895	462	740
Millard	3,960	96	139	193	1,295	22	64	331	358	324	80	1,058
Morgan	1,787	D	269	205	365	D	59	106	138	159	32	442
Piute	267	0	D	0	43	0	D	D	D	38	D	156
Rich	606	D	36	D	83	0	40	15	26	135	48	216
Salt Lake	583,002	3,220	29,490	51,173	118,395	16,249	46,126	95,490	66,406	47,281	17,942	91,230
San Juan	4,198	424	D	87	395	D	56	184	536	573	76	1,626
Sanpete	6,869	52	288	631	1,047	171	208	133	835	496	145	2,864
Sevier	7,887	599	280	355	2,601	70	189	327	834	837	137	1,659
Summit	21,874	53	1,066	783	3,878	251	1,537	1,545	1,229	8,403	597	2,532
Tooele	15,979	80	705	1,660	2,665	219	323	2,703	1,362	1,375	357	4,531
Uintah	14,190	3,089	912	191	3,192	133	593	761	1,006	1,060	395	2,858
Utah	181,044	76	10,558	15,824	30,021	8,017	5,901	23,401	41,742	14,149	4,276	27,077
Wasatch	5,980	D	693	217	1,053	D	268	509	547	1,095	173	1,267
Washington	46,519	142	3,350	2,344	11,152	715	1,823	3,511	8,116	6,737	1,320	7,309
Wayne	944	D	63	11	133	D	D	9	150	239	23	304
Weber	90,116	D	4,235	11,910	16,428	D	4,236	9,043	12,429	7,946	2,691	20,427

Source: Utah Department of Workforce Services, Workforce Research & Analysis, Annual Report of Labor Market Information, 2011.
D) Not shown to avoid disclosure of individual firm data, therefore, will not add to County or Industry totals.

**TABLE 10. EMPLOYEES ON NONAGRICULTURAL PAYROLLS IN UTAH,
BY COUNTY AND MONTH, 2011**

County	Annual Average	Percent of Total	January	February	March	April	May	June	July	August	September	October	November	December
State Total	1,208,649	100.0	1,178,813	1,183,100	1,190,345	1,206,751	1,204,435	1,211,206	1,199,472	1,208,143	1,224,780	1,228,033	1,231,719	1,236,993
Beaver	2,101	0.2	2,092	2,140	2,164	2,150	2,160	2,174	2,071	2,078	2,097	2,027	2,020	2,044
Box Elder	16,364	1.4	16,400	16,328	16,409	16,680	16,789	17,004	16,868	15,964	16,044	15,891	15,994	15,991
Cache	50,359	4.2	50,196	50,331	50,289	50,989	50,390	50,400	47,674	48,235	50,661	51,334	51,744	52,068
Carbon	9,330	0.8	9,176	9,355	9,313	9,304	9,413	9,411	9,172	9,241	9,400	9,455	9,356	9,360
Daggett	415	0.0	344	336	355	383	456	496	492	473	473	420	393	362
Davis	105,136	8.7	100,195	100,581	101,240	103,897	105,736	107,050	106,350	106,772	107,526	108,034	107,487	106,759
Duchesne	8,016	0.7	7,402	7,484	7,605	7,789	7,930	8,083	8,125	8,213	8,259	8,389	8,423	8,495
Emery	3,636	0.3	3,488	3,511	3,756	3,884	3,593	3,558	3,548	3,552	3,560	3,768	3,813	3,599
Garfield	2,316	0.2	1,777	1,762	1,822	2,358	2,641	2,798	2,782	2,815	2,808	2,445	2,032	1,747
Grand	4,616	0.4	3,552	3,689	4,301	4,792	5,112	5,304	5,230	5,164	5,029	4,907	4,390	3,927
Iron	15,120	1.3	15,111	15,128	15,218	15,366	15,137	14,575	14,055	14,071	15,620	15,681	15,660	15,819
Juab	3,029	0.3	2,930	2,953	2,994	3,029	3,096	3,103	3,076	3,082	3,037	3,011	3,021	3,015
Kane	2,989	0.2	2,560	2,550	2,690	2,950	3,186	3,424	3,299	3,351	3,300	3,028	2,869	2,655
Millard	3,960	0.3	3,949	3,943	3,975	4,021	4,076	4,091	3,983	3,927	4,005	3,888	3,858	3,803
Morgan	1,787	0.1	1,740	1,723	1,724	1,780	1,822	1,790	1,775	1,859	1,828	1,824	1,815	1,769
Piute	267	0.0	260	266	266	279	283	262	244	257	291	282	263	249
Rich	606	0.1	478	475	488	516	574	758	835	842	729	550	512	513
Salt Lake	583,002	48.2	570,175	571,535	574,203	579,548	579,852	582,762	581,620	585,178	588,729	591,095	594,727	596,597
San Juan	4,198	0.3	3,911	4,028	4,109	4,314	4,461	4,462	4,198	4,362	4,336	4,197	4,075	3,923
Sanpete	6,869	0.6	6,798	6,764	6,846	6,950	6,961	6,953	6,198	6,306	7,103	7,177	7,202	7,170
Sevier	7,887	0.7	7,584	7,649	7,757	7,858	7,867	7,986	7,949	8,011	8,065	7,967	7,964	7,985
Summit	21,874	1.8	25,139	25,262	24,783	22,902	18,521	19,490	20,068	20,492	20,156	19,806	20,407	25,466
Tooele	15,979	1.3	15,754	15,890	15,881	16,160	16,322	16,225	16,034	15,979	15,957	15,977	15,826	15,745
Uintah	14,190	1.2	13,516	13,571	13,748	13,991	14,161	14,407	14,059	14,353	14,514	14,569	14,630	14,758
Utah	181,044	15.0	175,123	175,867	177,247	181,007	179,793	180,312	176,453	179,334	185,841	186,562	187,313	187,678
Wasatch	5,980	0.5	5,799	5,728	5,703	5,692	5,835	6,061	5,935	5,977	6,407	6,329	6,145	6,146
Washington	46,519	3.8	44,280	44,588	45,308	46,591	46,879	46,934	46,349	47,034	47,310	47,779	47,773	47,409
Wayne	944	0.1	832	844	890	1,004	1,076	1,115	1,076	1,064	998	917	792	726
Weber	90,116	7.5	88,252	88,819	89,261	90,567	90,313	90,218	89,954	90,157	90,697	90,724	91,215	91,215

Source: Utah Department of Workforce Services, Workforce Research & Analysis, Annual Report of Labor Market Information, 2011.

**TABLE 11. NONAGRICULTURAL PAYROLL WAGES
IN UTAH, BY COUNTY AND NAICS SECTOR, 2011**

County	Total	Mining	Construction	Manufacturing	Trade, Transportation & Utilities	Information	Financial Activities	Professional & Business Services	Education & Health Svcs	Leisure & Hospitality	Other Services	Government
State Total	\$ 47,937,538,553	\$ 853,682,810	\$ 2,797,720,213	\$ 5,678,164,455	\$ 8,527,739,842	\$ 1,627,876,951	\$ 3,554,832,807	\$ 7,584,567,231	\$ 5,651,928,753	\$ 1,830,246,886	\$ 983,207,548	\$ 8,847,571,057
Beaver	67,036,103	D	8,462,224	2,386,840	21,668,918	D	1,283,804	312,877	2,078,960	5,743,623	1,043,123	22,652,099
Box Elder	588,358,461	796,191	32,585,118	279,902,774	103,907,041	1,804,943	10,765,985	20,051,807	39,683,972	15,466,065	7,476,456	75,918,109
Cache	1,531,365,910	D	72,429,071	423,196,007	203,309,871	D	46,231,022	158,989,127	162,501,031	45,673,058	26,930,294	371,403,861
Carbon	359,225,144	82,849,443	21,903,893	16,818,030	86,705,614	1,938,962	7,730,778	21,522,982	35,094,559	8,964,478	9,004,726	66,691,679
Daggett	12,604,956	D	568,355	D	1,331,113	D	D	D	0	2,192,224	D	8,368,359
Davis	4,056,741,177	7,000,625	290,241,556	490,944,364	599,392,039	62,819,463	128,057,335	571,010,843	391,601,870	125,776,694	73,620,039	1,316,276,349
Duchesne	346,119,275	124,031,337	34,532,952	6,861,843	73,235,729	7,508,601	5,853,056	11,051,262	11,898,596	4,273,948	7,393,266	59,478,685
Emery	215,586,643	33,121,994	21,895,371	735,572	49,579,267	4,891,008	1,484,610	65,891,972	1,463,721	3,024,220	6,830,534	26,668,374
Garfield	59,191,480	D	1,406,192	918,181	5,908,897	D	711,961	471,787	7,033,148	16,429,699	385,240	21,486,267
Grand	129,639,158	7,471,173	8,009,024	682,391	23,968,911	934,684	4,122,062	7,697,376	11,250,520	29,219,838	2,706,185	33,576,994
Iron	420,886,696	2,913,819	15,380,830	53,927,839	70,108,129	2,859,161	26,921,065	30,846,219	47,183,439	21,899,710	8,182,542	140,663,943
Juab	90,479,160	3,088,477	9,061,363	23,425,331	8,712,697	D	1,899,459	9,950,297	D	2,982,369	D	19,106,594
Kane	82,576,105	D	2,571,503	D	9,099,797	584,667	2,840,276	1,362,520	3,538,859	17,834,864	15,865,623	24,654,606
Millard	140,721,976	5,356,304	4,455,934	8,205,453	58,621,472	584,151	1,718,038	11,034,911	11,396,855	3,157,937	2,091,962	34,098,959
Morgan	60,893,081	D	9,253,930	10,356,972	15,042,583	D	1,808,025	5,845,224	2,894,090	1,946,646	1,058,031	12,294,628
Piute	6,586,904	0	D	0	1,233,452	0	D	D	D	263,067	D	4,126,988
Rich	13,623,941	D	947,194	D	1,740,684	0	771,140	290,356	853,870	1,686,812	861,735	6,311,375
Salt Lake	25,917,449,490	278,767,077	1,432,946,303	2,744,504,852	4,905,956,459	836,614,874	2,682,327,621	4,953,006,334	2,627,391,569	844,164,197	551,879,820	4,059,890,384
San Juan	134,086,509	23,191,406	D	2,282,309	8,254,140	D	1,449,853	5,623,154	19,677,874	10,082,436	1,858,383	53,529,496
Sanpete	176,631,502	4,284,199	8,419,625	19,094,951	21,850,073	6,941,321	6,296,016	3,762,085	23,001,334	4,042,330	4,316,473	74,623,095
Sevier	238,978,026	30,805,957	7,018,684	11,743,017	78,871,870	1,970,357	6,422,300	10,747,029	24,840,854	8,898,177	4,034,115	53,625,666
Summit	766,225,697	3,141,508	43,745,875	48,099,441	118,233,080	10,642,718	82,477,480	86,585,975	46,665,716	211,515,761	19,699,652	95,418,491
Tooele	674,215,804	4,539,357	42,645,450	83,971,047	82,721,048	8,082,433	10,068,158	158,024,570	43,212,754	18,653,246	8,917,120	213,380,621
Uintah	641,820,910	226,121,921	43,249,131	6,477,927	141,953,739	4,539,624	31,171,942	30,603,453	29,141,235	13,157,981	13,151,233	102,252,724
Utah	6,438,678,322	3,927,006	373,325,130	766,146,382	980,201,471	603,448,891	247,698,893	997,080,547	1,290,559,568	188,572,899	110,241,375	877,476,160
Wasatch	187,036,079	D	29,139,530	7,924,770	27,127,681	D	9,062,723	19,452,148	17,075,960	17,738,859	4,507,853	48,270,592
Washington	1,396,078,777	4,089,020	103,514,163	80,581,975	326,467,197	21,443,344	65,136,111	111,624,616	308,281,226	101,161,792	30,379,097	243,400,236
Wayne	25,679,295	D	2,519,550	276,789	3,041,284	D	D	194,197	5,545,425	3,372,058	536,326	9,671,332
Weber	3,159,021,972	D	169,486,016	584,553,503	499,495,586	D	170,142,431	291,427,271	476,283,856	102,351,898	69,058,303	772,254,391

Source: Utah Department of Workforce Services, Workforce Research & Analysis, Annual Report of Labor Market Information, 2011.
D\ Not shown to avoid disclosure of individual firm data, therefore, will not add to County or Industry totals.

**TABLE 12. NONAGRICULTURAL PAYROLL WAGES IN UTAH,
BY COUNTY AND QUARTER, 2011**

County	Total	Percent of Total	First Quarter	Second Quarter	Third Quarter	Fourth Quarter
State Total	\$ 47,937,538,553	100.0%	\$ 11,399,928,901	\$ 11,707,578,464	\$ 12,115,886,601	\$ 12,714,144,587
Beaver	67,036,103	0.1	16,099,016	18,896,112	15,928,199	16,112,776
Box Elder	588,358,461	1.2	157,123,911	169,057,449	130,122,857	132,054,244
Cache	1,531,365,910	3.2	364,175,871	397,976,675	377,915,417	391,297,947
Carbon	359,225,144	0.7	85,717,934	90,770,385	89,275,192	93,461,633
Daggett	12,604,956	0.0	2,619,546	3,203,965	3,599,310	3,182,135
Davis	4,056,741,177	8.5	921,438,529	997,308,106	1,061,301,646	1,076,692,896
Duchesne	346,119,275	0.7	80,874,308	82,865,311	87,767,496	94,612,160
Emery	215,586,643	0.4	38,439,535	42,626,430	38,317,489	96,203,189
Garfield	59,191,480	0.1	11,577,138	16,102,577	17,512,538	13,999,227
Grand	129,639,158	0.3	25,804,006	33,804,978	35,521,679	34,508,495
Iron	420,886,696	0.9	98,132,346	107,133,713	104,838,819	110,781,818
Juab	90,479,160	0.2	20,668,242	22,488,417	23,532,030	23,790,471
Kane	82,576,105	0.2	17,021,563	21,850,810	23,331,525	20,372,207
Millard	140,721,976	0.3	34,340,829	34,714,291	37,164,282	34,502,574
Morgan	60,893,081	0.1	15,153,855	14,802,455	15,119,936	15,816,835
Piute	6,586,904	0.0	1,561,232	1,900,191	1,499,762	1,625,719
Rich	13,623,941	0.0	2,773,799	3,415,917	4,043,792	3,390,433
Salt Lake	25,917,449,490	54.1	6,284,475,062	6,223,651,661	6,553,313,925	6,856,008,842
San Juan	134,086,509	0.3	30,816,077	33,780,327	34,815,888	34,674,217
Sanpete	176,631,502	0.4	40,759,654	45,145,930	43,606,079	47,119,839
Sevier	238,978,026	0.5	54,903,664	58,552,531	61,609,210	63,912,621
Summit	766,225,697	1.6	199,454,664	181,995,264	187,162,955	197,612,814
Tooele	674,215,804	1.4	164,674,526	165,952,239	165,787,214	177,801,825
Uintah	641,820,910	1.3	150,925,155	155,686,086	163,418,669	171,791,000
Utah	6,438,678,322	13.4	1,474,302,341	1,604,398,897	1,611,367,179	1,748,609,905
Wasatch	187,036,079	0.4	41,810,956	46,276,001	47,687,939	51,261,183
Washington	1,396,078,777	2.9	320,488,942	338,392,182	369,224,554	367,973,099
Wayne	25,679,295	0.1	5,606,321	7,277,429	7,197,127	5,598,418
Weber	3,159,021,972	6.6	738,189,879	787,552,135	803,903,893	829,376,065

Source: Utah Department of Workforce Services, Workforce Research & Analysis, Annual Report of Labor Market Information, 2011.

**TABLE 13. AVERAGE MONTHLY NONAGRICULTURAL PAYROLL
WAGES IN UTAH, BY COUNTY AND NAICS SECTOR, 2011**

County	Total	Mining	Construction	Manufacturing	Trade, Transp & Utilities	Information	Financial Activities	Prof & Business Services	Education & Health Svcs	Leisure & Hospitality	Other Services	Government
State Total	\$3,305	\$6,102	\$3,578	\$4,162	\$3,047	\$4,599	\$4,332	\$3,965	\$2,958	\$1,344	\$2,403	\$3,340
Beaver	2,658	D	4,183	2,734	3,232	D	2,161	1,490	2,806	1,282	2,365	2,584
Box Elder	2,996	2,628	2,744	4,692	2,536	1,497	2,435	2,154	2,088	944	2,151	2,552
Cache	2,534	D	2,916	3,340	2,286	D	2,723	2,502	2,364	990	2,200	2,508
Carbon	3,209	7,115	4,172	4,087	3,193	1,959	2,326	2,749	2,570	997	2,378	2,645
Daggett	2,530	D	3,789	D	3,215	D	D	D	0	1,575	D	2,857
Davis	3,215	3,692	3,520	4,168	2,568	3,861	2,993	3,793	2,783	1,055	2,129	4,089
Duchesne	3,598	5,853	4,154	3,431	3,305	3,270	2,805	3,768	2,662	925	3,170	2,499
Emery	4,941	6,052	4,015	3,104	4,402	3,339	2,357	26,044	1,598	1,020	3,921	2,434
Garfield	2,130	D	2,841	1,925	1,905	D	2,177	2,194	2,538	1,423	1,852	2,888
Grand	2,340	5,402	3,083	2,298	2,256	2,513	2,286	2,838	3,015	1,510	2,770	2,908
Iron	2,320	2,426	2,246	3,281	2,178	2,076	3,174	2,227	2,310	956	2,165	2,607
Juab	2,489	3,120	3,205	3,171	2,117	D	2,624	5,226	D	938	D	2,034
Kane	2,303	D	2,444	D	1,826	2,866	2,176	2,173	2,771	1,660	2,863	2,777
Millard	2,961	4,637	2,678	3,549	3,774	2,180	2,223	2,775	2,655	812	2,186	2,685
Morgan	2,839	D	2,871	4,219	3,432	D	2,543	4,613	1,754	1,020	2,713	2,319
Piute	2,057	0	D	0	2,363	0	D	D	D	569	D	2,208
Rich	1,874	D	2,163	D	1,741	0	1,603	1,640	2,711	1,045	1,486	2,434
Salt Lake	3,705	7,214	4,049	4,469	3,453	4,291	4,846	4,322	3,297	1,488	2,563	3,708
San Juan	2,662	4,555	D	2,174	1,742	D	2,151	2,551	3,061	1,465	2,047	2,743
Sanpete	2,143	6,877	2,436	2,523	1,739	3,374	2,524	2,365	2,296	680	2,478	2,171
Sevier	2,525	4,288	2,090	2,757	2,527	2,337	2,839	2,741	2,481	886	2,454	2,694
Summit	2,919	4,909	3,421	5,119	2,541	3,530	4,472	4,670	3,163	2,098	2,749	3,140
Tooele	3,516	4,753	5,041	4,216	2,587	3,070	2,599	4,872	2,644	1,130	2,080	3,925
Uintah	3,769	6,101	3,951	2,832	3,706	2,835	4,379	3,353	2,415	1,034	2,773	2,981
Utah	2,964	4,306	2,947	4,035	2,721	6,273	3,498	3,551	2,576	1,111	2,148	2,701
Wasatch	2,607	D	3,505	3,046	2,146	D	2,819	3,183	2,600	1,350	2,167	3,174
Washington	2,501	2,400	2,575	2,865	2,440	2,499	2,978	2,649	3,165	1,251	1,918	2,775
Wayne	2,266	D	3,355	2,050	1,910	D	D	1,849	3,077	1,176	1,922	2,647
Weber	2,921	D	3,335	4,090	2,534	D	3,347	2,686	3,193	1,073	2,139	3,150

Source: Utah Department of Workforce Services, Workforce Research & Analysis, Annual Report of Labor Market Information, 2011.
D\ Not shown to avoid disclosure of individual firm data, therefore, will not add to County or Industry totals.

**TABLE 14. AVERAGE MONTHLY NONAGRICULTURAL PAYROLL
WAGES IN UTAH, BY COUNTY AND QUARTER, 2011**

County	Total	First Quarter	Second Quarter	Third Quarter	Fourth Quarter
State Total	\$ 3,305	\$ 3,209	\$ 3,232	\$ 3,336	\$ 3,439
Beaver	2,658	2,517	2,914	2,550	2,645
Box Elder	2,996	3,198	3,349	2,662	2,758
Cache	2,534	2,415	2,622	2,578	2,522
Carbon	3,209	3,079	3,227	3,210	3,318
Daggett	2,530	2,531	2,400	2,503	2,708
Davis	3,215	3,051	3,149	3,310	3,341
Duchesne	3,598	3,596	3,481	3,568	3,739
Emery	4,941	3,574	3,863	3,595	8,605
Garfield	2,130	2,160	2,065	2,084	2,249
Grand	2,340	2,236	2,223	2,303	2,610
Iron	2,320	2,159	2,377	2,397	2,349
Juab	2,489	2,328	2,437	2,559	2,630
Kane	2,303	2,182	2,286	2,345	2,382
Millard	2,961	2,894	2,848	3,119	2,987
Morgan	2,839	2,922	2,745	2,768	2,925
Piute	2,057	1,971	2,306	1,894	2,048
Rich	1,874	1,925	1,848	1,681	2,153
Salt Lake	3,705	3,662	3,572	3,733	3,846
San Juan	2,662	2,558	2,552	2,700	2,843
Sanpete	2,143	1,997	2,164	2,224	2,187
Sevier	2,525	2,388	2,469	2,564	2,672
Summit	2,919	2,653	2,988	3,083	3,009
Tooele	3,516	3,465	3,407	3,456	3,739
Uintah	3,769	3,696	3,658	3,807	3,908
Utah	2,964	2,791	2,965	2,975	3,114
Wasatch	2,607	2,427	2,631	2,603	2,753
Washington	2,501	2,389	2,410	2,624	2,574
Wayne	2,266	2,185	2,278	2,294	2,299
Weber	2,921	2,772	2,905	2,969	3,036

Source: Utah Department of Workforce Services, Workforce Research & Analysis, Annual Report of Labor Market Information, 2011.

**TABLE 15. FIRST QUARTER ESTABLISHMENTS IN UTAH,
BY COUNTY AND NAICS SECTOR, 2011**

County	Total	Mining	Construction	Manufacturing	Trade, Transportation, and Utilities	Information	Financial Activities	Professional and Business Services	Education and Health Services	Leisure and Hospitality	Other Services	Government
State Total	80,333	549	9,620	3,620	16,968	1,549	9,396	16,137	8,029	5,893	4,787	3,785
Beaver	222	D	30	8	52	D	10	13	16	36	8	49
Box Elder	1,181	4	183	69	266	10	111	123	121	82	71	141
Cache	3,135	D	498	223	632	D	355	538	344	200	179	166
Carbon	648	18	46	23	154	8	51	60	81	56	54	97
Daggett	50	D	5	D	5	D	D	D	0	10	D	30
Davis	6,938	10	925	297	1,361	109	825	1,467	733	488	417	306
Duchesne	736	116	77	19	185	6	53	64	53	37	42	84
Emery	258	13	14	6	61	6	12	15	12	24	24	71
Garfield	221	D	20	5	40	D	10	12	14	51	5	64
Grand	525	8	57	7	111	7	43	52	33	118	28	61
Iron	1,368	7	204	74	273	18	155	184	150	110	69	124
Juab	221	3	34	18	50	D	13	24	D	23	D	56
Kane	323	D	42	D	63	4	28	29	15	68	19	55
Millard	344	4	34	11	99	7	16	19	22	33	17	82
Morgan	255	D	61	17	46	D	22	35	21	13	14	26
Piute	41	0	D	0	10	0	D	D	D	5	D	26
Rich	111	D	11	D	19	0	10	6	4	16	10	35
Salt Lake	35,262	97	3,509	1,584	7,999	837	4,443	8,226	3,300	2,333	2,225	709
San Juan	299	18	D	6	55	D	12	32	33	39	15	89
Sanpete	548	4	78	28	104	13	49	32	50	46	32	112
Sevier	640	9	71	25	168	11	49	62	62	57	35	91
Summit	2,288	7	296	52	435	42	354	530	146	232	92	102
Tooele	963	4	122	42	161	20	74	153	109	76	72	130
Uintah	1,273	197	135	33	314	13	118	134	71	76	79	103
Utah	12,032	19	1,587	605	2,192	374	1,382	2,575	1,414	788	648	448
Wasatch	791	D	162	43	140	D	68	136	67	64	47	64
Washington	4,272	11	703	164	859	64	509	727	492	352	210	181
Wayne	127	D	17	5	19	D	D	5	10	31	5	35
Weber	5,261	D	699	256	1,095	D	624	884	656	429	370	248

Source: Utah Department of Workforce Services, Workforce Research & Analysis, *Annual Report of Labor Market Information, 2011*.

**TABLE 16. UTAH ESTABLISHMENTS, EMPLOYMENT AND WAGES,
BY FIRM SIZE AND INDUSTRY, FIRST QUARTER 2011**

STATE TOTAL					MINING (21)				
Employment Range	Number of Establishments	March Employment	Total Quarterly Wages	Average Monthly Wage	Employment Range	Number of Establishments	March Employment	Total Quarterly Wages	Average Monthly Wage
Total	80,568	1,190,345	\$11,399,928,901	\$3,209	Total	575	11,018	\$217,085,156	\$6,652
0	11,311	0	45,506,178	3,350	0	67	0	195,976	4,260
1-4	35,569	68,391	659,051,192	3,247	1-4	247	455	5,618,209	4,065
5-9	13,293	88,481	686,633,193	2,622	5-9	80	531	5,551,096	3,513
10-19	9,620	130,187	1,006,299,946	2,609	10-19	63	832	11,837,351	4,737
20-49	6,462	195,064	1,665,339,958	2,888	20-49	73	2,189	38,003,471	5,846
50-99	2,577	176,382	1,619,764,222	3,085	50-99	24	1,604	35,658,443	7,618
100-249	1,225	179,252	1,838,841,512	3,449	100-249	12	1,679	35,292,808	7,144
250-499	335	115,905	1,237,663,696	3,576	250 & Over	9	3,728	84,927,802	9,652
500-999	114	77,124	936,312,086	4,080					
1000 & Over	62	159,559	1,704,516,918	3,568					

UTILITIES (22)					CONSTRUCTION (23)				
Employment Range	Number of Establishments	March Employment	Total Quarterly Wages	Average Monthly Wage	Employment Range	Number of Establishments	March Employment	Total Quarterly Wages	Average Monthly Wage
Total	201	4,084	\$79,688,462	\$6,667	Total	9,655	59,919	591,754,626	\$3,322
0	7	0	31,631	3,515	0	2,477	0	4,661,792	2,187
1-4	100	191	1,939,699	3,433	1-4	4,561	9,055	59,396,485	2,209
5-9	28	184	2,628,808	4,886	5-9	1,289	8,384	60,421,565	2,469
10-19	23	328	5,895,576	6,346	10-19	751	9,967	85,086,618	2,864
20-49	24	698	14,754,794	7,156	20-49	412	12,260	124,598,686	3,482
50-99	8	552	13,231,541	7,923	50-99	103	7,203	85,732,286	4,060
100 & Over	11	2,131	41,206,413	6,229	100-249	49	7,111	83,749,755	4,014
					250 & Over	13	5,939	88,107,439	5,877

Source: Utah Department of Workforce Services, Workforce Research & Analysis, Annual Report of Labor Market Information, 2011.

**TABLE 16. UTAH ESTABLISHMENTS, EMPLOYMENT AND WAGES,
BY FIRM SIZE AND INDUSTRY, FIRST QUARTER 2011 (continued)**

MANUFACTURING (31-33)					TRADE				
Employment Range	Number of Establishments	March Employment	Total Quarterly Wages	Average Monthly Wage	Employment Range	Number of Establishments	March Employment	Total Quarterly Wages	Average Monthly Wage
Total	3,629	111,820	\$1,356,695,847	\$4,056	Total	14,535	179,772	\$1,488,649,766	\$2,767
0	284	0	1,543,247	3,312	0	1,289	0	6,102,205	2,994
1-4	1,211	2,608	22,443,660	2,870	1-4	6,148	12,239	143,283,142	3,911
5-9	677	4,506	34,033,078	2,544	5-9	3,035	20,401	158,435,988	2,603
10-19	552	7,648	61,877,190	2,724	10-19	2,280	30,706	220,982,716	2,420
20-49	504	15,383	151,445,121	3,304	20-49	1,090	32,415	267,844,111	2,798
50-99	199	13,910	153,841,011	3,706	50-99	383	26,227	206,318,349	2,628
100-249	121	19,688	246,254,072	4,201	100-249	250	34,715	265,852,381	2,567
250-499	52	18,120	258,980,566	4,772	250-499	55	18,537	154,893,564	2,782
500-999	18	12,090	176,796,176	4,880	500 & Over	5	4,532	64,937,310	4,331
1,000 & Over	11	17,867	249,481,726	4,649					
Wholesale Trade (42)					Retail Trade (44-45)				
Employment Range	Number of Establishments	March Employment	Total Quarterly Wages	Average Monthly Wage	Employment Range	Number of Establishments	March Employment	Total Quarterly Wages	Average Monthly Wage
Total	5,729	45,396	\$628,505,528	\$4,647	Total	8,806	134,376	\$860,144,238	\$2,136
0	597	0	3,228,886	5,014	0	692	0	2,873,319	2,061
1-4	3,302	5,730	102,613,926	5,995	1-4	2,846	6,509	40,669,216	2,084
5-9	804	5,394	77,408,420	4,837	5-9	2,231	15,007	81,027,568	1,806
10-19	542	7,435	95,875,784	4,363	10-19	1,738	23,271	125,106,932	1,804
20-49	347	10,545	140,037,270	4,508	20-49	743	21,870	127,806,841	1,977
50-99	82	5,438	66,639,728	4,117	50-99	301	20,789	139,678,621	2,241
100-249	43	6,080	73,020,680	4,054	100-249	207	28,635	192,831,701	2,254
250 & Over	12	4,774	69,680,834	4,740	250-499	45	15,116	100,382,726	2,206
					500 & Over	3	3,179	49,767,314	3,386

Source: Utah Department of Workforce Services, Workforce Research & Analysis, Annual Report of Labor Market Information, 2011.

**TABLE 16. UTAH ESTABLISHMENTS, EMPLOYMENT AND WAGES,
BY FIRM SIZE AND INDUSTRY, FIRST QUARTER 2011 (continued)**

TRANSPORTATION AND WAREHOUSING (48-49)

INFORMATION (51)

Employment Range	Number of Establishments	March Employment	Total Quarterly Wages	Average Monthly Wage	Employment Range	Number of Establishments	March Employment	Total Quarterly Wages	Average Monthly Wage
Total	2,232	43,870	\$459,156,126	\$3,485	Total	1,666	29,213	\$424,977,581	\$4,870
0	318	0	699,926	2,834	0	263	0	5,404,943	7,486
1-4	1,067	2,066	16,120,343	2,636	1-4	769	1,374	19,125,573	4,774
5-9	288	1,908	16,775,535	2,961	5-9	202	1,343	15,213,844	3,894
10-19	240	3,279	30,654,314	3,125	10-19	153	2,085	25,699,121	4,109
20-49	173	5,312	51,276,107	3,223	20-49	167	5,040	68,451,832	4,618
50-99	74	5,103	50,404,911	3,292	50-99	57	4,078	52,458,180	4,324
100-249	47	7,050	66,344,989	3,134	100-249	37	5,697	94,705,522	5,648
250-499	12	3,922	34,530,830	2,890	250-499	10	3,376	32,094,520	3,209
500-999	8	5,218	63,735,286	4,100	500 & Over	8	6,220	111,824,046	7,087
1,000 & Over	5	10,012	128,613,885	4,282					

FINANCE AND INSURANCE (52)

REAL ESTATE & RENTAL AND LEASING (53)

Employment Range	Number of Establishments	March Employment	Total Quarterly Wages	Average Monthly Wage	Employment Range	Number of Establishments	March Employment	Total Quarterly Wages	Average Monthly Wage
Total	5,136	51,172	\$755,107,723	\$4,921	Total	4,263	16,469	\$149,029,174	\$3,030
0	633	0	5,772,345	12,827	0	984	0	1,738,689	4,140
1-4	2,681	5,208	59,821,437	3,822	1-4	2,467	4,289	30,941,353	2,435
5-9	960	6,305	65,222,414	3,471	5-9	493	3,211	32,263,551	3,388
10-19	514	6,829	82,810,793	4,050	10-19	196	2,575	24,068,539	3,159
20-49	216	6,375	109,473,251	5,714	20-49	81	2,519	23,563,674	3,128
50-99	70	4,817	98,073,107	6,775	50-99	32	2,135	20,700,342	3,324
100-249	40	5,883	85,474,041	4,852	100 & Over	10	1,740	15,753,026	3,271
250-499	9	3,099	52,766,238	5,636					
500-999	10	7,476	141,043,836	6,342					
1,000 & Over	3	5,180	54,650,261	3,582					

Source: Utah Department of Workforce Services, Workforce Research & Analysis, Annual Report of Labor Market Information, 2011.

**TABLE 16. UTAH ESTABLISHMENTS, EMPLOYMENT AND WAGES,
BY FIRM SIZE AND INDUSTRY, FIRST QUARTER 2011 (continued)**

PROFESSIONAL, SCIENTIFIC, AND TECHNICAL SERVICES (54)

MANAGEMENT OF COMPANIES AND ENTERPRISES (55)

Employment Range	Number of Establishments	March Employment	Total Quarterly Wages	Average Monthly Wage	Employment Range	Number of Establishments	March Employment	Total Quarterly Wages	Average Monthly Wage
Total	10,786	67,365	963,528,151	\$4,818	Total	512	18,574	\$360,048,272	\$6,515
0	2,074	0	5,318,272	4,952	0	46	0	53,241	2,802
1-4	6,182	10,348	129,250,980	4,240	1-4	194	351	7,187,903	7,013
5-9	1,142	7,497	83,762,357	3,812	5-9	61	407	5,871,613	4,829
10-19	715	9,619	122,516,362	4,289	10-19	64	920	15,050,880	5,437
20-49	430	12,851	178,914,341	4,689	20-49	74	2,395	55,455,975	7,778
50-99	151	10,284	159,431,424	5,244	50-99	33	2,246	53,920,912	7,835
100-249	75	10,881	201,563,883	6,201	100-249	25	4,019	85,966,341	7,372
250 & Over	17	5,885	82,770,532	6,629	250-499	10	3,616	71,173,154	6,623
					500 & Over	5	4,620	65,368,253	4,816

ADMINISTRATIVE & SUPPORT, WASTE MANAGEMENT, & REMEDIATION SERVICES (56)

EDUCATIONAL SERVICES (PRIVATE) (61)

Employment Range	Number of Establishments	March Employment	Total Quarterly Wages	Average Monthly Wage	Employment Range	Number of Establishments	March Employment	Total Quarterly Wages	Average Monthly Wage
Total	4,842	69,026	\$474,255,101	\$2,317	Total	1,170	37,081	\$240,470,834	\$2,171
0	1,103	0	3,120,835	3,069	0	183	0	1,063,093	2,472
1-4	2,198	4,130	33,991,095	2,822	1-4	444	817	5,940,084	2,437
5-9	603	3,941	29,654,669	2,578	5-9	165	1,104	5,088,917	1,578
10-19	408	5,422	38,971,657	2,436	10-19	141	1,859	10,655,120	1,962
20-49	276	8,329	59,418,791	2,442	20-49	133	4,125	26,685,100	2,212
50-99	113	7,817	49,371,857	2,163	50-99	70	4,806	33,768,290	2,374
100-249	84	13,027	84,657,804	2,216	100-249	24	3,381	29,584,355	2,950
250-499	44	15,107	89,038,409	1,952	250-499	6	1,973	14,659,331	2,520
500-999	10	6,983	50,553,621	2,475	500 & Over	4	19,016	113,026,544	2,050
1,000 & Over	3	4,270	35,476,363	2,783					

Source: Utah Department of Workforce Services, Workforce Research & Analysis, Annual Report of Labor Market Information, 2011.

**TABLE 16. UTAH ESTABLISHMENTS, EMPLOYMENT AND WAGES,
BY FIRM SIZE AND INDUSTRY, FIRST QUARTER 2011 (continued)**

HEALTH CARE AND SOCIAL ASSISTANCE (62)

ARTS, ENTERTAINMENT, AND RECREATION (71)

Employment Range	Number of Establishments	March Employment	Total Quarterly Wages	Average Monthly Wage	Employment Range	Number of Establishments	March Employment	Total Quarterly Wages	Average Monthly Wage
Total	6,887	121,892	\$1,067,599,593	\$2,928	Total	953	18,286	113,550,120	\$2,084
0	464	0	3,935,199	3,378	0	211	0	416,779	1,966
1-4	2,809	5,359	62,684,944	3,925	1-4	337	646	3,518,634	1,946
5-9	1,556	10,521	74,863,604	2,393	5-9	139	889	3,415,688	1,335
10-19	1,075	14,367	106,061,386	2,487	10-19	108	1,461	5,795,007	1,372
20-49	595	17,932	142,346,685	2,667	20-49	93	2,865	11,689,262	1,395
50-99	225	15,485	113,579,672	2,457	50-99	38	2,655	12,336,990	1,512
100-249	118	16,479	132,513,050	2,695	100-249	17	2,770	43,238,478	5,288
250-499	20	6,935	72,413,686	3,547	250-499	7	2,513	10,859,956	1,445
500-999	14	9,030	77,619,549	2,882	500 & Over	3	4,487	22,279,326	1,656
1,000 & Over	11	25,784	281,581,818	3,639					

ACCOMMODATION AND FOOD SERVICES (72)

OTHER SERVICES (81)

Employment Range	Number of Establishments	March Employment	Total Quarterly Wages	Average Monthly Wage	Employment Range	Number of Establishments	March Employment	Total Quarterly Wages	Average Monthly Wage
Total	4,940	94,662	342,705,158	\$1,223	Total	4,801	33,454	\$230,461,157	\$2,308
0	340	0	3,694,140	1,452	0	472	0	1,514,647	3,066
1-4	830	2,083	7,477,284	1,227	1-4	2,537	5,287	33,382,836	2,125
5-9	888	6,134	17,489,015	967	5-9	1,010	6,736	42,040,928	2,117
10-19	1,312	18,604	54,410,209	1,002	10-19	525	6,726	43,193,455	2,173
20-49	1,253	37,005	117,332,154	1,089	20-49	189	5,456	35,662,228	2,206
50-99	253	16,527	64,636,559	1,334	50-99	44	3,112	21,783,263	2,342
100-249	53	7,420	34,377,767	1,552	100-249	15	2,133	15,819,807	2,473
250-499	7	2,756	19,080,185	2,291	250-499	6	2,103	14,456,691	2,283
500 & Over	4	4,133	24,207,845	1,845	500 & Over	3	1,901	22,607,302	3,965

Source: Utah Department of Workforce Services, Workforce Research & Analysis, Annual Report of Labor Market Information, 2011.

**TABLE 16. UTAH ESTABLISHMENTS, EMPLOYMENT AND WAGES,
BY FIRM SIZE AND INDUSTRY, FIRST QUARTER 2011 (continued)**

GOVERNMENT (92)

FEDERAL GOVERNMENT

Employment Range	Number of Establishments	March Employment	Total Quarterly Wages	Average Monthly Wage	Employment Range	Number of Establishments	March Employment	Total Quarterly Wages	Average Monthly Wage
Total	3,785	222,668	\$2,085,225,011	\$3,132	Total	596	36,826	\$520,569,949	\$4,750
0	96	0	239,218	2,466	0	48	0	18,698	2,337
1-4	787	1,885	16,927,531	2,997	1-4	256	588	6,096,804	3,532
5-9	677	4,479	33,900,523	2,526	5-9	72	479	5,629,128	4,029
10-19	500	6,960	60,733,652	2,949	10-19	80	1,097	14,870,069	4,634
20-49	679	21,915	188,424,375	2,860	20-49	61	1,952	25,988,801	4,483
50-99	700	47,821	394,517,085	2,760	50-99	39	2,635	37,633,510	4,773
100-249	240	34,887	299,652,754	2,875	100-249	24	3,641	55,009,076	5,069
250-499	61	21,612	205,783,166	3,187	250-499	8	2,760	51,954,481	6,239
500-999	29	19,413	148,607,086	2,567	500 - 999	4	2,347	32,182,006	4,545
1,000 & Over	16	63,696	736,380,664	3,867	1,000 & Over	4	21,327	291,187,376	4,599

FEDERAL DEFENSE

STATE GOVERNMENT

Employment Range	Number of Establishments	March Employment	Total Quarterly Wages	Average Monthly Wage	Employment Range	Number of Establishments	March Employment	Total Quarterly Wages	Average Monthly Wage
Total	27	14,739	\$236,003,079	\$5,343	Total	547	66,683	\$655,491,541	\$3,284
0	1	0	0	0	0	0	0	0	0
1-4	7	19	287,753	5,048	1-4	134	319	3,923,574	4,108
5-9	4	26	355,639	4,742	5-9	97	653	6,962,979	3,433
10-19	1	11	148,577	4,245	10-19	82	1,149	9,178,262	2,667
20-49	3	104	1,241,287	4,070	20-49	124	3,704	34,022,507	3,057
50-99	2	147	2,326,469	5,299	50-99	40	2,706	28,216,775	3,481
100-249	3	530	7,899,946	4,959	100-249	25	4,060	34,380,356	2,831
250-499	3	1,087	18,607,011	5,699	250-499	22	8,333	71,958,179	2,885
500-999	2	1,097	16,772,526	5,072	500-999	12	8,846	64,200,268	2,420
1,000 & Over	1	11,718	188,363,871	5,367	1,000 & Over	11	36,913	402,589,684	3,648

Source: Utah Department of Workforce Services, Workforce Research & Analysis, Annual Report of Labor Market Information, 2011.

**TABLE 16. UTAH ESTABLISHMENTS, EMPLOYMENT AND WAGES,
BY FIRM SIZE AND INDUSTRY, FIRST QUARTER 2011 (continued)**

STATE EDUCATION					LOCAL GOVERNMENT				
Employment Range	Number of Establishments	March Employment	Total Quarterly Wages	Average Monthly Wage	Employment Range	Number of Establishments	March Employment	Total Quarterly Wages	Average Monthly Wage
Total	55	38,335	\$347,510,568	\$3,035	Total	2,642	119,159	\$909,163,521	\$2,550
0	0	0	0	0	0	48	0	220,520	2,478
1-4	6	9	63,979	2,559	1-4	397	978	6,907,153	2,328
5-9	5	34	340,087	3,334	5-9	508	3,347	21,308,416	2,132
10-19	5	62	585,472	3,148	10-19	338	4,714	36,685,321	2,631
20-49	8	289	1,332,554	1,548	20-49	494	16,259	128,413,067	2,622
50-99	4	318	1,844,757	1,958	50-99	621	42,480	328,666,800	2,589
100-249	7	1,133	4,857,369	1,448	100-249	191	27,186	210,263,322	2,588
250-499	6	2,430	9,129,559	1,263	250-499	31	10,519	81,870,506	2,615
500-999	6	4,507	20,975,422	1,553	500-999	13	8,220	52,224,812	2,151
1,000 & Over	8	29,553	308,381,369	3,493	1,000 & Over	1	5,456	42,603,604	2,544

LOCAL EDUCATION					PRIVATE SECTOR				
Employment Range	Number of Establishments	March Employment	Total Quarterly Wages	Average Monthly Wage	Employment Range	Number of Establishments	March Employment	Total Quarterly Wages	Average Monthly Wage
Total	992	69,807	\$515,275,318	\$2,472	Total	76,783	967,677	\$9,314,762,847	\$3,227
0	2	0	103,050	4,684	0	11,215	0	45,266,960	3,357
1-4	20	51	353,835	2,283	1-4	34,782	66,506	642,123,661	3,254
5-9	60	385	1,804,725	1,546	5-9	12,616	84,002	652,732,670	2,628
10-19	53	800	6,216,476	2,601	10-19	9,120	123,227	945,566,294	2,590
20-49	193	7,066	55,428,203	2,598	20-49	5,783	173,149	1,476,915,583	2,892
50-99	518	35,318	269,124,537	2,549	50-99	1,877	128,561	1,225,247,137	3,206
100-249	125	17,151	136,568,763	2,665	100-249	985	144,365	1,539,188,758	3,589
250-499	13	3,930	23,300,300	2,001	250-499	274	94,293	1,031,880,530	3,665
500 & Over	8	5,106	22,375,429	1,498	500-999	85	57,711	787,705,000	4,590
					1,000 & Over	46	95,863	968,136,254	3,369

Source: Utah Department of Workforce Services, Workforce Research & Analysis, Annual Report of Labor Market Information, 2011.

Chart 6

Percentage of March Employment and Establishments First Quarter 2011

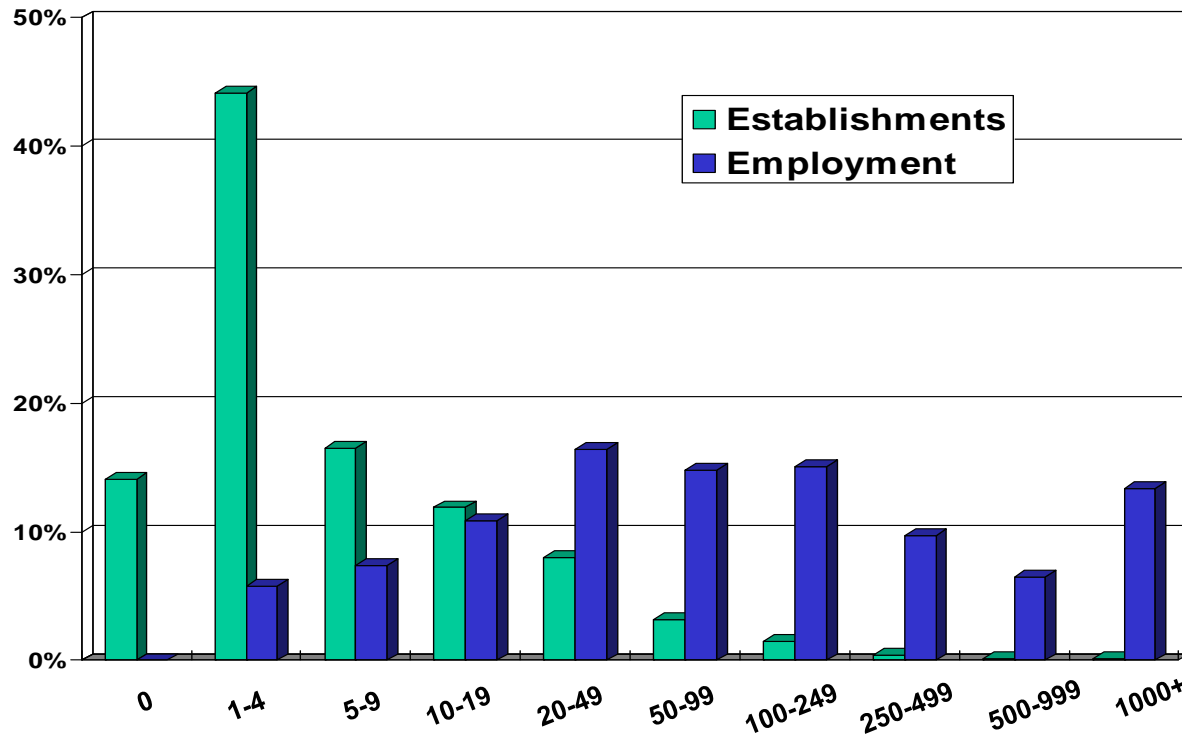

Size	Percent	
	Establishments	Employment
0	14.1	0.0
1-4	44.1	5.8
5-9	16.5	7.4
10-19	11.9	10.9
20-49	8.0	16.4
50-99	3.2	14.8
100-249	1.5	15.1
250-499	0.4	9.7
500-999	0.1	6.5
1000+	0.1	13.4

**TABLE 17. UTAH ESTABLISHMENTS AND EMPLOYMENT
BY AVERAGE MONTHLY WAGE, FIRST QUARTER 2011**

Average Monthly Wage	Establishments	Percent of Total	March Employment	Percent of Total
Total	80,568	100.0%	1,190,345	100.0%
0-500	4,452	5.5%	20,972	1.8%
501-1,000	9,025	11.2%	121,501	10.2%
1,001-1,500	9,698	12.0%	140,921	11.8%
1,501-2,000	9,191	11.4%	127,958	10.7%
2,001-2,500	8,086	10.0%	140,614	11.8%
2,501-3,000	6,663	8.3%	134,203	11.3%
3,001-3,500	4,994	6.2%	115,454	9.7%
3,501-4,000	3,619	4.5%	84,022	7.1%
4,001-4,500	2,647	3.3%	63,902	5.4%
4,501-5,000	2,260	2.8%	53,635	4.5%
5,001-5,500	1,432	1.8%	56,915	4.8%
5,501-6,000	1,341	1.7%	25,356	2.1%
6,001-6,500	1,076	1.3%	22,009	1.8%
6,501 -7,000	879	1.1%	14,800	1.2%
7,001-7,500	673	0.8%	17,352	1.5%
7,500 +	14,532	18.0%	50,731	4.3%

Source: Utah Department of Workforce Services, Workforce Research & Analysis, Annual Report of Labor Market Information, 2011.

SECTION V
NONAGRICULTURAL EMPLOYMENT AND WAGES
IN UTAH BY COMMUNITY
2009

**TABLE 18. NONAGRICULTURAL EMPLOYMENT AND WAGES IN UTAH
BY COMMUNITY, CACHE COUNTY, 2011**

County and City	Total	Mining	Construction	Manufacturing	Trade, Transp. & Utilities	Information	Financial Activities	Professional & Business Svcs	Education & Health Svcs	Leisure & Hospitality	Other Services	Government
CACHE COUNTY												
Avg. No. of Firms	3,182	6	498	223	632	41	355	538	344	200	179	166
Avg. Employment	50,359	9	2,070	10,558	7,411	666	1,415	5,296	5,729	3,845	1,020	12,339
Total Wages (\$)	1,531,365,910	232,616	72,429,071	423,196,007	203,309,871	20,469,952	46,231,022	158,989,127	162,501,031	45,673,058	26,930,294	371,403,861
Avg. Monthly Wage (\$)	2,534	2,154	2,916	3,340	2,286	2,561	2,723	2,502	2,364	990	2,200	2,508
HYDE PARK												
Avg. No. of Firms	148	0	46	13	36	D	12	21	8	D	5	5
Avg. Employment	976	0	269	176	255	D	13	30	27	D	23	182
Total Wages (\$)	28,227,041	0	8,827,316	5,062,449	6,103,082	D	227,235	1,211,899	1,214,171	D	530,926	5,003,187
Avg. Monthly Wage (\$)	2,411	0	2,732	2,397	1,994	D	1,493	3,394	3,688	D	1,949	2,295
HYRUM & PARADISE												
Avg. No. of Firms	189	0	49	16	39	0	11	18	15	10	9	20
Avg. Employment	3,072	0	247	1,426	509	0	33	97	67	99	26	570
Total Wages (\$)	105,828,142	0	17,166,249	51,596,637	15,434,737	0	599,285	2,918,212	1,431,320	936,590	571,256	15,173,855
Avg. Monthly Wage (\$)	2,870	0	5,796	3,016	2,527	0	1,515	2,515	1,790	785	1,864	2,219
LEWISTON, CORNISH & COVE												
Avg. No. of Firms	80	D	27	D	19	0	5	11	D	0	4	5
Avg. Employment	794	D	99	D	126	0	46	22	D	0	4	170
Total Wages (\$)	23,545,754	D	2,634,069	D	3,258,652	0	2,557,068	782,175	D	0	71,321	2,951,728
Avg. Monthly Wage (\$)	2,472	D	2,213	D	2,149	0	4,668	2,921	D	0	1,397	1,446
LOGAN												
Avg. No. of Firms	1,872	D	164	125	407	D	257	316	238	142	113	78
Avg. Employment	38,133	D	973	7,202	5,674	D	1,161	4,360	4,801	3,155	748	9,611
Total Wages (\$)	1,171,777,905	D	32,517,439	296,606,688	154,705,706	D	40,894,044	130,031,732	139,923,918	38,589,719	19,935,794	304,184,991
Avg. Monthly Wage (\$)	2,561	D	2,785	3,432	2,272	D	2,934	2,485	2,429	1,019	2,222	2,638
MILLVILLE & NIBLEY												
Avg. No. of Firms	129	0	35	11	20	0	10	28	10	D	D	7
Avg. Employment	891	0	103	237	71	0	8	39	174	D	D	219
Total Wages (\$)	22,294,850	0	2,155,774	5,757,150	3,445,549	0	207,915	909,785	4,038,811	D	D	4,747,814
Avg. Monthly Wage (\$)	2,085	0	1,749	2,022	4,031	0	0	1,960	1,937	D	D	1,803

D/ Not shown to avoid disclosure of individual firm data, therefore, will not add to City or County total.

Source: Utah Department of Workforce Services, Workforce Research & Analysis, *Annual Report of Labor Market Information, 2011*.

**TABLE 18. NONAGRICULTURAL EMPLOYMENT AND WAGES IN UTAH BY COMMUNITY,
CACHE COUNTY, 2011 (continued)**

County and City	Total	Mining	Construction	Manufacturing	Trade, Transp. & Utilities	Information	Financial Activities	Professional & Business Svcs	Education & Health Svcs	Leisure & Hospitality	Other Services	Government
PROVIDENCE & RIVER HEIGHTS												
Avg. No. of Firms	311	0	53	13	37	8	29	81	43	17	14	16
Avg. Employment	2,187	0	115	58	103	216	76	552	393	206	58	410
Total Wages (\$)	53,804,501	0	2,351,997	1,649,786	2,055,754	5,987,991	2,198,129	17,339,842	8,729,125	2,386,630	1,690,109	9,415,139
Avg. Monthly Wage (\$)	2,050	0	1,711	2,374	1,657	2,305	2,408	2,618	1,850	966	2,421	1,914
RICHMOND												
Avg. No. of Firms	81	0	18	9	8	D	4	13	D	6	5	14
Avg. Employment	1,262	0	33	677	33	D	4	31	D	56	17	378
Total Wages (\$)	37,867,961	0	659,229	23,867,097	763,514	D	63,884	710,108	D	422,237	382,840	10,274,974
Avg. Monthly Wage (\$)	2,501	0	1,662	2,937	1,910	D	1,400	1,894	D	634	1,874	2,266
SMITHFIELD & AMALGA												
Avg. No. of Firms	272	0	72	31	48	D	23	29	19	D	19	15
Avg. Employment	2,263	0	164	453	462	D	70	129	119	D	88	554
Total Wages (\$)	69,971,015	0	4,339,876	26,867,477	11,308,763	D	1,900,287	4,338,910	3,622,063	D	2,510,796	13,067,473
Avg. Monthly Wage (\$)	2,576	0	2,203	4,939	2,041	D	2,271	2,794	2,539	D	2,379	1,966
WELLSVILLE												
Avg. No. of Firms	99	0	33	D	18	D	4	21	4	7	4	5
Avg. Employment	779	0	67	D	177	D	5	36	106	101	20	246
Total Wages (\$)	20,605,770	0	1,777,122	D	6,234,113	D	140,205	746,464	2,720,877	1,247,194	273,566	6,584,699
Avg. Monthly Wage (\$)	2,203	0	2,200	D	2,936	D	2,304	1,742	2,143	1,033	1,148	2,234

D/ Not shown to avoid disclosure of individual firm data, therefore, will not add to City or County total.

Source: Utah Department of Workforce Services, Workforce Research & Analysis, *Annual Report of Labor Market Information, 2011*.

CACHE COUNTY MUNICIPALITIES

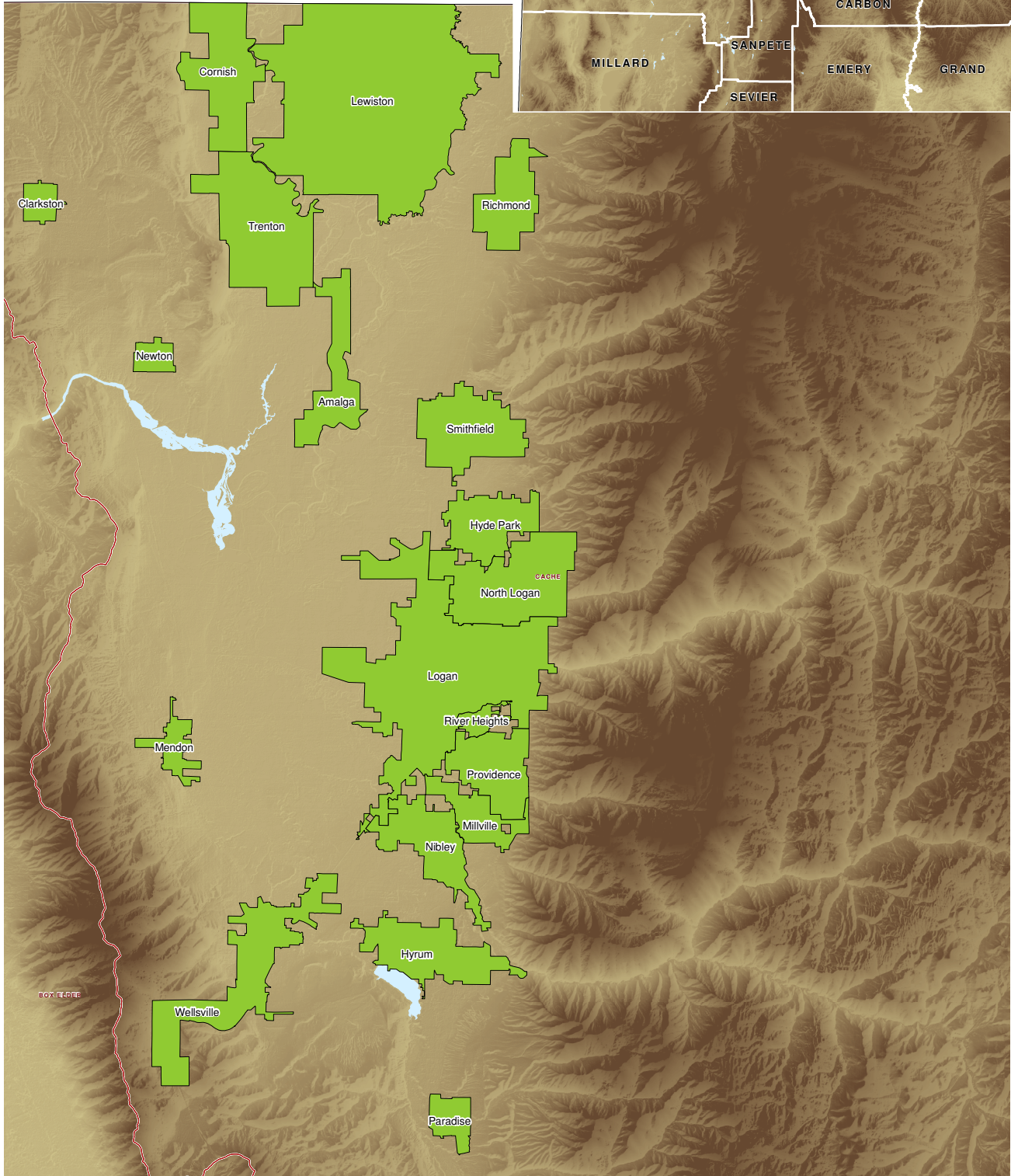
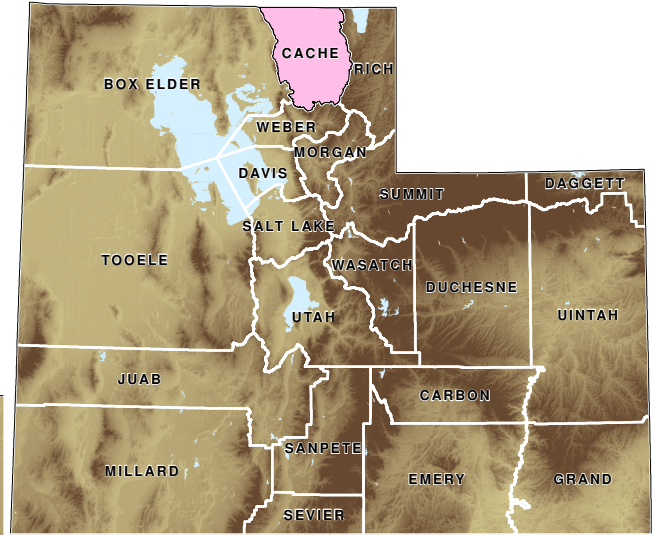
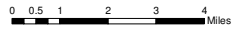

**TABLE 18. NONAGRICULTURAL EMPLOYMENT AND WAGES IN UTAH BY
COMMUNITY, DAVIS COUNTY, 2011**

County and City	Total	Mining	Construction	Manufacturing	Trade, Transp. & Utilities	Information	Financial Activities	Professional & Business Svcs	Education & Health Svcs	Leisure & Hospitality	Other Services	Government
DAVIS COUNTY												
Avg. No. of Firms	6,938	10	925	297	1,361	109	825	1,467	733	488	417	306
Avg. Employment	105,136	158	6,871	9,816	19,454	1,356	3,566	12,544	11,725	9,939	2,882	26,825
Total Wages (\$)	4,056,741,177	7,000,625	290,241,556	490,944,364	599,392,039	62,819,463	128,057,335	571,010,843	391,601,870	125,776,694	73,620,039	1,316,276,349
Avg. Monthly Wage (\$)	3,215	3,692	3,520	4,168	2,568	3,861	2,993	3,793	2,783	1,055	2,129	4,089
BOUNTIFUL												
Avg. No. of Firms	1,124	D	105	D	175	23	144	274	211	72	59	41
Avg. Employment	10,838	D	302	D	1,527	162	516	1,487	3,238	1,304	369	1,748
Total Wages (\$)	344,467,836	D	9,432,206	D	47,479,455	14,909,319	20,070,471	58,791,876	106,687,888	15,168,032	7,188,953	58,441,197
Avg. Monthly Wage (\$)	2,649	D	2,599	D	2,591	7,647	3,244	3,295	2,745	969	1,622	2,787
CENTERVILLE												
Avg. No. of Firms	494	0	84	22	108	9	40	98	44	36	35	18
Avg. Employment	5,284	0	754	287	1,742	96	162	771	257	673	140	403
Total Wages (\$)	166,694,184	0	30,641,914	11,468,410	47,957,419	3,551,774	5,567,240	32,995,507	9,846,794	7,777,841	2,910,414	13,976,874
Avg. Monthly Wage (\$)	2,629	0	3,387	3,329	2,294	3,081	2,863	3,568	3,189	964	1,731	2,892
CLEARFIELD												
Avg. No. of Firms	656	0	59	49	129	10	90	139	71	35	37	37
Avg. Employment	28,766	0	739	5,651	1,465	103	461	3,546	1,565	583	271	14,383
Total Wages (\$)	1,587,552,768	0	35,967,193	292,394,419	54,743,794	7,717,055	17,813,836	215,106,516	39,534,193	7,264,058	10,996,424	906,015,280
Avg. Monthly Wage (\$)	4,599	0	4,056	4,312	3,115	6,231	3,221	5,055	2,106	1,039	3,381	5,249
CLINTON												
Avg. No. of Firms	188	0	29	6	44	0	15	31	16	22	12	13
Avg. Employment	2,389	0	96	31	1,027	0	80	131	215	321	65	422
Total Wages (\$)	51,309,805	0	2,890,785	943,131	20,326,916	0	2,043,903	3,040,862	5,325,735	3,196,555	1,149,392	12,392,525
Avg. Monthly Wage (\$)	1,790	0	2,514	2,535	1,649	0	2,130	1,929	2,066	830	1,463	2,445
FARMINGTON												
Avg. No. of Firms	388	0	49	6	34	9	42	112	57	23	14	41
Avg. Employment	6,892	0	301	276	518	50	153	474	422	1,487	71	3,141
Total Wages (\$)	215,255,048	0	13,287,038	10,599,137	18,069,480	1,229,185	7,151,271	26,099,650	13,381,490	22,866,328	1,601,853	100,969,614
Avg. Monthly Wage (\$)	2,603	0	3,675	3,200	2,905	2,046	3,906	4,593	2,643	1,282	1,888	2,679
FRUIT HEIGHTS												
Avg. No. of Firms	88	0	14	4	15	0	18	28	D	D	D	4
Avg. Employment	299	0	33	12	43	0	19	124	D	D	D	62
Total Wages (\$)	14,821,641	0	971,197	367,733	1,106,283	0	883,321	9,235,341	D	D	D	1,758,724
Avg. Monthly Wage (\$)	4,135	0	2,452	2,553	2,165	0	3,886	6,225	D	D	D	2,359
KAYSVILLE												
Avg. No. of Firms	609	D	101	17	99	D	75	146	62	24	32	37
Avg. Employment	6,614	D	526	188	937	D	207	648	912	485	175	2,210
Total Wages (\$)	208,839,355	D	17,161,989	5,412,142	27,634,770	D	9,022,230	32,676,755	25,584,324	5,093,218	3,592,068	66,265,342
Avg. Monthly Wage (\$)	2,631	D	2,719	2,399	2,458	D	3,627	4,202	2,339	876	1,706	2,498

D/ Not shown to avoid disclosure of individual firm data, therefore, will not add to City or County total.

Source: Utah Department of Workforce Services, Workforce Research & Analysis, *Annual Report of Labor Market Information, 2011*.

**TABLE 18. NONAGRICULTURAL EMPLOYMENT AND WAGES IN UTAH
BY COMMUNITY, DAVIS COUNTY, 2011 (continued)**

County and City	Total	Mining	Construction	Manufacturing	Trade, Transp. & Utilities	Information	Financial Activities	Professional & Business Svcs	Education & Health Svcs	Leisure & Hospitality	Other Services	Government
LAYTON												
Avg. No. of Firms	1,665	D	166	42	402	D	224	311	173	168	104	48
Avg. Employment	23,008	D	1,038	464	6,657	D	1,267	2,473	3,741	3,557	948	2,450
Total Wages (\$)	695,706,176	D	33,084,981	20,900,330	189,053,542	D	37,986,886	96,217,004	150,028,238	45,278,196	22,411,872	86,560,436
Avg. Monthly Wage (\$)	2,520	D	2,656	3,753	2,366	D	2,499	3,242	3,342	1,061	1,970	2,944
NORTH SALT LAKE												
Avg. No. of Firms	590	D	99	76	145	D	53	117	18	32	31	12
Avg. Employment	9,796	D	1,864	1,805	2,515	D	205	1,869	395	434	309	237
Total Wages (\$)	396,957,502	D	102,306,028	91,671,817	96,394,512	D	7,086,871	59,427,897	10,702,738	5,982,764	9,974,802	8,045,550
Avg. Monthly Wage (\$)	3,377	D	4,573	4,231	3,194	D	2,878	2,650	2,260	1,149	2,690	2,828
SOUTH WEBER												
Avg. No. of Firms	91	0	24	D	12	0	9	31	D	D	5	2
Avg. Employment	415	0	98	D	48	0	6	120	D	D	8	95
Total Wages (\$)	11,876,955	0	2,944,669	D	1,343,842	0	124,223	3,547,196	D	D	346,674	2,951,027
Avg. Monthly Wage (\$)	2,384	0	2,505	D	2,344	0	1,640	2,457	D	D	3,677	2,582
SUNSET												
Avg. No. of Firms	83	0	5	D	19	0	10	11	7	10	D	13
Avg. Employment	994	0	7	D	267	0	54	91	97	48	D	370
Total Wages (\$)	30,539,776	0	71,186	D	9,952,566	0	1,622,307	2,422,440	2,304,399	321,142	D	12,626,500
Avg. Monthly Wage (\$)	2,561	0	796	D	3,107	0	2,519	2,230	1,979	563	D	2,847
SYRACUSE												
Avg. No. of Firms	307	0	70	4	35	7	37	54	42	24	18	17
Avg. Employment	3,243	0	377	97	725	122	82	135	531	349	86	739
Total Wages (\$)	92,769,080	0	12,285,911	2,981,449	18,202,028	3,736,163	2,063,019	4,596,483	17,321,455	3,986,016	1,359,526	26,237,030
Avg. Monthly Wage (\$)	2,383	0	2,716	2,561	2,092	2,560	2,095	2,844	2,718	950	1,311	2,958
WEST BOUNTIFUL												
Avg. No. of Firms	241	D	45	13	51	D	24	35	5	19	31	13
Avg. Employment	2,755	D	219	377	891	D	185	211	12	391	217	233
Total Wages (\$)	106,049,928	D	7,917,291	29,719,775	28,775,405	D	9,469,603	8,131,216	349,740	5,668,654	5,976,902	9,220,270
Avg. Monthly Wage (\$)	3,207	D	3,008	6,568	2,691	D	4,261	3,214	2,430	1,209	2,291	3,299
WEST POINT												
Avg. No. of Firms	88	0	28	D	14	0	7	21	7	5	D	4
Avg. Employment	454	0	61	D	41	0	8	29	67	36	D	203
Total Wages (\$)	12,242,898	0	1,457,221	D	1,004,886	0	248,796	926,712	1,171,399	436,782	D	6,527,658
Avg. Monthly Wage (\$)	2,246	0	2,001	D	2,067	0	2,463	2,691	1,468	1,014	D	2,681
WOODS CROSS												
Avg. No. of Firms	326	0	47	33	79	D	37	58	16	15	D	7
Avg. Employment	3,399	0	455	443	1,051	D	161	437	268	243	D	128
Total Wages (\$)	121,993,449	0	19,821,946	18,911,292	37,347,141	D	6,903,359	17,795,389	8,721,691	2,381,327	D	4,288,321
Avg. Monthly Wage (\$)	2,991	0	3,633	3,557	2,961	D	3,573	3,392	2,710	817	D	2,784

D/ Not shown to avoid disclosure of individual firm data, therefore, will not add to City or County total.

Source: Utah Department of Workforce Services, Workforce Research & Analysis, *Annual Report of Labor Market Information, 2011*.

DAVIS COUNTY MUNICIPALITIES

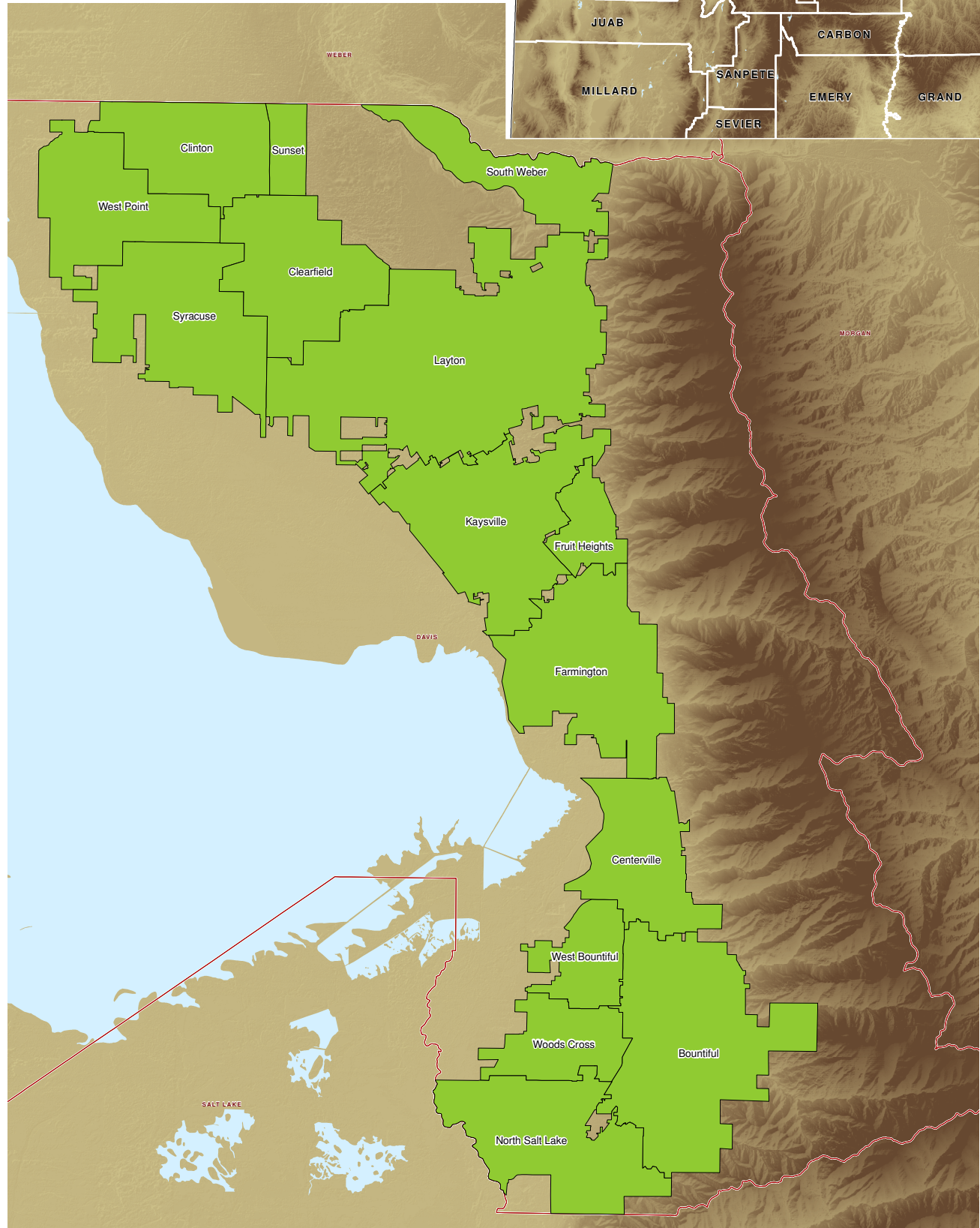
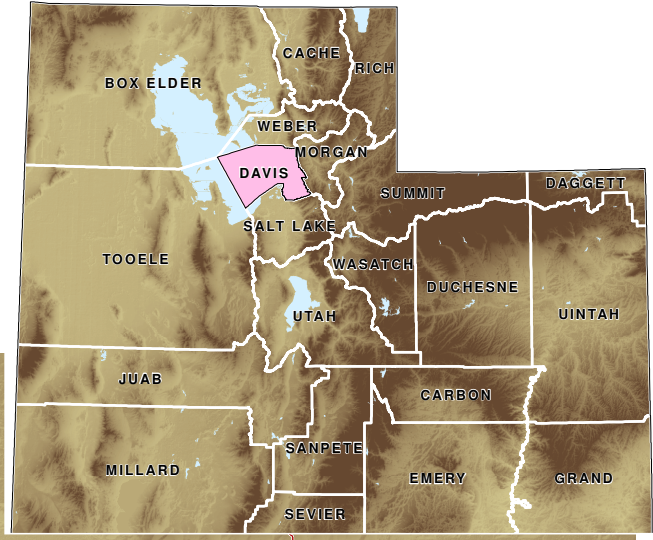
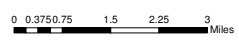
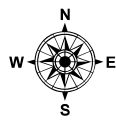

**TABLE 18. NONAGRICULTURAL EMPLOYMENT AND WAGES IN UTAH
BY COMMUNITY, SALT LAKE COUNTY, 2011**

County and City	Total	Mining	Construction	Manufacturing	Trade, Transp. & Utilities	Information	Financial Activities	Professional & Business Svcs	Education & Health Svcs	Leisure & Hospitality	Other Services	Government
SALT LAKE COUNTY												
Avg. No. of Firms	35,262	97	3,509	1,584	7,999	837	4,443	8,226	3,300	2,333	2,225	709
Avg. Employment	583,002	3,220	29,490	51,173	118,395	16,249	46,126	95,490	66,406	47,281	17,942	91,230
Total Wages (\$)	25,917,449,490	278,767,077	1,432,946,303	2,744,504,852	4,905,956,459	836,614,874	2,682,327,621	4,953,006,334	2,627,391,569	844,164,197	551,879,820	4,059,890,384
Avg. Monthly Wage (\$)	3,705	7,214	4,049	4,469	3,453	4,291	4,846	4,322	3,297	1,488	2,563	3,708
BLUFFDALE												
Avg. No. of Firms	328	0	112	16	55	D	16	89	11	D	15	5
Avg. Employment	2,607	0	630	231	550	D	63	616	67	D	72	210
Total Wages (\$)	105,202,984	0	21,162,080	7,829,619	25,274,556	D	2,678,262	27,928,983	1,701,791	D	3,819,896	6,435,456
Avg. Monthly Wage (\$)	3,363	0	2,799	2,827	3,829	D	3,568	3,777	2,107	D	4,437	2,560
CANYON RIM												
Avg. No. of Firms	213	0	26	8	54	6	18	46	19	17	11	8
Avg. Employment	1,792	0	61	58	629	64	39	146	150	249	50	345
Total Wages (\$)	48,311,281	0	1,966,273	1,825,073	17,374,870	1,284,867	1,583,146	7,480,104	3,936,993	3,422,081	888,390	8,549,483
Avg. Monthly Wage (\$)	2,247	0	2,692	2,624	2,301	1,678	3,363	4,260	2,183	1,147	1,474	2,064
COTTONWOOD HEIGHTS												
Avg. No. of Firms	827	0	89	25	160	11	132	200	112	53	36	10
Avg. Employment	6,539	0	196	174	1,553	35	1,582	648	726	667	210	748
Total Wages (\$)	267,643,492	0	5,958,875	7,386,322	44,691,415	1,781,031	120,685,065	25,322,464	23,533,382	12,354,082	3,438,844	22,492,013
Avg. Monthly Wage (\$)	3,411	0	2,532	3,540	2,397	4,217	6,357	3,255	2,702	1,543	1,368	2,507
COTTONWOOD WEST												
Avg. No. of Firms	825	D	60	D	138	11	240	197	76	26	59	9
Avg. Employment	7,147	D	141	D	1,232	106	1,723	1,317	987	392	433	793
Total Wages (\$)	345,136,241	D	4,976,032	D	60,926,098	7,175,856	116,164,928	82,975,407	29,394,050	5,215,420	11,684,055	25,649,043
Avg. Monthly Wage (\$)	4,024	D	2,943	D	4,120	5,663	5,618	5,250	2,481	1,109	2,247	2,696
DRAPER												
Avg. No. of Firms	1,706	4	188	46	363	57	217	486	127	109	94	13
Avg. Employment	23,082	617	2,247	953	6,761	1,097	1,198	3,682	2,039	1,865	601	2,022
Total Wages (\$)	1,003,765,192	22,447,604	117,447,972	47,220,836	302,576,257	56,931,673	58,192,154	191,057,389	79,893,254	28,257,888	14,272,714	85,467,449
Avg. Monthly Wage (\$)	3,624	3,033	4,356	4,131	3,730	4,326	4,047	4,324	3,264	1,263	1,978	3,522
EAST MILLCREEK												
Avg. No. of Firms	568	6	59	17	95	8	99	135	80	24	33	12
Avg. Employment	3,983	35	131	316	486	15	340	241	598	246	218	1,355
Total Wages (\$)	136,958,831	1,604,478	4,979,900	17,677,250	15,255,972	860,229	17,490,255	9,651,763	17,186,099	3,482,701	4,398,813	44,371,371
Avg. Monthly Wage (\$)	2,865	3,776	3,174	4,659	2,614	4,655	4,282	3,334	2,395	1,178	1,681	2,728
GRANITE												
Avg. No. of Firms	48	0	11	0	7	0	10	14	0	D	D	0
Avg. Employment	125	0	27	0	11	0	17	17	0	D	D	0
Total Wages (\$)	5,267,629	0	902,908	0	643,931	0	646,038	1,152,173	0	D	D	0
Avg. Monthly Wage (\$)	3,524	0	2,781	0	4,877	0	3,173	5,599	0	D	D	0

D/ Not shown to avoid disclosure of individual firm data, therefore, will not add to City or County total.

Source: Utah Department of Workforce Services, Workforce Research & Analysis, *Annual Report of Labor Market Information, 2011*.

**TABLE 18. NONAGRICULTURAL EMPLOYMENT AND WAGES IN UTAH BY COMMUNITY,
SALT LAKE COUNTY, 2011 (continued)**

County and City	Total	Mining	Construction	Manufacturing	Trade, Transp. & Utilities	Information	Financial Activities	Professional & Business Svcs	Education & Health Svcs	Leisure & Hospitality	Other Services	Government
HERRIMAN												
Avg. No. of Firms	276	0	80	6	45	6	29	67	20	7	11	6
Avg. Employment	1,627	0	308	5	125	2	118	152	85	91	49	691
Total Wages (\$)	48,655,304	0	9,925,898	392,760	4,257,465	185,045	4,568,183	4,902,072	1,993,923	918,092	1,731,157	19,780,710
Avg. Monthly Wage (\$)	2,492	0	2,688	6,211	2,829	7,009	3,234	2,687	1,949	836	2,957	2,384
HOLLADAY												
Avg. No. of Firms	611	D	49	18	74	D	126	200	46	46	28	5
Avg. Employment	3,601	D	88	140	347	D	773	638	480	549	198	284
Total Wages (\$)	143,865,154	D	2,788,875	3,205,660	11,037,473	D	47,575,636	32,805,261	16,657,390	8,308,207	8,570,425	10,992,543
Avg. Monthly Wage (\$)	3,329	D	2,643	1,906	2,654	D	5,129	4,286	2,891	1,261	3,606	3,220
KEARNS												
Avg. No. of Firms	252	0	35	16	53	8	24	33	25	24	20	13
Avg. Employment	3,543	0	189	257	542	55	121	150	227	365	92	1,545
Total Wages (\$)	100,770,602	0	12,146,938	8,753,744	15,602,509	2,529,152	2,976,992	2,836,383	6,067,082	4,543,480	2,354,152	42,960,169
Avg. Monthly Wage (\$)	2,370	0	5,345	2,837	2,397	3,832	2,052	1,578	2,231	1,038	2,136	2,317
LITTLE COTTONWOOD CREEK												
Avg. No. of Firms	228	4	22	D	38	D	31	64	40	9	6	0
Avg. Employment	1,281	11	63	D	65	D	178	305	223	239	112	0
Total Wages (\$)	48,071,692	899,023	2,133,271	D	3,331,687	D	10,039,642	15,840,709	7,942,603	4,213,201	1,439,031	0
Avg. Monthly Wage (\$)	3,127	6,701	2,816	D	4,277	D	4,697	4,325	2,965	1,470	1,071	0
MAGNA												
Avg. No. of Firms	241	6	44	10	57	4	17	24	25	22	18	15
Avg. Employment	5,152	602	196	1,393	683	29	88	702	315	249	112	783
Total Wages (\$)	303,602,310	49,406,427	7,915,323	156,553,009	20,350,912	299,085	2,827,553	28,092,297	9,434,265	3,266,139	2,461,218	22,996,082
Avg. Monthly Wage (\$)	4,911	6,840	3,363	9,364	2,482	871	2,677	3,335	2,494	1,095	1,832	2,448
MIDVALE												
Avg. No. of Firms	1,162	0	127	42	292	24	164	212	99	102	77	23
Avg. Employment	13,485	0	1,134	779	3,033	194	829	2,706	1,208	1,847	436	1,319
Total Wages (\$)	489,976,543	0	51,232,107	35,940,906	139,023,823	6,097,986	37,380,670	94,495,945	31,285,499	26,957,997	13,943,705	53,617,905
Avg. Monthly Wage (\$)	3,028	0	3,765	3,846	3,819	2,625	3,757	2,910	2,158	1,216	2,664	3,388
MILLCREEK												
Avg. No. of Firms	1,515	D	91	29	296	D	175	357	349	69	115	11
Avg. Employment	19,806	D	611	373	3,032	D	1,378	4,654	6,961	899	953	657
Total Wages (\$)	835,109,757	D	25,604,565	15,461,741	109,449,960	D	78,092,912	219,832,275	308,771,766	12,201,757	24,957,151	29,673,414
Avg. Monthly Wage (\$)	3,514	D	3,492	3,454	3,008	D	4,721	3,936	3,697	1,132	2,183	3,763
MT OLYMPUS												
Avg. No. of Firms	227	0	15	D	37	6	50	74	27	9	D	3
Avg. Employment	1,046	0	44	D	223	11	99	236	39	80	D	288
Total Wages (\$)	47,146,593	0	1,513,331	D	8,828,153	575,553	4,209,205	18,985,170	2,391,991	1,745,702	D	8,345,352
Avg. Monthly Wage (\$)	3,756	0	2,868	D	3,294	4,360	3,557	6,718	5,077	1,827	D	2,416

D/ Not shown to avoid disclosure of individual firm data, therefore, will not add to City or County total.

Source: Utah Department of Workforce Services, Workforce Research & Analysis, *Annual Report of Labor Market Information, 2011*.

**TABLE 18. NONAGRICULTURAL EMPLOYMENT AND WAGES IN UTAH BY COMMUNITY,
SALT LAKE COUNTY, 2011 (continued)**

County and City	Total	Mining	Construction	Manufacturing	Trade, Transp. & Utilities	Information	Financial Activities	Professional & Business Svcs	Education & Health Svcs	Leisure & Hospitality	Other Services	Government
MURRAY												
Avg. No. of Firms	2,507	6	238	110	595	46	340	529	290	134	177	41
Avg. Employment	40,435	71	2,249	2,161	7,535	441	2,500	5,960	12,412	2,938	1,356	2,812
Total Wages (\$)	1,708,562,695	5,308,812	99,882,255	87,095,506	278,004,374	23,736,522	136,872,120	288,461,525	587,658,830	45,338,385	37,785,112	118,419,252
Avg. Monthly Wage (\$)	3,521	6,248	3,701	3,358	3,074	4,484	4,562	4,034	3,946	1,286	2,322	3,510
OQUIRRH												
Avg. No. of Firms	68	0	20	0	7	4	4	19	4	D	D	1
Avg. Employment	201	0	36	0	10	5	4	45	11	D	D	47
Total Wages (\$)	5,868,577	0	679,787	0	1,172,995	292,499	103,607	1,324,213	313,211	D	D	1,454,294
Avg. Monthly Wage (\$)	2,434	0	1,570	0	9,872	4,432	2,036	2,475	2,327	D	D	2,556
RIVERTON												
Avg. No. of Firms	892	0	210	23	141	19	97	194	89	58	45	17
Avg. Employment	8,141	0	1,013	202	1,575	54	285	926	1,510	910	232	1,431
Total Wages (\$)	259,046,493	0	37,293,713	7,151,045	46,760,865	1,130,854	11,619,852	40,102,709	52,531,100	10,883,301	4,695,994	46,877,059
Avg. Monthly Wage (\$)	2,652	0	3,067	2,945	2,473	1,748	3,395	3,609	2,899	996	1,683	2,729
SALT LAKE CITY												
Avg. No. of Firms	10,253	46	508	519	2,333	336	1,218	2,770	811	778	685	248
Avg. Employment	239,967	1,578	7,134	24,684	41,936	6,768	17,196	40,982	20,839	18,431	7,248	53,170
Total Wages (\$)	12,267,183,140	175,625,543	410,628,151	1,406,014,525	1,959,668,011	434,889,490	1,188,672,949	2,438,124,180	849,182,205	417,301,540	267,438,723	2,719,637,823
Avg. Monthly Wage (\$)	4,260	9,273	4,797	4,747	3,894	5,355	5,760	4,958	3,396	1,887	3,075	4,262
SANDY												
Avg. No. of Firms	3,374	6	352	107	761	78	464	788	320	250	177	71
Avg. Employment	40,560	134	2,486	2,500	8,967	1,944	2,474	5,114	4,449	6,355	1,359	4,780
Total Wages (\$)	1,455,014,934	13,513,913	118,220,558	131,106,565	294,816,374	62,508,118	134,225,212	246,738,111	150,899,655	106,052,294	33,129,155	163,804,979
Avg. Monthly Wage (\$)	2,989	8,394	3,963	4,371	2,740	2,680	4,522	4,021	2,826	1,391	2,032	2,856
SOUTH JORDAN												
Avg. No. of Firms	1,437	4	198	29	246	39	227	404	131	73	65	19
Avg. Employment	17,291	28	681	2,324	3,386	828	1,216	3,447	1,608	1,708	370	1,695
Total Wages (\$)	802,680,936	1,993,919	26,824,222	104,918,209	143,870,555	23,850,417	72,635,883	288,842,208	52,244,817	23,699,104	9,246,973	54,554,629
Avg. Monthly Wage (\$)	3,869	5,945	3,283	3,763	3,540	2,400	4,977	6,983	2,708	1,156	2,081	2,682
SOUTH SALT LAKE												
Avg. No. of Firms	2,092	D	221	201	756	D	140	352	68	95	172	51
Avg. Employment	32,939	D	3,034	4,059	8,645	D	2,531	5,221	1,713	1,149	1,250	4,562
Total Wages (\$)	1,315,815,592	D	140,020,909	179,982,263	391,022,062	D	121,925,289	179,207,846	46,129,381	15,200,345	39,659,529	178,578,804
Avg. Monthly Wage (\$)	3,329	D	3,846	3,695	3,769	D	4,014	2,860	2,244	1,102	2,644	3,262
TAYLORSVILLE												
Avg. No. of Firms	1,079	D	129	23	203	D	168	261	103	94	55	22
Avg. Employment	17,093	D	548	1,018	2,408	D	666	4,755	1,789	1,584	321	3,369
Total Wages (\$)	520,832,963	D	22,770,373	42,782,364	66,477,433	D	37,443,983	138,932,442	54,103,059	20,532,118	8,479,002	100,928,053
Avg. Monthly Wage (\$)	2,539	D	3,464	3,502	2,300	D	4,686	2,435	2,520	1,080	2,198	2,497

D/ Not shown to avoid disclosure of individual firm data, therefore, will not add to City or County total.

Source: Utah Department of Workforce Services, Workforce Research & Analysis, *Annual Report of Labor Market Information, 2011*.

**TABLE 18. NONAGRICULTURAL EMPLOYMENT AND WAGES IN UTAH BY COMMUNITY,
SALT LAKE COUNTY, 2011 (continued)**

County and City	Total	Mining	Construction	Manufacturing	Trade, Transp. & Utilities	Information	Financial Activities	Professional & Business Svcs	Education & Health Svcs	Leisure & Hospitality	Other Services	Government
WEST JORDAN												
Avg. No. of Firms	2,014	D	365	123	453	D	204	327	228	120	128	48
Avg. Employment	26,984	D	2,462	3,207	6,490	D	854	2,905	3,717	2,410	917	3,785
Total Wages (\$)	870,750,809	D	92,170,502	154,039,015	198,699,023	D	31,253,241	90,959,831	120,514,769	33,660,443	19,419,458	125,517,990
Avg. Monthly Wage (\$)	2,689	D	3,120	4,003	2,551	D	3,051	2,609	2,702	1,164	1,765	2,763
WEST VALLEY CITY												
Avg. No. of Firms	2,479	4	242	201	733	54	234	380	196	200	176	57
Avg. Employment	64,439	119	3,747	6,307	18,158	2,384	9,854	9,909	4,239	3,981	1,261	4,479
Total Wages (\$)	2,778,678,133	6,242,542	213,056,742	327,510,593	746,505,749	134,824,753	442,464,844	476,587,855	173,441,483	55,545,749	35,488,718	167,009,105
Avg. Monthly Wage (\$)	3,593	4,362	4,738	4,327	3,426	4,713	3,742	4,008	3,409	1,163	2,345	3,107
WHITE CITY												
Avg. No. of Firms	39	0	17	D	7	0	0	6	5	0	D	1
Avg. Employment	137	0	35	D	9	0	0	17	12	0	D	60
Total Wages (\$)	3,531,612	0	744,743	D	333,935	0	0	367,017	182,969	0	D	1,777,403
Avg. Monthly Wage (\$)	2,142	0	1,776	D	3,162	0	0	1,784	1,236	0	D	2,487

D/ Not shown to avoid disclosure of individual firm data, therefore, will not add to City or County total.

Source: Utah Department of Workforce Services, Workforce Research & Analysis, *Annual Report of Labor Market Information, 2011*.

SALT LAKE COUNTY MUNICIPALITIES

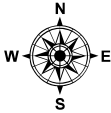

0 0.5 1 2 3 4 Miles

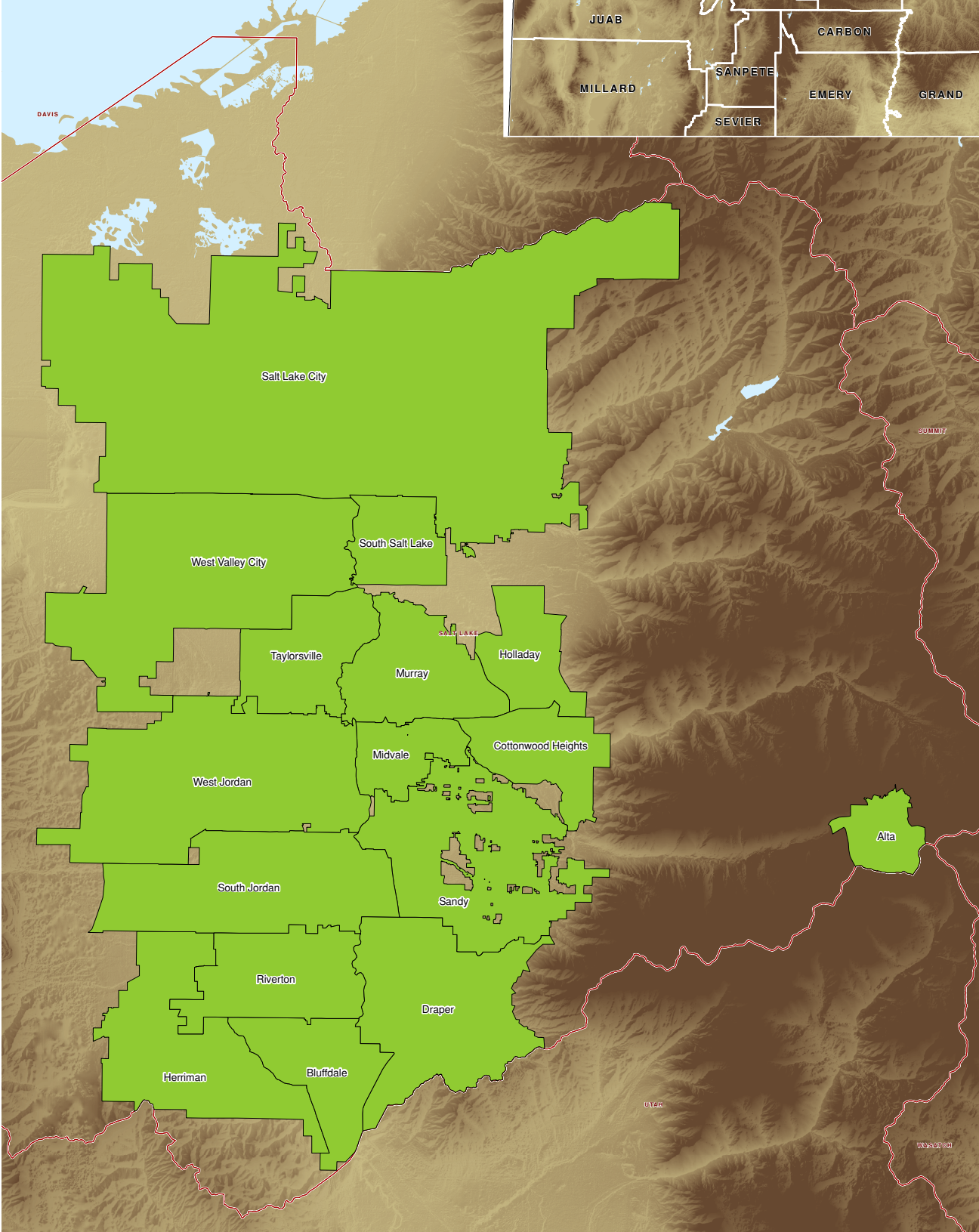
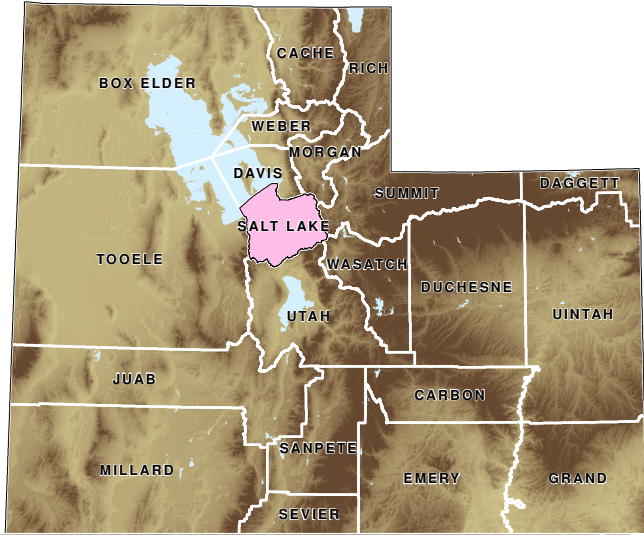

**TABLE 18. NONAGRICULTURAL EMPLOYMENT AND WAGES IN UTAH
BY COMMUNITY, UTAH COUNTY, 2011**

County and City	Total	Mining	Construction	Manufacturing	Trade, & Utilities	Information	Financial Activities	Professional & Business Svcs	Education & Health Svcs	Leisure & Hospitality	Other Services	Government
UTAH COUNTY												
Avg. No. of Firms	12,032	19	1,587	605	2,192	374	1,382	2,575	1,414	788	648	448
Avg. Employment	181,044	76	10,558	15,824	30,021	8,017	5,901	23,401	41,742	14,149	4,276	27,077
Total Wages (\$)	6,438,678,322	3,927,006	373,325,130	766,146,382	980,201,471	603,448,891	247,698,893	997,080,547	1,290,559,568	188,572,899	110,241,375	877,476,160
Avg. Monthly Wage (\$)	2,964	4,306	2,947	4,035	2,721	6,273	3,498	3,551	2,576	1,111	2,148	2,701
ALPINE												
Avg. No. of Firms	243	0	36	14	32	8	42	71	25	D	D	7
Avg. Employment	1,264	0	99	229	108	15	89	193	260	D	D	215
Total Wages (\$)	47,090,360	0	2,825,352	5,334,531	3,441,391	1,373,819	5,303,630	12,353,560	7,122,903	D	D	7,764,453
Avg. Monthly Wage (\$)	3,104	0	2,385	1,941	2,646	7,424	4,976	5,321	2,283	D	D	3,014
AMERICAN FORK												
Avg. No. of Firms	899	0	96	23	165	29	108	181	117	87	58	35
Avg. Employment	15,724	0	657	435	2,977	1,010	637	1,564	3,244	1,569	494	3,138
Total Wages (\$)	517,208,478	0	28,473,244	19,815,607	90,700,769	68,444,561	27,933,539	61,495,649	101,693,032	20,868,775	9,646,421	88,136,881
Avg. Monthly Wage (\$)	2,741	0	3,611	3,796	2,539	5,650	3,655	3,277	2,612	1,108	1,629	2,341
CEDAR HILLS												
Avg. No. of Firms	114	0	17	D	15	D	20	36	14	D	D	3
Avg. Employment	713	0	36	D	219	D	23	83	154	D	D	180
Total Wages (\$)	19,292,344	0	918,185	D	4,741,669	D	955,302	3,992,523	2,361,464	D	D	5,882,750
Avg. Monthly Wage (\$)	2,255	0	2,107	D	1,805	D	3,500	4,028	1,276	D	D	2,724
EAGLE MOUNTAIN												
Avg. No. of Firms	191	0	57	7	29	D	17	46	8	8	D	10
Avg. Employment	925	0	145	12	63	D	11	54	97	57	D	417
Total Wages (\$)	25,030,570	0	3,916,306	167,139	1,547,193	D	355,166	1,768,278	1,946,243	586,074	D	12,734,707
Avg. Monthly Wage (\$)	2,256	0	2,247	1,205	2,037	D	2,733	2,711	1,673	859	D	2,542
ELK RIDGE & WOODLAND HILLS												
Avg. No. of Firms	83	0	24	D	14	D	10	22	6	0	D	2
Avg. Employment	268	0	60	D	80	D	6	42	25	0	D	48
Total Wages (\$)	8,045,993	0	1,801,520	D	3,149,052	D	164,949	882,131	1,068,026	0	D	588,591
Avg. Monthly Wage (\$)	2,502	0	2,496	D	3,261	D	2,115	1,734	3,564	0	D	1,028
GENOLA												
Avg. No. of Firms	32	0	11	D	5	0	D	5	D	D	0	1
Avg. Employment	130	0	16	D	9	0	D	5	D	D	0	4
Total Wages (\$)	2,823,142	0	357,198	D	198,379	0	D	173,057	D	D	0	118,390
Avg. Monthly Wage (\$)	1,806	0	1,873	D	1,926	0	D	2,654	D	D	0	2,275
HIGHLAND												
Avg. No. of Firms	342	D	63	10	51	12	44	93	32	21	D	8
Avg. Employment	2,404	D	203	32	282	34	102	531	166	390	D	590
Total Wages (\$)	78,427,165	D	6,223,942	2,005,980	7,552,435	2,688,755	4,591,722	24,328,302	4,772,540	4,771,391	D	20,130,344
Avg. Monthly Wage (\$)	2,718	D	2,553	5,303	2,230	6,513	3,758	3,814	2,396	1,020	D	2,844

D/ Not shown to avoid disclosure of individual firm data, therefore, will not add to City or County total.

Source: Utah Department of Workforce Services, Workforce Research & Analysis, *Annual Report of Labor Market Information, 2011*.

**TABLE 18. NONAGRICULTURAL EMPLOYMENT AND WAGES IN UTAH
BY COMMUNITY, UTAH COUNTY, 2011 (continued)**

County and City	Total	Mining	Construction	Manufacturing	Trade, Transp. & Utilities	Information	Financial Activities	Professional & Business Svcs	Education & Health Svcs	Leisure & Hospitality	Other Services	Government
LEHI												
Avg. No. of Firms	999	5	189	40	166	27	110	237	86	56	53	28
Avg. Employment	13,247	14	1,279	2,099	3,076	183	373	1,605	1,352	1,333	356	1,577
Total Wages (\$)	532,858,451	1,072,953	54,510,581	148,211,720	103,315,866	9,709,880	23,430,664	82,212,466	30,921,613	19,505,327	13,022,018	46,945,363
Avg. Monthly Wage (\$)	3,352	6,544	3,552	5,883	2,799	4,429	5,240	4,268	1,907	1,219	3,047	2,481
LINDON												
Avg. No. of Firms	550	D	99	79	100	19	D	108	43	25	28	17
Avg. Employment	8,183	D	1,169	1,374	1,792	458	D	1,208	523	352	160	1,043
Total Wages (\$)	342,493,729	D	46,296,977	56,450,449	68,063,153	38,297,085	D	82,220,472	11,819,242	3,578,086	4,925,790	26,472,320
Avg. Monthly Wage (\$)	3,488	D	3,300	3,423	3,165	6,970	D	5,674	1,883	848	2,570	2,115
MAPLETON												
Avg. No. of Firms	188	D	66	16	20	5	12	34	D	6	5	10
Avg. Employment	1,210	D	308	60	78	12	17	99	D	52	26	310
Total Wages (\$)	35,104,659	D	10,445,389	1,422,455	3,911,815	485,123	586,334	2,887,847	D	512,748	650,053	9,431,817
Avg. Monthly Wage (\$)	2,418	D	2,830	1,979	4,162	3,408	2,819	2,433	D	828	2,069	2,535
OREM												
Avg. No. of Firms	2,943	D	258	140	650	106	376	628	350	184	D	68
Avg. Employment	46,161	D	1,296	3,032	9,279	1,866	1,851	8,928	8,393	3,696	D	6,690
Total Wages (\$)	1,485,409,112	D	43,592,660	150,277,318	260,085,401	106,600,257	72,083,112	348,837,954	200,252,575	52,803,548	D	221,074,000
Avg. Monthly Wage (\$)	2,682	D	2,803	4,131	2,336	4,761	3,245	3,256	1,988	1,191	D	2,754
PAYSON												
Avg. No. of Firms	382	D	61	23	68	D	37	36	70	28	25	26
Avg. Employment	5,390	D	212	691	1,257	D	110	126	1,322	389	84	1,145
Total Wages (\$)	143,964,230	D	6,189,266	26,377,846	30,066,506	D	3,049,544	3,591,532	34,876,617	3,769,253	1,995,620	32,687,827
Avg. Monthly Wage (\$)	2,226	D	2,430	3,179	1,994	D	2,300	2,374	2,198	808	1,985	2,379
PLEASANT GROVE												
Avg. No. of Firms	710	0	133	36	100	16	95	152	83	30	38	26
Avg. Employment	5,939	0	692	564	789	115	244	861	1,068	329	170	1,107
Total Wages (\$)	184,148,996	0	24,064,786	22,674,486	21,063,390	7,857,406	8,629,548	36,124,157	26,103,951	4,278,659	4,414,390	28,938,224
Avg. Monthly Wage (\$)	2,584	0	2,897	3,349	2,226	5,690	2,951	3,497	2,037	1,085	2,161	2,178
PROVO												
Avg. No. of Firms	2,564	D	159	99	452	108	320	587	376	223	D	88
Avg. Employment	56,462	D	2,582	2,308	6,143	4,046	1,744	5,964	22,303	4,272	D	5,905
Total Wages (\$)	2,270,129,976	D	76,399,102	109,098,316	274,445,739	357,612,384	77,121,280	259,831,420	811,382,172	60,223,584	D	214,618,837
Avg. Monthly Wage (\$)	3,351	D	2,466	3,940	3,723	7,365	3,685	3,631	3,032	1,175	D	3,029
SALEM												
Avg. No. of Firms	144	0	39	D	19	D	9	34	17	7	6	7
Avg. Employment	1,250	0	179	D	135	D	29	89	160	54	22	353
Total Wages (\$)	38,301,694	0	5,535,652	D	3,284,334	D	985,319	3,417,850	2,723,538	417,450	751,230	11,414,620
Avg. Monthly Wage (\$)	2,553	0	2,573	D	2,024	D	2,808	3,196	1,417	648	2,813	2,691

D/ Not shown to avoid disclosure of individual firm data, therefore, will not add to City or County total.

Source: Utah Department of Workforce Services, Workforce Research & Analysis, *Annual Report of Labor Market Information, 2011*.

**TABLE 18. NONAGRICULTURAL EMPLOYMENT AND WAGES IN UTAH
BY COMMUNITY, UTAH COUNTY, 2011 (continued)**

County and City	Total	Mining	Construction	Manufacturing	Trade, Transp. & Utilities	Information	Financial Activities	Professional & Business Svcs	Education & Health Svcs	Leisure & Hospitality	Other Services	Government
SANTAQUIN												
Avg. No. of Firms	100	D	30	D	18	0	5	13	6	9	4	10
Avg. Employment	729	D	83	D	147	0	22	24	87	105	12	235
Total Wages (\$)	17,166,076	D	2,962,694	D	3,345,187	0	523,714	736,246	1,375,281	779,656	306,760	6,950,583
Avg. Monthly Wage (\$)	1,962	D	2,980	D	1,896	0	2,015	2,566	1,322	617	2,169	2,462
SARATOGA SPRINGS												
Avg. No. of Firms	162	0	42	D	21	5	16	39	13	8	D	8
Avg. Employment	932	0	89	D	164	5	17	59	87	134	D	317
Total Wages (\$)	24,476,668	0	2,632,280	D	5,238,221	281,213	350,535	2,091,767	1,625,844	1,540,233	D	9,000,888
Avg. Monthly Wage (\$)	2,190	0	2,478	D	2,659	4,939	1,686	2,970	1,563	960	D	2,369
SPANISH FORK												
Avg. No. of Firms	732	0	110	46	131	10	85	124	79	48	49	50
Avg. Employment	9,642	0	550	1,705	1,492	63	317	990	1,247	729	319	2,228
Total Wages (\$)	291,431,586	0	21,747,286	76,461,930	35,191,466	2,764,034	10,645,697	23,607,736	24,024,755	7,392,748	8,591,708	81,004,227
Avg. Monthly Wage (\$)	2,519	0	3,292	3,736	1,966	3,663	2,795	1,987	1,605	845	2,241	3,029
SPRINGVILLE												
Avg. No. of Firms	654	D	95	54	135	12	45	130	73	41	D	42
Avg. Employment	10,470	D	902	3,021	1,930	102	207	975	948	656	D	1,574
Total Wages (\$)	375,275,093	D	34,432,710	137,013,226	60,859,505	3,451,765	6,710,040	46,527,602	21,637,877	7,172,008	D	53,581,338
Avg. Monthly Wage (\$)	2,987	D	3,180	3,779	2,627	2,819	2,703	3,977	1,903	911	D	2,836

D/ Not shown to avoid disclosure of individual firm data, therefore, will not add to City or County total.

Source: Utah Department of Workforce Services, Workforce Research & Analysis, *Annual Report of Labor Market Information, 2011*.

UTAH COUNTY MUNICIPALITIES



0 0.450.9 1.8 2.7 3.6 Miles

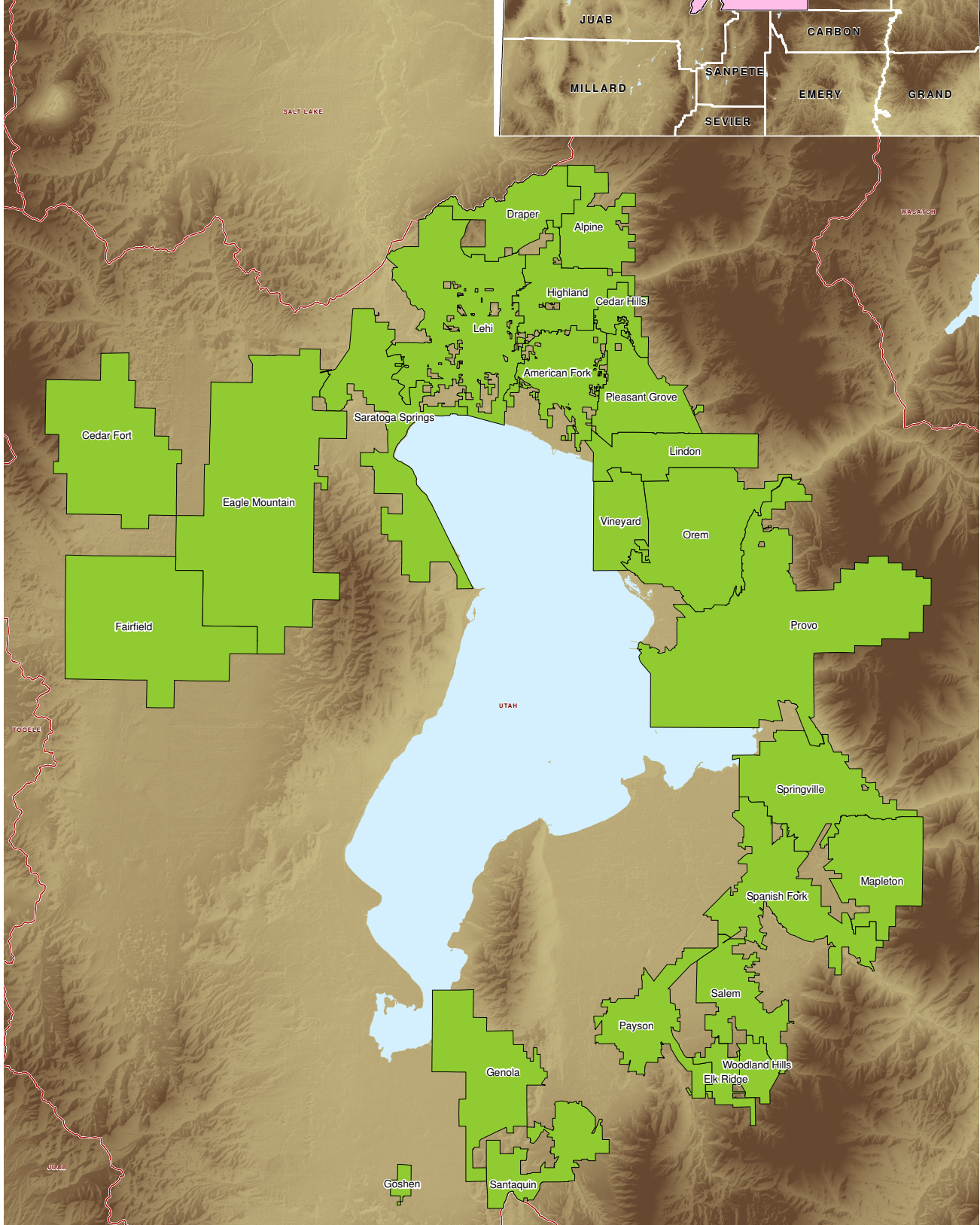
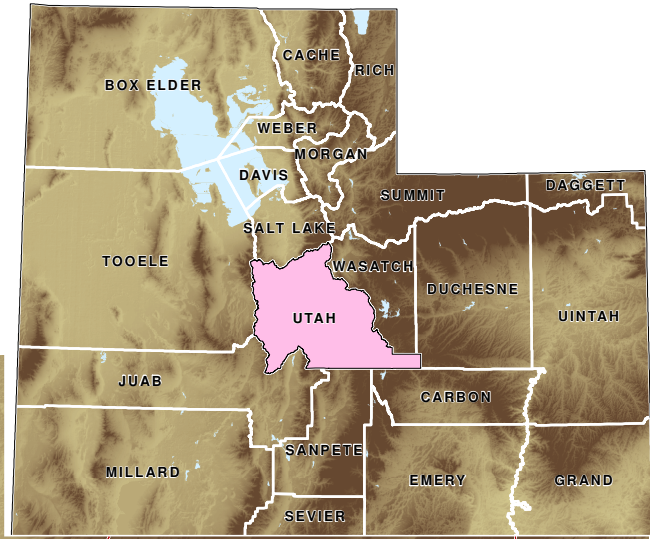

**TABLE 18. NONAGRICULTURAL EMPLOYMENT AND WAGES IN UTAH
BY COMMUNITY, WASHINGTON COUNTY, 2011**

County and City	Total	Mining	Construction	Manufacturing	Trade, Transp. & Utilities	Information	Financial Activities	Professional & Business Svcs	Education & Health Svcs	Leisure & Hospitality	Other Services	Government
WASHINGTON COUNTY												
Avg. No. of Firms	4,272	11	703	164	859	64	509	727	492	352	210	181
Avg. Employment	46,519	142	3,350	2,344	11,152	715	1,823	3,511	8,116	6,737	1,320	7,309
Total Wages (\$)	1,396,078,777	4,089,020	103,514,163	80,581,975	326,467,197	21,443,344	65,136,111	111,624,616	308,281,226	101,161,792	30,379,097	243,400,236
Avg. Monthly Wage (\$)	2,501	2,400	2,575	2,865	2,440	2,499	2,978	2,649	3,165	1,251	1,918	2,775
HILDALE												
Avg. No. of Firms	40	0	D	5	9	D	0	4	4	0	D	5
Avg. Employment	432	0	D	50	56	D	0	6	142	0	D	11
Total Wages (\$)	7,858,007	0	D	1,236,104	1,160,550	D	0	66,532	1,998,976	0	D	116,273
Avg. Monthly Wage (\$)	1,516	0	D	2,057	1,738	D	0	873	1,170	0	D	878
HURRICANE												
Avg. No. of Firms	338	D	74	24	71	D	32	48	24	30	16	14
Avg. Employment	4,077	D	467	235	1,724	D	100	301	387	278	48	494
Total Wages (\$)	126,875,939	D	15,894,851	8,569,980	60,504,611	D	2,882,145	6,484,342	10,806,984	3,290,022	1,061,613	16,671,160
Avg. Monthly Wage (\$)	2,594	D	2,835	3,043	2,924	D	2,398	1,797	2,330	986	1,851	2,815
IVINS												
Avg. No. of Firms	114	0	26	5	21	D	7	33	6	10	D	2
Avg. Employment	1,194	0	108	47	119	D	4	60	143	547	D	142
Total Wages (\$)	28,616,940	0	2,241,098	1,086,654	2,763,281	D	266,317	1,734,962	4,862,909	10,904,021	D	3,869,630
Avg. Monthly Wage (\$)	1,996	0	1,733	1,929	1,940	D	5,153	2,396	2,825	1,662	D	2,264
LAVERKIN & TOQUERVILLE												
Avg. No. of Firms	90	0	26	D	18	D	5	14	6	6	D	11
Avg. Employment	623	0	43	D	106	D	6	26	126	24	D	148
Total Wages (\$)	17,249,219	0	956,050	D	2,212,541	D	107,722	687,744	2,859,185	285,514	D	4,956,723
Avg. Monthly Wage (\$)	2,306	0	1,849	D	1,738	D	1,389	2,165	1,892	978	D	2,792
LEEDS												
Avg. No. of Firms	38	0	9	5	9	0	D	4	D	D	0	4
Avg. Employment	139	0	26	32	29	0	D	2	D	D	0	13
Total Wages (\$)	3,300,851	0	583,457	845,306	455,369	0	D	138,357	D	D	0	493,579
Avg. Monthly Wage (\$)	1,980	0	1,864	2,178	1,290	0	D	5,445	D	D	0	3,105

D/ Not shown to avoid disclosure of individual firm data, therefore, will not add to City or County total.

Source: Utah Department of Workforce Services, Workforce Research & Analysis, *Annual Report of Labor Market Information, 2011*.

**TABLE 18. NONAGRICULTURAL EMPLOYMENT AND WAGES IN UTAH
BY COMMUNITY, WASHINGTON COUNTY, 2011 (continued)**

County and City	Total	Mining	Construction	Manufacturing	Trade, Transp. & Utilities	Information	Financial Activities	Professional & Business Svcs	Education & Health Svcs	Leisure & Hospitality	Other Services	Government
SANTA CLARA												
Avg. No. of Firms	154	0	41	D	24	D	13	26	18	9	5	12
Avg. Employment	1,810	0	90	D	189	D	34	89	183	109	32	1,060
Total Wages (\$)	55,940,051	0	2,432,322	D	6,282,011	D	1,122,962	2,289,216	6,231,143	1,111,406	907,748	35,144,253
Avg. Monthly Wage (\$)	2,576	0	2,262	D	2,769	D	2,716	2,145	2,840	850	2,343	2,763
SPRINGDALE												
Avg. No. of Firms	88	0	D	0	29	D	D	6	D	41	0	6
Avg. Employment	1,159	0	D	0	141	D	D	5	D	694	0	237
Total Wages (\$)	27,569,309	0	D	0	3,310,758	D	D	304,339	D	13,318,146	0	8,901,478
Avg. Monthly Wage (\$)	1,983	0	D	0	1,961	D	D	4,791	D	1,599	0	3,125
ST GEORGE												
Avg. No. of Firms	3,029	6	401	109	603	49	412	542	403	232	167	105
Avg. Employment	33,939	128	2,070	1,754	7,673	577	1,558	2,903	6,955	4,665	1,130	4,527
Total Wages (\$)	1,049,552,739	3,749,634	66,149,226	61,272,251	223,267,788	17,619,823	57,728,884	95,918,318	277,531,791	66,253,790	25,268,750	154,792,484
Avg. Monthly Wage (\$)	2,577	2,434	2,663	2,912	2,425	2,547	3,088	2,753	3,325	1,184	1,863	2,850
WASHINGTON												
Avg. No. of Firms	380	D	112	10	75	4	36	50	27	D	19	22
Avg. Employment	3,146	D	388	89	1,115	56	114	118	97	D	80	677
Total Wages (\$)	79,115,722	D	12,068,919	2,857,600	26,510,287	2,207,296	2,913,665	4,000,806	2,037,420	D	2,147,069	18,454,656
Avg. Monthly Wage (\$)	2,096	D	2,593	2,686	1,981	3,260	2,127	2,837	1,742	D	2,234	2,272

D/ Not shown to avoid disclosure of individual firm data, therefore, will not add to City or County total.

Source: Utah Department of Workforce Services, Workforce Research & Analysis, *Annual Report of Labor Market Information, 2011*.

WASHINGTON COUNTY MUNICIPALITIES

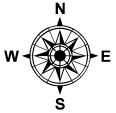

0 1 2 4 6 8 Miles

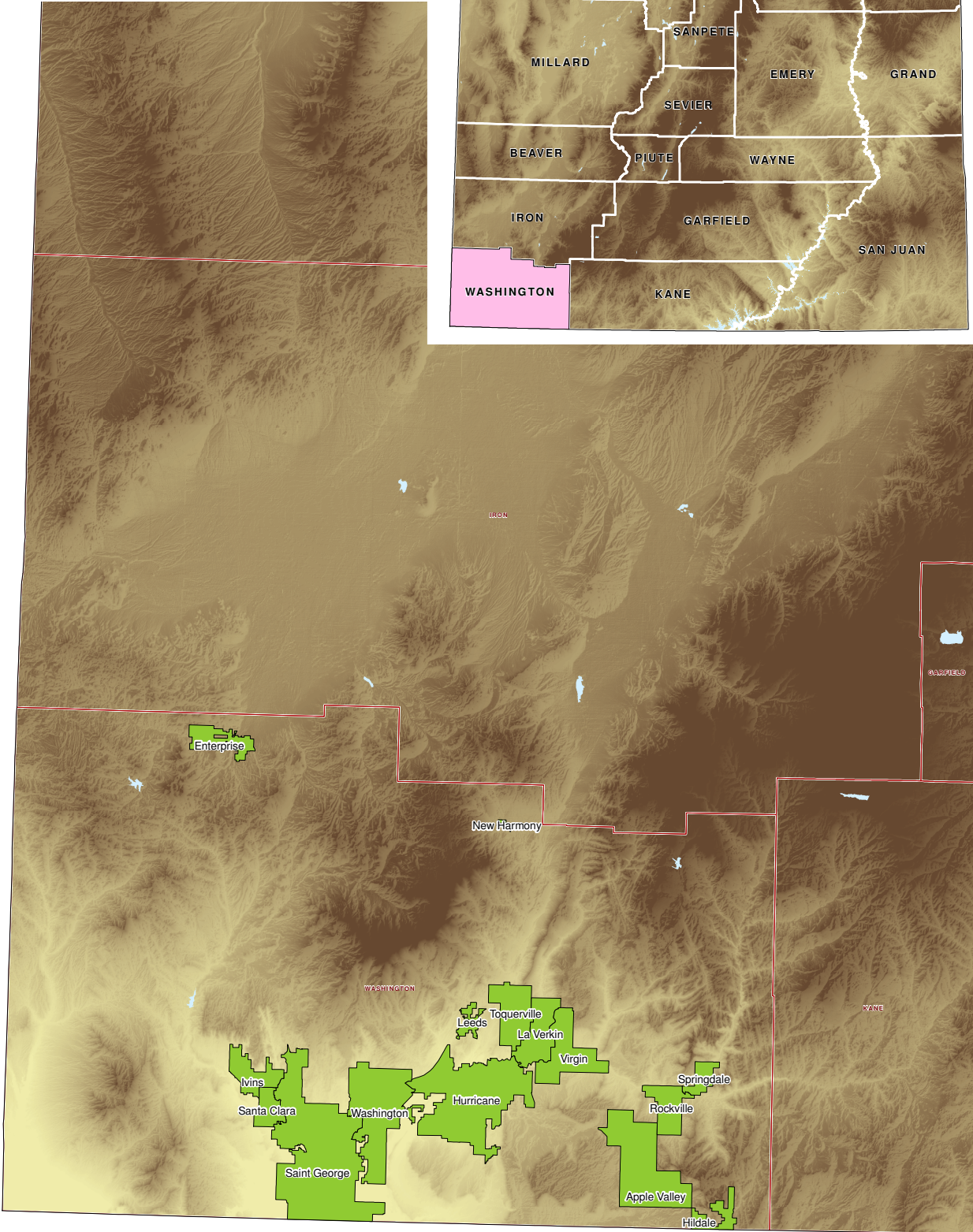
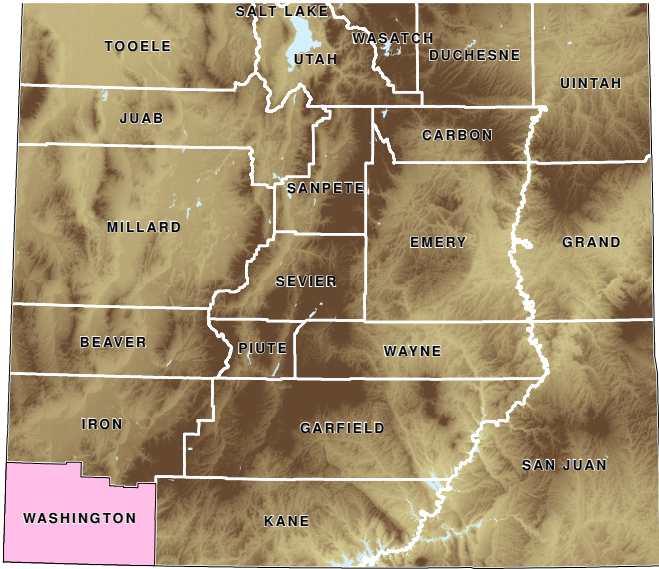

**TABLE 18. NONAGRICULTURAL EMPLOYMENT AND WAGES IN UTAH BY COMMUNITY,
WEBER COUNTY, 2011**

County and City	Total	Mining	Construction	Manufacturing	Trade, Transp. & Utilities	Information	Financial Activities	Professional & Business Svcs	Education & Health Svcs	Leisure & Hospitality	Other Services	Government
WEBER COUNTY												
Avg. No. of Firms	5,315	D	699	256	1,095	D	624	884	656	429	370	248
Avg. Employment	90,116	D	4,235	11,910	16,428	D	4,236	9,043	12,429	7,946	2,691	20,427
Total Wages (\$)	3,159,021,972	D	169,486,016	584,553,503	499,495,586	D	170,142,431	291,427,271	476,283,856	102,351,898	69,058,303	772,254,391
Avg. Monthly Wage (\$)	2,921	D	3,335	4,090	2,534	D	3,347	2,686	3,193	1,073	2,139	3,150
FARR WEST												
Avg. No. of Firms	146	0	45	7	27	0	13	20	8	11	7	8
Avg. Employment	3,094	0	230	463	1,284	0	49	172	220	192	77	407
Total Wages (\$)	113,531,028	0	8,243,426	23,769,030	54,297,137	0	1,740,988	4,808,217	5,111,593	2,315,391	2,423,140	10,822,107
Avg. Monthly Wage (\$)	3,058	0	2,991	4,276	3,524	0	2,986	2,330	1,939	1,003	2,614	2,215
HARRISVILLE												
Avg. No. of Firms	109	0	31	9	15	0	7	10	6	12	11	8
Avg. Employment	822	0	184	97	121	0	19	31	26	136	76	132
Total Wages (\$)	19,751,959	0	6,084,687	3,004,273	2,098,767	0	421,455	233,839	442,769	1,867,697	1,850,632	3,747,840
Avg. Monthly Wage (\$)	2,002	0	2,760	2,584	1,446	0	1,848	621	1,404	1,146	2,029	2,362
HOOPER												
Avg. No. of Firms	106	D	51	8	11	0	6	16	D	0	4	6
Avg. Employment	550	D	144	47	31	0	29	31	D	0	17	224
Total Wages (\$)	15,828,133	D	3,547,586	863,914	841,296	0	424,661	1,337,184	D	0	540,941	6,440,238
Avg. Monthly Wage (\$)	2,398	D	2,060	1,537	2,278	0	1,241	3,553	D	0	2,626	2,401
HUNTSVILLE												
Avg. No. of Firms	52	0	10	D	5	D	4	9	5	9	D	7
Avg. Employment	507	0	28	D	10	D	6	17	35	309	D	90
Total Wages (\$)	10,742,831	0	832,954	D	268,636	D	97,528	288,182	1,528,313	5,474,322	D	1,986,894
Avg. Monthly Wage (\$)	1,764	0	2,519	D	2,344	D	1,283	1,378	3,672	1,477	D	1,835
MARRIOTT-SLATERVILLE												
Avg. No. of Firms	82	0	21	5	17	0	6	14	5	7	4	5
Avg. Employment	963	0	233	155	216	0	21	38	22	121	27	128
Total Wages (\$)	34,942,217	0	10,461,812	9,749,827	5,796,716	0	529,537	1,343,844	376,747	1,035,812	795,011	4,852,911
Avg. Monthly Wage (\$)	3,025	0	3,740	5,226	2,232	0	2,089	2,921	1,422	713	2,456	3,159
NORTH OGDEN												
Avg. No. of Firms	254	0	53	D	33	D	28	57	35	16	15	9
Avg. Employment	2,104	0	148	D	479	D	68	157	372	291	65	456
Total Wages (\$)	55,610,081	0	4,124,993	D	14,057,250	D	1,683,561	5,260,409	11,607,190	2,599,270	1,060,603	13,155,674
Avg. Monthly Wage (\$)	2,203	0	2,321	D	2,448	D	2,076	2,795	2,600	745	1,360	2,402
OGDEN												
Avg. No. of Firms	2,496	D	248	159	574	D	267	430	288	218	168	118
Avg. Employment	56,342	D	2,166	10,153	8,112	D	2,040	5,770	6,954	3,591	1,374	15,525
Total Wages (\$)	2,158,013,996	D	90,051,033	510,113,698	259,488,554	D	84,946,017	191,814,150	284,299,656	48,624,928	36,931,372	632,278,365
Avg. Monthly Wage (\$)	3,192	D	3,465	4,187	2,666	D	3,469	2,770	3,407	1,128	2,239	3,394

D/ Not shown to avoid disclosure of individual firm data, therefore, will not add to City or County total.

Source: Utah Department of Workforce Services, Workforce Research & Analysis, *Annual Report of Labor Market Information, 2011*.

**TABLE 18. NONAGRICULTURAL EMPLOYMENT AND WAGES IN UTAH BY COMMUNITY,
WEBER COUNTY, 2011 (continued)**

County and City	Total	Mining	Construction	Manufacturing	Trade, Transp. & Utilities	Information	Financial Activities	Professional & Business Svcs	Education & Health Svcs	Leisure & Hospitality	Other Services	Government
PLAIN CITY												
Avg. No. of Firms	58	0	19	D	8	0	D	15	D	D	D	7
Avg. Employment	354	0	52	D	7	0	D	24	D	D	D	254
Total Wages (\$)	10,600,740	0	1,625,287	D	370,603	0	D	627,346	D	D	D	7,629,751
Avg. Monthly Wage (\$)	2,497	0	2,621	D	4,158	0	D	2,143	D	D	D	2,504
PLEASANT VIEW												
Avg. No. of Firms	141	0	25	9	27	D	12	29	16	D	10	8
Avg. Employment	1,322	0	76	312	261	D	12	168	105	D	37	269
Total Wages (\$)	43,105,890	0	2,113,692	13,160,087	9,169,673	D	308,075	4,774,090	3,235,732	D	1,216,665	8,221,957
Avg. Monthly Wage (\$)	2,717	0	2,324	3,515	2,928	D	2,210	2,362	2,566	D	2,757	2,551
RIVERDALE												
Avg. No. of Firms	310	0	15	5	124	4	44	37	18	39	16	8
Avg. Employment	6,075	0	38	21	3,206	33	1,044	196	166	1,034	154	180
Total Wages (\$)	155,715,909	0	700,877	647,098	77,428,723	925,077	42,775,260	5,967,268	3,100,619	14,904,703	3,057,493	6,208,792
Avg. Monthly Wage (\$)	2,136	0	1,541	2,532	2,012	2,344	3,413	2,533	1,556	1,201	1,649	2,867
ROY												
Avg. No. of Firms	508	0	66	D	92	D	67	85	56	49	47	28
Avg. Employment	5,630	0	192	D	1,049	D	251	1,300	739	751	217	1,059
Total Wages (\$)	138,835,306	0	5,461,340	D	23,792,216	D	6,874,481	34,199,536	19,916,120	8,850,200	3,931,106	33,589,291
Avg. Monthly Wage (\$)	2,055	0	2,373	D	1,889	D	2,279	2,192	2,246	981	1,510	2,644
SOUTH OGDEN												
Avg. No. of Firms	527	0	23	6	78	7	113	90	116	39	41	14
Avg. Employment	5,688	0	92	50	967	28	556	587	1,541	1,068	357	444
Total Wages (\$)	164,943,006	0	3,164,868	1,473,663	26,253,201	966,283	25,756,076	18,231,395	55,709,324	11,192,964	7,001,421	15,193,811
Avg. Monthly Wage (\$)	2,417	0	2,871	2,454	2,263	2,919	3,864	2,590	3,013	873	1,635	2,852
UINTAH												
Avg. No. of Firms	27	0	5	D	7	0	D	6	D	0	5	1
Avg. Employment	127	0	14	D	35	0	D	23	D	0	20	13
Total Wages (\$)	2,833,487	0	438,237	D	882,735	0	D	454,811	D	0	604,368	122,334
Avg. Monthly Wage (\$)	1,852	0	2,650	D	2,101	0	D	1,631	D	0	2,568	810
WASHINGTON TERRACE												
Avg. No. of Firms	203	0	14	D	25	D	26	26	81	4	7	16
Avg. Employment	3,633	0	49	D	237	D	76	299	1,971	14	39	939
Total Wages (\$)	129,422,359	0	1,824,973	D	7,250,778	D	3,026,367	11,294,581	84,755,145	135,816	1,149,874	19,456,117
Avg. Monthly Wage (\$)	2,969	0	3,080	D	2,554	D	3,317	3,152	3,584	833	2,443	1,726
WEST HAVEN												
Avg. No. of Firms	296	0	73	21	53	D	27	41	16	22	D	7
Avg. Employment	2,905	0	591	477	414	D	56	228	253	357	D	306
Total Wages (\$)	105,145,030	0	30,810,252	17,192,217	17,499,303	D	1,449,837	10,792,418	5,968,143	4,461,213	D	8,548,308
Avg. Monthly Wage (\$)	3,016	0	4,342	3,003	3,524	D	2,159	3,950	1,964	1,043	D	2,325

D/ Not shown to avoid disclosure of individual firm data, therefore, will not add to City or County total.

Source: Utah Department of Workforce Services, Workforce Research & Analysis, *Annual Report of Labor Market Information, 2011*.

WEBER COUNTY MUNICIPALITIES



0 0.5 1 2 3 4 Miles

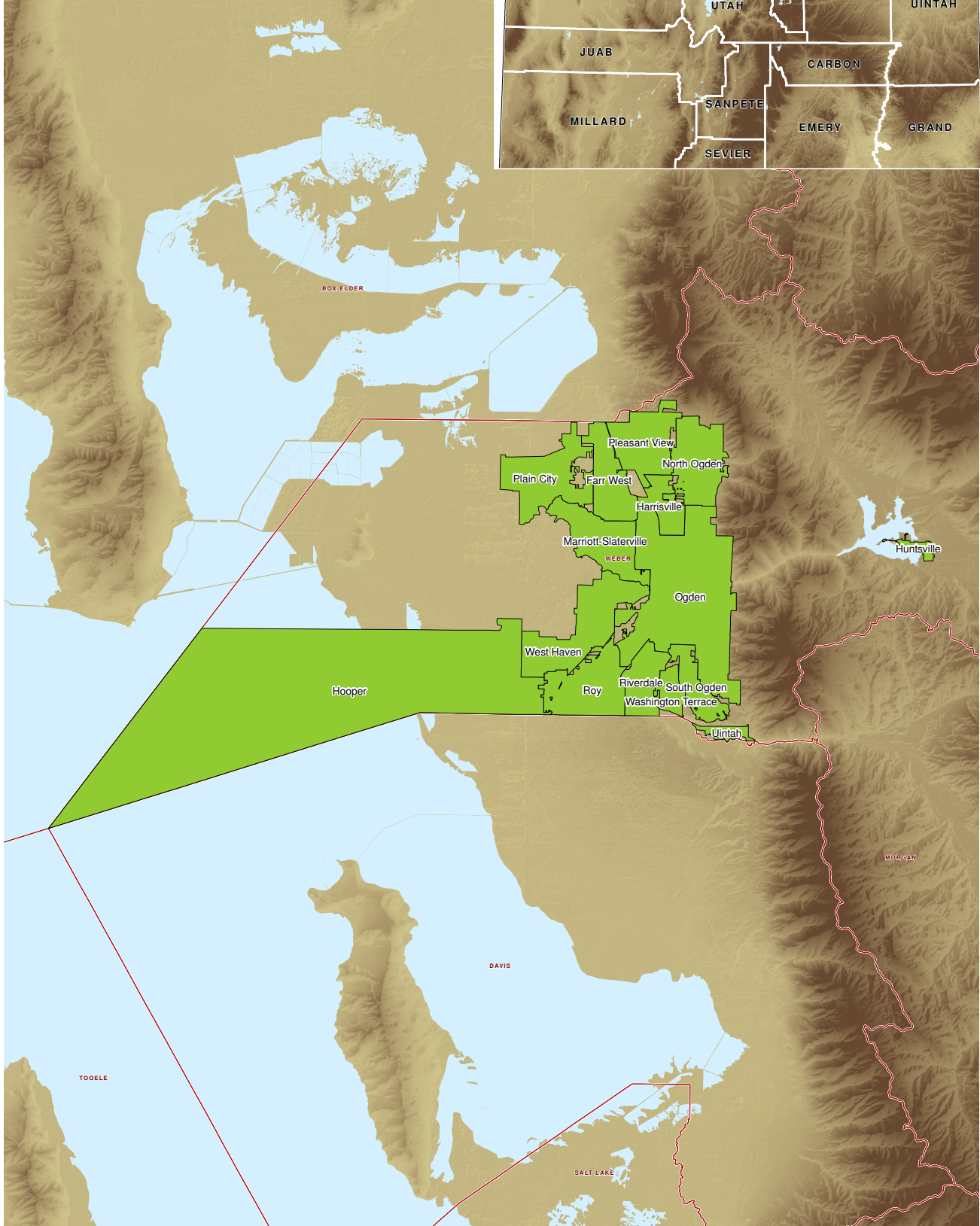
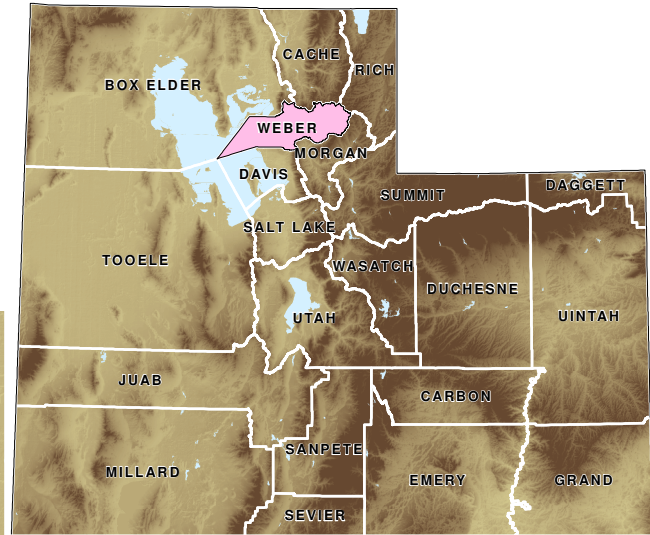

**TABLE 18. NONAGRICULTURAL EMPLOYMENT AND WAGES IN UTAH BY
COMMUNITY, SELECTED RURAL CITIES, 2011**

City	Total	Mining	Construction	Manufacturing	Trade, Transp. & Utilities	Information	Financial Activities	Professional & Business Svcs	Education & Health Svcs	Leisure & Hospitality	Other Services	Government
BEAVER												
Avg. No. of Firms	90	0	7		D 19	D	6	6	10	16	5	18
Avg. Employment	790	0	18		D 192	D	28	9	56	117	21	341
Total Wages (\$)	20,366,683	0	450,554		D 3,983,951	D	659,570	151,928	1,734,614	1,270,255	584,638	11,365,008
Avg. Monthly Wage (\$)	2,148	0	2,086		D 1,729	D	1,963	1,407	2,581	905	2,320	2,777
BLANDING												
Avg. No. of Firms	104	D	13		D 22	D	6	10	14	10	5	20
Avg. Employment	1,661	D	81		D 179	D	42	145	303	159	16	516
Total Wages (\$)	46,959,008	D	2,346,451		D 2,940,939	D	1,100,929	4,046,014	9,239,253	2,016,007	348,740	14,764,646
Avg. Monthly Wage (\$)	2,356	D	2,414		D 1,369	D	2,184	2,325	2,541	1,057	1,816	2,384
BRIGHAM CITY												
Avg. No. of Firms	441	0	39	22	84	5	54	42	76	37	28	54
Avg. Employment	6,804	0	241	1,631	1,189	31	242	586	924	496	105	1,359
Total Wages (\$)	223,168,143	0	8,423,024	90,108,363	33,803,851	541,743	7,283,091	11,652,177	23,670,002	4,950,266	2,229,980	40,505,646
Avg. Monthly Wage (\$)	2,733	0	2,913	4,604	2,369	1,456	2,508	1,657	2,135	832	1,770	2,484
CASTLE DALE												
Avg. No. of Firms	60	0	D	D	16	D	4	7	6	6	D	21
Avg. Employment	874	0	D	D	405	D	17	60	28	43	D	321
Total Wages (\$)	38,650,380	0	D	D	26,354,283	D	425,041	1,856,446	588,473	274,742	D	9,151,395
Avg. Monthly Wage (\$)	3,685	0	D	D	5,423	D	2,084	2,578	1,751	532	D	2,376
CEDAR CITY												
Avg. No. of Firms	997	5	135	59	211	12	114	128	124	87	47	75
Avg. Employment	12,052	93	443	1,312	2,363	111	638	611	1,410	1,520	226	3,325
Total Wages (\$)	361,424,627	2,598,724	12,946,203	52,318,447	61,461,028	2,784,001	25,733,466	18,498,149	41,528,209	16,715,410	5,231,289	121,609,701
Avg. Monthly Wage (\$)	2,499	2,329	2,435	3,323	2,167	2,090	3,361	2,523	2,454	916	1,929	3,048
COALVILLE												
Avg. No. of Firms	83	0	18	D	12	0	D	14	4	6	4	20
Avg. Employment	686	0	133	D	66	0	D	43	27	47	5	329
Total Wages (\$)	26,946,836	0	6,663,471	D	1,697,010	0	D	2,413,815	573,376	525,979	71,600	13,033,968
Avg. Monthly Wage (\$)	3,273	0	4,175	D	2,143	0	D	4,678	1,770	933	1,193	3,301
DELTA												
Avg. No. of Firms	150	D	14	7	41	D	7	8	14	16	9	28
Avg. Employment	2,177	D	32	116	851	D	36	69	242	188	46	507
Total Wages (\$)	86,747,433	D	687,879	5,667,991	47,501,535	D	1,020,255	1,236,178	7,200,775	1,494,481	987,099	15,791,674
Avg. Monthly Wage (\$)	3,321	D	1,791	4,072	4,652	D	2,362	1,493	2,480	662	1,788	2,596
DUCHESNE												
Avg. No. of Firms	78	7	8	D	16	0	8	9	D	D	D	19
Avg. Employment	1,244	402	41	D	147	0	20	32	D	D	D	411
Total Wages (\$)	58,449,954	34,211,264	1,140,199	D	3,637,600	0	469,137	1,294,970	D	D	D	10,547,877
Avg. Monthly Wage (\$)	3,437	6,731	1,911	D	1,949	0	1,752	2,500	D	D	D	2,307

D/ Not shown to avoid disclosure of individual firm data, therefore, will not add to City or County total.

Source: Utah Department of Workforce Services, Workforce Research & Analysis, Annual Report of Labor Market Information, 2011.

**TABLE 18. NONAGRICULTURAL EMPLOYMENT AND WAGES IN UTAH BY
COMMUNITY, SELECTED RURAL CITIES, 2011 (continued)**

City	Total	Mining	Construction	Manufacturing	Trade, Transp. & Utilities	Information	Financial Activities	Professional & Business Svcs	Education & Health Svcs	Leisure & Hospitality	Other Services	Government
EPHRAIM												
Avg. No. of Firms	114	0	15	5	25	D	15	D	9	16	4	19
Avg. Employment	1,756	0	50	54	413	D	54	D	154	226	16	754
Total Wages (\$)	42,463,456	0	1,238,371	1,158,953	9,114,934	D	1,620,629	D	3,295,470	2,057,985	367,875	23,263,704
Avg. Monthly Wage (\$)	2,015	0	2,064	1,789	1,839	D	2,501	D	1,783	759	1,916	2,571
ESCALANTE												
Avg. No. of Firms	34	D	D	D	5	D	D	0	D	10	D	9
Avg. Employment	329	D	D	D	36	D	D	0	D	48	D	74
Total Wages (\$)	10,237,170	D	D	D	583,538	D	D	0	D	505,995	D	2,810,975
Avg. Monthly Wage (\$)	2,429	D	D	D	1,351	D	D	0	D	878	D	3,166
FAIRVIEW												
Avg. No. of Firms	29	0	4	0	7	D	4	4	D	5	0	2
Avg. Employment	247	0	16	0	21	D	8	14	D	43	0	37
Total Wages (\$)	7,612,585	0	350,850	0	303,366	D	189,736	307,974	D	294,077	0	1,270,532
Avg. Monthly Wage (\$)	2,576	0	1,827	0	1,204	D	1,976	1,833	D	570	308	2,862
FILLMORE												
Avg. No. of Firms	68	D	4	D	24	0	0	D	4	9	5	16
Avg. Employment	1,032	D	19	D	225	0	0	D	101	81	11	317
Total Wages (\$)	35,566,890	D	390,627	D	7,570,589	0	0	D	3,934,764	1,010,403	277,998	11,946,017
Avg. Monthly Wage (\$)	2,749	D	1,713	D	2,804	0	0	D	3,247	1,040	2,106	3,140
FORT DUCHESNE												
Avg. No. of Firms	20	4	D	0	D	0	D	D	0	D	0	7
Avg. Employment	834	24	D	0	D	0	D	D	0	D	0	764
Total Wages (\$)	30,121,861	931,211	D	0	D	0	D	D	0	D	0	26,597,635
Avg. Monthly Wage (\$)	2,749	3,233	D	0	D	0	D	D	0	D	0	2,901
GARDEN CITY & LAKETOWN												
Avg. No. of Firms	32	0	4	D	7	0	6	D	D	9	0	3
Avg. Employment	186	0	18	D	32	0	32	D	D	80	0	17
Total Wages (\$)	3,263,977	0	507,314	D	798,668	0	577,683	D	D	900,385	0	300,821
Avg. Monthly Wage (\$)	1,462	0	2,349	D	2,080	0	1,504	D	D	938	0	1,475
GRANTSVILLE												
Avg. No. of Firms	116	0	26	D	23	D	11	22	7	5	8	10
Avg. Employment	2,072	0	79	D	925	D	35	619	42	26	29	296
Total Wages (\$)	80,923,283	0	2,514,008	D	38,225,795	D	818,468	27,818,733	502,549	291,467	514,386	9,130,385
Avg. Monthly Wage (\$)	3,116	0	2,652	D	3,444	D	1,949	3,745	997	934	1,478	2,570
GREEN RIVER												
Avg. No. of Firms	40	0	D	0	11	0	D	0	D	13	D	10
Avg. Employment	450	0	D	0	144	0	D	0	D	158	D	113
Total Wages (\$)	9,699,106	0	D	0	2,982,640	0	D	0	D	2,168,461	D	3,665,792
Avg. Monthly Wage (\$)	1,788	0	D	0	1,726	0	D	0	D	1,144	D	2,703

D/ Not shown to avoid disclosure of individual firm data, therefore, will not add to City or County total.

Source: Utah Department of Workforce Services, Workforce Research & Analysis, Annual Report of Labor Market Information, 2011.

**TABLE 18. NONAGRICULTURAL EMPLOYMENT AND WAGES IN UTAH BY
COMMUNITY, SELECTED RURAL CITIES, 2011 (continued)**

City	Total	Mining	Construction	Manufacturing	Trade, Transp. & Utilities	Information	Financial Activities	Professional & Business Svcs	Education & Health Svcs	Leisure & Hospitality	Other Services	Government
GUNNISON												
Avg. No. of Firms	63	0	8	6	11	D	5	D	8	6	D	12
Avg. Employment	1,183	0	53	153	150	D	25	D	53	38	D	684
Total Wages (\$)	37,962,059	0	1,597,142	6,980,338	2,814,363	D	875,549	D	1,246,031	307,047	D	23,179,153
Avg. Monthly Wage (\$)	2,502	0	2,511	3,802	1,564	D	2,918	D	1,959	673	D	2,824
HEBER CITY												
Avg. No. of Firms	431	D	80	18	75	10	35	67	45	34	D	40
Avg. Employment	3,713	D	238	146	717	92	136	269	427	495	D	1,072
Total Wages (\$)	118,926,484	D	8,132,992	4,644,935	19,005,057	3,384,212	4,973,582	12,081,472	14,202,428	6,212,292	D	41,838,389
Avg. Monthly Wage (\$)	2,669	D	2,848	2,651	2,209	3,065	3,048	3,743	2,772	1,046	D	3,252
HELPER												
Avg. No. of Firms	67	D	7	6	15	0	D	5	D	6	4	17
Avg. Employment	553	D	11	37	145	0	D	17	D	34	2	130
Total Wages (\$)	24,260,304	D	291,240	1,674,503	8,530,257	0	D	487,545	D	639,937	23,786	3,756,411
Avg. Monthly Wage (\$)	3,377	D	2,206	3,771	4,902	0	D	2,390	D	1,568	991	2,408
HUNTINGTON												
Avg. No. of Firms	34	D	D	D	11	0	D	D	D	0	6	4
Avg. Employment	776	D	D	D	251	0	D	D	D	0	58	77
Total Wages (\$)	39,742,442	D	D	D	17,627,610	0	D	D	D	0	2,489,729	2,383,064
Avg. Monthly Wage (\$)	4,169	D	D	D	5,852	0	D	D	D	0	3,577	2,579
KAMAS												
Avg. No. of Firms	84	0	17	7	20	D	7	6	6	9	D	9
Avg. Employment	803	0	38	59	178	D	20	33	39	118	D	256
Total Wages (\$)	18,910,442	0	1,036,372	1,110,342	4,054,883	D	586,146	870,057	684,882	1,037,687	D	6,589,390
Avg. Monthly Wage (\$)	2,144	0	2,273	1,568	1,898	D	2,442	2,197	1,463	733	D	2,145
KANAB												
Avg. No. of Firms	224	D	29	4	46	D	23	21	8	37	15	36
Avg. Employment	2,147	D	83	95	347	D	92	42	46	390	445	592
Total Wages (\$)	62,614,751	D	2,547,279	3,936,563	7,914,656	D	2,396,762	1,377,485	1,757,486	5,756,713	15,465,997	20,937,764
Avg. Monthly Wage (\$)	2,320	D	2,558	3,453	1,901	D	2,171	2,733	3,184	1,230	2,896	2,947
LOA												
Avg. No. of Firms	35	0	5	0	6	D	D	0	4	5	D	12
Avg. Employment	360	0	29	0	79	D	D	0	100	41	D	95
Total Wages (\$)	12,157,265	0	1,702,680	0	2,329,239	D	D	0	3,893,555	951,111	D	2,734,146
Avg. Monthly Wage (\$)	2,542	0	4,893	0	2,457	D	D	0	3,245	1,933	D	2,398
MANTI												
Avg. No. of Firms	58	D	10	D	7	D	5	4	0	4	4	18
Avg. Employment	506	D	25	D	40	D	16	5	0	39	11	310
Total Wages (\$)	14,663,010	D	737,182	D	508,533	D	487,324	109,931	0	213,536	259,590	9,892,503
Avg. Monthly Wage (\$)	2,334	D	2,457	D	1,059	D	2,538	1,832	0	456	1,967	2,659

D/ Not shown to avoid disclosure of individual firm data, therefore, will not add to City or County total.

Source: Utah Department of Workforce Services, Workforce Research & Analysis, Annual Report of Labor Market Information, 2011.

**TABLE 18. NONAGRICULTURAL EMPLOYMENT AND WAGES IN UTAH BY
COMMUNITY, SELECTED RURAL CITIES, 2011 (continued)**

City	Total	Mining	Construction	Manufacturing	Trade, Transp. & Utilities	Information	Financial Activities	Professional & Business Svcs	Education & Health Svcs	Leisure & Hospitality	Other Services	Government
MIDWAY												
Avg. No. of Firms	127	D	32	7	19	0	14	17	11	14	D	7
Avg. Employment	851	D	78	15	55	0	79	43	57	413	D	94
Total Wages (\$)	22,976,162	D	1,984,505	289,812	1,116,107	0	2,317,477	2,503,763	1,576,340	8,006,181	D	3,968,409
Avg. Monthly Wage (\$)	2,250	D	2,120	1,610	1,691	0	2,445	4,852	2,305	1,615	D	3,518
MILFORD & MINERSVILLE												
Avg. No. of Firms	56	D	9	D	19	0	D	D	D	5	0	13
Avg. Employment	374	D	30	D	102	0	D	D	D	33	0	152
Total Wages (\$)	11,473,416	D	1,086,823	D	4,056,874	0	D	D	D	1,412,787	0	3,482,252
Avg. Monthly Wage (\$)	2,534	D	3,019	D	3,314	0	D	D	D	3,568	0	1,909
MOAB												
Avg. No. of Firms	420	5	32	5	89	7	39	41	30	100	19	53
Avg. Employment	4,206	104	120	21	799	31	195	210	290	1,505	47	884
Total Wages (\$)	117,556,615	6,617,772	3,902,241	596,427	21,616,197	934,684	5,708,271	7,024,072	10,710,135	26,662,818	1,637,257	32,146,741
Avg. Monthly Wage (\$)	2,329	5,303	2,710	2,367	2,255	2,513	2,439	2,787	3,078	1,476	2,903	3,030
MONTICELLO												
Avg. No. of Firms	87	D	6	D	13	D	5	6	6	11	5	31
Avg. Employment	820	D	18	D	116	D	15	8	59	86	17	448
Total Wages (\$)	26,682,300	D	541,123	D	2,726,412	D	355,139	179,839	1,340,636	873,785	405,899	18,889,325
Avg. Monthly Wage (\$)	2,479	D	2,505	D	1,959	D	1,973	1,873	1,894	847	1,990	3,514
MORGAN												
Avg. No. of Firms	160	D	40	12	30	D	14	23	7	7	4	21
Avg. Employment	1,358	D	234	81	321	D	45	86	49	102	8	419
Total Wages (\$)	42,671,243	D	8,253,204	1,958,049	11,778,624	D	1,343,632	5,329,227	790,709	913,120	175,980	11,770,327
Avg. Monthly Wage (\$)	2,616	D	2,939	2,014	3,058	D	2,488	5,164	1,345	746	1,833	2,341
MT. PLEASANT												
Avg. No. of Firms	95	D	14	7	17	D	8	7	12	7	4	16
Avg. Employment	1,026	D	79	27	216	D	23	22	318	73	10	238
Total Wages (\$)	27,771,049	D	2,466,841	740,877	4,053,168	D	502,012	801,904	11,570,880	654,970	277,138	6,339,266
Avg. Monthly Wage (\$)	2,137	D	2,602	2,287	1,564	D	1,819	3,038	3,032	748	2,309	2,220
NEPHI												
Avg. No. of Firms	169	D	22	10	36	D	9	14	16	21	4	34
Avg. Employment	2,172	D	82	355	284	D	47	125	348	249	9	625
Total Wages (\$)	60,681,461	D	1,949,140	14,599,048	5,158,872	D	1,596,427	8,116,307	9,645,577	2,823,001	271,283	15,291,921
Avg. Monthly Wage (\$)	2,311	D	1,981	3,427	1,514	D	2,831	5,411	2,310	945	2,512	2,039
PANGUITCH												
Avg. No. of Firms	84	0	10	D	13	D	7	4	6	15	D	25
Avg. Employment	706	0	18	D	108	D	16	5	162	95	D	271
Total Wages (\$)	19,148,914	0	615,131	D	2,465,658	D	420,162	79,431	5,147,010	908,150	D	8,784,453
Avg. Monthly Wage (\$)	2,252	0	2,848	D	1,903	D	2,188	1,324	2,648	797	D	2,701

D/ Not shown to avoid disclosure of individual firm data, therefore, will not add to City or County total.

Source: Utah Department of Workforce Services, Workforce Research & Analysis, Annual Report of Labor Market Information, 2011.

**TABLE 18. NONAGRICULTURAL EMPLOYMENT AND WAGES IN UTAH BY
COMMUNITY, SELECTED RURAL CITIES, 2011 (continued)**

City	Total	Mining	Construction	Manufacturing	Trade, Transp. & Utilities	Information	Financial Activities	Professional & Business Svcs	Education & Health Svcs	Leisure & Hospitality	Other Services	Government
PARK CITY												
Avg. No. of Firms	938	4	76	20	189	25	173	195	59	123	40	34
Avg. Employment	12,925	27	310	401	2,106	157	912	715	756	5,847	410	1,284
Total Wages (\$)	437,789,276	2,319,356	15,026,058	23,984,729	55,771,207	6,721,978	47,035,355	35,212,513	33,628,666	148,747,833	15,313,230	54,028,351
Avg. Monthly Wage (\$)	2,823	7,159	4,039	4,984	2,207	3,568	4,298	4,104	3,707	2,120	3,112	3,507
PAROWAN												
Avg. No. of Firms	81	0	16	D	13	0	7	6	D	7	5	21
Avg. Employment	523	0	45	D	126	0	21	7	D	45	14	182
Total Wages (\$)	12,842,505	0	1,140,670	D	2,447,652	0	459,917	257,272	D	367,848	222,346	5,952,246
Avg. Monthly Wage (\$)	1,918	0	2,112	D	1,619	0	1,825	3,063	D	681	1,323	2,725
PRICE												
Avg. No. of Firms	422	8	20	12	100	5	44	40	61	32	40	60
Avg. Employment	6,330	105	178	244	1,553	59	248	513	966	556	277	1,631
Total Wages (\$)	205,835,891	6,947,769	8,526,768	12,320,918	51,817,764	1,253,718	7,122,732	15,961,755	28,900,337	6,726,911	7,903,332	58,353,887
Avg. Monthly Wage (\$)	2,710	7,761	3,987	3,719	2,477	1,665	2,302	2,090	2,252	866	2,182	2,905
RICHFIELD												
Avg. No. of Firms	254	D	19	10	54	7	21	31	33	27	D	37
Avg. Employment	3,747	D	91	78	964	59	95	235	524	447	D	1,170
Total Wages (\$)	106,439,924	D	2,159,454	1,567,482	27,848,486	1,307,108	2,937,436	6,653,525	17,256,902	4,974,132	D	38,979,502
Avg. Monthly Wage (\$)	2,351	D	1,978	1,675	2,407	1,846	2,577	2,359	2,744	927	D	2,776
ROOSEVELT												
Avg. No. of Firms	345	36	37	6	82	6	32	26	45	14	23	38
Avg. Employment	4,697	671	302	43	1,229	191	121	148	274	304	139	1,275
Total Wages (\$)	186,931,211	44,092,581	14,442,033	1,118,521	51,322,169	7,508,601	4,487,024	7,415,215	7,834,704	3,462,468	5,313,053	39,934,842
Avg. Monthly Wage (\$)	3,251	5,476	3,985	2,168	3,480	3,276	3,090	4,175	2,383	949	3,185	2,610
SALINA												
Avg. No. of Firms	59	D	10	D	21	0	D	6	5	6	D	3
Avg. Employment	1,529	D	51	D	762	0	D	34	37	132	D	91
Total Wages (\$)	59,912,748	D	1,659,126	D	27,531,619	0	D	2,452,449	1,006,219	1,604,310	D	3,249,123
Avg. Monthly Wage (\$)	3,145	D	2,711	D	3,011	0	D	6,011	2,266	1,013	D	2,975
SANTA CLARA												
Avg. No. of Firms	130	0	33	D	21	D	11	21	16	8	4	10
Avg. Employment	1,653	0	79	D	180	D	32	84	167	103	25	960
Total Wages (\$)	52,793,972	0	2,182,564	D	6,024,163	D	1,047,835	2,080,057	5,820,072	1,059,937	678,686	33,495,429
Avg. Monthly Wage (\$)	2,602	0	2,302	D	2,789	D	2,729	2,064	2,904	858	2,262	2,908

D/ Not shown to avoid disclosure of individual firm data, therefore, will not add to City or County total.

Source: Utah Department of Workforce Services, Workforce Research & Analysis, Annual Report of Labor Market Information, 2011.

**TABLE 18. NONAGRICULTURAL EMPLOYMENT AND WAGES IN UTAH BY
COMMUNITY, SELECTED RURAL CITIES, 2011 (continued)**

City	Total	Mining	Construction	Manufacturing	Trade, Transp. & Utilities	Information	Financial Activities	Professional & Business Svcs	Education & Health Svcs	Leisure & Hospitality	Other Services	Government
SIGURD & AURORA												
Avg. No. of Firms	47	D	D	4	19	D	0	D	5	D	D	8
Avg. Employment	656	D	D	140	306	D	0	D	41	D	D	65
Total Wages (\$)	23,512,381	D	D	4,766,550	11,239,903	D	0	D	1,026,750	D	D	1,697,690
Avg. Monthly Wage (\$)	2,881	D	D	2,837	3,061	D	0	D	2,087	D	D	2,177
SO. SNYDERVILLE BASIN												
Avg. No. of Firms	301	D	35	7	49	5	66	77	19	34	D	4
Avg. Employment	2,187	D	102	171	631	29	171	217	122	492	D	220
Total Wages (\$)	91,343,561	D	3,581,890	14,351,266	28,579,487	713,672	9,750,501	15,291,244	2,951,390	8,758,178	D	6,626,900
Avg. Monthly Wage (\$)	3,481	D	2,926	6,994	3,774	2,051	4,752	5,872	2,016	1,483	D	2,510
STANSBURY PARK												
Avg. No. of Firms	41	0	8	D	6	0	D	13	D	D	D	5
Avg. Employment	307	0	16	D	12	0	D	46	D	D	D	195
Total Wages (\$)	10,777,076	0	505,857	D	319,891	0	D	2,913,841	D	D	D	6,294,188
Avg. Monthly Wage (\$)	2,603	0	2,635	D	2,221	0	D	5,279	D	D	D	2,690
TOOELE												
Avg. No. of Firms	524	0	52	25	89	6	50	69	80	52	43	58
Avg. Employment	7,853	0	380	1,188	1,317	80	258	411	1,087	941	219	1,972
Total Wages (\$)	264,536,547	0	27,757,620	58,377,236	32,623,909	2,306,270	8,533,736	15,908,207	38,000,013	11,448,639	5,603,896	63,977,021
Avg. Monthly Wage (\$)	2,478	0	6,087	4,095	2,064	2,402	2,756	3,226	2,913	1,014	2,132	2,704
TREMONTON												
Avg. No. of Firms	236	0	29	12	78	D	26	20	14	17	D	17
Avg. Employment	2,893	0	149	652	728	D	72	213	281	347	D	343
Total Wages (\$)	81,753,830	0	4,631,956	23,270,950	19,393,410	D	2,179,730	8,058,822	9,200,340	3,617,761	D	8,477,921
Avg. Monthly Wage (\$)	2,192	0	2,591	2,974	2,220	D	2,523	3,153	2,728	869	D	2,060
VERNAL												
Avg. No. of Firms	734	90	77	17	167	9	78	78	56	55	47	60
Avg. Employment	9,071	1,882	314	100	2,033	118	400	448	924	895	239	1,718
Total Wages (\$)	381,073,515	137,066,847	13,110,233	3,890,210	84,616,462	4,217,131	15,642,139	16,149,871	27,678,053	11,197,605	7,312,071	60,192,893
Avg. Monthly Wage (\$)	3,501	6,069	3,479	3,242	3,468	2,978	3,259	3,004	2,496	1,043	2,550	2,920
WENDOVER												
Avg. No. of Firms	29	D	0	0	8	D	D	D	D	5	D	4
Avg. Employment	206	D	0	0	46	D	D	D	D	32	D	89
Total Wages (\$)	5,461,272	D	0	0	1,164,749	D	D	D	D	420,825	D	2,404,233
Avg. Monthly Wage (\$)	2,271	D	0	0	2,110	D	D	D	D	1,096	D	2,251

D/ Not shown to avoid disclosure of individual firm data, therefore, will not add to City or County total.

Source: Utah Department of Workforce Services, Workforce Research & Analysis, Annual Report of Labor Market Information, 2011.

SECTION VI

**HISTORICAL SERIES IN UTAH BY
EMPLOYMENT, WAGES, NAICS SECTOR, AND ESTABLISHMENTS
2009**

**TABLE 19. EMPLOYMENT, WAGES, AND ESTABLISHMENTS
IN UTAH BY NAICS SECTOR, 1996-2011**

STATE TOTAL					MINING (21)				
Year	Average Annual Employment	Total Wages	Average Monthly Wage	1st Qtr. Establishments	Year	Average Annual Employment	Total Wages	Average Monthly Wage	1st Qtr. Establishments
1996	954,182	23,012,761,914	2,010	54,515	1996	7,384	307,505,886	3,470	323
1997	993,999	25,181,194,245	2,111	57,627	1997	7,709	338,348,077	3,658	330
1998	1,023,480	27,044,526,109	2,202	60,063	1998	7,619	343,008,833	3,752	327
1999	1,048,498	28,827,731,744	2,291	61,818	1999	7,203	324,880,570	3,759	323
2000	1,074,879	30,821,204,465	2,390	63,723	2000	7,350	352,525,908	3,997	317
2001	1,081,685	32,057,897,675	2,470	66,219	2001	7,209	368,858,541	4,264	329
2002	1,073,746	32,337,267,217	2,510	67,741	2002	6,880	340,336,813	4,122	305
2003	1,074,131	32,886,941,421	2,551	69,180	2003	6,670	339,620,555	4,243	310
2004	1,104,328	34,992,335,703	2,641	72,498	2004	7,083	391,495,793	4,606	329
2005	1,148,320	37,696,212,134	2,736	77,399	2005	8,473	485,849,367	4,778	377
2006	1,203,914	41,647,353,788	2,883	82,872	2006	10,024	630,281,003	5,240	458
2007	1,251,421	45,691,385,218	3,043	83,292	2007	11,035	749,989,964	5,664	496
2008	1,252,575	46,912,620,533	3,121	85,007	2008	12,507	869,207,695	5,791	549
2009	1,188,816	45,242,118,365	3,171	83,264	2009	10,695	706,235,683	5,503	575
2010	1,181,855	45,870,450,270	3,234	80,400	2010	10,442	731,380,885	5,837	540
2011	1,208,649	47,937,538,553	3,305	80,568	2011	11,659	853,682,810	6,102	575

UTILITIES (22)					CONSTRUCTION (23)				
Year	Average Annual Employment	Total Wages	Average Monthly Wage	1st Qtr. Establishments	Year	Average Annual Employment	Total Wages	Average Monthly Wage	1st Qtr. Establishments
1996	5,468	269,524,092	4,108	146	1996	61,114	1,541,302,023	2,102	8,404
1997	5,069	272,081,883	4,473	154	1997	64,750	1,716,035,493	2,209	8,883
1998	4,840	276,686,306	4,764	161	1998	68,630	1,876,722,363	2,279	9,259
1999	4,515	271,798,530	5,017	165	1999	72,783	2,070,285,909	2,370	9,530
2000	4,456	281,437,518	5,263	170	2000	72,239	2,151,128,283	2,481	9,823
2001	4,226	311,354,897	6,144	176	2001	71,620	2,179,248,872	2,536	10,208
2002	4,050	337,384,962	6,942	188	2002	67,838	2,086,087,846	2,563	10,350
2003	3,888	249,201,311	5,341	186	2003	67,599	2,063,850,232	2,544	10,378
2004	3,909	258,716,356	5,515	189	2004	72,631	2,256,621,067	2,589	10,699
2005	3,942	278,232,195	5,882	184	2005	81,685	2,641,264,063	2,695	11,480
2006	4,039	316,692,875	6,534	182	2006	95,164	3,379,405,308	2,959	12,565
2007	4,113	320,688,730	6,497	189	2007	103,449	3,893,446,317	3,136	12,854
2008	4,152	328,140,117	6,586	194	2008	90,469	3,559,295,828	3,279	13,004
2009	4,137	333,197,471	6,712	187	2009	70,493	2,882,071,317	3,407	11,726
2010	4,064	343,124,040	7,036	194	2010	65,223	2,745,166,442	3,507	10,209
2011	4,020	340,863,179	7,065	201	2011	65,166	2,797,720,213	3,578	9,655

Source: Utah Department of Workforce Services, Workforce Research & Analysis, *Annual Report of Labor Market Information*, 2011.

**TABLE 19. EMPLOYMENT, WAGES, AND ESTABLISHMENTS
IN UTAH BY NAICS SECTOR, 1996-2011 (continued)**

MANUFACTURING (31-33)					TRADE (42, 44-45)				
Year	Average Annual Employment	Total Wages	Average Monthly Wage	1st Qtr. Establishments	Year	Average Annual Employment	Total Wages	Average Monthly Wage	1st Qtr. Establishments
1996	122,046	3,664,236,025	2,502	2,862	1996	156,847	3,206,314,670	1,704	10,991
1997	126,421	3,968,458,732	2,616	3,026	1997	161,738	3,520,564,125	1,814	11,618
1998	127,835	4,117,452,414	2,684	3,154	1998	164,689	3,753,246,062	1,899	12,105
1999	126,696	4,206,446,630	2,767	3,246	1999	168,098	4,136,955,206	2,051	12,462
2000	125,675	4,396,573,246	2,915	3,346	2000	171,664	4,204,008,650	2,041	12,846
2001	122,092	4,424,116,603	3,020	3,477	2001	173,062	4,366,329,068	2,102	13,349
2002	113,873	4,192,681,234	3,068	3,499	2002	171,169	4,399,496,047	2,142	13,415
2003	112,291	4,256,320,157	3,159	3,465	2003	170,167	4,497,811,360	2,203	13,549
2004	114,765	4,428,790,904	3,216	3,535	2004	174,268	4,838,179,415	2,314	14,012
2005	117,246	4,659,540,611	3,312	3,700	2005	178,613	5,130,019,172	2,393	14,535
2006	123,064	5,124,852,130	3,470	3,868	2006	185,500	5,658,132,100	2,542	15,023
2007	127,693	5,616,952,148	3,666	3,830	2007	195,130	6,341,639,149	2,708	14,979
2008	125,852	5,844,486,440	3,870	3,897	2008	196,957	6,362,667,328	2,692	15,040
2009	112,879	5,366,534,030	3,962	3,821	2009	186,039	5,989,125,419	2,683	14,940
2010	111,072	5,476,074,001	4,109	3,688	2010	181,989	5,983,383,680	2,740	14,491
2011	113,684	5,678,164,455	4,162	3,629	2011	184,585	6,293,513,537	2,841	14,535

WHOLESALE TRADE (42)					RETAIL TRADE (44-45)				
Year	Average Annual Employment	Total Wages	Average Monthly Wage	1st Qtr. Establishments	Year	Average Annual Employment	Total Wages	Average Monthly Wage	1st Qtr. Establishments
1996	34,931	1,144,571,563	2,731	4,196	1996	121,916	2,061,743,107	1,409	6,793
1997	36,464	1,265,403,803	2,892	4,436	1997	125,274	2,255,160,322	1,500	7,181
1998	37,532	1,401,090,157	3,111	4,623	1998	127,157	2,352,155,905	1,542	7,485
1999	39,053	1,665,340,207	3,554	4,758	1999	129,045	2,471,614,999	1,596	7,704
2000	40,283	1,677,533,994	3,470	4,905	2000	131,381	2,526,474,656	1,603	7,941
2001	41,158	1,720,600,086	3,484	5,097	2001	131,904	2,645,728,982	1,671	8,252
2002	40,442	1,706,693,728	3,517	5,206	2002	130,727	2,692,802,319	1,717	8,209
2003	40,175	1,719,576,249	3,567	5,171	2003	129,992	2,778,235,111	1,781	8,378
2004	41,109	1,850,156,424	3,751	5,340	2004	133,159	2,988,022,991	1,870	8,672
2005	43,243	2,015,613,432	3,884	5,689	2005	135,370	3,114,405,740	1,917	8,846
2006	44,658	2,229,173,360	4,160	5,904	2006	140,842	3,428,958,740	2,029	9,119
2007	47,283	2,502,418,157	4,410	5,960	2007	147,847	3,839,220,992	2,164	9,019
2008	48,180	2,585,139,612	4,471	5,967	2008	148,777	3,777,527,716	2,116	9,073
2009	45,187	2,420,808,143	4,464	5,925	2009	140,852	3,568,317,276	2,111	9,015
2010	44,065	2,399,683,078	4,538	5,682	2010	137,924	3,583,700,602	2,165	8,809
2011	46,070	2,639,667,360	4,775	5,729	2011	138,515	3,653,846,177	2,198	8,806

Source: Utah Department of Workforce Services, Workforce Research & Analysis, *Annual Report of Labor Market Information*, 2011.

**TABLE 19. EMPLOYMENT, WAGES, AND ESTABLISHMENTS
IN UTAH BY NAICS SECTOR, 1996-2011 (continued)**

TRANSPORTATION & WAREHOUSING (48-49)					INFORMATION (51)				
Year	Average Annual Employment	Total Wages	Average Monthly Wage	1st Qtr. Establishments	Year	Average Annual Employment	Total Wages	Average Monthly Wage	1st Qtr. Establishments
1996	36,943	1,112,235,289	2,509	1,457	1996	26,057	791,473,739	2,531	1,277
1997	38,708	1,220,964,086	2,629	1,540	1997	27,389	919,323,453	2,797	1,350
1998	41,038	1,307,920,066	2,656	1,605	1998	29,686	1,043,487,216	2,929	1,407
1999	41,122	1,349,791,466	2,735	1,652	1999	32,601	1,292,163,720	3,303	1,448
2000	42,809	1,460,015,372	2,842	1,703	2000	34,950	1,470,442,060	3,506	1,493
2001	42,666	1,485,012,063	2,900	1,770	2001	33,514	1,355,010,639	3,369	1,551
2002	40,813	1,473,139,655	3,008	1,766	2002	31,004	1,238,670,684	3,329	1,566
2003	39,915	1,477,011,766	3,084	1,778	2003	30,016	1,203,897,792	3,342	1,520
2004	41,035	1,576,469,203	3,201	1,789	2004	30,272	1,267,320,535	3,489	1,563
2005	43,383	1,662,539,601	3,194	2,092	2005	32,105	1,445,488,995	3,752	1,696
2006	45,258	1,742,557,502	3,209	2,295	2006	32,541	1,428,528,411	3,658	1,808
2007	46,426	1,993,086,563	3,578	2,312	2007	32,448	1,495,228,512	3,840	1,696
2008	46,874	1,898,272,703	3,375	2,430	2008	30,747	1,437,584,465	3,896	1,664
2009	43,926	1,771,953,980	3,362	2,364	2009	29,561	1,415,624,917	3,991	1,671
2010	43,078	1,801,099,451	3,484	2,206	2010	29,274	1,498,957,290	4,267	1,645
2011	44,646	1,893,363,126	3,534	2,232	2011	29,495	1,627,876,951	4,599	1,666

FINANCE AND INSURANCE (52)					REAL ESTATE & LEASING (53)				
Year	Average Annual Employment	Total Wages	Average Monthly Wage	1st Qtr. Establishments	Year	Average Annual Employment	Total Wages	Average Monthly Wage	1st Qtr. Establishments
1996	38,961	1,206,362,337	2,580	3,306	1996	12,190	246,425,914	1,685	2,275
1997	40,970	1,354,011,178	2,754	3,495	1997	12,629	260,965,697	1,722	2,405
1998	43,179	1,548,080,899	2,988	3,643	1998	13,145	296,040,676	1,877	2,507
1999	44,288	1,588,934,650	2,990	3,749	1999	13,647	325,851,323	1,990	2,580
2000	45,018	1,729,316,594	3,201	3,865	2000	13,766	333,738,792	2,020	2,660
2001	48,051	1,915,572,411	3,322	4,016	2001	14,163	357,621,531	2,104	2,764
2002	48,709	2,004,405,145	3,429	4,220	2002	14,643	382,297,157	2,176	2,958
2003	49,610	2,144,050,961	3,602	4,489	2003	15,064	396,925,857	2,196	3,084
2004	49,700	2,236,622,349	3,750	4,785	2004	15,340	432,943,431	2,352	3,608
2005	51,148	2,389,287,810	3,893	5,141	2005	16,435	508,821,955	2,580	3,929
2006	53,827	2,609,403,447	4,040	5,642	2006	17,642	589,093,784	2,783	4,621
2007	56,250	2,853,452,486	4,227	5,723	2007	18,493	653,492,079	2,945	5,009
2008	55,962	2,838,416,695	4,227	5,728	2008	18,091	630,557,860	2,905	5,152
2009	54,422	2,809,630,116	4,302	5,514	2009	16,656	577,170,833	2,888	4,681
2010	51,732	2,801,129,310	4,512	5,246	2010	16,245	579,210,235	2,971	4,408
2011	51,858	2,931,691,372	4,711	5,136	2011	16,533	623,141,435	3,141	4,263

Source: Utah Department of Workforce Services, Workforce Research & Analysis, *Annual Report of Labor Market Information*, 2011.

**TABLE 19. EMPLOYMENT, WAGES, AND ESTABLISHMENTS
IN UTAH BY NAICS SECTOR, 1996-2011 (continued)**

PROFESSIONAL SCIENTIFIC & TECHNICAL SVCS (54)

MANAGEMENT OF COMPANIES AND ENTERPRISES (55)

Year	Average Annual Employment	Total Wages	Average Monthly Wage	1st Qtr. Establishments	Year	Average Annual Employment	Total Wages	Average Monthly Wage	1st Qtr. Establishments
1996	39,829	1,456,252,432	3,047	5,583	1996	24,238	797,388,393	2,742	346
1997	42,125	1,584,671,218	3,135	5,902	1997	25,129	913,193,449	3,028	366
1998	43,823	1,741,862,422	3,312	6,152	1998	25,366	988,872,364	3,249	381
1999	45,237	1,872,531,251	3,449	6,331	1999	24,612	1,125,455,526	3,811	392
2000	49,001	2,227,476,040	3,788	6,526	2000	23,701	1,054,475,194	3,708	404
2001	50,183	2,334,868,786	3,877	6,782	2001	22,011	1,031,280,511	3,905	420
2002	49,119	2,250,805,646	3,819	7,039	2002	21,086	931,235,435	3,680	431
2003	50,146	2,374,943,287	3,947	7,240	2003	20,558	938,584,252	3,805	420
2004	51,216	2,531,878,224	4,120	7,783	2004	20,869	1,004,610,665	4,012	433
2005	55,062	2,790,479,359	4,223	8,682	2005	20,947	1,089,547,740	4,335	441
2006	60,920	3,218,191,167	4,402	9,620	2006	19,375	1,134,472,826	4,879	456
2007	64,872	3,644,849,972	4,682	9,753	2007	20,336	1,233,913,231	5,056	472
2008	68,131	3,985,545,768	4,875	10,337	2008	20,447	1,277,677,822	5,207	497
2009	65,335	3,863,217,241	4,927	10,513	2009	19,513	1,248,380,316	5,331	480
2010	65,226	3,887,959,385	4,967	10,312	2010	18,627	1,356,248,077	6,068	494
2011	68,064	4,192,503,916	5,133	10,786	2011	18,630	1,323,149,130	5,919	512

ADMINISTRATIVE AND SUPPORT AND WASTE (56)

EDUCATIONAL SERVICES (61)

Year	Average Annual Employment	Total Wages	Average Monthly Wage	1st Qtr. Establishments	Year	Average Annual Employment	Total Wages	Average Monthly Wage	1st Qtr. Establishments
1996	51,506	837,602,292	1,355	2,847	1996	19,163	331,966,006	1,444	508
1997	55,013	936,604,546	1,419	3,009	1997	20,071	362,819,451	1,506	537
1998	57,558	1,032,606,747	1,495	3,137	1998	21,338	387,355,871	1,513	560
1999	63,202	1,156,775,804	1,525	3,228	1999	22,120	425,464,474	1,603	576
2000	66,596	1,264,690,310	1,583	3,328	2000	23,182	474,788,791	1,707	594
2001	64,452	1,283,657,680	1,660	3,458	2001	26,574	576,914,601	1,809	618
2002	61,707	1,271,772,390	1,717	3,651	2002	25,374	561,119,699	1,843	650
2003	61,206	1,259,901,363	1,715	3,941	2003	26,051	582,045,342	1,862	718
2004	66,135	1,441,733,784	1,817	4,258	2004	27,245	632,274,839	1,934	821
2005	70,695	1,589,883,841	1,874	4,619	2005	28,640	695,682,365	2,024	897
2006	74,539	1,800,341,942	2,013	4,964	2006	30,229	767,459,469	2,116	970
2007	75,818	1,900,774,372	2,089	4,786	2007	31,299	814,904,879	2,170	979
2008	73,612	1,962,686,469	2,222	4,954	2008	32,196	850,347,411	2,201	1,020
2009	64,671	1,768,389,017	2,279	4,949	2009	33,320	903,378,711	2,259	1,072
2010	68,484	1,891,773,037	2,302	4,918	2010	34,766	967,914,666	2,320	1,136
2011	72,726	2,068,914,185	2,371	4,842	2011	36,184	1,023,226,814	2,357	1,170

Source: Utah Department of Workforce Services, Workforce Research & Analysis, *Annual Report of Labor Market Information*, 2011.

**TABLE 19. EMPLOYMENT, WAGES, AND ESTABLISHMENTS
IN UTAH BY NAICS SECTOR, 1996-2011 (continued)**

HEALTH CARE AND SOCIAL ASSISTANCE (62)

ARTS, ENTERTAINMENT, AND RECREATION (71)

Year	Average Annual		1st Qtr.	Year	Average Annual		1st Qtr.
	Employment	Total Wages			Employment	Total Wages	
1996	69,323	1,711,944,374	2,058	1996	13,332	140,834,664	880
1997	72,473	1,853,368,270	2,131	1997	14,088	154,511,651	914
1998	74,368	1,980,154,151	2,219	1998	14,353	176,066,505	1,022
1999	76,004	2,045,569,235	2,243	1999	14,794	191,587,849	1,079
2000	78,628	2,225,434,604	2,359	2000	15,995	229,303,763	1,195
2001	82,946	2,383,604,781	2,395	2001	16,155	289,519,012	1,494
2002	88,322	2,569,007,846	2,424	2002	16,939	387,029,783	1,904
2003	92,328	2,759,724,576	2,491	2003	15,628	284,260,714	1,516
2004	96,037	2,972,121,665	2,579	2004	15,851	292,184,776	1,536
2005	99,965	3,209,443,521	2,675	2005	16,421	309,869,562	1,573
2006	104,181	3,539,516,183	2,831	2006	17,332	351,794,372	1,691
2007	108,695	3,789,376,917	2,905	2007	18,048	386,747,237	1,786
2008	114,423	4,094,032,910	2,982	2008	17,646	385,014,287	1,818
2009	117,558	4,377,325,959	3,103	2009	17,441	385,799,610	1,843
2010	120,238	4,463,702,386	3,094	2010	17,421	394,866,582	1,889
2011	123,026	4,628,701,939	3,135	2011	17,902	401,886,447	1,871

ACCOMMODATION AND FOOD SERVICES (72)

OTHER SERVICES (81)

Year	Average Annual		1st Qtr.	Year	Average Annual		1st Qtr.
	Employment	Total Wages			Employment	Total Wages	
1996	75,086	657,056,583	729	1996	23,491	386,980,570	1,373
1997	77,457	720,100,245	775	1997	24,757	431,680,159	1,453
1998	78,457	768,686,918	816	1998	26,396	485,228,813	1,532
1999	79,554	813,716,336	852	1999	27,167	518,632,575	1,591
2000	80,881	884,703,273	912	2000	28,849	567,323,102	1,639
2001	82,173	915,966,966	929	2001	30,471	674,007,268	1,843
2002	84,004	963,165,541	955	2002	32,970	733,510,928	1,854
2003	84,006	968,782,840	961	2003	32,451	732,101,585	1,880
2004	86,180	1,018,115,683	984	2004	32,915	774,207,291	1,960
2005	87,802	1,087,703,473	1,032	2005	33,451	810,097,435	2,018
2006	91,145	1,202,664,884	1,100	2006	34,651	885,793,097	2,130
2007	94,777	1,316,813,829	1,158	2007	35,670	938,383,367	2,192
2008	97,171	1,399,178,355	1,200	2008	35,629	996,885,461	2,332
2009	93,412	1,332,294,141	1,189	2009	34,073	946,586,541	2,315
2010	93,198	1,364,782,681	1,220	2010	33,699	955,447,915	2,363
2011	95,610	1,428,360,439	1,245	2011	34,090	983,207,548	2,403

Source: Utah Department of Workforce Services, Workforce Research & Analysis, *Annual Report of Labor Market Information*, 2011.

**TABLE 19. EMPLOYMENT, WAGES, AND ESTABLISHMENTS
IN UTAH BY NAICS SECTOR, 1996-2011 (continued)**

TOTAL GOVERNMENT					FEDERAL				
Year	Average Annual Employment	Total Wages	Average Monthly Wage	1st Qtr. Establishments	Year	Average Annual Employment	Total Wages	Average Monthly Wage	1st Qtr. Establishments
1996	171,204	4,347,356,625	2,116	2,873	1996	30,940	1,134,714,119	3,056	416
1997	177,503	4,653,492,532	2,185	3,037	1997	31,324	1,185,658,405	3,154	439
1998	181,160	4,921,047,483	2,264	3,166	1998	30,849	1,207,387,013	3,262	458
1999	184,855	5,110,890,690	2,304	3,258	1999	31,185	1,244,176,158	3,325	471
2000	190,119	5,513,822,965	2,417	3,358	2000	32,685	1,389,899,323	3,544	486
2001	190,117	5,804,953,445	2,544	3,490	2001	33,897	1,476,737,888	3,630	505
2002	195,246	6,215,120,406	2,653	3,488	2002	35,766	1,628,134,170	3,793	495
2003	196,537	6,357,907,471	2,696	3,522	2003	35,685	1,678,456,134	3,920	502
2004	198,877	6,638,049,723	2,781	3,536	2004	34,786	1,741,397,036	4,172	503
2005	202,307	6,912,461,069	2,847	3,563	2005	35,252	1,853,794,927	4,382	499
2006	204,483	7,268,173,288	2,962	3,614	2006	35,859	1,937,490,363	4,503	515
2007	206,869	7,747,645,466	3,121	3,667	2007	35,525	2,037,702,866	4,780	541
2008	211,709	8,192,622,919	3,225	3,694	2008	35,332	2,032,958,722	4,795	545
2009	214,685	8,565,203,063	3,325	3,743	2009	36,343	2,167,706,554	4,970	577
2010	217,078	8,628,230,207	3,312	3,774	2010	37,734	2,270,778,100	5,015	587
2011	220,772	8,847,571,057	3,340	3,785	2011	36,616	2,290,035,565	5,212	596

STATE					LOCAL				
Year	Average Annual Employment	Total Wages	Average Monthly Wage	1st Qtr. Establishments	Year	Average Annual Employment	Total Wages	Average Monthly Wage	1st Qtr. Establishments
1996	56,440	1,371,234,382	2,025	412	1996	83,824	1,841,408,124	1,831	2,045
1997	58,693	1,487,222,537	2,112	436	1997	87,486	1,980,611,590	1,887	2,162
1998	60,552	1,576,841,204	2,170	454	1998	89,759	2,136,819,266	1,984	2,254
1999	62,351	1,631,336,879	2,180	468	1999	91,319	2,235,377,653	2,040	2,319
2000	63,365	1,763,192,642	2,319	482	2000	94,069	2,360,731,000	2,154	2,390
2001	58,892	1,789,469,836	2,532	501	2001	97,329	2,538,745,721	2,174	2,484
2002	59,294	1,903,754,787	2,676	507	2002	100,186	2,683,231,449	2,232	2,486
2003	59,316	1,943,401,136	2,730	512	2003	101,536	2,736,050,201	2,246	2,508
2004	60,710	2,070,808,737	2,842	519	2004	103,381	2,825,843,950	2,278	2,514
2005	62,111	2,129,018,252	2,856	535	2005	104,944	2,929,647,890	2,326	2,529
2006	62,675	2,259,014,955	3,004	543	2006	105,949	3,071,667,970	2,556	2,556
2007	63,204	2,404,967,949	3,171	546	2007	108,140	3,304,974,651	2,547	2,580
2008	64,343	2,579,412,400	3,341	546	2008	112,034	3,580,251,797	2,663	2,603
2009	64,134	2,681,379,661	3,484	551	2009	114,208	3,716,116,848	2,712	2,615
2010	64,691	2,688,434,507	3,463	549	2010	114,653	3,669,017,600	2,667	2,638
2011	66,263	2,778,581,679	3,494	547	2011	117,893	3,778,953,813	2,671	2,642

Source: Utah Department of Workforce Services, Workforce Research & Analysis, *Annual Report of Labor Market Information*, 2011.

**TABLE 20. EMPLOYEES ON NONAGRICULTURAL PAYROLLS
IN UTAH, BY COUNTY , 2006-2011**

County	2006	2007	2008	2009	2010	2011	% Yearover Change 2010-2011	
							Number	Percent
State Total	1,203,914	1,251,421	1,252,575	1,188,816	1,181,855	1,208,649	26,794	2.3%
Beaver	1,973	2,052	2,103	2,179	2,001	2,101	100	5.0%
Box Elder	19,418	20,318	20,410	18,353	17,116	16,364	-753	-4.4%
Cache	48,112	49,936	50,710	49,032	49,667	50,359	692	1.4%
Carbon	9,422	9,250	9,684	9,577	9,460	9,330	-130	-1.4%
Daggett	461	487	428	410	426	415	-11	-2.5%
Davis	100,540	103,573	103,355	99,912	100,374	105,136	4,762	4.7%
Duchesne	6,587	7,380	8,422	7,770	7,332	8,016	684	9.3%
Emery	3,937	3,905	3,788	3,697	3,780	3,636	-144	-3.8%
Garfield	2,260	2,341	2,429	2,256	2,370	2,316	-54	-2.3%
Grand	4,472	4,659	4,679	4,518	4,494	4,616	122	2.7%
Iron	16,806	16,993	16,657	15,647	15,085	15,120	35	0.2%
Juab	3,541	3,664	3,340	3,282	3,130	3,029	-101	-3.2%
Kane	3,092	3,192	3,171	2,997	2,988	2,989	0	0.0%
Millard	3,922	3,987	3,996	3,874	3,949	3,960	11	0.3%
Morgan	1,869	1,986	1,889	1,834	1,813	1,787	-26	-1.4%
Piute	333	356	353	316	287	267	-20	-7.0%
Rich	716	753	763	708	632	606	-26	-4.1%
Salt Lake	579,780	601,224	602,927	573,449	571,511	583,002	11,491	2.0%
San Juan	4,087	4,244	4,235	4,118	4,185	4,198	13	0.3%
Sanpete	7,159	7,518	7,667	7,203	6,854	6,869	15	0.2%
Sevier	7,854	8,057	8,140	7,813	7,833	7,887	54	0.7%
Summit	20,620	21,897	22,689	20,775	20,680	21,874	1,194	5.8%
Tooele	14,755	15,502	15,526	15,446	15,612	15,979	367	2.4%
Uintah	13,290	14,260	15,279	13,322	13,281	14,190	909	6.8%
Utah	176,813	186,050	184,849	175,387	174,640	181,044	6,404	3.7%
Wasatch	6,485	7,105	6,564	5,890	5,840	5,980	140	2.4%
Washington	51,529	53,512	51,485	46,995	45,775	46,519	744	1.6%
Wayne	1,049	1,075	1,097	1,053	1,056	944	-112	-10.6%
Weber	93,032	96,145	95,940	91,003	89,683	90,116	433	0.5%

Source: Utah Department of Workforce Services, Workforce Research & Analysis, *Annual Report of Labor Market Information*, 2011.

Chart 7

Percent Change in Nonagricultural Employment: 2010 – 2011 Selected Metropolitan Counties

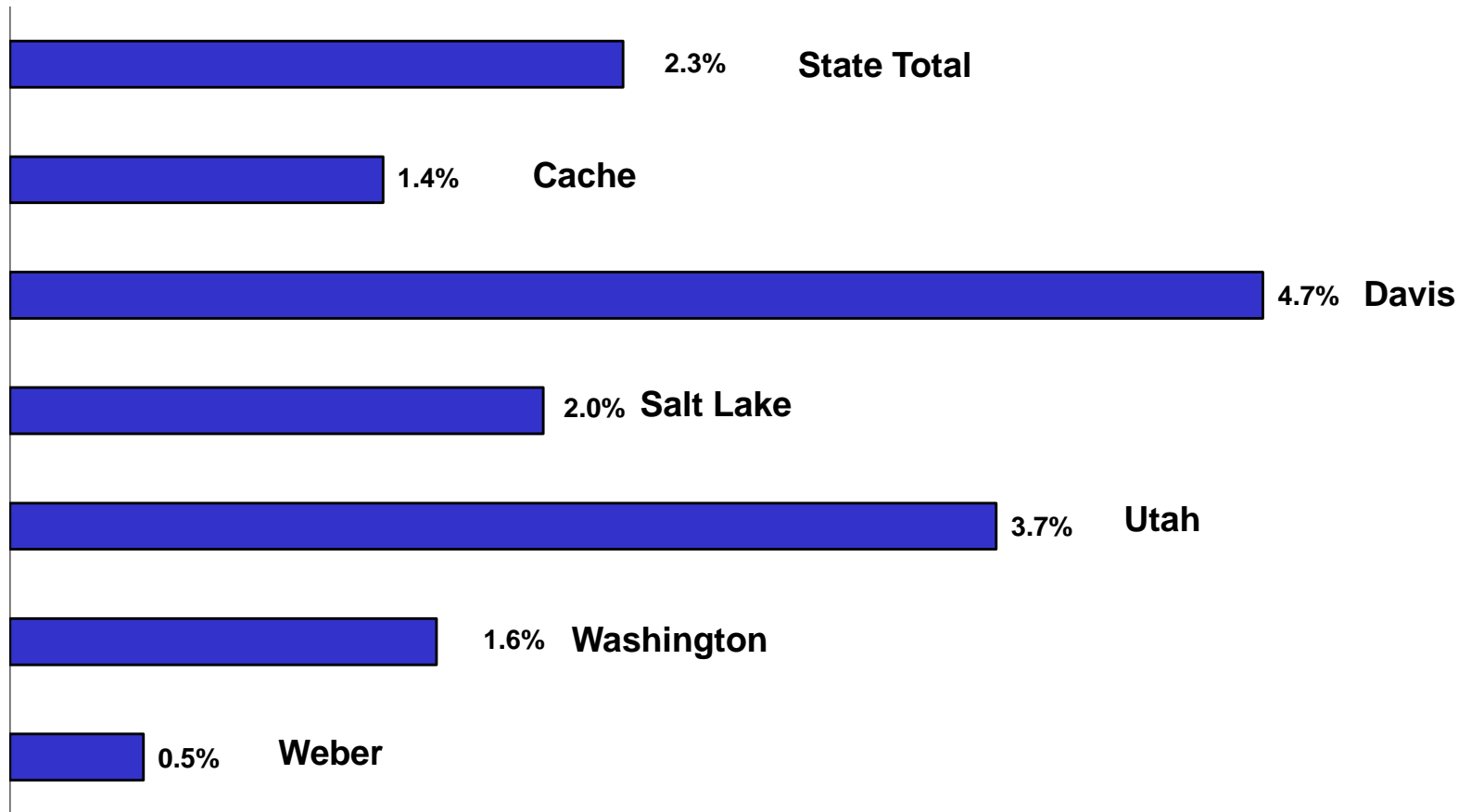
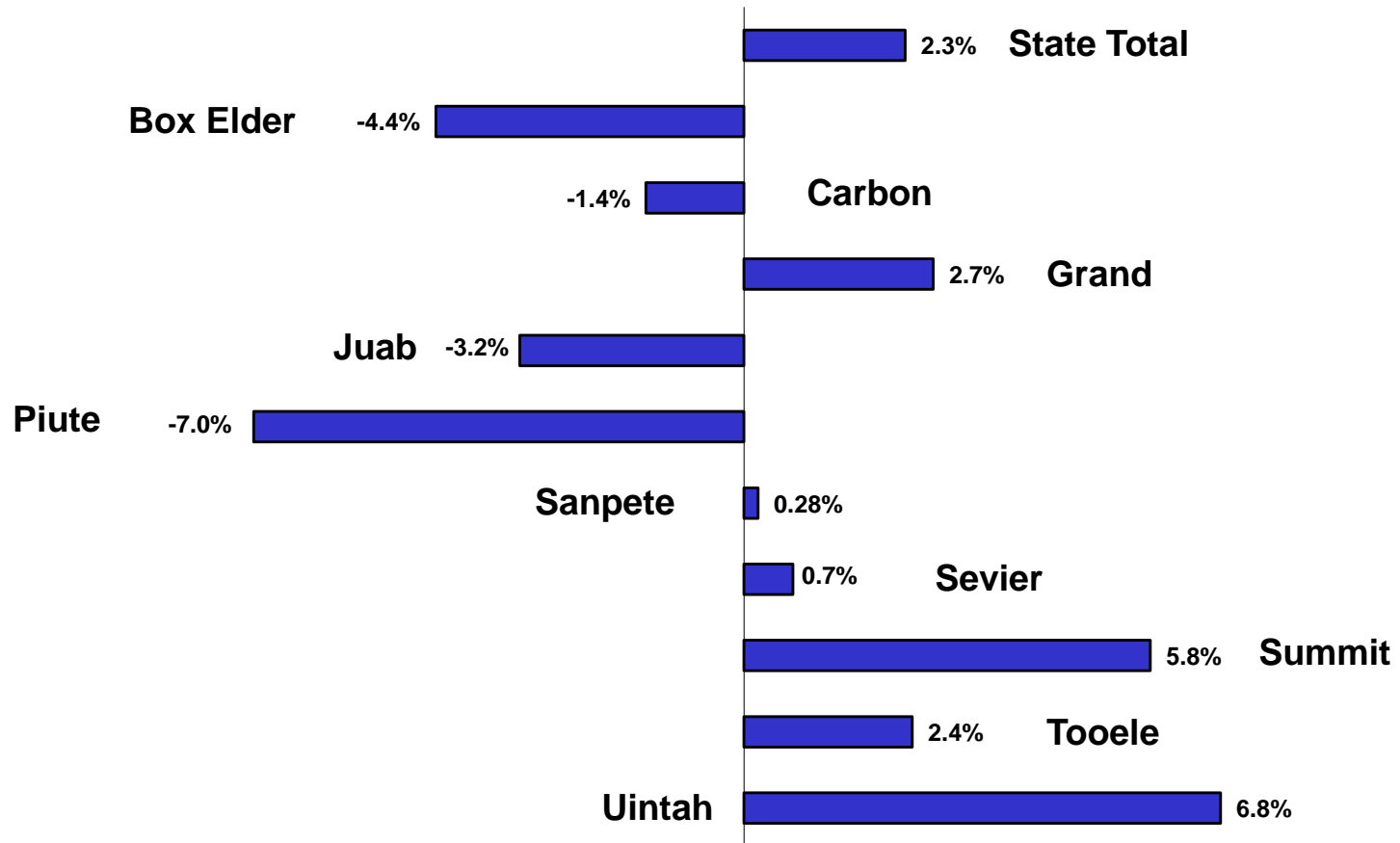

Chart 8

Percent Change in Nonagricultural Employment: 2010 – 2011 Selected Nonmetropolitan Counties



**TABLE 21. NONAGRICULTURAL PAYROLL WAGES
IN UTAH, BY COUNTY , 2006-2011**

County	2006	2007	2008	2009	2010	2011	% Yearover Change 2010-2011	
							Number	Percent
State Total	\$41,647,353,788	\$45,691,385,218	\$46,912,620,533	\$45,242,118,365	\$45,870,450,270	\$ 47,937,538,553	\$2,067,088,283	4.5%
Beaver	52,926,178	56,837,839	58,942,337	68,546,883	61,074,539	67,036,103	\$5,961,564	9.8%
Box Elder	738,870,420	823,400,600	877,161,990	756,864,325	704,709,919	588,358,461	-\$116,351,458	-16.5%
Cache	1,247,974,142	1,348,528,487	1,449,468,570	1,414,431,100	1,482,907,469	1,531,365,910	\$48,458,441	3.3%
Carbon	303,239,194	311,770,016	358,405,569	351,610,773	361,977,177	359,225,144	-\$2,752,033	-0.8%
Daggett	12,661,112	14,613,111	13,351,186	11,991,324	12,414,567	12,604,956	\$190,389	1.5%
Davis	3,437,297,907	3,668,205,548	3,703,294,867	3,676,448,269	3,768,557,662	4,056,741,177	\$288,183,515	7.6%
Duchesne	227,394,569	292,118,461	367,722,052	314,774,583	304,073,032	346,119,275	\$42,046,243	13.8%
Emery	155,993,627	155,101,876	150,751,926	159,937,507	174,541,563	215,586,643	\$41,045,080	23.5%
Garfield	51,693,148	56,363,637	58,492,735	57,446,259	62,673,066	59,191,480	-\$3,481,586	-5.6%
Grand	109,599,376	119,906,747	126,432,443	123,599,922	123,608,407	129,639,158	\$6,030,751	4.9%
Iron	414,444,896	435,227,311	443,429,190	423,712,360	414,200,563	420,886,696	\$6,686,133	1.6%
Juab	107,515,500	125,647,322	102,223,827	105,625,300	93,909,047	90,479,160	-\$3,429,887	-3.7%
Kane	72,063,671	80,015,491	79,623,551	78,310,242	80,296,778	82,576,105	\$2,279,327	2.8%
Millard	120,350,393	127,636,265	131,891,108	132,814,421	139,630,894	140,721,976	\$1,091,082	0.8%
Morgan	52,982,244	59,337,755	59,961,858	59,647,776	60,445,491	60,893,081	\$447,590	0.7%
Piute	7,039,454	7,653,906	8,047,526	7,734,493	6,820,654	6,586,904	-\$233,750	-3.4%
Rich	14,833,054	17,160,084	19,543,895	17,124,964	14,834,029	13,623,941	-\$1,210,088	-8.2%
Salt Lake	22,346,649,958	24,570,682,695	25,103,218,421	24,435,352,899	24,823,252,413	25,917,449,490	\$1,094,197,077	4.4%
San Juan	104,224,311	119,173,462	122,396,078	124,273,972	132,300,706	134,086,509	\$1,785,803	1.3%
Sanpete	158,267,107	178,346,935	189,910,263	180,613,063	174,111,856	176,631,502	\$2,519,646	1.4%
Sevier	210,121,793	225,296,440	235,512,577	229,325,777	235,213,464	238,978,026	\$3,764,562	1.6%
Summit	636,907,777	726,597,783	751,059,321	676,464,952	710,815,526	766,225,697	\$55,410,171	7.8%
Tooele	530,779,194	574,529,550	585,309,989	610,589,424	639,482,338	674,215,804	\$34,733,466	5.4%
Uintah	520,872,202	604,739,913	680,505,077	546,143,679	559,475,598	641,820,910	\$82,345,312	14.7%
Utah	5,457,974,427	6,075,769,092	6,290,434,082	5,986,064,550	6,052,153,673	6,438,678,322	\$386,524,649	6.4%
Wasatch	180,325,933	222,620,373	200,824,941	179,898,819	182,077,353	187,036,079	\$4,958,726	2.7%
Washington	1,431,557,639	1,541,931,932	1,497,907,926	1,381,275,681	1,350,886,567	1,396,078,777	\$45,192,210	3.3%
Wayne	25,498,892	26,778,040	27,876,793	27,426,571	27,100,620	25,679,295	-\$1,421,325	-5.2%
Weber	2,917,295,670	3,125,394,547	3,218,920,435	3,104,068,477	3,116,905,299	3,159,021,972	\$42,116,673	1.4%

Source: Utah Department of Workforce Services, Workforce Research & Analysis, Annual Report of Labor Market Information, 2011.

**TABLE 22. AVERAGE MONTHLY NONAGRICULTURAL PAYROLL WAGES
IN UTAH, BY DISTRICT AND COUNTY 2006-2011**

County	2006	2007	2008	2009	2010	2011	% Yearover Change 2010-2011	
							Number	Percent
State Total	2,883	3,043	3,121	3,171	3,234	3,305	71	2.2%
Beaver	2,236	2,308	2,340	2,621	2,544	2,658	114	4.5%
Box Elder	3,171	3,377	3,581	3,437	3,431	2,996	-435	-12.7%
Cache	2,162	2,250	2,382	2,404	2,488	2,534	46	1.8%
Carbon	2,682	2,809	3,084	3,060	3,189	3,209	20	0.6%
Daggett	2,292	2,502	2,606	2,437	2,430	2,530	99	4.1%
Davis	2,849	2,951	2,986	3,066	3,129	3,215	87	2.8%
Duchesne	2,877	3,298	3,640	3,376	3,456	3,598	142	4.1%
Emery	3,302	3,310	3,317	3,605	3,848	4,941	1094	28.4%
Garfield	1,907	2,006	2,008	2,122	2,203	2,130	-73	-3.3%
Grand	2,042	2,145	2,251	2,280	2,292	2,340	48	2.1%
Iron	2,055	2,134	2,218	2,257	2,288	2,320	31	1.4%
Juab	2,530	2,858	2,550	2,682	2,501	2,489	-11	-0.5%
Kane	1,942	2,089	2,094	2,177	2,239	2,303	63	2.8%
Millard	2,558	2,668	2,750	2,857	2,947	2,961	15	0.5%
Morgan	2,364	2,490	2,644	2,710	2,778	2,839	61	2.2%
Piute	1,765	1,792	1,902	2,040	1,977	2,057	80	4.1%
Rich	1,719	1,899	2,128	2,016	1,957	1,874	-83	-4.2%
Salt Lake	3,212	3,406	3,470	3,551	3,620	3,705	85	2.4%
San Juan	2,126	2,340	2,409	2,515	2,635	2,662	27	1.0%
Sanpete	1,842	1,977	2,065	2,090	2,117	2,143	26	1.2%
Sevier	2,230	2,330	2,411	2,446	2,502	2,525	23	0.9%
Summit	2,574	2,765	2,759	2,713	2,864	2,919	55	1.9%
Tooele	2,998	3,088	3,142	3,294	3,413	3,516	103	3.0%
Uintah	3,266	3,534	3,712	3,416	3,510	3,769	259	7.4%
Utah	2,572	2,721	2,836	2,844	2,888	2,964	76	2.6%
Wasatch	2,317	2,611	2,551	2,545	2,598	2,607	9	0.3%
Washington	2,315	2,401	2,424	2,449	2,459	2,501	42	1.7%
Wayne	2,030	2,076	2,122	2,171	2,139	2,266	127	5.9%
Weber	2,613	2,709	2,796	2,842	2,896	2,921	25	0.9%

Source: Utah Department of Workforce Services, Workforce Research & Analysis, *Annual Report of Labor Market Information, 2011*.

**TABLE 23. FIRST QUARTER ESTABLISHMENTS
IN UTAH, BY COUNTY, 2005-2011**

County	2005	2006	2007	2008	2009	2010	2011	% Yearover Change 2010-2011	
								Number	Percent
State Total	77,399	82,872	83,292	85,007	83,264	80,400	80,568	168	0.2%
Beaver	218	211	213	211	221	224	227	3	1.3%
Box Elder	1,119	1,174	1,168	1,207	1,226	1,204	1,181	-23	-1.9%
Cache	3,033	3,194	3,138	3,242	3,220	3,133	3,182	49	1.6%
Carbon	681	683	665	673	668	650	648	-2	-0.3%
Daggett	54	58	57	57	54	56	59	3	5.4%
Davis	6,375	6,864	6,860	7,071	7,019	6,811	6,938	127	1.9%
Duchesne	570	635	690	743	787	735	736	1	0.1%
Emery	265	275	266	260	272	264	258	-6	-2.3%
Garfield	233	243	240	240	230	227	225	-2	-0.9%
Grand	491	510	527	536	544	515	525	10	1.9%
Iron	1,281	1,462	1,510	1,504	1,467	1,399	1,368	-31	-2.2%
Juab	266	271	263	270	264	262	258	-4	-1.5%
Kane	279	328	334	338	329	324	331	7	2.2%
Millard	347	349	345	343	348	337	344	7	2.1%
Morgan	249	280	272	271	274	271	257	-14	-5.2%
Piute	54	63	64	63	62	53	49	-4	-7.5%
Rich	116	123	122	122	122	117	114	-3	-2.6%
Salt Lake	34,862	37,090	37,004	37,420	36,514	35,153	35,262	109	0.3%
San Juan	340	350	339	343	342	340	335	-5	-1.5%
Sanpete	585	602	593	604	576	567	548	-19	-3.4%
Sevier	609	638	624	644	638	644	640	-4	-0.6%
Summit	2,025	2,247	2,298	2,370	2,366	2,271	2,288	17	0.7%
Tooele	860	897	916	969	959	955	963	8	0.8%
Uintah	1,032	1,128	1,254	1,332	1,343	1,256	1,273	17	1.4%
Utah	11,062	11,924	12,133	12,557	12,264	11,984	12,032	48	0.4%
Wasatch	721	801	817	874	847	820	808	-12	-1.5%
Washington	4,110	4,686	4,865	4,969	4,604	4,286	4,272	-14	-0.3%
Wayne	120	127	132	125	131	131	132	1	0.8%
Weber	5,442	5,659	5,583	5,649	5,573	5,411	5,315	-96	-1.8%

Source: Utah Department of Workforce Services, Workforce Research & Analysis, *Annual Report of Labor Market Information, 2011*.

**TABLE 24. NONAGRICULTURAL EMPLOYMENT IN UTAH BY COMMUNITY
2001-2011, SALT LAKE COUNTY**

A

	2001 3/	2002 3/	2003 3/	2004 3/	2005 3/	2006 3/	2007 2/4/5/	2008 4/5/	2009 5/	2010 5/	2011 5/
SALT LAKE COUNTY 3/	544,714	533,720	527,955	535,409	555,055	579,780	601,224	602,927	573,449	571,511	583,002
Airport 5/	29,094	27,330	26,242	26,421	28,501	30,018	N/A	N/A	N/A	N/A	N/A
Avenues 5/	24,657	23,600	22,956	23,352	24,622	25,060	N/A	N/A	N/A	N/A	N/A
Bluffdale 2/ 4/	448	689	716	701	760	871	3,347	3,020	2,382	2,346	2,607
Canyon Rim 2/	N/A	N/A	N/A	N/A	N/A	N/A	1,412	1,753	1,801	1,985	1,792
Copperton 5/	1,132	1,138	1,542	1,954	2,380	2,742	N/A	N/A	N/A	N/A	N/A
Cottonwood Heights	14,140	14,098	14,265	14,889	15,522	16,674	15,679	6,319	6,051	6,220	6,539
Cottonwood West	N/A	N/A	N/A	N/A	N/A	N/A	N/A	8,279	7,575	7,090	7,147
Downtown 5/	67,933	64,455	58,490	58,752	59,751	60,178	N/A	N/A	N/A	N/A	N/A
Draper 4/	9,774	10,559	11,475	12,010	12,099	13,008	21,503	22,338	21,437	20,813	23,082
East Bench 5/	4,462	4,553	4,433	4,309	4,295	4,288	N/A	N/A	N/A	N/A	N/A
East Millcreek 2/	N/A	N/A	N/A	N/A	N/A	N/A	5,261	4,840	4,154	3,927	3,983
East Side 5/	15,766	15,278	14,436	14,130	14,078	14,198	N/A	N/A	N/A	N/A	N/A
Granite 2/	N/A	N/A	N/A	N/A	N/A	N/A	244	189	156	136	125
Herriman 2/	N/A	N/A	N/A	N/A	N/A	N/A	1,128	1,412	1,276	1,287	1,627
Holladay 4/	18,644	17,831	18,506	18,959	19,684	20,495	4,104	3,856	3,583	3,466	3,601
Kearns 4/	6,214	6,143	5,928	6,246	6,336	6,786	4,614	3,987	3,650	3,638	3,543
Little Cottonwood Creek Valley 2/	N/A	N/A	N/A	N/A	N/A	N/A	1,347	1,377	1,340	1,295	1,281
Magna	4,914	4,365	4,494	5,229	5,805	6,259	5,247	6,498	5,647	5,228	5,152
Midvale 4/	22,101	21,575	20,804	20,845	21,105	21,417	13,666	13,017	12,329	12,543	13,485
Millcreek 2/	N/A	N/A	N/A	N/A	N/A	N/A	21,083	20,591	19,578	19,701	19,806
Mt Olympus 2/	N/A	N/A	N/A	N/A	N/A	N/A	1,211	1,108	1,057	1,054	1,046
Murray	47,502	42,916	42,062	42,372	44,343	47,521	42,983	44,224	42,599	42,313	40,435
Olympus 5/	15,058	14,511	13,716	13,421	13,007	13,363	N/A	N/A	N/A	N/A	N/A
Oquirrh 2/	N/A	N/A	N/A	N/A	N/A	N/A	274	214	191	202	201
Riverton 4/	4,044	3,940	4,082	4,318	4,485	4,551	6,644	7,015	6,843	7,146	8,141
Rose Park 5/	11,981	11,871	11,411	11,392	11,744	12,725	N/A	N/A	N/A	N/A	N/A
Salt Lake City 1/ 4/	211,742	206,976	196,284	197,906	203,983	210,324	243,888	245,649	234,499	235,404	239,967
Sandy	32,539	34,165	35,678	36,834	37,197	38,714	42,424	42,178	40,415	39,953	40,560
South Jordan 2/	8,835	10,545	12,001	12,883	12,155	12,738	14,505	15,295	15,515	15,875	17,291
South Salt Lake 4/	20,077	29,356	27,940	27,827	29,735	31,272	40,128	37,018	33,879	32,960	32,939
South State 5/	30,915	18,309	17,913	16,820	17,020	18,039	N/A	N/A	N/A	N/A	N/A
Sugarhouse 5/	9,434	9,932	9,809	9,490	9,497	9,745	N/A	N/A	N/A	N/A	N/A
Taylorsville 4/	12,595	11,892	11,951	11,044	11,953	12,806	17,403	17,118	16,698	16,653	17,093
University 5/	29,736	29,838	30,092	30,822	31,862	33,132	N/A	N/A	N/A	N/A	N/A
West Jordan 4/	12,929	16,936	17,692	19,180	19,153	20,156	28,909	28,907	26,237	25,818	26,984
West Side 5/	35,630	36,113	35,210	36,892	38,245	40,404	N/A	N/A	N/A	N/A	N/A
West Valley	53,614	51,719	54,114	54,215	59,521	62,621	63,938	66,541	64,386	64,331	64,439
White City 2/	N/A	N/A	N/A	N/A	N/A	N/A	282	183	171	126	137

1/ Salt Lake City includes Downtown, East Side, Avenues, University, East Bench, Sugar House, South State and various other areas, and therefore, will not add to County total.

2/ New Community breakout.

3/ Due to disclosure issues, cities will not add up to county total.

4/ Data fluctuations due to data programming changes.

5/ Data no longer available due to change in geographical collection of data

Source: Utah Department of Workforce Services, Workforce Research & Analysis, *Annual Report of Labor Market Information, 2011*.

**TABLE 24. NONAGRICULTURAL EMPLOYMENT IN UTAH BY COMMUNITY
2001-2011, DAVIS COUNTY**

	2001 2/	2002 2/	2003 2/	2004 2/	2005 2/	2006 2/	2007 1/3/4/5/	2008 5/	2009 5/	2010 5/	2011 5/
DAVIS COUNTY 2/	87,579	88,894	89,722	93,253	95,963	100,540	103,226	103,355	99,912	100,374	105,136
North Davis	49,246	55,790	56,095	58,514	60,676	64,045	58,532	63,965	62,487	63,156	66,182
Clearfield-So. Weber 3/ 4/	14,810	25,473	25,208	25,806	26,717	29,091	16,519	27,281	26,950	27,788	28,766
Clinton 1/	N/A	N/A	N/A	N/A	N/A	N/A	2,338	2,031	2,188	2,300	2,389
Fruit Heights 1/	N/A	N/A	N/A	N/A	N/A	N/A	354	294	259	232	299
Kaysville 3/	6,539	4,937	5,129	5,559	5,840	5,977	8,026	6,500	6,225	6,216	6,614
Layton	24,191	22,216	22,274	23,519	24,165	24,578	25,144	22,846	21,998	21,858	23,008
So Weber 1/	N/A	N/A	N/A	N/A	N/A	N/A	606	530	458	421	415
Sunset-Syracuse 3/ 4/	3,706	3,164	3,484	3,630	3,954	4,399	1,397	1,016	1,054	1,027	994
Syracuse 1/	N/A	N/A	N/A	N/A	N/A	N/A	3,451	3,039	2,973	2,924	3,243
West Point 1/	N/A	N/A	N/A	N/A	N/A	N/A	697	428	382	390	454
South Davis	36,722	31,552	31,921	33,081	33,302	34,581	44,694	39,394	37,435	37,242	38,964
Bountiful	14,046	12,015	12,013	12,263	11,907	11,775	13,980	11,793	11,045	10,781	10,838
Centerville 3/	4,128	3,629	3,934	4,142	4,225	4,238	5,972	5,501	5,289	5,288	5,284
Farmington 3/	7,255	4,841	4,979	5,051	5,191	5,508	8,355	5,921	5,972	6,157	6,892
North Salt Lake 3/	6,795	6,816	6,719	6,951	7,401	7,855	10,152	10,047	9,064	9,042	9,796
Val Verda 5/	2,611	2,301	2,333	2,576	2,497	2,471	N/A	N/A	N/A	N/A	N/A
West Bountiful 1/ 3/	2,112	1,857	1,907	2,042	1,928	2,177	2,681	2,551	2,721	2,793	2,755
Woods Cross 3/	3,903	3,722	3,970	4,198	4,378	4,795	3,554	3,581	3,344	3,181	3,399

1/ New Community breakout.

2/ Due to disclosure issues, cities will not add up to county total.

3/Data fluctuations due to data programming changes.

4/ Now split into two separate cities

5/ Data no longer available due to change in geographical collection of data

Source: Utah Department of Workforce Services, Workforce Research & Analysis, *Annual Report of Labor Market Information, 2011*.

**TABLE 24. NONAGRICULTURAL EMPLOYMENT IN UTAH BY COMMUNITY
2001-2011, UTAH COUNTY**

	2001 3/	2002 3/	2003 3/	2004 3/4/	2005 3/	2006 3/4/	2007 2/3/5/	2,008	2,009	2,010	2,011
UTAH COUNTY 3/	154,056	151,806	152,878	160,201	167,938	176,813	186,049	184,849	175,387	174,642	181,044
Alpine 2/	N/A	N/A	N/A	N/A	N/A	N/A	1,685	1,583	1,288	1,203	1,264
American Fork 5/	7,877	7,555	7,617	762	705	737	15,270	15,040	15,157	14,822	15,724
Cedar Hills 2/	N/A	N/A	N/A	N/A	N/A	N/A	485	642	751	696	713
Eagle Mountain 2/	N/A	N/A	N/A	N/A	N/A	N/A	809	726	850	853	925
Elk Ridge & Woodland Hills 2/	N/A	N/A	N/A	N/A	N/A	N/A	291	473	288	239	268
Genola 2/	N/A	N/A	N/A	N/A	N/A	N/A	148	128	104	115	130
Highland 2/	1,726	2,140	2,141	1,409	1,157	2,453	2,270	2,055	2,056	2,238	2,404
Lehi & Cedar Fort 5/	4,838	4,439	4,421	12,085	12,761	12,264	9,947	12,284	12,005	12,210	13,247
Lindon 2/ 5/	5,391	6,779	6,737	2,962	2,134	7,446	9,568	9,054	8,255	7,946	8,183
Mapleton 2/ 5/	498	669	666	1,121	1,013	753	1,298	1,216	1,074	1,112	1,210
Orem 5/	42,711	43,362	43,692	34,983	36,011	39,854	49,528	45,893	42,903	43,205	46,161
Payson 5/	3,836	3,523	3,531	3,209	3,215	3,921	4,672	5,120	5,162	5,364	5,390
Pleasant Grove 5/	9,456	8,618	8,689	16,956	17,447	16,069	7,242	6,895	6,099	5,710	5,939
Provo 5/	58,266	55,720	56,371	66,069	69,938	71,927	58,410	58,673	55,663	56,065	56,462
Salem 5/	1,348	1,882	1,913	1,874	2,037	2,202	1,127	1,313	1,334	1,268	1,250
Santaquin 5/	115	67	66	137	130	81	620	742	724	692	729
Saratoga Springs 2/	N/A	N/A	N/A	N/A	N/A	N/A	381	884	850	919	932
Spanish Fork 4/ 5/	11,122	10,355	10,376	5,072	5,578	11,656	10,400	10,596	9,967	9,523	9,642
Springville 5/	6,728	6,677	6,661	13,485	14,261	7,451	11,898	11,529	10,858	10,464	10,470
Vineyard 2/	N/A	N/A	N/A	N/A	N/A	N/A	N/A	N/A	N/A	428	N/A

1/ Employment changes reflect improved data collection at the traffic zone level.

2/ New Community breakout.

3/ Due to disclosure issues, cities will not add up to county total.

4/ Changes in employment growth/decline due to traffic zone reassignment.

5/ Changes in employment growth/decline due to new geographical collection of data.

Source: Utah Department of Workforce Services, Workforce Research & Analysis, *Annual Report of Labor Market Information, 2011*.

**TABLE 24. NONAGRICULTURAL EMPLOYMENT IN UTAH BY COMMUNITY
2001-2011, WEBER COUNTY**

	2001 1/3/	2002 1/	2003 1/	2004 1/	2005 1/	2006 1/	2007 4/5/6/	2008	2009	2010	2011
WEBER COUNTY 1/	87,101	87,056	88,005	89,227	90,438	93,032	95,550	95,940	91,003	89,682	90,116
Farr West 6/	N/A	N/A	N/A	N/A	N/A	N/A	2,926	2,700	2,797	2,933	3,094
Harrisville 6/	N/A	N/A	N/A	N/A	N/A	N/A	1,056	976	879	855	822
Hooper 6/	N/A	N/A	N/A	N/A	N/A	N/A	532	650	662	641	550
Huntsville 6/	N/A	N/A	N/A	N/A	N/A	N/A	137	536	507	543	507
Marriott-Slaterville 6/	N/A	N/A	N/A	N/A	N/A	N/A	893	825	844	843	963
North Ogden 6/	N/A	N/A	N/A	N/A	N/A	N/A	2,669	2,512	2,203	2,181	2,104
Ogden 4/	32,690	32,220	30,761	30,683	30,987	31,360	58,987	59,791	56,769	56,369	56,342
Plain City 6/	N/A	N/A	N/A	N/A	N/A	N/A	485	440	370	362	354
Pleasant View 6/	N/A	N/A	N/A	N/A	N/A	N/A	1,193	1,250	1,242	1,262	1,322
Riverdale 6/	N/A	N/A	N/A	N/A	N/A	N/A	6,708	6,496	6,283	6,053	6,075
Roy	6,333	5,923	5,976	6,170	6,086	6,253	6,342	6,549	5,887	5,454	5,630
South Ogden 6/	N/A	N/A	N/A	N/A	N/A	N/A	6,003	5,918	5,897	5,608	5,688
Uintah 6/	N/A	N/A	N/A	N/A	N/A	N/A	221	173	122	114	127
Washington Terrace 6/	N/A	N/A	N/A	N/A	N/A	N/A	3,580	3,745	3,721	3,716	3,633
West Haven 6/	N/A	N/A	N/A	N/A	N/A	N/A	3,818	3,208	2,820	2,746	2,905
East Valley 5/	95	69	96	95	67	118	N/A	N/A	N/A	N/A	N/A
West Valley 5/	293	245	307	413	426	401	N/A	N/A	N/A	N/A	N/A
NW Ogden 5/	14,477	14,027	13,696	13,630	13,542	13,336	N/A	N/A	N/A	N/A	N/A
SW Ogden 5/	8,526	8,700	8,171	8,116	8,301	8,486	N/A	N/A	N/A	N/A	N/A
E Ogden 5/	3,207	3,068	2,909	2,913	2,955	2,928	N/A	N/A	N/A	N/A	N/A
South Valley 5/	27,038	27,113	28,495	29,427	30,346	31,753	N/A	N/A	N/A	N/A	N/A
SE Ogden 5/	2,196	2,203	2,309	2,318	2,229	2,146	N/A	N/A	N/A	N/A	N/A
North Valley 5/	20,619	21,419	22,362	22,362	22,307	23,078	N/A	N/A	N/A	N/A	N/A
N Ogden 5/	6,512	6,291	6,145	6,145	6,145	6,232	N/A	N/A	N/A	N/A	N/A

1/ Due to disclosure issues, cities will not add up to county total.

2/ Data fluctuations due to data programming changes.

3/ Changes in employment growth/decline due to traffic zone reassignment.

4/ Changes in employment growth/decline due to new geographical collection of data.

5/ Data no longer available due to change in geographical collection of data

6/ New Community breakout.

Source: Utah Department of Workforce Services, Workforce Research & Analysis, *Annual Report of Labor Market Information, 2011*.

**TABLE 24. NONAGRICULTURAL EMPLOYMENT IN UTAH BY COMMUNITY
2001-2011, CACHE COUNTY**

	2001 3/	2002 3/	2003 3/	2004 3/	2005 3/	2006 3/	2007	2008	2009	2010	2011
CACHE COUNTY 1/3/	42,537	43,010	44,236	45,874	46,886	48,112	49,325	50,710	49,032	49,667	50,359
Hyde Park	473	471	548	640	634	654	685	1,023	996	1,023	976
Hyrum & Paradise 2/	2,598	2,560	2,541	2,515	2,470	2,476	2,592	3,071	3,024	2,962	3,072
Lewiston & Cornish & Cove 4/	354	359	665	681	696	357	366	886	872	825	794
Logan/2	33,063	33,243	34,321	35,440	36,409	37,613	38,972	38,030	36,619	36,810	38,133
Millville & Nibley	665	711	762	842	795	732	769	1,020	858	850	891
Providence & River Hgt	1,215	1,371	1,420	1,680	1,665	1,645	1,700	1,954	2,185	2,244	2,187
Richmond 2/	1,064	1,046	1,132	1,171	1,148	1,115	1,171	1,288	1,269	1,270	1,262
Smithfield 2/	2,202	2,296	2,344	2,362	2,411	2,332	2,428	2,555	2,411	2,913	2,263
Wellsville 2/	401	450	482	540	596	614	642	883	798	773	779

1/ Beginning with 2001, Cache County is a new breakout, therefore data prior to 2001 are not available in this table.

2/ Data were available in Table 25 for previous years.

3/ Due to disclosure issues, cities will not add up to county total.

4/ The city of Cove was added in 2008.

Source: Utah Department of Workforce Services, Workforce Research & Analysis, *Annual Report of Labor Market Information, 2011*.

**TABLE 24. NONAGRICULTURAL EMPLOYMENT IN UTAH BY COMMUNITY
2001-2011, WASHINGTON COUNTY**

	2001	2002	2003	2004	2005	2006	2007 1/ 2/	2008	2009	2010	2011
WASHINGTON COUNTY 1/ 3/	N/A	N/A	N/A	N/A	N/A	N/A	53,512	51,485	46,995	45,775	46,519
Hildale 1/	N/A	N/A	N/A	N/A	N/A	N/A	509	522	419	457	432
Hurricane 1/ 2/	N/A	N/A	N/A	N/A	N/A	N/A	4,845	4,366	4,204	4,032	4,077
Ivins 1/	N/A	N/A	N/A	N/A	N/A	N/A	1,229	1,150	1,110	1,004	1,194
LaVerkin & Toquerville 1/ 2/	N/A	N/A	N/A	N/A	N/A	N/A	1,022	892	684	628	623
Leeds 1/	N/A	N/A	N/A	N/A	N/A	N/A	197	209	147	131	139
Santa Clara 1/ 2/	N/A	N/A	N/A	N/A	N/A	N/A	2,251	2,296	2,148	2,262	1,810
Springdale 1/	N/A	N/A	N/A	N/A	N/A	N/A	981	1,002	1,179	1,116	1,159
St George 1/ 2/	N/A	N/A	N/A	N/A	N/A	N/A	37,438	36,208	33,337	33,134	33,939
Washington 1/ 2/	N/A	N/A	N/A	N/A	N/A	N/A	5,040	4,827	3,766	3,011	3,146

1/ Beginning with 2008, Washington County is a new breakout, therefore some data prior to 2008 are not available in this table.

2/ Data were available in Table 18, selected rural cities, for previous years.

3/ Due to disclosure issues, cities will not add up to county total.

Source: Utah Department of Workforce Services, Workforce Research & Analysis, *Annual Report of Labor Market Information, 2011*.

**TABLE 25. NONAGRICULTURAL EMPLOYMENT IN SELECTED
RURAL CITIES IN UTAH, 2006-2011**

Cities	2006 1/	2007 2/	2008	2009	2010	2011	Cities	2006	2007 2/3/	2008 2/3/	2009 3/	2010 3/	2011 3/
Beaver	1,204	822	814	809	792	790	Moab	4,071	3,080	4,255	4,142	4,061	4,206
Blanding	1,632	1,541	1,399	1,336	1,423	1,661	Monticello	906	647	916	895	854	820
Brigham City	8,014	7,710	7,378	6,815	6,560	6,804	Morgan	1,287	1,131	1,544	1,434	1,371	1,358
Cedar City	13,671	12,851	13,471	12,498	11,795	12,052	Mt. Pleasant	1,183	980	1,291	1,250	1,106	1,026
Coalville	772	474	808	722	722	686	Nephi	2,317	2,317	2,400	2,280	2,061	2,172
Delta/1	1,714	1,285	2,302	2,186	2,141	2,177	Panguitch	641	439	755	703	716	706
Duchesne	947	760	1,199	1,154	1,147	1,244	Park City	15,234	11,303	15,399	13,656	12,577	12,925
Ephraim	2,114	1,489	1,910	1,762	1,619	1,756	Price	7,024	5,205	6,764	6,399	6,124	6,330
Fillmore	1,226	744	1,139	1,117	1,117	1,032	Richfield	4,127	3,277	3,902	3,742	3,643	3,747
Grantsville	2,202	790	2,399	2,183	2,136	2,072	Roosevelt	3,915	3,031	5,463	4,837	4,356	4,697
Gunnison	1,037	1,245	1,299	1,241	1,186	1,183	Salina	1,608	1,371	1,561	1,466	1,445	1,529
Heber City	4,187	3,605	4,217	3,850	3,569	3,713	St. George 1/	27,093	N/A	N/A	N/A	N/A	N/A
Helper	579	304	552	534	517	553	Tooele City	7,040	7,574	7,870	7,739	7,422	7,853
Kamas	853	778	931	834	776	803	Tremonton	3,372	2,004	2,769	2,695	2,786	2,893
Kanab	2,093	1,847	2,425	2,265	2,101	2,147	Vernal	9,966	7,178	10,002	8,879	8,477	9,071
Manti	623	664	684	617	507	506	Washington 1/	2,769	N/A	N/A	N/A	N/A	N/A

1/ Changes in employment growth/decline due to traffic zone reassignment.

2/ Some changes in employment growth/decline due to new geographical collection of data.

3/ Beginning with 2007 Washington County is a new breakout for Table 18 & 24.

Source: Utah Department of Workforce Services, Workforce Research & Analysis, *Annual Report of Labor Market Information, 2011*.

Utah

Nonagricultural Employment for Selected
Non-Wasatch Front Counties in Utah, 2011

◆ City

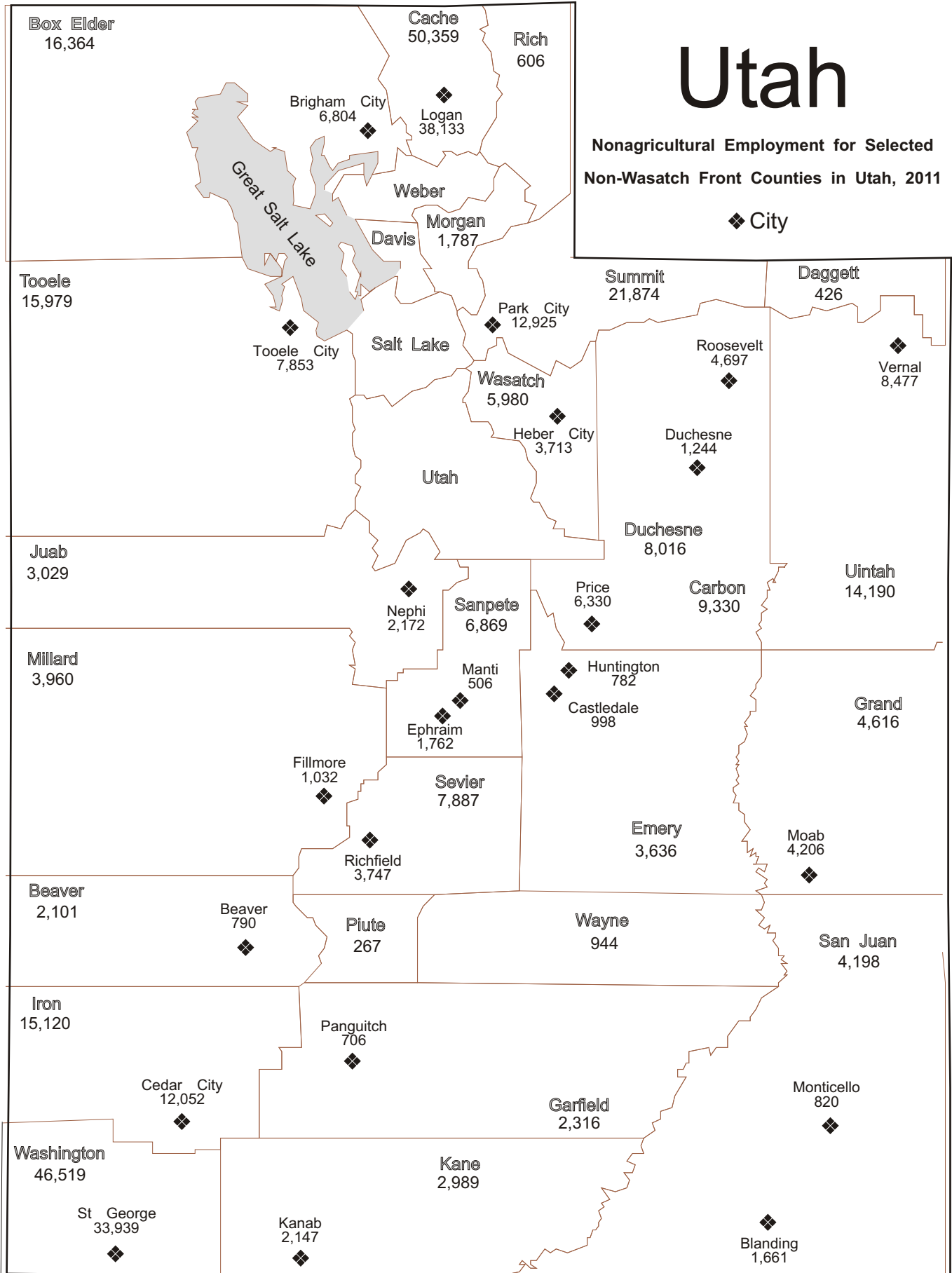

**TABLE 26. UTAH CIVILIAN LABOR FORCE AND COMPONENTS
1960 TO 2011**

Year	Labor Force	Total Employed	Unemployment Number	Rate	U.S. Rate	Year	Labor Force	Total Employed	Unemployment Number	Rate	U.S. Rate
1960	324,300	308,800	15,500	4.8	5.5	1990	820,436	784,050	36,386	4.4	5.6
1961	335,400	317,500	17,900	5.3	6.7	1991	851,100	810,806	40,294	4.7	6.8
1962	348,100	331,200	16,900	4.9	5.5	1992	889,272	845,398	43,874	4.9	7.5
1963	355,600	336,500	19,100	5.4	5.7	1993	931,787	892,956	38,831	4.2	6.9
1964	358,400	339,400	21,600	6.0	5.2	1994	983,265	945,389	37,876	3.9	6.1
1965	361,400	339,400	22,000	6.1	4.5	1995	1,014,959	979,367	35,592	3.5	5.6
1966	372,700	354,600	18,100	4.9	3.8	1996	1,040,493	1,004,347	36,146	3.5	5.4
1967	385,300	365,400	19,900	5.2	3.8	1997	1,068,279	1,034,429	33,850	3.2	4.9
1968	393,100	371,800	21,300	5.4	3.6	1998	1,101,973	1,061,282	40,691	3.7	4.5
1969	403,300	382,400	20,900	5.2	3.5	1999	1,120,591	1,080,441	40,150	3.6	4.2
1970	414,200	389,000	25,200	6.1	4.9	2000	1,136,036	1,097,915	38,121	3.4	4.0
1971	431,000	402,500	28,500	6.6	5.9	2001	1,159,433	1,108,547	50,886	4.4	4.7
1972	453,700	425,300	28,400	6.3	5.6	2002	1,181,691	1,113,645	68,046	5.8	5.8
1973	477,100	449,500	27,600	5.8	4.9	2003	1,207,436	1,139,129	68,307	5.7	6.0
1974	499,100	468,600	30,500	6.1	5.6	2004	1,242,004	1,179,142	62,862	5.1	5.5
1975	497,800	465,500	32,300	6.5	8.5	2005r	1,283,626	1,230,451	53,175	4.1	5.1
1976	528,000	498,000	30,000	5.7	7.7	2006r	1,324,433	1,285,389	39,044	2.9	4.6
1977	548,000	519,000	29,000	5.3	7.1	2007r	1,364,769	1,329,174	35,595	2.6	4.6
1978	562,000	540,000	22,000	3.8	6.1	2008r	1,380,230	1,332,003	48,227	3.5	5.8
1979	605,000	579,000	26,000	4.3	5.8	2009r	1,382,627	1,277,162	105,465	7.6	9.3
1980	634,000	594,000	40,000	6.3	7.1	2010r	1,361,756	1,252,715	109,041	8.0	9.6
1981	647,000	604,000	43,000	6.7	7.6	2011p	1,338,259	1,248,197	90,062	6.7	8.9
1982	675,000	622,000	53,000	7.8	9.7						
1983	692,000	628,000	64,000	9.2	9.6						
1984	704,000	658,000	46,000	6.5	7.5						
1985	730,000	687,000	43,000	5.9	7.2						
1986	754,000	709,000	45,000	6.0	7.0						
1987	757,000	709,000	48,000	6.4	6.2						
1988	759,000	722,000	37,000	4.9	5.5						
1989	789,000	752,000	37,000	4.6	5.3						

p = preliminary r = revised, using new population estimates backcast from the 2010 Census.

Sources: Utah data: 1960-1977--Utah Department of Workforce Services, Annual Report, Vol. III, selected years. 1978-1980--U.S. Department of Labor, Bureau of Labor Statistics, unpublished printout, September 2003. 1990-2011--U.S. Department of Labor, Bureau of Labor Statistics, online data at: <http://data.bls.gov/>
U.S. rate: U.S. Department of Labor, Bureau of Labor Statistics website <http://stats.bls.gov/data/home.htm>

**TABLE 27. UTAH NONAGRICULTURAL PAYROLL EMPLOYMENT
BY NAICS SECTOR 1993 - 2011 ANNUAL AVERAGES**

Year	Total	% Chg.	Mining	Construction	Manufacturing	Trade Transp. Utilities	Information	Financial Activities	Profess. & Business Services	Education & Health Svcs	Leisure & Hospitality	Other Services	Total Government
1993	809,731	5.4	8,073	40,688	108,406	171,081	18,625	42,826	87,021	74,505	74,113	19,454	164,938
1994	859,626	6.2	7,993	49,307	114,008	181,405	20,586	47,182	95,488	77,541	78,435	20,642	167,041
1995	907,886	5.6	7,911	56,282	118,930	191,769	22,264	48,449	107,227	80,936	83,290	21,304	169,525
1996	954,182	5.1	7,474	61,860	123,535	198,651	26,375	51,775	116,983	84,505	87,472	22,259	173,293
1997	993,999	4.2	7,789	65,420	127,728	205,949	27,672	54,154	123,532	88,449	90,471	23,497	179,338
1998	1,023,480	3.0	7,690	69,268	129,024	211,587	29,962	56,848	127,926	91,550	91,655	25,128	182,845
1999	1,048,498	2.4	7,260	73,364	127,707	215,441	32,861	58,397	134,112	93,868	93,082	26,071	186,330
2000	1,074,879	2.5	7,415	72,875	126,782	219,964	35,258	59,302	140,526	97,663	96,215	27,085	191,794
2001	1,081,685	0.6	7,209	71,620	122,092	219,954	33,514	62,214	136,646	109,520	98,328	30,471	190,117
2002	1,073,746	-0.7	6,880	67,838	113,873	216,032	31,004	63,352	131,912	113,696	100,943	32,970	195,246
2003	1,074,131	0.0	6,670	67,599	112,291	213,970	30,016	64,674	131,910	118,379	99,634	32,451	196,537
2004	1,104,328	2.8	7,083	72,631	114,765	219,212	30,272	65,040	138,220	123,282	102,031	32,915	198,877
2005	1,148,320	4.0	8,473	81,685	117,246	225,938	32,105	67,583	146,704	128,605	104,223	33,451	202,307
2006	1,203,914	4.8	10,024	95,164	123,064	234,797	32,541	71,469	154,834	134,410	108,477	34,651	204,483
2007	1,251,421	3.9	11,035	103,449	127,693	245,669	32,448	74,743	161,026	139,994	112,825	35,670	206,869
2008	1,252,575	0.1	12,507	90,469	125,852	247,983	30,747	74,053	162,190	146,619	114,817	35,629	211,709
2009	1,188,816	-5.1	10,695	70,493	112,879	234,102	29,561	71,078	149,519	150,878	110,853	34,073	214,685
2010	1,181,855	-0.6	10,442	65,223	111,072	229,131	29,274	67,977	152,337	155,004	110,619	33,699	217,078
2011	1,208,649	2.3	11,659	65,166	113,684	233,251	29,495	68,391	159,420	159,210	113,512	34,090	220,772

Note: Totals may not add due to rounding.

Source: Utah Department of Workforce Services, Workforce Research & Analysis, *Annual Report of Labor Market Information, 2011*.

**TABLE 28. CIVILIAN LABOR FORCE IN UTAH, BY COUNTY
2007 TO 2011 ANNUAL AVERAGES**

	2007r	2008r	2009r	2010r	2011p
State Total	1,364,771	1,380,234	1,382,628	1,361,759	1,338,263
Beaver	3,188	3,140	3,592	3,334	3,370
Box Elder	23,557	23,855	23,513	22,143	21,148
Cache	60,979	61,955	62,761	62,018	60,980
Carbon	9,675	10,179	10,616	10,393	9,883
Daggett	521	455	484	487	467
Davis	145,210	146,495	146,607	146,347	143,526
Duchesne	9,255	10,363	10,480	9,689	9,974
Emery	5,155	5,086	5,312	5,280	4,995
Garfield	2,740	2,836	2,913	2,965	2,895
Grand	5,192	5,298	5,478	5,365	5,333
Iron	21,096	20,981	21,219	20,277	19,628
Juab	4,129	3,974	4,016	4,136	4,101
Kane	3,506	3,506	3,564	3,484	3,404
Millard	6,233	6,090	6,552	6,411	6,356
Morgan	4,010	4,087	4,115	4,299	4,193
Piute	930	909	905	812	772
Rich	1,451	1,434	1,478	1,305	1,271
Salt Lake	552,974	561,383	560,427	555,071	546,055
San Juan	4,992	5,038	5,369	5,351	5,221
Sanpete	11,000	11,188	11,480	10,910	10,556
Sevier	9,519	9,694	10,000	9,833	9,579
Summit	21,875	22,245	22,477	21,926	21,537
Tooele	27,023	28,114	28,555	28,223	27,754
Uintah	17,340	18,710	17,909	17,242	17,550
Utah	224,060	224,686	224,227	221,235	218,763
Wasatch	10,776	10,370	10,147	10,054	9,879
Washington	63,770	62,166	60,812	58,635	56,873
Wayne	1,404	1,402	1,497	1,456	1,368
Weber	113,211	114,595	116,123	113,078	110,832
Salt Lake-Ogden- Clearfield, CSA	898,636	911,144	911,964	901,140	884,924

p = preliminary r = revised by re-estimating population growth by backcasting from the 2010 Census.

Note: Salt Lake-Ogden-Clearfield CSA (Combined Statistical Area) is comprised of Salt Lake, Davis, Weber, Tooele, Summit, Morgan, Wasatch and Box Elder counties.

Prepared in conjunction with the U.S. Department of Labor, Bureau of Labor Statistics.

Source: Utah Department of Workforce Services, Economic Data & Analysis Unit, Annual Report of Labor Market Information, 2011.

**TABLE 29. TOTAL EMPLOYMENT IN UTAH, BY COUNTY
2007 TO 2011 ANNUAL AVERAGES**

	2007r	2008r	2009r	2010r	2011p
State Total	1,329,175	1,332,003	1,277,163	1,252,717	1,248,198
Beaver	3,107	3,033	3,361	3,011	3,125
Box Elder	22,922	22,916	21,538	20,092	19,421
Cache	59,717	60,293	59,175	58,469	58,036
Carbon	9,318	9,756	9,744	9,515	9,160
Daggett	502	437	455	449	438
Davis	141,520	141,663	136,538	135,679	134,583
Duchesne	9,045	10,095	9,550	8,895	9,422
Emery	4,981	4,898	4,921	4,886	4,617
Garfield	2,612	2,664	2,596	2,638	2,578
Grand	4,950	4,988	4,916	4,792	4,811
Iron	20,479	20,080	19,276	18,278	18,010
Juab	3,998	3,760	3,597	3,723	3,738
Kane	3,394	3,362	3,281	3,191	3,140
Millard	6,076	5,892	6,171	6,000	6,029
Morgan	3,904	3,954	3,845	3,987	3,955
Piute	909	883	843	753	720
Rich	1,421	1,396	1,400	1,228	1,201
Salt Lake	539,000	542,813	519,188	511,799	510,310
San Juan	4,730	4,724	4,709	4,670	4,622
Sanpete	10,659	10,723	10,473	9,811	9,638
Sevier	9,256	9,312	9,179	9,000	8,872
Summit	21,325	21,533	20,840	20,290	20,231
Tooele	26,255	27,063	26,204	25,913	25,837
Uintah	16,978	18,294	16,355	15,929	16,651
Utah	218,565	216,997	207,815	203,715	204,526
Wasatch	10,499	9,996	9,263	9,074	9,096
Washington	62,000	59,282	54,612	52,541	51,966
Wayne	1,347	1,326	1,370	1,316	1,225
Weber	109,706	109,870	105,948	103,073	102,240
Salt Lake-Ogden-Clearfield, CSA	875,131	879,808	843,364	829,907	825,673

p = preliminary r = revised by re-estimating population growth by backcasting from the 2010 Census.

Note: Salt Lake-Ogden-Clearfield CSA (Combined Statistical Area) is comprised of Salt Lake, Davis, Weber, Tooele, Summit, Morgan, Wasatch and Box Elder counties.

Prepared in conjunction with the U.S. Department of Labor, Bureau of Labor Statistics.

Source: Utah Department of Workforce Services, Economic Data & Analysis Unit, Annual Report of Labor Market Information, 2011.

**TABLE 30. TOTAL UNEMPLOYMENT IN UTAH, BY COUNTY
2007 TO 2011 ANNUAL AVERAGES**

	2007r	2008r	2009r	2010r	2011p
State Total	35,596	48,231	105,465	109,042	90,065
Beaver	81	107	231	323	245
Box Elder	635	939	1,975	2,051	1,727
Cache	1,262	1,662	3,586	3,549	2,944
Carbon	357	423	872	878	723
Daggett	19	18	29	38	29
Davis	3,690	4,832	10,069	10,668	8,943
Duchesne	210	268	930	794	552
Emery	174	188	391	394	378
Garfield	128	172	317	327	317
Grand	242	310	562	573	522
Iron	617	901	1,943	1,999	1,618
Juab	131	214	419	413	363
Kane	112	144	283	293	264
Millard	157	198	381	411	327
Morgan	106	133	270	312	238
Piute	21	26	62	59	52
Rich	30	38	78	77	70
Salt Lake	13,974	18,570	41,239	43,272	35,745
San Juan	262	314	660	681	599
Sanpete	341	465	1,007	1,099	918
Sevier	263	382	821	833	707
Summit	550	712	1,637	1,636	1,306
Tooele	768	1,051	2,351	2,310	1,917
Uintah	362	416	1,554	1,313	899
Utah	5,495	7,689	16,412	17,520	14,237
Wasatch	277	374	884	980	783
Washington	1,770	2,884	6,200	6,094	4,907
Wayne	57	76	127	140	143
Weber	3,505	4,725	10,175	10,005	8,592
Salt Lake-Ogden- Clearfield, CSA	23,505	31,336	68,600	71,234	59,251

p = preliminary r = revised by re-estimating population growth by backcasting from the 2010 C

Note: Salt Lake-Ogden-Clearfield CSA (Combined Statistical Area) is comprised of Salt Lake, Davis, Weber, Tooele, Summit, Morgan, and Box Elder counties.

Prepared in conjunction with the U.S. Department of Labor, Bureau of Labor Statistics.

Source: Utah Department of Workforce Services, Economic Data & Analysis Unit, Annual Report of Labor Market Information, 2011.

**TABLE 31. UNEMPLOYMENT RATES IN UTAH, BY COUNTY
2007 TO 2011 ANNUAL AVERAGES**

	2007r	2008r	2009r	2010r	2011p
State Total	2.6	3.5	7.6	8.0	6.7
Beaver	2.5	3.4	6.4	9.7	7.3
Box Elder	2.7	3.9	8.4	9.3	8.2
Cache	2.1	2.7	5.7	5.7	4.8
Carbon	3.7	4.2	8.2	8.4	7.3
Daggett	3.6	4.0	6.0	7.8	6.2
Davis	2.5	3.3	6.9	7.3	6.2
Duchesne	2.3	2.6	8.9	8.2	5.5
Emery	3.4	3.7	7.4	7.5	7.6
Garfield	4.7	6.1	10.9	11.0	10.9
Grand	4.7	5.9	10.3	10.7	9.8
Iron	2.9	4.3	9.2	9.9	8.2
Juab	3.2	5.4	10.4	10.0	8.9
Kane	3.2	4.1	7.9	8.4	7.8
Millard	2.5	3.3	5.8	6.4	5.1
Morgan	2.6	3.3	6.6	7.3	5.7
Piute	2.3	2.9	6.9	7.3	6.7
Rich	2.1	2.6	5.3	5.9	5.5
Salt Lake	2.5	3.3	7.4	7.8	6.5
San Juan	5.2	6.2	12.3	12.7	11.5
Sanpete	3.1	4.2	8.8	10.1	8.7
Sevier	2.8	3.9	8.2	8.5	7.4
Summit	2.5	3.2	7.3	7.5	6.1
Tooele	2.8	3.7	8.2	8.2	6.9
Uintah	2.1	2.2	8.7	7.6	5.1
Utah	2.5	3.4	7.3	7.9	6.5
Wasatch	2.6	3.6	8.7	9.7	7.9
Washington	2.8	4.6	10.2	10.4	8.6
Wayne	4.1	5.4	8.5	9.6	10.5
Weber	3.1	4.1	8.8	8.8	7.8
Salt Lake-Ogden-Clearfield, CSA	2.6	3.4	7.5	7.9	6.7
United States	4.6	5.8	9.3	9.6	8.9

p = preliminary r = revised by re-estimating population growth by backcasting from the 2010 Census.

Note: Salt Lake-Ogden-Clearfield CSA (Combined Statistical Area) is comprised of Salt Lake, Davis, Weber, Tooele, Summit, Morgan, Wasatch, and Box Elder counties.

Prepared in conjunction with the U.S. Department of Labor, Bureau of Labor Statistics.

Source: Utah Department of Workforce Services, Economic Data & Analysis Unit, Annual Report of Labor Market Information, 2011.

TABLE 32. ANNUAL AVERAGE SUMMARY OF UTAH EMPLOYMENT DYNAMICS INDICATORS, 2011

County	Total Employment	Net Job Flows	Job Creation	New Hires	Separations	Turnover	Ave. Mo. Earnings	Ave. New Hire Earnings
State Total	1,130,284	5,696	65,098	166,172	196,227	9.4%	\$3,383	\$2,050
Beaver	2,306	-1	142	259	350	8.9%	\$2,557	\$1,583
Box Elder	15,751	-136	796	2,149	2,930	8.8%	\$3,299	\$1,631
Cache	45,914	-720	2,240	7,004	9,277	10.6%	\$2,856	\$1,543
Carbon	8,781	74	513	1,304	1,559	9.2%	\$3,581	\$2,271
Daggett	319	1	12	29	127	21.0%	\$2,659	\$3,001
Davis	84,062	5,884	12,939	15,162	19,595	12.2%	\$3,273	\$1,845
Duchesne	8,069	25	568	1,519	1,784	11.7%	\$3,937	\$3,207
Emery	3,391	-123	111	531	758	7.8%	\$3,989	\$1,894
Garfield	2,266	-660	52	149	868	22.4%	\$2,331	\$1,305
Grand	4,490	-678	120	599	1,393	15.8%	\$2,517	\$1,774
Iron	14,349	-57	853	2,129	2,842	10.7%	\$2,584	\$1,508
Juab	2,690	-152	157	325	592	11.8%	\$2,645	\$1,507
Kane	2,701	-360	68	242	705	14.5%	\$2,227	\$1,790
Millard	4,102	-121	113	330	545	7.6%	\$2,974	\$1,417
Morgan	1,822	30	139	296	375	10.3%	\$3,020	\$1,453
Piute	271	-2	28	37	56	9.3%	\$2,258	\$1,151
Rich	584	-70	23	62	172	14.3%	\$2,789	\$2,036
Salt Lake	575,670	-2,670	28,350	84,616	101,801	9.9%	\$3,983	\$2,438
San Juan	4,536	-449	134	450	1,060	13.0%	\$2,865	\$2,354
Sanpete	6,381	-172	568	1,046	1,378	12.5%	\$2,515	\$1,350
Sevier	7,440	-105	379	891	1,183	9.4%	\$2,980	\$1,798
Summit	19,129	4,420	6,022	6,061	4,491	12.2%	\$3,252	\$1,923
Tooele	13,215	-79	646	1,690	2,092	9.3%	\$3,461	\$2,465
Uintah	14,215	-95	955	3,022	3,534	13.0%	\$4,041	\$2,805
Utah	171,039	-2,786	8,724	27,645	34,965	11.6%	\$3,554	\$1,938
Wasatch	5,763	-215	555	1,199	1,562	14.4%	\$2,961	\$1,873
Washington	47,305	-979	2,244	7,193	9,251	11.5%	\$2,641	\$1,609
Wayne	804	-164	49	78	274	17.7%	\$2,189	\$1,072
Weber	79,186	-635	3,470	10,668	13,006	9.4%	\$3,143	\$1,754

Employment: Beginning of Quarter Employment Total number of workers who were employed by the same employer in both the current and previous quarter. Note: Employment does not include Federal Government or Non-covered employers.

Net Job Flows: The difference between current and previous employment at each business.

Job Creation: The number of new jobs that are created by either new area businesses or the expansion of employment by existing firms.

Turnover: Turnover Rate = (1/2) * (full-quarter accessions + full-quarter separations) / employment stable jobs.

<http://lehd.did.census.gov/led/datatools/qwiapp.html>

TABLE 33. UTAH PRIVATE SECTOR GROSS JOB GAINS AND JOB LOSSES AT ESTABLISHMENTS BY QUARTER 1994-2011, SEASONALLY ADJUSTED

Year/Quarter	Total Gross Job Gains	Total Gross Job Losses	Net Change	Gross Job Gains at Establishments		Gross Job Losses at Establishments	
				Expanding	Opening	Contracting	Closing
1994.1	56,389	46,686	9,703	44,921	11,468	38,634	8,052
1994.2	61,134	46,706	14,428	47,914	13,220	37,333	9,373
1994.3	64,279	51,366	12,913	51,033	13,246	40,315	11,051
1994.4	60,855	52,735	8,120	48,329	12,526	43,085	9,650
1995.1	64,167	51,832	12,335	49,990	14,177	41,810	10,022
1995.2	63,328	53,986	9,342	50,043	13,285	43,358	10,628
1995.3	69,501	51,570	17,931	53,811	15,690	42,254	9,316
1995.4	65,979	57,763	8,216	51,685	14,294	46,861	10,902
1996.1	68,619	58,872	9,747	54,683	13,936	50,413	8,459
1996.2	69,606	58,833	10,773	53,362	16,244	47,686	11,147
1996.3	71,197	60,635	10,562	55,710	15,487	48,945	11,690
1996.4	70,054	60,969	9,085	53,875	16,179	48,810	12,159
1997.1	71,273	61,180	10,093	54,131	17,142	48,464	12,716
1997.2	68,488	62,198	6,290	53,506	14,982	51,051	11,147
1997.3	70,497	63,029	7,468	55,885	14,612	51,630	11,399
1997.4	69,278	63,363	5,915	54,366	14,912	51,481	11,882
1998.1	70,192	64,231	5,961	55,688	14,504	50,776	13,455
1998.2	70,863	64,217	6,646	53,628	17,235	52,180	12,037
1998.3	70,845	64,902	5,943	54,902	15,943	51,084	13,818
1998.4	72,745	67,796	4,949	56,625	16,120	54,476	13,320
1999.1	73,288	68,018	5,270	55,443	17,845	53,405	14,613
1999.2	70,357	62,929	7,428	55,395	14,962	51,356	11,573
1999.3	71,462	66,966	4,496	55,131	16,331	53,937	13,029
1999.4	74,731	68,073	6,658	57,984	16,747	53,060	15,013

TABLE 33. UTAH PRIVATE SECTOR GROSS JOB GAINS AND JOB LOSSES AT ESTABLISHMENTS BY QUARTER 1994-2011, SEASONALLY ADJUSTED (continued)

Year/Quarter	Total Gross Job Gains	Total Gross Job Losses	Net Change	Gross Job Gains at Establishments		Gross Job Losses at Establishments	
				Expanding	Opening	Contracting	Closing
2000.1	72,732	68,235	4,497	57,589	15,143	54,319	13,916
2000.2	71,528	65,465	6,063	56,979	14,549	52,505	12,960
2000.3	70,963	67,791	3,172	55,444	15,519	54,653	13,138
2000.4	72,922	66,163	6,759	57,801	15,121	53,414	12,749
2001.1	69,671	71,116	-1,445	52,760	16,911	56,233	14,883
2001.2	69,815	73,780	-3,965	53,785	16,030	58,885	14,895
2001.3	66,355	73,643	-7,288	52,924	13,431	58,337	15,306
2001.4	67,654	76,921	-9,267	52,483	15,171	61,298	15,623
2002.1	69,297	70,336	-1,039	54,617	14,680	56,478	13,858
2002.2	69,280	72,385	-3,105	53,338	15,942	58,224	14,161
2002.3	66,728	68,812	-2,084	50,641	16,087	52,833	15,979
2002.4	67,452	64,010	3,442	51,144	16,308	51,096	12,914
2003.1	64,188	69,127	-4,939	49,218	14,970	54,771	14,356
2003.2	66,579	63,772	2,807	51,448	15,131	50,851	12,921
2003.3	65,696	62,080	3,616	50,775	14,921	49,902	12,178
2003.4	70,018	60,261	9,757	55,534	14,484	47,163	13,098
2004.1	70,544	63,920	6,624	54,834	15,710	50,917	13,003
2004.2	73,782	63,947	9,835	57,979	15,803	49,452	14,495
2004.3	69,544	65,357	4,187	53,877	15,667	53,275	12,082
2004.4	72,945	61,512	11,433	56,963	15,982	47,902	13,610
2005.1	72,927	61,043	11,884	57,280	15,647	48,291	12,752
2005.2	73,633	67,474	6,159	58,334	15,299	51,357	16,117
2005.3	79,226	61,397	17,829	62,856	16,370	49,398	11,999
2005.4	74,835	64,770	10,065	58,944	15,891	53,501	11,269

TABLE 33. UTAH PRIVATE SECTOR GROSS JOB GAINS AND JOB LOSSES AT ESTABLISHMENTS BY QUARTER 1994-2011, SEASONALLY ADJUSTED (continued)

Year/Quarter	Total Gross Job Gains	Total Gross Job Losses	Net Change	Gross Job Gains at Establishments		Gross Job Losses at Establishments	
				Expanding	Opening	Contracting	Closing
2006.1	84,506	64,403	20,103	65,610	18,896	51,062	13,341
2006.2	78,247	65,366	12,881	62,172	16,075	52,258	13,108
2006.3	77,531	68,675	8,856	62,217	15,314	55,917	12,758
2006.4	79,075	64,815	14,260	62,364	16,711	52,749	12,066
2007.1	82,075	63,787	18,288	66,260	15,815	51,365	12,422
2007.2	77,658	71,257	6,401	62,603	15,055	57,744	13,513
2007.3	74,228	76,604	-2,376	60,904	13,324	60,658	15,946
2007.4	81,390	75,241	6,149	65,157	16,233	61,565	13,676
2008.1	73,156	73,305	-149	59,678	13,478	59,013	14,292
2008.2	70,586	78,130	-7,544	56,391	14,195	63,050	15,080
2008.3	67,937	74,605	-6,668	53,898	14,039	61,665	12,940
2008.4	64,996	84,227	-19,231	50,568	14,428	68,998	15,229
2009.1	56,891	84,869	-27,978	45,064	11,827	69,283	15,586
2009.2	62,906	82,114	-19,208	49,464	13,442	67,210	14,904
2009.3	63,107	71,442	-8,335	49,608	13,499	57,513	13,929
2009.4	65,336	67,713	-2,377	50,973	14,363	53,358	14,355
2010.1	64,156	64,634	-478	52,124	12,032	50,890	13,744
2010.2	66,707	63,249	3,458	52,623	14,084	50,664	12,585
2010.3	66,646	64,810	1,836	52,438	14,208	51,154	13,656
2010.4	69,992	62,883	7,109	53,339	16,653	49,539	13,344
2011.1	64,660	60,897	3,763	51,883	12,777	48,515	12,382
2011.2	68,917	61,092	7,825	54,843	14,074	50,034	11,058
2011.3	68,859	56,810	12,049	55,490	13,369	46,400	10,410
2011.4	69,738	60,954	8,784	55,533	14,205	47,840	13,114

Source: Bureau of Labor Statistics, Business Employment Dynamics, in conjunction with the Department of Workforce Services, Workforce Research and Analysis, Annual Report of Labor Market Information, 2011.

DEFINITIONS

Nonagricultural Employment: A calendar year average of the number of nonagricultural employees reported to the Utah Department of Workforce Services by Employers subject to Utah's unemployment insurance laws, federal agencies in Utah subject to the Unemployment Compensation for Federal Employees (UCFE) program and other Utah nonagricultural employers not included under unemployment insurance.

As a result of multiple job holding and payroll turnover, more than one employer reports some workers. Therefore, the count is not of persons, but of jobs.

Nonagricultural employment includes most corporation officials, executives, supervisory personnel and clerical workers. It excludes proprietors, self-employed, unpaid family workers who neither work nor received wages as a result of strikes or work stoppages, temporary layoffs or unpaid sick or vacation leave.

Establishments: Any firm, organization or division for which data is separately reported to the Utah Department of Workforce Services, i.e. individual physical facilities such as stores, plants, offices, and other worksites.

Total Wages: All yearly remuneration paid to nonagricultural workers, including gross wages, commissions, bonuses, cash value of meals, lodging, and other gratuities when furnished as payment for the job. Reimbursement for travel or other business expenditures are not included.

Average Monthly Wage: "Total Wages" divided by the number of employees on nonagricultural payrolls.

Workforce Information Publications Feedback Form

Please tell us the name of the publication you are commenting on:

Please circle one of the options below:

- I am:
- A. An Employer
 - B. A Job Seeker
 - C. An Educational Planner
 - D. A Government Planner/Economic Development Professional
 - E. A Department of Workforce Services Employee
 - F. A Counselor
 - G. Other (please specify)

		Strongly Disagree	(circle one)	Strongly Agree			
1.	The charts and graphs in this publication are easy to understand.	1	2	3	4	5	N/A
2.	The narrative in this publication is easy to understand.	1	2	3	4	5	N/A
3.	This publication contains the information I expected.	1	2	3	4	5	N/A
4.	Overall, this publication meets my needs.	1	2	3	4	5	N/A

5. Please tell us one thing we can do to improve this publication.

6. Please provide any other comments and/or suggestions in the space below.

Our Mission

The Mission of Workforce Information is to generate accurate, timely, and understandable data and analyses that provide knowledge of ever-changing workforce environments to inform sound planning and decision-making.



Visit our website.

<http://jobs.utah.gov>

Utah Department of Workforce Services

Workforce Resource and Analysis

(801)526-9786

DWS 03-05-1012

Utah!
Where ideas connect™

