

# Utah Annual Report of 2010 Labor Market Information

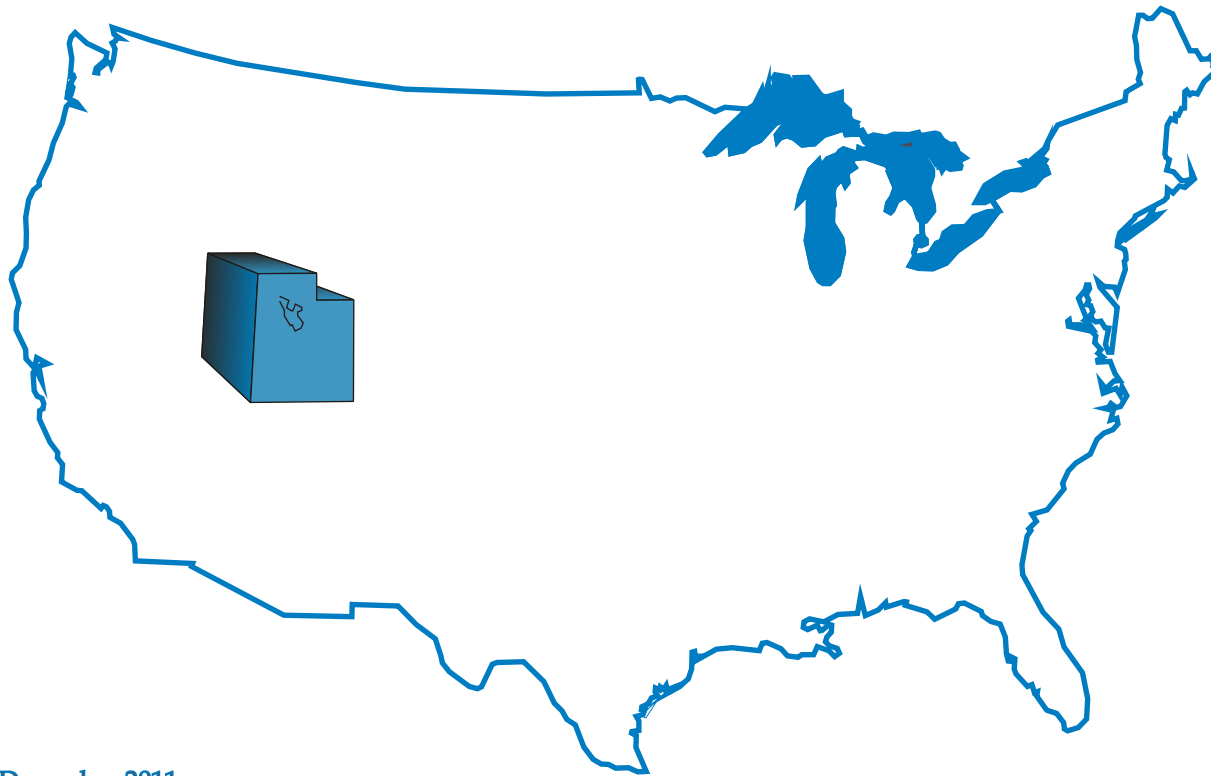

Current Publication - December 2011



Utah Department of  
Workforce Services

# **ANNUAL REPORT OF LABOR MARKET INFORMATION**

Reference Period: 2011 calendar year

Published October, 2012

**UTAH DEPARTMENT OF WORKFORCE SERVICES  
Workforce Information  
140 East 300 South  
PO Box 45249  
Salt Lake City, Utah 84145-9902  
(801)-526-9462**

**<http://jobs.utah.gov/opencms/wi>**

## **Acknowledgments**

The data contained in the Annual Report of Labor Market Information was prepared by the Workforce Information Division of the Utah Department of Workforce Services in connection with its normal operations. Specifically, the labor force, employment, and wage data were compiled in fulfilling contracts with the U.S. Bureau of Labor Statistics.

Many individuals within WI contributed to this publication. Special recognition is given to the following staff:

Kris Beckstead  
Dana Knold  
Mark Knold  
Eileen Schroeder  
Nate Talley

# Publication Availability

This publication is available in its entirety

on our website at:

<http://jobs.utah.gov/wi/pubs/publicat.html>

Click on "Publications", then select Annual Report of Labor Market Information from the drop down menu.

**Utah Department of Workforce Services  
140 East 300 South  
PO Box 45249  
Salt Lake City, UT 84145-9902**

To receive a listing of other publications call:

**801-526-9785**

## TABLE OF CONTENTS

<u>SECTION</u>	<u>Page</u>
I. UTAH'S ECONOMY 2011 .....	1
UTAH'S LARGEST EMPLOYERS.....	5
II. UTAH CIVILIAN LABOR FORCE AND COMPONENTS EMPLOYEES ON NONAGRICULTURAL PAYROLLS.....	9
<u>Table</u>	
1. Utah Civilian Labor Force and Components, by Month, 2011 .....	11
III. UTAH NONAGRICULTURAL PAYROLL DATA, 2011 .....	13
<u>Table</u>	
2. Employees on Nonagricultural Payrolls in Utah, by NAICS Sector and Month, 2011 .....	15
3. Employment Status of Utah's Civilian Noninstitutional Population by Sex & Age, 2011 .....	16
4. Summary of Utah Nonagricultural Payroll Employment, Wages and Establishments, by NAICS Sector, 2011 .....	17
5. Utah Nonagricultural Payroll Employment, Wages and Establishments, by NAICS Sector, 2011 .....	18
Employees on Nonagricultural Payrolls .....	18
Private Sector.....	18
Mining .....	18
Utilities.....	18
Construction .....	18
Manufacturing.....	19
Trade.....	21
Transportation & Warehousing.....	23
Information.....	24
Finance and Insurance.....	24
Real Estate and Rental and Leasing.....	25
Professional, Scientific, and Technical Services.....	25
Management of Companies and Enterprises .....	25

**TABLE OF CONTENTS (Cont.)**

<u>SECTION</u>	<u>Page</u>
<b>III. UTAH NONAGRICULTURAL PAYROLL DATA, 2011 (Cont.)</b>	
<u>Table</u>	
5. Administrative and Waste Services.....	26
Educational Services .....	26
Health Care and Social Assistance .....	26
Arts, Entertainment and Recreation .....	27
Accommodation and Food Services .....	27
Other Services .....	27
Government.....	28
Federal .....	28
State .....	29
Local .....	30
6. Hours and Earnings of Production or Nonsupervisory Workers in Utah Industries, 2011 .....	32
<b>IV. COUNTY DATA, 2011 .....</b>	<b>35</b>
<u>Table</u>	
7. Utah Civilian Labor Force Employed and Unemployed by County, 2011 .....	37
8. Business Births and Deaths Statewide by NAICS Sector, 2011 .....	38
9. Nonagricultural Payroll Employment in Utah, by County and NAICS Sector, 2011 .....	41
10. Employees on Nonagricultural Payrolls in Utah, by County and Month, 2011 .....	42
11. Nonagricultural Payroll Wages in Utah, by County and NAICS Sector, 2011 .....	43
12. Nonagricultural Payroll Wages in Utah, by County and Quarter, 2011.....	44

**TABLE OF CONTENTS (Cont.)**

<u>SECTION</u>	<u>Page</u>
<b>IV. COUNTY DATA (Cont.)</b>	
<u>Table</u>	
13. Average Monthly Nonagricultural Payroll Wage in Utah, by County and NAICS Sector, 2011 .....	45
14. Average Monthly Nonagricultural Payroll Wage in Utah, by County and Quarter, 2011 .....	46
15. First Quarter Establishments in Utah, by County and NAICS Sector, 2011 .....	47
16. Utah Establishments, Employment and Wages, by Firm Size and NAICS Sector, First Quarter 2011 .....	48
17. Utah Establishments and Employment by Average Monthly Wage, First Quarter 2011 .....	57
<b>V. NONAGRICULTURAL EMPLOYMENT AND WAGES IN UTAH BY COMMUNITY, 2011 .....</b>	<b>59</b>
<u>Table</u>	
18. Nonagricultural Employment and Wages in Utah by Community, 2011 .....	61
Cache County.....	61
Cache County Worksite Map.....	63
Davis County.....	64
Davis County Worksite Map .....	66
Salt Lake County .....	67
Salt Lake County Worksite Map.....	71
Utah County .....	72
Utah County Worksite Map.....	75
Washington County .....	76
Washington County Worksite Map .....	78
Weber County .....	79
Weber County Worksite Map.....	81

**TABLE OF CONTENTS (Cont.)**

<u>SECTION</u>	<u>Page</u>
<p>V. NONAGRICULTURAL EMPLOYMENT AND WAGES IN UTAH BY COMMUNITY, 2011 (Cont.)</p> <p style="margin-left: 20px;"><u>Table</u></p> <p>18. Nonagricultural Employment and Wages in Utah by Community, 2011 (Cont.)</p> <p style="margin-left: 40px;">Selected Rural Cities .....</p>	<p>82</p>
<p>VI. HISTORICAL SERIES .....</p> <p style="margin-left: 20px;"><u>Table</u></p> <p>19. Employment, Wages and Establishments in Utah, By NAICS Sector, 1996-2011 .....</p> <p style="margin-left: 40px;">State Total .....</p> <p style="margin-left: 40px;">Mining .....</p> <p style="margin-left: 40px;">Utilities .....</p> <p style="margin-left: 40px;">Construction .....</p> <p style="margin-left: 40px;">Manufacturing .....</p> <p style="margin-left: 40px;">Trade .....</p> <p style="margin-left: 40px;">Transportation &amp; Warehousing.....</p> <p style="margin-left: 40px;">Information .....</p> <p style="margin-left: 40px;">Finance and Insurance .....</p> <p style="margin-left: 40px;">Real Estate and Rental and Leasing.....</p> <p style="margin-left: 40px;">Professional, Scientific, and Technical Services .....</p> <p style="margin-left: 40px;">Management of Companies and Enterprises .....</p> <p style="margin-left: 40px;">Administrative and Support and Waste Management and Remediation Services .....</p> <p style="margin-left: 40px;">Educational Services .....</p> <p style="margin-left: 40px;">Health Care and Social Assistance .....</p> <p style="margin-left: 40px;">Arts, Entertainment, and Recreation .....</p> <p style="margin-left: 40px;">Accommodation and Food Services .....</p> <p style="margin-left: 40px;">Other Services .....</p> <p style="margin-left: 40px;">Government.....</p> <p style="margin-left: 80px;">Federal .....</p> <p style="margin-left: 80px;">State.....</p> <p style="margin-left: 80px;">Local.....</p>	<p>89</p> <p>91</p> <p>91</p> <p>91</p> <p>91</p> <p>92</p> <p>92</p> <p>93</p> <p>93</p> <p>93</p> <p>93</p> <p>93</p> <p>94</p> <p>94</p> <p>94</p> <p>94</p> <p>94</p> <p>95</p> <p>95</p> <p>95</p> <p>95</p> <p>96</p> <p>96</p> <p>96</p> <p>96</p>



**TABLE OF CONTENTS (Cont.)**

<u>SECTION</u>	<u>Page</u>
VI. HISTORICAL SERIES (Cont.)	
<u>Table</u>	
20. Employees on Nonagricultural Payrolls in Utah, by County 2006-2011 .....	97
21. Nonagricultural Payroll Wages in Utah, by County 2005-2009 .....	100
22. Average Monthly Nonagricultural Payroll Wages in Utah, by County 2006-2011 .....	101
23. First Quarter Establishments in Utah, by County 2005-2011 .....	102
24. Nonagricultural Employment by Community 2001-2011 .....	103
Cache County .....	103
Davis County .....	104
Salt Lake County .....	105
Utah County .....	106
Washington County .....	107
Weber County .....	108
25. Nonagricultural Employment in Selected Rural Cities in Utah, 2006-2011 .....	109
Non-Wasatch Front Counties Map .....	110
26. Utah Civilian Labor Force and Components, 1960-2011 .....	111
27. Utah Nonagricultural Payroll Employment by NAICS Sector, 1993-2011 .....	112
28. Utah Civilian Labor Force in Utah, by County, 2007-2011 .....	113
29. Total Employment in Utah, by County, 2007-2011 .....	114
30. Unemployment in Utah, by County, 2007-2011 .....	115
31. Unemployment Rate in Utah, by County, 2007-2011 .....	116

**TABLE OF CONTENTS (Cont.)**

32.	Average Annual Summary of Utah Employment Dynamics Indicators, 2011 .....	117
33.	Utah Private Sector Gross Job Gains and Job Losses at Establishments by Quarter 1994-2011, Seasonally Adjusted .....	118

Page

DEFINITIONS .....		120
-------------------	--	-----

**TABLE OF CHARTS**

<u>SECTION</u>		<u>Page</u>
I.	UTAH'S ECONOMY 2008 .....	1
	Chart 1. Utah State Employment Growth Rates, 1950-2011 .....	1
	Chart 2. Utah Monthly Employment Change, 2010-2011 .....	2
	Chart 3. Utah Non-farm Employment Change by Sector, 2010-2011.....	3
	Chart 4. Utah Non-farm Employment Distribution, 2011 .....	4
IV.	COUNTY DATA, 2011 .....	39
	Chart 5. Establishment Births and Deaths by NAICS Sector, 2011 .....	40
	Chart 6. Percent of March Employment and Establishments First Quarter 2011 .....	56
VI.	HISTORICAL SERIES .....	89
	Chart 7. Percent Change in Nonagricultural Employment, Metropolitan Counties, 2010-2011 .....	98
	Chart 8. Percent Change in Nonagricultural Employment, Selected Nonmetropolitan Counties, 2010-2011.....	99

# Utah's Economy - 2010

The negative effects of the national recession that began in late 2007 finally beginning to abate in Utah in 2010.

Employment-wise, 2010 will mark the year that Utah started to recover from the Great Recession. Whereas employment levels in Utah fell throughout 2008, 2009, and even much of 2010, employment counts started to rebound by late 2010. Employment still remains noticeably below the previous peak reached in 2007, but the business cycle is just that—a cycle—with highs and lows. Fortunately, Utah has passed its low and has returned to the upswing.

Utah's employment slide reversed in mid 2010, and an employment turnaround began to materialize. Whereas 2010 began with job losses of 44,000 over the prior 12 months (January 2010 to January 2011), by the close of December 2010 that 12-month employment profile had reversed to a gain of 14,000 positions. The cumulative effect for the year is a 2010 average of 7,300 fewer jobs than for calendar year 2009—a contraction of 0.6%. But the momentum has shifted.

All industry sectors lost jobs over the year, with the lone exception being government.

## Employment by Industry

**Mining** Mining employment was down 250 positions in 2010 compared with 2009. National energy prices began to rise in the latter portion of 2010, but that late stimulation into Utah's oil and gas employment did not occur long enough to translate into a mining employment rebound for the entire calendar year.

**Construction** Construction employment sustained its third straight year of employment loss. The pace of loss was slower than in the

preceding two years, but a decline of 5,270 positions reveals that this industry had still not shed the negative consequences of the housing collapse of late 2007. So far, the cumulative loss of construction employment since the 2007 housing-recession began numbers around 38,000.

**Manufacturing** Manufacturing was another industry heavily impacted by the recession in Utah. Since 2008, this industry has dropped 14,800 jobs. It still employs 111,100 Utah workers, accounting for 9.4 percent of all Utah

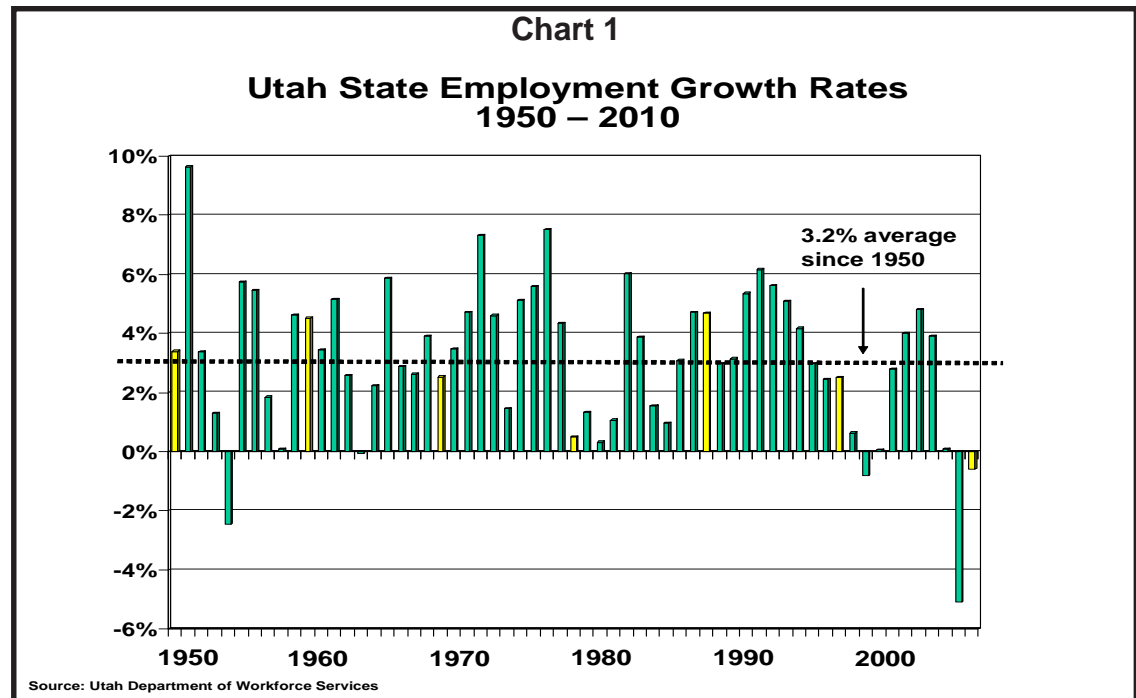

employment. Manufacturing mirrors the overall employment performance in that its slide of job losses hit bottom in mid-2010 and by year end was on the rebound again.

**Trade, Transportation, Utilities** This is the largest employment sector in Utah, accounting for nearly 20 percent of all jobs. The trade component is the largest in this sector. It is one of the major areas within the economy that captures consumer spending, therefore, its employment count was negatively impacted by the recession. The sector as a whole dropped 5,000 jobs, of which 2,900 were in retail trade. The wholesale trade industry lost 1,150 jobs. The trucking and air transportation industries were also casualties of the recession, leading the overall transportation industry into a total job loss of 850. These are all less dramatic losses than seen by these industries in 2009.

**Information** This is one of Utah's smallest sectors with employment of around 29,300. It was not a very strong industry going into the recession so it did not have as lofty of a perch to fall from, as was the case with some other industries. Job losses for 2010 totaled 300.

**Financial Activity** The financial sector played a high-profile role in the recession of 2007-2009. Losses for the year were 3,100 positions. Although other industries had higher numeric losses, only construction had a higher percentage of employment loss than this sector. Financial activities account for around 6 percent of all Utah employment, but

much of this employment is concentrated in the Salt Lake City area, so it has a heavier localized impact.

**Professional and Business Services**

Those businesses whose major input is human capital are grouped together within this sector. It consists of high-paying professional services, and lesser-paying business services, such as telemarketing and temporary help. Both groups were impacted during the recession with job losses. Over the past year, the high-paying professional side has stabi-

lized, with no growth or loss observed. Business service jobs, on the other hand, have increased by 2,800 positions. This is quite natural in the beginning phases of rebound from recession. Businesses use the temporary help industry to meet new demand while still apprehensive about whether this demand will continue. Placement hiring gives them the flexibility to meet their labor demand no matter which way their business demand moves.

**Education and Health Services** This sector is Utah's most consistent. It has been a

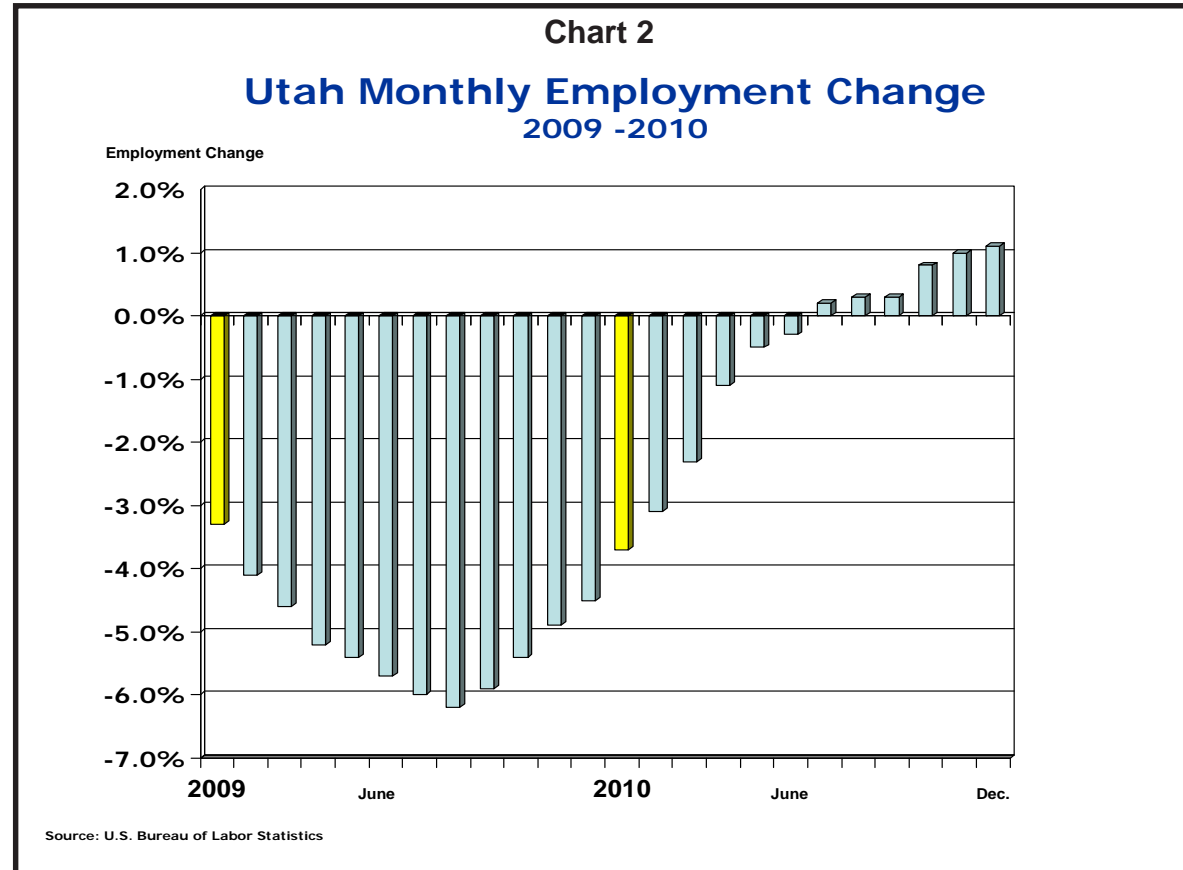

continuous grower, and this year is no exception. Even in the face of the early 2000s recession the 2007-2009 recession, while many other industrial sectors were shedding jobs or pausing to gauge the surrounding environment, this industry expanded at full force. This sector continued that strong pace again this year, adding over 4,100 new jobs to Utah's employment base. This marks this industry as the leader in job creation in 2010.

**Leisure and Hospitality** This sector was assembled to be a proxy for tourism. But with a recession in full swing, tourism, being considered a discretionary commodity, was something that may have been sacrificed by consumers in the 2007-2009 recession. The employment losses in this industry suggest just that. Over 4,100 fewer jobs were recorded in this industry than in 2008, but the loss over the past year has been only 200. It appears that the worst the recession will place upon this industry has passed.

**Other Services** This is kind of a catch-all sector on the service-producing side of the ledger. It has a potpourri of businesses within its classification, such as repair services, personal services, and membership organizations. It's not a particularly large sector, employing around 33,700 Utah workers. It experienced a job loss of 400 positions for the year.

**Government** Government is a large employer in Utah. It consists of three components—federal, state, and local. To-

gether, they make up just over 18 percent of Utah's employment base, the second highest among all industries.

Governments can be different to respond to recessions than private-sector businesses. Government oftentimes acts as society's safety net in tough times. The need for its services often rise. All three branches of government saw their employment numbers go up, although for different reasons. Total government employment rose 2,400 positions. Federal government rose as the stimulus money was meted out through the economy. State and local governments needed to respond to the growing demand for educational

services, even in a declining-revenue environment.

## Unemployment

Naturally with job losses, the unemployment rate will rise. Utah entered 2008 with an unemployment rate at 3.0 percent. By the end of the year it was 5.0 percent. By the end of 2009 it has risen to 8.0 percent. For 2010, the unemployment rate stands at 7.7 percent, but future revisions may move this higher. The rate reflects the weak nature of the economy, but may not capture its entire scope. To be included in the labor force one must be actively looking for a job. If one stops looking,

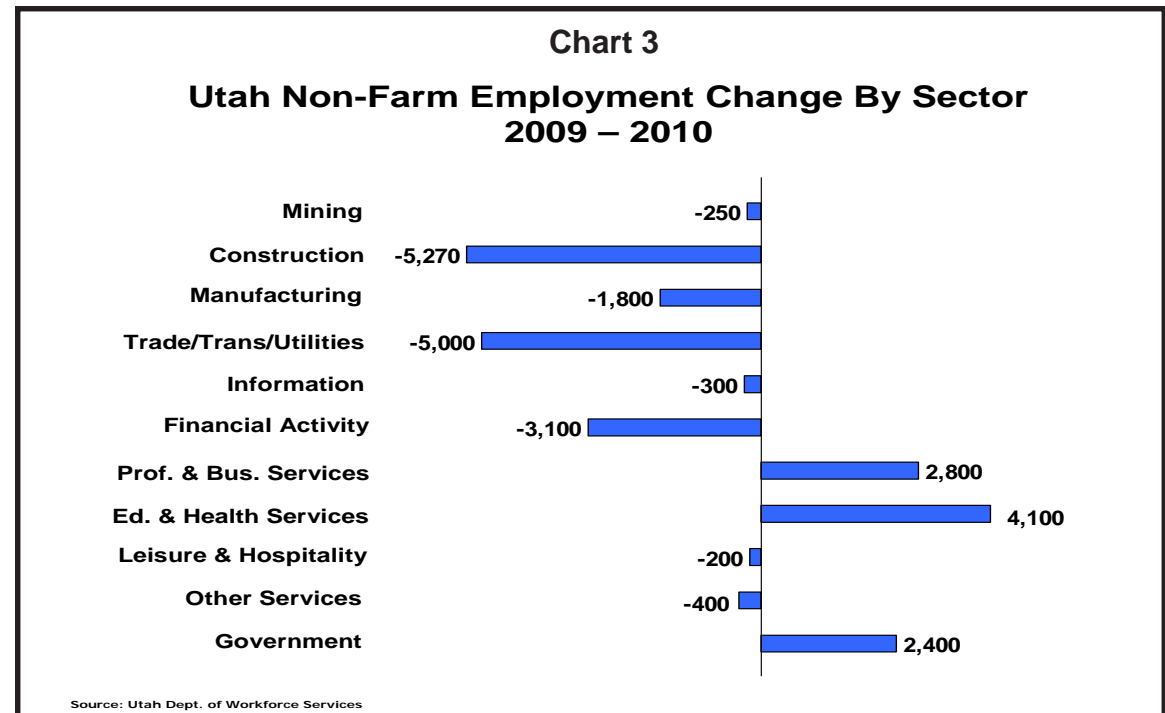

then they are not counted as unemployed. The number of people who have left the labor force is a significant factor in this recessionary environment. While the number of unemployed stands around 106,000, another 80,000 or so that were employed in 2007 are no longer employed and not looking for a job.

## Wage Growth Begins to Rebound in 2010.

Total payroll wages paid by all industries into the Utah economy totaled \$45.9 billion. That is up \$628 million from 2009's \$45.2 billion, an increase of 1.4 percent. Although that increase is small in relation to past history, at least it is an increase in relation to 2009's \$1.7-

billion decline. Even with this increase, Utah total wages still remain \$1 billion below the previous high in 2008.

Construction and financial activities were the only industries where total payroll wages were lower in 2010 than the year prior. The industries with the largest increases this year are professional and business services (up \$256 million), education and healthcare (\$151 million), and manufacturing (\$110 million).

Utah's average monthly payroll wage measured \$3,234, up 2.0 percent from 2009's \$3,171. Average wage growth is an improvement over last year's 1.6-percent gain, but 2.0 percent is still below Utah's long-term

average wage growth of over 3.0 percent. The slow pace of wage growth is a reflection of an unemployment rate near 8.0 percent. This makes for many idled and available workers, which does not translate into much upward pressure upon wage bidding for new workers.

**Mark Knold**  
Chief Economist

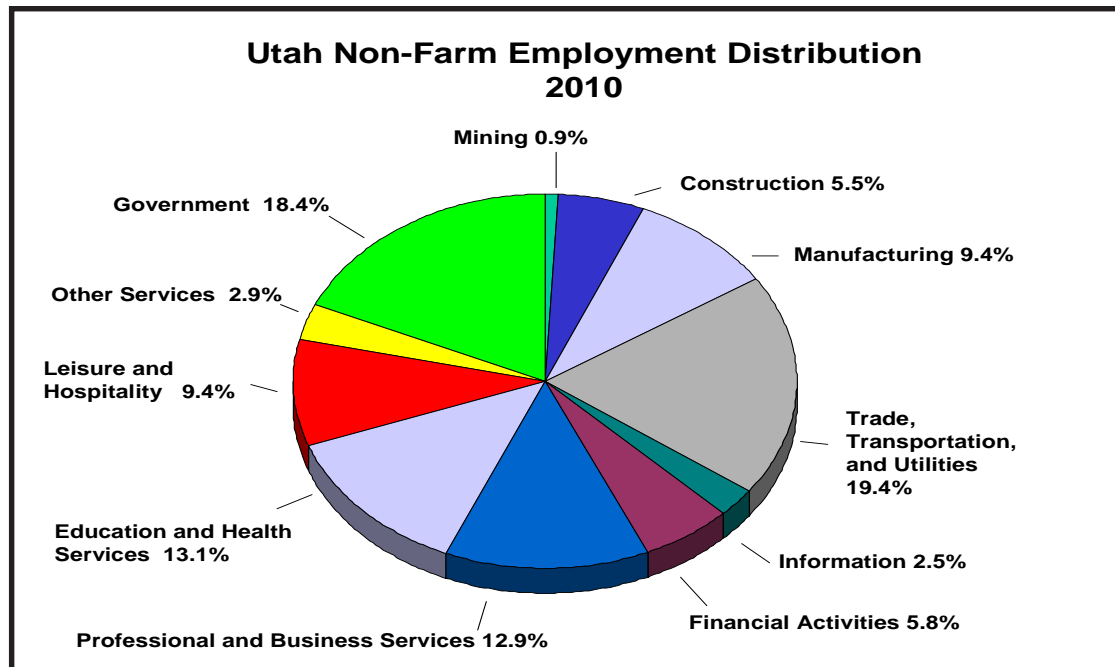

## UTAH'S LARGEST EMPLOYERS

<u>FIRM NAME</u>	<u>BUSINESS</u>	<u>EMPLOYMENT RANGE ANNUAL AVERAGE 2009</u>
Intermountain Health Care	Hospitals	20000+
State of Utah	State Government	20000+
University of Utah	Higher Education	20000+
Brigham Young University	Higher Education	15000-19999
Walmart Stores	Discount Store	15000-19999
Hill Air Force Base	Defense	10000-14999
Granite School District	Public Education	7000-9999
Utah State University	Higher Education	7000-6999
Davis County School District	Public Education	7000-9999
Kroger Group/Smiths Marketplace	Food/Discount Store	5000-6999
Alpine School District	Public Education	5000-6999
Internal Revenue Service	Public Taxation	5000-6999
Salt Lake County	Local Government	5000-6999
US Postal Service	Postal Service	5000-6999
Jordan School District	Public Education	4000-6999
The Canyons School District	Public Education	4000-6999
Zions First National Bank	Banking	3000-3999
Weber County School District	Public Education	3000-3999
Wells Fargo Bank	Banking	3000-3999
Salt Lake City School District	Public Education	3000-3999
Nebo School District	Public Education	3000-3999
Delta Airlines	Airlines	3000-3999
Convergys	Telemarketing	3000-3999
L3 Communications Corp	Computer Mfg.	3000-3999
Skywest Airlines Inc	Airlines	3000-3999
Home Depot Usa Inc	Home Center	3000-3999
ATK Thiokol Propulsion	Aerospace	3000-4999
United Parcel Service Inc	Courier Service	3000-3999
Salt Lake City Corporation	Local Government	3000-3999

Source: Utah Department of Workforce Services, Workforce Development & Information Division, *Annual Report of Labor Market Information, 2010*.

## UTAH'S LARGEST EMPLOYERS (Cont.)

<b><u>FIRM NAME</u></b>	<b><u>BUSINESS</u></b>	<b><u>EMPLOYMENT RANGE ANNUAL AVERAGE 2009</u></b>
Washington School District	Public Education	2000-2999
Utah Valley University	Higher Education	2000-2999
Salt Lake Community College	Higher Education	2000-2999
Autoliv	Vehicle Parts Mfg.	2000-2999
ARUP Associated Regional & University Pathologists	Medical Laboratories	2000-2999
Discover Card	Consumer Loans	2000-2999
Associated Fresh Markets, Inc	Food Stores	2000-2999
Qwest Corporation	Telephone Service	2000-2999
Costco	Wholesale Food Store	2000-2999
Sizzler	Restaurant	2000-2999
VA Medical Center	Hospitals	2000-2999
Harmons	Food Store	2000-2999
Pacificorp (Rocky Mountain Power)	Electric Power	2000-2999
Jet Blue	Airlines	2000-2999
Super Target Store	Discount Store	2000-2999
Utah Transit Authority	Bus Transportation	2000-2999

---

Source: Utah Department of Workforce Services, Workforce Development & Information Division, *Annual Report of Labor Market Information, 2010*.



**SECTION II**

**UTAH CIVILIAN LABOR FORCE AND COMPONENTS  
EMPLOYEES ON NONAGRICULTURAL PAYROLLS**

**By Month for 2009  
Seasonally Adjusted for 2008**

EMPLOYMENT STATUS OF UTAH'S CIVILIAN NONINSTITUTIONAL POPULATION

**TABLE 1. UTAH CIVILIAN LABOR FORCE  
AND COMPONENTS BY MONTH, 2010**

	Average	January	February	March	April	May	June	July	August	September	October	November	December
<b>Civilian Labor Force</b>	1,368,048	1,373,207	1,372,789	1,369,954	1,370,280	1,368,413	1,372,133	1,371,758	1,374,455	1,367,550	1,363,465	1,359,742	1,352,830
<b>Employed</b>	1,262,083	1,257,723	1,255,320	1,256,156	1,264,689	1,265,402	1,265,554	1,265,133	1,265,986	1,269,004	1,264,579	1,260,287	1,255,160
<b>Unemployed</b>	105,965	115,484	117,469	113,798	105,591	103,011	106,579	106,625	108,469	98,546	98,886	99,455	97,670
<b>Rate</b>	7.7	8.4	8.6	8.3	7.7	7.5	7.8	7.8	7.9	7.2	7.3	7.3	7.2

**SEASONALLY-ADJUSTED**

	January	February	March	April	May	June	July	August	September	October	November	December
<b>Civilian Labor Force</b>	1,377,750	1,378,819	1,378,239	1,375,937	1,372,464	1,368,690	1,365,314	1,362,860	1,360,956	1,359,171	1,357,435	1,356,090
<b>Employed</b>	1,268,160	1,268,505	1,268,385	1,267,390	1,265,573	1,263,309	1,260,970	1,259,138	1,257,720	1,256,452	1,255,187	1,254,191
<b>Unemployed</b>	109,590	110,314	109,854	108,547	106,891	105,381	104,344	103,722	103,236	102,719	102,248	101,899
<b>Rate</b>	8.0	8.0	8.0	7.9	7.8	7.7	7.6	7.6	7.6	7.6	7.5	7.5

Note: Estimates were not rounded for convenience rather than to denote accuracy. Data are preliminary.

Source: Utah Department of Workforce Services, Workforce Development & Information Division, Annual Report of Labor Market Information, 2010.

Prepared in conjunction with the U.S. Department of Labor, Bureau of Labor Statistics.

**TABLE 2. EMPLOYEES ON NONAGRICULTURAL PAYROLLS IN UTAH BY  
NAICS SECTOR AND MONTH 2010**

	<b>Annual Average</b>	<b>January</b>	<b>February</b>	<b>March</b>	<b>April</b>	<b>May</b>	<b>June</b>	<b>July</b>	<b>August</b>	<b>September</b>	<b>October</b>	<b>November</b>	<b>December</b>
<b>Total</b>	<b>1,181,855</b>	<b>1,159,497</b>	<b>1,159,868</b>	<b>1,168,523</b>	<b>1,182,199</b>	<b>1,183,320</b>	<b>1,186,263</b>	<b>1,171,060</b>	<b>1,178,058</b>	<b>1,191,905</b>	<b>1,197,373</b>	<b>1,200,318</b>	<b>1,203,871</b>
Mining	10,442	9,770	9,813	9,948	10,209	10,348	10,495	10,503	10,685	10,772	10,912	10,941	10,904
Construction	65,223	60,497	59,304	60,354	62,664	64,968	66,386	67,548	68,713	69,104	69,534	68,050	65,553
Manufacturing	111,072	109,930	109,318	109,318	110,475	110,720	111,487	111,886	112,242	111,960	111,575	111,869	112,080
Trade, Transportation, & Utilities	229,131	226,322	225,006	225,871	226,728	227,832	228,466	228,605	229,894	228,967	230,300	234,868	236,715
Information	29,274	28,667	28,869	29,280	29,383	29,330	29,417	29,367	29,002	29,054	29,079	29,845	29,990
Financial Activities	67,977	68,450	67,880	68,140	67,764	67,578	67,645	67,611	67,820	67,639	68,178	68,241	68,776
Professional & Business Svcs	152,337	144,206	144,970	147,850	150,892	152,714	154,243	155,488	154,965	154,387	155,972	155,977	156,384
Education & Health Svcs	155,004	154,494	155,285	156,049	156,357	152,034	151,315	150,574	151,652	156,957	158,378	158,672	158,276
Leisure & Hospitality	110,619	107,828	108,412	109,814	112,998	109,920	112,906	113,319	113,776	111,122	108,585	107,163	111,586
Other Services	33,699	33,080	33,218	33,214	33,916	33,656	34,007	34,744	34,447	33,535	33,613	33,485	33,474
Government	217,078	216,253	217,793	218,685	220,813	224,220	219,896	201,415	204,862	218,408	221,247	221,207	220,133
Federal	37,984	35833	36673	37128	38529	42320	39782	39279	38150	37571	37407	36762	36377
State	64,565	64963	65296	65470	65443	63027	62043	61199	62360	65824	66142	66462	66547
Local	114,529	115457	115824	116087	116841	118873	118071	100937	104352	115013	117698	117983	117209

Source: Utah Department of Workforce Services, Workforce Research & Analysis, Annual Report of Labor Market Information, 2010.

**TABLE 3. EMPLOYMENT STATUS OF UTAH'S NONINSTITUTIONAL  
POPULATION BY SEX & AGE: 2010 ANNUAL AVERAGES**

	Civilian Noninstitutional Population	Civilian Labor Force			Unemployment		U.S. Civilian Labor Force Percent of Population
		Number	Percent of Population	Total Employment	Number	Rate	
<b>Total</b>	2,007,000	1,385,000	69.0	1,271,000	114,000	8.2	64.7
16 to 19 years	160,000	73,000	45.7	58,000	15,000	20.5	34.9
20 to 24 years	219,000	175,000	79.8	153,000	22,000	12.3	71.4
25 to 34 years	468,000	377,000	80.5	346,000	31,000	8.1	82.2
35 to 44 years	355,000	282,000	79.5	261,000	21,000	7.2	83.2
45 to 54 years	315,000	262,000	82.9	246,000	16,000	6.0	81.2
55 to 64 years	244,000	171,000	70.3	163,000	8,000	5.0	64.9
65 and over	246,000	45,000	18.5	43,000	2,000	4.7	17.4
<b>Men</b>							
Total	1,004,000	781,000	77.8	708,000	73,000	9.5	71.2
16 to 19 years	81,000	37,000	46.0	29,000	8,000	21.9	34.9
20 to 24 years	117,000	96,000	82.1	81,000	15,000	15.5	74.5
25 to 34 years	238,000	220,000	92.4	201,000	19,000	8.6	89.7
35 to 44 years	178,000	160,000	90.1	145,000	15,000	9.3	91.5
45 to 54 years	161,000	147,000	91.4	138,000	9,000	6.7	86.8
55 to 64 years	114,000	91,000	79.3	84,000	7,000	6.9	70.0
65 and over	115,000	30,000	26.3	29,000	1,000	2.8	22.1
<b>Women</b>							
Total	1,003,000	603,000	60.2	564,000	39,000	6.6	58.6
16 to 19 years	79,000	36,000	45.4	29,000	7,000	19.1	35.0
20 to 24 years	102,000	79,000	77.1	72,000	7,000	8.5	68.3
25 to 34 years	230,000	157,000	68.2	145,000	12,000	7.3	74.7
35 to 44 years	177,000	122,000	68.8	116,000	6,000	4.5	75.2
45 to 54 years	154,000	114,000	73.9	108,000	6,000	5.0	75.7
55 to 64 years	129,000	81,000	62.3	78,000	3,000	2.8	60.2
65 and over	131,000	15,000	11.6	14,000	1,000	8.5	13.8
<b>Hispanic Origin</b>							
Total	200,000	147,000	73.3	128,000	19,000	12.6	67.5
Men	110,000	90,000	82.0	76,000	14,000	16.4	77.8
Woman	90,000	56,000	62.5	52,000	4,000	6.7	56.5

Totals may not add due to rounding. Percent of Population may not calculate due to rounding.

Source: U.S. Bureau of Labor Statistics, Geographic Profile of Employment and Unemployment.

**SECTION III**

**UTAH NONAGRICULTURAL PAYROLL DATA  
DETAILED INDUSTRY BREAKDOWN  
(Employment, Wages, Establishments,  
Weekly and Hourly Earnings)  
2009**

**TABLE 4. SUMMARY OF UTAH NONAGRICULTURAL PAYROLL, EMPLOYMENT, WAGES, AND ESTABLISHMENTS IN UTAH, BY NAICS SECTOR, 2010**

	Average Annual Employment	Total Wages	Average Monthly Wage	1st Quarter Establishments
<b>Total Employment</b>	<b>1,181,855</b>	<b>\$ 45,870,450,270</b>	<b>\$ 3,234</b>	<b>80,400</b>
Mining	10,442	\$ 731,380,885	\$ 5,837	540
Construction	65,223	\$ 2,745,166,442	\$ 3,507	10,209
Manufacturing	111,072	\$ 5,476,074,001	\$ 4,109	3,688
Trade, Transportation, & Utilities	229,131	\$ 8,127,607,171	\$ 2,956	16,891
Information	29,274	\$ 1,498,957,290	\$ 4,267	1,645
Financial Activities	67,977	\$ 3,380,339,545	\$ 4,144	9,654
Professional & Business Svcs	152,337	\$ 7,135,980,499	\$ 3,904	15,724
Education & Health Svcs	155,004	\$ 5,431,617,052	\$ 2,920	7,775
Leisure & Hospitality	110,619	\$ 1,759,649,263	\$ 1,326	5,739
Other Services	33,699	\$ 955,447,915	\$ 2,363	4,759
Government	217,078	\$ 8,628,230,207	\$ 3,312	3,776
Federal	37,984	\$ 2,272,528,100	\$ 4,986	592
State	64,565	\$ 2,687,526,397	\$ 3,469	550
Local	114,529	\$ 3,668,175,710	\$ 2,669	2,634

Source: Utah Department of Workforce Services, Workforce Research & Analysis, Annual Report of Labor Market Information, 2010.

**TABLE 5. UTAH NONAGRICULTURAL PAYROLL EMPLOYMENT, WAGES  
AND ESTABLISHMENTS BY NAICS SECTOR, 2010**

	Average Monthly Employment	Wages	Average Monthly Wage	1st Quarter Establishments
<b>Employees on Nonagricultural Payrolls</b>	<b>1,181,855</b>	<b>45,870,450,270</b>	<b>3,234</b>	<b>80,400</b>
<b>PRIVATE SECTOR</b>	<b>964,778</b>	<b>37,242,220,063</b>	<b>3,217</b>	<b>76,623</b>
<b>21 MINING</b>	<b>10,442</b>	<b>731,380,885</b>	<b>5,837</b>	<b>540</b>
211 Oil & gas extraction	1,406	131,202,532	7,776	55
2111 Oil & gas extraction	1,406	131,202,532	7,776	55
212 Mining, except oil & gas	4,749	317,249,045	5,567	108
2121 Coal mining	1,727	129,739,996	6,260	14
2122 Metal ore mining	1,501	119,956,948	6,660	18
2123 Nonmetallic mineral mining & quarrying	1,521	67,552,101	3,701	76
213 Support activities for mining	4,287	282,929,308	5,500	377
2131 Support activities for mining	4,287	282,929,308	5,500	377
<b>22 UTILITIES</b>	<b>4,064</b>	<b>343,124,040</b>	<b>7,036</b>	<b>194</b>
221 Utilities	4,064	343,124,040	7,036	194
2211 Power generation & supply	2,823	260,440,678	7,688	73
2212 Natural gas distribution	915	71,777,755	6,537	32
2213 Water, sewage & other systems	326	10,905,607	2,788	89
<b>23 CONSTRUCTION</b>	<b>65,223</b>	<b>2,745,166,442</b>	<b>3,507</b>	<b>10,209</b>
236 Construction of buildings	12,466	552,832,187	3,696	2,644
2361 Residential building construction	6,061	198,277,494	2,726	2,142
2362 Nonresidential building construction	6,405	354,554,693	4,613	502
237 Heavy & civil engineering construction	9,394	530,228,282	4,704	621
2371 Utility system construction	4,384	236,041,222	4,487	260
2372 Land subdivision	814	40,880,042	4,185	181
2373 Highway, street & bridge construction	3,048	184,400,672	5,042	112
2379 Other heavy construction	1,148	68,906,346	5,002	68
238 Specialty trade contractors	43,363	1,662,105,973	3,194	6,944
2381 Building foundation & exterior contractors	9,734	317,186,625	2,715	1,625

Source: Utah Department of Workforce Services, Workforce Research & Analysis, *Annual Report of Labor Market Information, 2010*.

**TABLE 5. UTAH NONAGRICULTURAL PAYROLL EMPLOYMENT, WAGES  
AND ESTABLISHMENTS BY NAICS SECTOR, 2010 (continued)**

	Average Monthly Employment	Wages	Average Monthly Wage	1st Quarter Establishments
2382 Building equipment contractors	17,110	767,314,110	3,737	2,165
2383 Building finishing contractors	8,804	258,381,359	2,446	1,972
2389 Other specialty trade contractors	7,715	319,223,879	3,448	1,182
<b>31-33 MANUFACTURING</b>	<b>111,072</b>	<b>5,476,074,001</b>	<b>4,109</b>	<b>3,688</b>
113 Forestry and logging	42	1,133,790	2,250	6
1133 Logging	42	1,133,790	2,250	6
311 Food manufacturing	14,914	544,601,756	3,043	312
3111 Animal food manufacturing	769	34,378,852	3,725	20
3112 Grain & oilseed milling	541	28,614,408	4,408	11
3113 Sugar & confectionery product manufacturing	792	18,832,856	1,982	39
3114 Fruit & vegetable preserving & specialty	2,064	79,642,589	3,216	11
3115 Dairy product manufacturing	2,966	130,836,877	3,676	31
3116 Animal slaughtering & processing	3,240	110,209,619	2,835	48
3118 Bakeries & tortilla manufacturing	3,618	103,473,667	2,383	122
Other food manufacturing	924	38,612,888	3,482	30
312 Beverage & tobacco product manufacturing	710	28,600,123	3,357	38
313 Textile mills	382	10,798,203	2,356	17
314 Textile product mills	781	23,238,268	2,480	78
3141 Textile furnishings mills	151	3,518,268	1,942	18
3149 Other textile product mills	630	19,720,000	2,608	60
315 Apparel manufacturing	1,275	30,028,741	1,963	42
3151 Apparel knitting mills	50	1,257,790	2,096	2
3152 Cut & sew apparel manufacturing	1,140	26,260,967	1,920	28
3159 Other apparel manufacturing	85	2,509,984	2,461	12
316 Leather & allied product manufacturing	151	3,712,329	2,049	20
321 Wood product manufacturing	1,716	49,986,478	2,427	162
3211 Sawmills & wood preservation	133	3,911,842	2,451	18
3212 Plywood & engineered wood product mfg.	254	7,879,986	2,585	21
3219 Other wood product manufacturing	1,329	38,194,650	2,395	123
322 Paper manufacturing	2,675	130,820,316	4,075	40
323 Printing & related support activities	5,391	197,893,727	3,059	312

Source: Utah Department of Workforce Services, Workforce Research & Analysis, *Annual Report of Labor Market Information, 2010*.



**TABLE 5. UTAH NONAGRICULTURAL PAYROLL EMPLOYMENT, WAGES  
AND ESTABLISHMENTS BY NAICS SECTOR, 2010 (continued)**

	Average Monthly Employment	Wages	Average Monthly Wage	1st Quarter Establishments
3231 Printing & related support activities	5,391	197,893,727	3,059	312
324 Petroleum & coal products mfg.	1,217	111,726,702	7,650	24
3241 Petroleum & coal products mfg.	1,217	111,726,702	7,650	24
325 Chemical manufacturing	7,915	433,113,944	4,560	182
3251 Basic chemical manufacturing	981	58,239,202	4,947	22
3252 Resin, rubber & artificial fibers mfg.	83	3,091,677	3,104	10
3253 Agricultural chemical manufacturing	172	11,349,009	5,499	11
3254 Pharmaceutical & medicine mfg.	4,701	261,824,610	4,641	79
3255 Paint, coating & adhesive manufacturing	161	7,162,307	3,707	15
3256 Soap, cleaning compound & toiletry mfg.	1,714	86,917,393	4,226	25
3259 Other chemical product & preparation mfg.	103	4,529,746	3,665	20
326 Plastics & rubber products manufacturing	4,020	153,394,452	3,180	157
3261 Plastics product manufacturing	3,555	132,713,896	3,111	135
3262 Rubber product manufacturing	465	20,680,556	3,706	22
327 Nonmetallic mineral product manufacturing	4,535	209,289,335	3,846	195
3271 Clay product & refractory manufacturing	237	8,915,437	3,135	18
3272 Glass & glass product manufacturing	472	16,711,447	2,950	17
3273 Cement & concrete product manufacturing	2,489	118,590,251	3,970	97
3274 Lime & gypsum product manufacturing	206	9,844,685	3,982	6
3279 Other nonmetallic mineral products	1,131	55,227,515	4,069	57
331 Primary metal manufacturing	3,605	228,587,507	5,284	53
3312 Steel product mfg. from purchased steel	151	6,237,077	3,442	12
3314 Other nonferrous metal production	2,003	140,382,604	5,841	19
Other Primary metal manufacturing	1,451	81,967,826	4,708	22
332 Fabricated metal product manufacturing	11,168	490,773,263	3,662	613
3321 Forging & stamping	157	5,327,053	2,828	13
3322 Cutlery & handtool manufacturing	89	3,216,637	3,012	8
3323 Architectural & structural metals mfg.	5,604	251,498,228	3,740	219
3324 Boiler, tank & shipping container mfg.	466	21,475,727	3,840	14
3326 Spring & wire product manufacturing	74	3,445,166	3,880	7
3327 Machine shops & threaded product mfg.	1,944	81,505,371	3,494	209
3328 Coating, engraving & heat treating metals	835	27,899,550	2,784	54
Other fabricated metal product mfg.	1,999	96,405,531	4,019	89

Source: Utah Department of Workforce Services, Workforce Research & Analysis, *Annual Report of Labor Market Information, 2010*.

**TABLE 5. UTAH NONAGRICULTURAL PAYROLL EMPLOYMENT, WAGES  
AND ESTABLISHMENTS BY NAICS SECTOR, 2010 (continued)**

	Average Monthly Employment	Wages	Average Monthly Wage	1st Quarter Establishments
333 Machinery manufacturing	5,287	282,349,147	4,450	205
3331 Ag., construction & mining machinery mfg.	854	57,179,518	5,580	28
3332 Industrial machinery manufacturing	248	11,233,757	3,775	29
3333 Commercial & service industry machinery	768	41,811,699	4,537	24
3334 HVAC & commercial refrigeration equipment	546	21,045,977	3,212	15
3335 Metalworking machinery manufacturing	756	28,787,853	3,173	50
3336 Turbine & power transmission equipment mfg.	351	14,328,637	3,402	10
3339 Other general purpose machinery mfg.	1,764	107,961,706	5,100	49
334 Computer & electronic product manufacturing	13,222	923,979,261	5,823	211
3341 Computer & peripheral equipment mfg.	535	42,631,246	6,640	18
3342 Communications equipment manufacturing	729	41,537,150	4,748	29
3343 Audio & video equipment manufacturing	500	43,626,914	7,271	15
3344 Semiconductor & electronic component mfg.	3,866	233,212,991	5,027	62
3345 Electronic instrument manufacturing	6,940	533,236,707	6,403	66
3346 Magnetic media manufacturing & reproducing	652	29,734,253	3,800	21
335 Electrical equipment & appliance mfg.	1,288	74,160,390	4,798	55
3351 Electric lighting equipment manufacturing	39	1,469,136	3,139	8
3353 Electrical equipment manufacturing	174	12,623,681	6,046	17
Other electrical equipment and component manufacturing	1,075	60,067,573	4,656	30
336 Transportation equipment manufacturing	11,051	739,758,204	5,578	147
3362 Motor vehicle body & trailer manufacturing	954	34,670,884	3,029	17
3363 Motor vehicle parts manufacturing	3,402	173,840,267	4,258	56
3364 Aerospace product & parts manufacturing	6,640	529,376,516	6,644	56
Other motor vehicle and transportation equipment manufacturing	55	1,870,537	2,834	18
337 Furniture & related product manufacturing	4,781	162,264,840	2,828	365
3371 Household & institutional furniture mfg.	2,813	88,411,638	2,619	297
3372 Office furniture & fixtures manufacturing	748	33,069,391	3,684	48
3379 Other furniture related product manufacturing	1,220	40,783,811	2,786	20
339 Miscellaneous manufacturing	14,946	645,863,225	3,601	454
3391 Medical equipment & supplies manufacturing	7,833	382,398,571	4,068	225
3399 Other miscellaneous manufacturing	7,113	263,464,654	3,087	229

Source: Utah Department of Workforce Services, Workforce Research & Analysis, *Annual Report of Labor Market Information, 2010*.

**TABLE 5. UTAH NONAGRICULTURAL PAYROLL EMPLOYMENT, WAGES  
AND ESTABLISHMENTS BY NAICS SECTOR, 2010 (continued)**

	Average Monthly Employment	Wages	Average Monthly Wage	1st Quarter Establishments
<b>42 WHOLESALE TRADE</b>	<b>44,065</b>	<b>2,399,683,078</b>	<b>4,538</b>	<b>5,682</b>
423 Merchant wholesalers, durable goods	22,289	1,171,335,582	4,379	2,825
4231 Motor vehicle & parts merchant wholesalers	2,473	98,900,314	3,333	217
4232 Furniture & furnishing merchant wholesalers	411	15,991,565	3,242	101
4233 Lumber & const. supply merchant wholesalers	1,738	75,976,624	3,643	240
4234 Commercial equip. merchant wholesalers	4,376	306,581,722	5,838	707
4235 Metal & mineral merchant wholesalers	1,029	57,552,653	4,661	76
4236 Electric goods merchant wholesalers	1,932	110,105,799	4,749	307
4237 Hardware & plumbing merchant wholesalers	1,760	85,811,674	4,063	216
4238 Machinery & supply merchant wholesalers	5,281	280,183,307	4,421	587
4239 Misc. durable goods merchant wholesalers	3,289	140,231,924	3,553	374
424 Merchant wholesalers, nondurable goods	13,925	676,384,126	4,048	1,202
4241 Paper & paper product merchant wholesalers	1,044	41,858,629	3,341	102
4242 Druggists' goods merchant wholesalers	2,547	189,604,336	6,204	194
4243 Apparel & piece goods merchant wholesalers	331	10,382,016	2,614	77
4244 Grocery & Related Product Wholesalers	5,454	231,712,873	4,413	309
4245 Farm product raw material merch. whls.	205	5,172,194	2,103	22
4246 Chemical merchant wholesalers	934	58,357,434	5,207	149
4247 Petroleum merchant wholesalers	668	39,071,169	4,874	71
4248 Alcoholic beverage merchant wholesalers	651	27,231,408	3,486	21
4249 Misc. nondurable goods merchant wholesalers	2,091	72,994,067	2,909	257
425 Electronic markets & agents & brokers	7,851	551,963,370	5,859	1,655
4251 Electronic markets & agents & brokers	7,851	551,963,370	5,859	1,655
<b>44-45 RETAIL TRADE</b>	<b>137,924</b>	<b>3,583,700,602</b>	<b>2,165</b>	<b>8,809</b>
441 Motor vehicle & parts dealers	15,901	599,444,406	3,142	1,124
4411 Automobile dealers	8,767	372,761,906	3,543	422
4412 Other motor vehicle dealers	1,739	64,339,696	3,083	169
4413 Auto parts, accessories & tire stores	5,395	162,342,804	2,508	533
442 Furniture & home furnishings stores	4,650	128,179,959	2,297	505
4421 Furniture stores	2,628	78,721,154	2,496	222
4422 Home furnishings stores	2,022	49,458,805	2,038	283

Source: Utah Department of Workforce Services, Workforce Research & Analysis, *Annual Report of Labor Market Information, 2010*.

**TABLE 5. UTAH NONAGRICULTURAL PAYROLL EMPLOYMENT, WAGES  
AND ESTABLISHMENTS BY NAICS SECTOR, 2010 (continued)**

	Average Monthly Employment	Wages	Average Monthly Wage	1st Quarter Establishments
443 Electronics & appliance stores	5,123	193,136,743	3,142	541
4431 Electronics & appliance stores	5,123	193,136,743	3,142	541
444 Building material & garden supply stores	11,362	326,060,677	2,391	689
4441 Building material & supplies dealers	9,886	293,089,900	2,471	562
4442 Lawn & garden equipment & supplies stores	1,476	32,970,777	1,861	127
445 Food & beverage stores	22,745	497,704,335	1,823	643
4451 Grocery stores	19,949	421,516,411	1,761	417
4452 Specialty food stores	2,734	74,543,152	2,272	211
4453 Beer, wine & liquor stores	62	1,644,772	2,211	15
446 Health & personal care stores	5,775	199,396,689	2,877	633
4461 Health & personal care stores	5,775	199,396,689	2,877	633
447 Gasoline stations	8,751	149,096,059	1,420	850
4471 Gasoline stations	8,751	149,096,059	1,420	850
448 Clothing & clothing accessories stores	10,625	169,588,266	1,330	1,035
4481 Clothing stores	8,573	128,685,004	1,251	723
4482 Shoe stores	1,150	16,931,826	1,227	163
4483 Jewelry, luggage & leather goods stores	902	23,971,436	2,215	149
451 Sporting goods, hobby, book & music stores	8,013	132,867,917	1,382	722
4511 Sporting goods & musical instrument stores	6,520	111,606,728	1,426	585
4512 Book, periodical & music stores	1,493	21,261,189	1,187	137
452 General merchandise stores	28,881	623,019,744	1,798	387
4521 Department stores	8,460	153,446,218	1,511	106
4529 Other general merchandise stores	20,421	469,573,526	1,916	281
453 Miscellaneous store retailers	7,635	203,549,935	2,222	924
4531 Florists	688	8,871,818	1,075	124
4532 Office supplies, stationery & gift stores	2,640	63,005,402	1,989	316
4533 Used merchandise stores	710	11,967,145	1,405	99
4539 Other miscellaneous store retailers	3,597	119,705,570	2,773	385
454 Nonstore retailers	8,463	361,655,872	3,561	756
4541 Electronic shopping & mail-order houses	5,734	243,659,560	3,541	365
4542 Vending machine operators	295	8,157,988	2,305	53
4543 Direct selling establishments	2,434	109,838,324	3,761	338

Source: Utah Department of Workforce Services, Workforce Research & Analysis, *Annual Report of Labor Market Information, 2010*.

**TABLE 5. UTAH NONAGRICULTURAL PAYROLL EMPLOYMENT, WAGES  
AND ESTABLISHMENTS BY NAICS SECTOR, 2010 (continued)**

	Average Monthly Employment	Wages	Average Monthly Wage	1st Quarter Establishments
<b>48-49 TRANSPORTATION &amp; WAREHOUSING</b>	<b>43,078</b>	<b>1,801,099,451</b>	<b>3,484</b>	<b>2,206</b>
481 Air transportation	6,502	344,568,149	4,416	53
4811 Scheduled air transportation	6,370	336,699,333	4,405	21
4812 Nonscheduled air transportation	132	7,868,816	4,968	32
482 Rail transportation	1,626	110,314,297	5,654	28
4821 Rail transportation	1,626	110,314,297	5,654	28
484 Truck transportation	17,613	705,421,217	3,338	1,320
4841 General freight trucking	10,675	438,831,541	3,426	800
4842 Specialized freight trucking	6,938	266,589,676	3,202	520
485 Transit & ground passenger transportation	1,402	28,405,040	1,688	89
4852 Interurban and rural bus transportation	55	1,707,106	2,587	5
4853 Taxi & limousine service	375	7,250,071	1,611	30
4854 School & employee bus transportation	146	1,917,830	1,095	5
4855 Charter bus industry	313	7,485,535	1,993	8
Other transit and ground passenger transportation	513	10,044,498	1,632	41
486 Pipeline transportation	283	27,948,020	8,230	22
4862 Pipeline transportation of natural gas	236	23,141,161	8,171	17
Other pipeline transportation	47	4,806,859	8,523	5
487 Scenic & sightseeing transportation	47	915,732	1,624	11
4871 Scenic & sightseeing transportation, land	33	657,648	1,661	6
4879 Other Scenic & sightseeing transportation, other	14	258,084	1,536	5
488 Support activities for transportation	3,387	127,437,280	3,135	356
4881 Support activities for air transportation	1,427	49,591,206	2,896	73
4882 Support activities for rail transportation	108	5,022,247	3,875	15
4884 Support activities for road transportation	566	15,149,689	2,231	105
4885 Freight transportation arrangement	898	46,548,724	4,320	138
Other support activities for transportation	388	11,125,414	2,389	25
491 Postal service	104	1,955,829	1,567	12
4911 Postal service	104	1,955,829	1,567	12
492 Couriers & messengers	4,766	172,171,475	3,010	180
4921 Couriers	4,574	166,547,191	3,034	129
4922 Local messengers & local delivery	192	5,624,284	2,441	51

Source: Utah Department of Workforce Services, Workforce Research & Analysis, *Annual Report of Labor Market Information, 2010*.

**TABLE 5. UTAH NONAGRICULTURAL PAYROLL EMPLOYMENT, WAGES  
AND ESTABLISHMENTS BY NAICS SECTOR, 2010 (continued)**

	Average Monthly Employment	Wages	Average Monthly Wage	1st Quarter Establishments
493 Warehousing & storage	7,348	281,962,412	3,198	135
4931 Warehousing & storage	7,348	281,962,412	3,198	135
<b>51 INFORMATION</b>	<b>29,274</b>	<b>1,498,957,290</b>	<b>4,267</b>	<b>1,645</b>
511 Publishing industries, except Internet	9,031	561,023,819	5,177	445
5111 Newspaper, book & directory publishers	3,550	125,715,747	2,951	206
5112 Software publishers	5,481	435,308,072	6,618	239
512 Motion picture & sound recording industries	3,779	71,336,729	1,573	317
5121 Motion picture & video industries	3,702	67,302,963	1,515	287
5122 Sound recording industries	77	4,033,766	4,366	30
515 Broadcasting, except Internet	2,027	104,710,310	4,305	99
5151 Radio & television broadcasting	1,512	78,457,825	4,324	75
5152 Cable & other subscription programming	515	26,252,485	4,248	24
517 Telecommunications	4,692	256,443,357	4,555	389
5171 Wired telecomm carriers incl cable & other program distribution	2,522	139,829,118	4,620	153
5172 Wireless telecommunications carriers	486	29,769,434	5,104	71
5174 Satellite telecommunications	125	4,185,545	2,790	16
5179 Telecommunication resellers & other telecommunications	1,559	82,659,260	4,418	149
518 Data Processing, Hosting and Related Services	6,714	349,300,518	4,335	236
5182 Data processing & related services	6,714	349,300,518	4,335	236
519 Internet Publishing, Broadcasting and Other information services	3,031	156,142,557	4,293	159
5191 Internet Publishing, Broadcasting, incl ISP's, Web search portals & Other information services	3,031	156,142,557	4,293	159
<b>52 FINANCE AND INSURANCE</b>	<b>51,732</b>	<b>2,801,129,310</b>	<b>4,512</b>	<b>5,246</b>
521 Credit	118	8,364,771	5,907	8
522 Credit intermediation & related activities	30,421	1,515,912,075	4,153	2,154
5221 Depository credit intermediation	15,664	705,827,940	3,755	1,009
5222 Nondepository credit intermediation	9,590	512,038,897	4,449	661
5223 Activities related to credit intermediation	5,167	298,045,238	4,807	484
523 Securities, commodity contracts, & other financial investments	5,037	416,779,077	6,895	878
5231 Securities & commodity contracts intermediation & brokerages	2,981	226,333,335	6,327	219
Other financial investment activities	2,056	190,445,742	7,719	659

Source: Utah Department of Workforce Services, Workforce Research & Analysis, *Annual Report of Labor Market Information, 2010*.

**TABLE 5. UTAH NONAGRICULTURAL PAYROLL EMPLOYMENT, WAGES  
AND ESTABLISHMENTS BY NAICS SECTOR, 2010 (continued)**

	Average Monthly Employment	Wages	Average Monthly Wage	1st Quarter Establishments
524 Insurance carriers & related activities	14,613	767,325,545	4,376	2,139
5241 Insurance carriers	5,838	343,287,654	4,900	430
5242 Insurance agencies, brokerages & related	8,775	424,037,891	4,027	1,709
525 Funds, trusts & other financial vehicles	1,543	92,747,842	5,009	67
5251 Insurance & employee benefit funds	145	4,189,402	2,408	27
5259 Other investment pools and funds	1,398	88,558,440	5,279	40
<b>53 REAL ESTATE AND RENTAL AND LEASING</b>	<b>16,245</b>	<b>579,210,235</b>	<b>2,971</b>	<b>4,408</b>
531 Real estate	11,562	405,824,287	2,925	3,814
5311 Lessors of real estate	3,540	106,672,309	2,511	650
5312 Offices of real estate agents & brokers	2,696	101,614,828	3,141	1,939
5313 Activities related to real estate	5,326	197,537,150	3,091	1,225
532 Rental & leasing services	4,503	164,186,462	3,038	558
5321 Automotive equipment rental & leasing	1,101	37,336,804	2,826	106
5322 Consumer goods rental	1,656	42,861,752	2,157	236
5323 General rental centers	413	14,931,603	3,013	50
5324 Machinery & equipment rental & leasing	1,333	69,056,303	4,317	166
533 Lessors of nonfinancial intangible assets	180	9,199,486	4,259	36
5331 Lessors of nonfinancial intangible assets	180	9,199,486	4,259	36
<b>54 PROFESSIONAL AND TECHNICAL SERVICES</b>	<b>65,226</b>	<b>3,887,959,385</b>	<b>4,967</b>	<b>10,312</b>
541 Professional & technical services	65,226	3,887,959,385	4,967	10,312
5411 Legal services	8,431	602,711,668	5,957	1,353
5412 Accounting & bookkeeping services	6,710	290,167,829	3,604	1,350
5413 Architectural & engineering services	12,028	746,507,122	5,172	1,462
5414 Specialized design services	1,147	46,266,333	3,361	364
5415 Computer systems design & related services	14,988	1,088,358,304	6,051	2,116
5416 Management & technical consulting services	7,754	462,632,429	4,972	2,027
5417 Scientific research & development services	4,418	322,064,555	6,075	319
5418 Advertising & related services	3,634	157,979,231	3,623	495
5419 Other professional & technical services	6,116	171,271,914	2,334	826

Source: Utah Department of Workforce Services, Workforce Research & Analysis, *Annual Report of Labor Market Information, 2010*.

**TABLE 5. UTAH NONAGRICULTURAL PAYROLL EMPLOYMENT, WAGES  
AND ESTABLISHMENTS BY NAICS SECTOR, 2010 (continued)**

	Average Monthly Employment	Wages	Average Monthly Wage	1st Quarter Establishments
<b>55 MANAGEMENT OF COMPANIES AND ENTERPRISES</b>	<b>18,627</b>	<b>1,356,248,077</b>	<b>6,068</b>	<b>494</b>
551 Management of companies & enterprises	18,627	1,356,248,077	6,068	494
5511 Management of companies & enterprises	18,627	1,356,248,077	6,068	494
<b>56 ADMINISTRATIVE AND WASTE SERVICES</b>	<b>68,484</b>	<b>1,891,773,037</b>	<b>2,302</b>	<b>4,918</b>
561 Administrative & support services	64,681	1,695,801,813	2,185	4,685
5611 Office administrative services	2,903	155,569,988	4,466	628
5612 Facilities support services	290	11,793,981	3,389	30
5613 Employment services	19,271	476,791,272	2,062	724
5614 Business support services	16,253	449,161,609	2,303	704
5615 Travel arrangement & reservation services	5,186	124,878,381	2,007	193
5616 Investigation & security services	4,900	140,012,430	2,381	278
5617 Services to buildings & dwellings	14,324	282,461,783	1,643	1,936
5619 Other support services	1,554	55,132,369	2,956	192
562 Waste management & remediation services	3,803	195,971,224	4,294	233
5621 Waste collection	1,043	44,061,972	3,520	117
5622 Waste treatment & disposal	1,827	115,223,341	5,256	28
5629 Remediation & other waste services	933	36,685,911	3,277	88
<b>61 EDUCATIONAL SERVICES</b>	<b>34,766</b>	<b>967,914,666</b>	<b>2,320</b>	<b>1,136</b>
611 Educational services	34,766	967,914,666	2,320	1,136
6111 Elementary & secondary schools	6,734	184,073,869	2,278	150
6112 Junior colleges	1,222	41,960,196	2,861	19
6113 Colleges & universities	19,472	506,701,834	2,169	56
6114 Business, computer & management training	1,710	95,190,420	4,639	132
6115 Technical & trade schools	1,423	39,542,912	2,316	123
6116 Other schools & instruction	3,463	79,587,272	1,915	522
6117 Educational support services	742	20,858,163	2,343	134
<b>62 HEALTH CARE AND SOCIAL ASSISTANCE</b>	<b>120,238</b>	<b>4,463,702,386</b>	<b>3,094</b>	<b>6,639</b>
621 Ambulatory health care services	49,458	2,163,511,982	3,645	5,033
6211 Offices of physicians	19,772	1,209,384,048	5,097	1,596

Source: Utah Department of Workforce Services, Workforce Research & Analysis, *Annual Report of Labor Market Information, 2010*.



**TABLE 5. UTAH NONAGRICULTURAL PAYROLL EMPLOYMENT, WAGES  
AND ESTABLISHMENTS BY NAICS SECTOR, 2010 (continued)**

	Average Monthly Employment	Wages	Average Monthly Wage	1st Quarter Establishments
6212 Offices of dentists	10,676	324,339,584	2,532	1,585
6213 Offices of other health practitioners	5,897	156,364,410	2,210	1,281
6214 Outpatient care centers	2,546	103,558,436	3,390	159
6215 Medical & diagnostic laboratories	3,515	147,107,310	3,488	109
6216 Home health care services	5,804	180,263,376	2,588	239
6219 Other ambulatory health care services	1,248	42,494,818	2,838	64
622 Hospitals	32,015	1,441,444,992	3,752	71
6221 General medical & surgical hospitals	27,910	1,265,342,177	3,778	57
6222 Psychiatric & substance abuse hospitals	474	16,059,215	2,823	6
6223 Other hospitals	3,631	160,043,600	3,673	8
623 Nursing & residential care facilities	22,136	506,013,218	1,905	528
6231 Nursing care facilities	9,412	249,844,642	2,212	137
6232 Residential mental health facilities	6,291	131,814,844	1,746	205
6233 Community care facilities for the elderly	4,457	74,605,200	1,395	131
6239 Other residential care facilities	1,976	49,748,532	2,098	55
624 Social assistance	16,629	352,732,194	1,768	1,007
6241 Individual & family services	8,249	206,110,559	2,082	493
6242 Emergency & other relief services	1,031	28,887,147	2,335	60
6243 Vocational rehabilitation services	3,028	51,483,048	1,417	48
6244 Child day care services	4,321	66,251,440	1,278	406
<b>71 ARTS, ENTERTAINMENT AND RECREATION</b>	<b>17,421</b>	<b>394,866,582</b>	<b>1,889</b>	<b>963</b>
711 Performing arts & spectator sports	3,950	170,656,322	3,600	382
7111 Performing arts companies	911	23,653,760	2,164	75
7112 Spectator sports	870	107,815,593	10,327	51
7113 Promoters of performing arts & sports	1,827	27,630,349	1,260	69
7114 Agents & managers for public figures	42	1,070,857	2,125	22
7115 Independent artists, writers & performers	300	10,485,763	2,913	165
712 Museums, historical sites, zoos & parks	920	18,984,802	1,720	36
7121 Museums, historical sites, zoos & parks	920	18,984,802	1,720	36
713 Amusements, gambling & recreation	12,551	205,225,458	1,363	545
7131 Amusement parks & arcades	1,528	20,509,007	1,119	18
Other amusement and recreation industries	11,023	184,716,451	1,396	527

Source: Utah Department of Workforce Services, Workforce Research & Analysis, *Annual Report of Labor Market Information, 2010*.

**TABLE 5. UTAH NONAGRICULTURAL PAYROLL EMPLOYMENT, WAGES  
AND ESTABLISHMENTS BY NAICS SECTOR, 2010 (continued)**

	Average Monthly Employment	Wages	Average Monthly Wage	1st Quarter Establishments
<b>72 ACCOMMODATION AND FOOD SERVICES</b>	<b>93,198</b>	<b>1,364,782,681</b>	<b>1,220</b>	<b>4,776</b>
721 Accommodation	17,508	359,786,233	1,712	679
7211 Traveler accommodation	16,939	350,475,359	1,724	604
7212 RV parks & recreational camps	504	8,130,158	1,344	62
7213 Rooming & boarding houses	65	1,180,716	1,514	13
722 Food services & drinking places	75,690	1,004,996,448	1,106	4,097
7221 Full-service restaurants	32,227	463,728,116	1,199	1,374
7222 Limited-service eating places	38,469	465,461,130	1,008	2,423
7223 Special food services	2,640	50,335,401	1,589	61
7224 Drinking places, alcoholic beverages	2,354	25,471,801	902	239
<b>81 OTHER SERVICES</b>	<b>33,699</b>	<b>955,447,915</b>	<b>2,363</b>	<b>4,758</b>
811 Repair & maintenance	12,445	423,366,430	2,835	2,316
8111 Automotive repair & maintenance	8,852	249,840,501	2,352	1,628
8112 Electronic equipment repair & maintenance	775	37,297,243	4,010	171
8113 Commercial machinery repair & maintenance	2,264	122,381,348	4,505	333
8114 Household goods repair & maintenance	554	13,847,338	2,083	184
812 Personal & laundry services	10,333	192,703,136	1,554	1,511
8121 Personal care services	5,212	74,514,672	1,191	903
8122 Death care services	788	26,788,628	2,833	91
8123 Drycleaning & laundry services	2,326	51,634,320	1,850	219
8129 Other personal services	2,007	39,765,516	1,651	298
813 Membership associations & organizations	10,848	335,165,091	2,575	869
8131 Religious organizations	6,451	183,568,380	2,371	243
8132 Grantmaking & giving services	535	21,389,013	3,332	49
8133 Social advocacy organizations	826	28,463,174	2,872	87
8134 Civic & social organizations	951	21,098,600	1,849	110
8139 Professional & similar organizations	2,085	80,645,924	3,223	380
Other Services	73	4,213,258	4,810	62
<b>TOTAL GOVERNMENT</b>	<b>217,078</b>	<b>8,628,230,207</b>	<b>3,312</b>	<b>3,774</b>

Source: Utah Department of Workforce Services, Workforce Research & Analysis, *Annual Report of Labor Market Information, 2010*.

**TABLE 5. UTAH NONAGRICULTURAL PAYROLL EMPLOYMENT, WAGES  
AND ESTABLISHMENTS BY NAICS SECTOR, 2010 (continued)**

	Average Monthly Employment	Wages	Average Monthly Wage	1st Quarter Establishments
<b>FEDERAL GOVERNMENT</b>	<b>37,734</b>	<b>2,270,778,100</b>	<b>5,015</b>	<b>587</b>
TRADE, TRANSPORTATION & UTILITIES	6,260	311,890,471	4,152	205
4911 U.S. Postal Service	5,512	255,908,044	3,869	196
INFORMATION	10	1,102,613	9,188	2
FINANCIAL ACTIVITIES	129	10,307,339	6,658	10
PROFESSIONAL, SCIENTIFIC & TECHNICAL SERVICES	166	13,051,227	6,552	12
EDUCATION & HEALTH SVCS	2,292	176,192,582	6,406	11
ARTS, ENTERTAINMENT & RECREATION	872	32,840,873	3,138	39
ACCOMMODATION & FOOD SERVICES	137	2,871,764	1,747	7
7211 Traveler Accommodation	45	842,845	1,561	1
7212 RV Parks and Recreational Camps	1	31,888	2,657	1
7213 Rooming & boarding houses	19	586,704	2,573	1
7221 Full service restaurants	68	1,332,789	1,633	2
7222 Limited service eating places	4	77,538	1,615	2
OTHER SERVICES	4	82,142	1,711	2
PUBLIC ADMINISTRATION	28,001	1,725,310,853	5,135	306
9211 Executive, legislative & general government	6,319	304,629,341	4,017	23
9221 Justice, public order & safety activities	874	76,875,850	7,330	25
9231 Administration of human resource programs	624	30,431,706	4,064	16
9241 Administration of environmental programs	3,039	188,344,847	5,165	99
9251 Community & housing program administration	21	1,897,650	7,530	1
9261 Administration of economic programs	2,454	106,843,122	3,628	112
9271 Space Research and Technology	13	1,280,539	8,209	1
9281 National security & international affairs	14,657	1,015,007,798	5,771	29

Source: Utah Department of Workforce Services, Workforce Research & Analysis, *Annual Report of Labor Market Information, 2010*.

**TABLE 5. UTAH NONAGRICULTURAL PAYROLL EMPLOYMENT, WAGES  
AND ESTABLISHMENTS BY NAICS SECTOR, 2010 (continued)**

	Average Monthly Employment	Wages	Average Monthly Wage	1st Quarter Establishments
<b>STATE GOVERNMENT</b>	<b>64,691</b>	<b>2,688,434,507</b>	<b>3,463</b>	<b>549</b>
MANUFACTURING	55	2,166,536	3,283	1
WHOLESALE TRADE	0	0	0	0
RETAIL TRADE	473	6,143,396	1,082	37
4453 Beer, wine & liquor stores	473	6,143,396	1,082	37
TRANSPORTATION	45	648,164	1,200	1
INFORMATION	0	0	0	0
FINANCE	474	25,046,427	4,403	2
522 Credit intermediation & related activities	63	3,365,618	3,377,478	1
523 Securities, commodity contracts, investments	411	21,680,809	4,396	1
REAL ESTATE & RENTAL & LEASING	12	248,191	1,724	1
PROFESSIONAL, SCIENTIFIC & TECHNICAL SERVICES	1	6,255	521	2
EDUCATION SERVICES	35,966	1,383,893,407	3,206	57
6111 Elementary & secondary schools	1,205	38,319,688	2,650	4
6112 Junior colleges	4,511	105,613,214	1,951	21
6113 Colleges & universities	29,509	1,220,284,611	3,446	25
6115 Technical & trade schools	741	19,675,894	2,213	7
6117 Education Support Services	0	0	0	0
HEALTH CARE & SOCIAL ASSISTANCE	7,980	423,156,634	4,419	19
ARTS, ENTERTAINMENT & RECREATION	113	4,799,866	3,540	5

Source: Utah Department of Workforce Services, Workforce Research & Analysis, *Annual Report of Labor Market Information, 2010*.

**TABLE 5. UTAH NONAGRICULTURAL PAYROLL EMPLOYMENT, WAGES  
AND ESTABLISHMENTS BY NAICS SECTOR, 2010 (continued)**

	Average Monthly Employment	Wages	Average Monthly Wage	1st Quarter Establishments
OTHER SERVICES	8	392,181	4,085	2
PUBLIC ADMINISTRATION	19,564	841,933,450	3,586	422
9211 Executive, legislative & general government	2203	101,904,002	3,855	28
9221 Justice, public order & safety activities	5,761	247,422,190	3,579	93
9231 Administration of human resource programs	5,569	235,324,983	3,521	95
9241 Administration of environmental programs	1,735	76,587,036	3,679	69
9251 Community & housing program administration	23	1,106,507	4,009	1
9261 Administration of economic programs	4,221	177,094,530	3,496	135
9281 National security & international affairs	52	2,494,202	3,997	1
<b>LOCAL GOVERNMENT</b>	<b>114,653</b>	<b>3,669,017,600</b>	<b>2,667</b>	<b>2,638</b>
AGRICULTURE	4	110,186	2,296	2
UTILITIES	2,212	110,804,954	4,174	139
CONSTRUCTION	1,202	49,708,170	3,446	71
TRANSPORTATION	4,958	170,064,082	2,858	52
481 Air Transportation	4	52,077	1,085	1
485 Transit & ground passenger transportation	4,360	139,752,983	2,671	42
4851 Urban transit systems	2,375	100,103,747	3,512	12
4852 Interurban and rural bus transportation	99	2,064,371		1
4854 School & employee bus transportation	1,886	37,584,865	1,661	29
488 Support activities for transportation	594	30,259,022	4,245	9
WAREHOUSING	23	750,216	2,718	2
INFORMATION	1,278	26,642,263	1,737	64
FINANCIAL, INSURANCE ACTIVITIES & REAL ESTATE	31	1,383,325	3,719	2

Source: Utah Department of Workforce Services, Workforce Research & Analysis, *Annual Report of Labor Market Information, 2010*.

**TABLE 5. UTAH NONAGRICULTURAL PAYROLL EMPLOYMENT, WAGES  
AND ESTABLISHMENTS BY NAICS SECTOR, 2010 (continued)**

	Average Monthly Employment	Wages	Average Monthly Wage	1st Quarter Establishments
PROFESSIONAL, SCIENTIFIC & TECHNICAL SERVICES	83	3,704,013	3,719	6
ADMIN & SUPPORT & WASTE MGMT & REMEDIATION SVCS	565	16,272,837	2,400	44
561 Administrative & support services	283	6,054,810	1,783	22
5611 Office administrative services	5	263,444	4,391	1
5615 Travel arrangement & reservation services	149	2,322,061	1,299	9
5616 Investigation & security services	32	760,728	1,981	2
5617 Services to buildings & dwellings	97	2,708,577	2,327	10
562 Waste management & remediation services	282	10,218,027	3,020	22
5621 Waste collection	42	1,780,222	3,532	6
5622 Waste treatment & disposal	240	8,437,805	2,930	16
EDUCATION SERVICES	64,288	1,991,306,471	2,581	985
HEALTH CARE & SOCIAL ASSISTANCE	3,355	83,584,312	2,076	106
621 Ambulatory health care services	912	18,265,005	1,669	29
622 Hospitals	1,035	34,886,329	2,809	5
623 Nursing & residential care facilities	219	4,968,258	1,891	6
624 Social assistance	1,189	25,464,720	1,785	66
LEISURE & HOSPITALITY	4,857	62,964,668	1,080	125
OTHER SERVICES	461	16,089,266	2,908	64
PUBLIC AMINISTRATION	31,340	1,135,743,023	3,020	978
9211 Executive, legislative & general government	16,334	528,896,686	2,698	467
9221 Justice, public order & safety activities	10,831	460,887,927	3,546	301
9231 Administration of human resource programs	1,465	50,761,491	2,887	45
9241 Administration of environmental programs	1,104	25,156,297	1,899	64
9251 Community & housing program administration	449	19,742,221	3,664	31
9261 Administration of economic programs	1,157	50,298,401	3,623	70

Source: Utah Department of Workforce Services, Workforce Research & Analysis, *Annual Report of Labor Market Information, 2010*.

**TABLE 6. HOURS AND EARNINGS OF PRODUCTION OR NONSUPERVISORY WORKERS IN UTAH BY NAICS SECTOR, 2010**

Month	Construction			Manufacturing			Durable Goods		
	AWE	AWH	AHE	AWE	AWH	AHE	AWE	AWH	AHE
January	895.56	36.90	24.27	899.50	40.30	22.32	N/A	N/A	N/A
February	880.36	35.70	24.66	920.58	40.20	22.90	N/A	N/A	N/A
March	899.30	37.10	24.24	899.50	40.30	22.32	N/A	N/A	N/A
April	880.99	36.80	23.94	921.26	40.30	22.86	N/A	N/A	N/A
May	894.29	37.00	24.17	924.30	40.70	22.71	N/A	N/A	N/A
June	882.52	37.30	23.66	920.80	40.00	23.02	N/A	N/A	N/A
July	861.73	37.00	23.29	888.27	39.20	22.66	N/A	N/A	N/A
August	911.96	37.70	24.19	901.99	39.20	23.01	N/A	N/A	N/A
September	876.73	36.50	24.02	895.83	39.00	22.97	N/A	N/A	N/A
October	941.77	38.90	24.21	877.50	39.00	22.50	N/A	N/A	N/A
November	918.75	37.50	24.50	903.97	39.70	22.77	N/A	N/A	N/A
December	919.47	38.20	24.07	870.98	39.50	22.05	N/A	N/A	N/A
<b>ANNUAL AVERAGE</b>	<b>846.98</b>	<b>37.20</b>	<b>24.09</b>	<b>902.27</b>	<b>39.80</b>	<b>22.67</b>	N/A	N/A	N/A

Month	Trade, Transportation & Utilities			Wholesale Trade			Retail Trade		
	AWE	AWH	AHE	AWE	AWH	AHE	AWE	AWH	AHE
January	608.09	31.20	19.49	N/A	N/A	N/A	N/A	N/A	N/A
February	626.61	32.20	19.46	N/A	N/A	N/A	N/A	N/A	N/A
March	571.31	31.10	18.37	N/A	N/A	N/A	N/A	N/A	N/A
April	611.78	31.60	19.36	N/A	N/A	N/A	N/A	N/A	N/A
May	625.97	32.30	19.38	N/A	N/A	N/A	N/A	N/A	N/A
June	619.45	32.50	19.06	N/A	N/A	N/A	N/A	N/A	N/A
July	622.01	32.60	19.08	N/A	N/A	N/A	N/A	N/A	N/A
August	633.70	33.30	19.03	N/A	N/A	N/A	N/A	N/A	N/A
September	626.75	32.90	19.05	N/A	N/A	N/A	N/A	N/A	N/A
October	634.59	33.00	19.23	N/A	N/A	N/A	N/A	N/A	N/A
November	648.45	33.00	19.65	N/A	N/A	N/A	N/A	N/A	N/A
December	659.95	33.50	19.70	N/A	N/A	N/A	N/A	N/A	N/A
<b>ANNUAL AVERAGE</b>	<b>623.38</b>	<b>32.40</b>	<b>19.24</b>	N/A	N/A	N/A	N/A	N/A	N/A

AWE - Average Weekly Earnings. AWH - Average Weekly Hours. AHE - Average Hourly Earnings.

N/A - Data is not available.

Source: Utah Department of Workforce Services, Workforce Research & Analysis, Annual Report of Labor Market Information, 2010

**TABLE 6. HOURS AND EARNINGS OF PRODUCTION OR NONSUPERVISORY WORKERS IN UTAH BY NAICS SECTOR, 2010 (continued)**

Month	Transportation & Warehousing			Information			Financial Activities		
	AWE	AWH	AHE	AWE	AWH	AHE	AWE	AWH	AHE
January	N/A	N/A	N/A	904.16	32.70	27.65	924	35.00	26.40
February	N/A	N/A	N/A	869.53	32.80	26.51	912.1	35.00	26.06
March	N/A	N/A	N/A	879.96	32.70	26.91	898.45	35.00	25.67
April	N/A	N/A	N/A	911.83	32.30	28.23	919.1	35.00	26.26
May	N/A	N/A	N/A	909.36	32.90	27.64	923.45	35.30	26.16
June	N/A	N/A	N/A	862.32	31.30	27.55	881.57	34.90	25.26
July	N/A	N/A	N/A	899.56	32.30	27.85	881.95	34.60	25.49
August	N/A	N/A	N/A	915.55	33.10	27.66	883.05	35.00	25.23
September	N/A	N/A	N/A	864.13	32.10	26.92	868.19	34.70	25.02
October	N/A	N/A	N/A	873.97	31.70	27.57	852.70	34.30	24.86
November	N/A	N/A	N/A	874.38	31.90	27.41	847.35	34.60	24.49
December	N/A	N/A	N/A	901.82	32.30	27.92	858.19	34.90	24.59
<b>ANNUAL AVERAGE</b>	N/A	N/A	N/A	<b>887.93</b>	<b>32.30</b>	<b>27.49</b>	888.55	<b>34.90</b>	25.46

Month	Professional & Business Svcs			Education & Health Svcs			Leisure & Hospitality		
	AWE	AWH	AHE	AWE	AWH	AHE	AWE	AWH	AHE
January	1086.18	37.30	29.12	732.47	39.70	18.45	313.36	24.50	12.79
February	1128.4	36.90	30.58	774.91	39.80	19.47	317.52	25.20	12.60
March	1063.62	35.80	29.71	755.04	39.00	19.36	309.00	24.70	12.51
April	1060.7	36.40	29.14	758.84	38.50	19.71	300.50	25.00	12.02
May	1091.4	37.30	29.26	769.49	39.10	19.68	303.94	26.00	11.69
June	1038.06	37.30	27.83	763.18	39.40	19.37	313.19	26.70	11.73
July	1008.62	37.00	27.26	766.36	39.20	19.55	320.59	27.10	11.83
August	986.58	37.80	26.10	779.71	39.70	19.64	316.88	27.20	11.65
September	941.92	36.20	26.02	814.26	41.00	19.86	298.94	25.10	11.91
October	939.98	35.70	26.33	806.81	40.30	20.02	299.88	25.20	11.90
November	753.37	35.60	26.78	818.48	40.70	20.11	295.48	24.20	12.21
December	975.90	35.50	27.49	803.47	40.60	19.79	306.67	24.30	12.62
<b>ANNUAL AVERAGE</b>	1022.60	<b>36.60</b>	27.94	779.68	<b>39.80</b>	19.59	308.55	<b>25.50</b>	12.10

AWE - Average Weekly Earnings. AWH - Average Weekly Hours. AHE - Average Hourly Earnings.

N/A - Due to budget cuts and program changes data is no longer available.

Source: Utah Department of Workforce Services, Workforce Research & Analysis, Annual Report of Labor Market Information, 2010



**TABLE 6. HOURS AND EARNINGS OF PRODUCTION OR NONSUPERVISORY  
WORKERS IN UTAH BY NAICS SECTOR, 2010 (continued)**

Month	Total Private Logan MSA			Total Private Ogden/Clearfield MSA			Total Private Provo/Orem MSA		
	AWE	AWH	AHE	AWE	AWH	AHE	AWE	AWH	AHE
January	604.48	30.70	19.69	833.46	36.70	22.71	623.12	30.50	20.43
February	622.62	31.10	20.02	829.58	36.10	22.98	608.83	30.20	20.16
March	579.84	30.20	19.20	805.90	35.30	22.83	605.26	30.40	19.91
April	573.51	29.70	19.31	788.00	35.10	22.45	599.99	29.60	20.27
May	588.74	31.20	18.87	783.40	35.40	22.13	613.39	31.20	19.66
June	577.57	31.70	18.22	781.42	35.60	21.95	603.51	31.40	19.22
July	581.57	31.10	18.70	740.65	34.10	21.72	615.36	32.10	19.17
August	594.49	32.10	18.52	673.03	34.80	19.34	656.31	33.40	19.65
September	560.25	30.30	18.49	659.44	33.80	19.51	639.93	32.50	19.69
October	575.36	31.00	18.56	654.93	33.50	19.55	629.57	31.40	20.05
November	584.38	31.20	18.73	663.64	33.50	19.81	644.18	31.50	20.45
December	590.23	32.20	18.33	674.42	34.20	19.72	631.47	31.00	20.37
<b>ANNUAL AVERAGE</b>	<b>584.97</b>	<b>31.00</b>	<b>18.87</b>	<b>739.15</b>	<b>34.80</b>	<b>21.24</b>	<b>623.18</b>	<b>31.30</b>	<b>19.91</b>

Month	Total Private St George MSA			Total Private Salt Lake MSA		
	AWE	AWH	AHE	AWE	AWH	AHE
January	522.13	29.30	17.82	871.95	36.90	23.63
February	530.41	29.00	18.29	892.26	37.10	24.05
March	550.64	29.70	18.54	850.45	36.50	23.30
April	520.43	30.10	17.29	840.52	35.60	23.61
May	534.49	30.30	17.64	868.63	36.90	23.54
June	521.63	30.10	17.33	859.21	36.50	23.54
July	521.86	30.20	17.28	859.28	36.80	23.35
August	545.95	30.50	17.90	873.19	37.30	23.41
September	528.06	29.60	17.84	851.92	36.80	23.15
October	523.50	30.00	17.45	882.98	37.10	23.80
November	538.50	30.00	17.95	868.87	36.40	23.87
December	510.40	29.00	17.60	857.58	36.40	23.56
<b>ANNUAL AVERAGE</b>	<b>528.65</b>	<b>29.80</b>	<b>17.74</b>	<b>865.02</b>	<b>36.70</b>	<b>23.57</b>

AWE - Average Weekly Earnings. AWH - Average Weekly Hours. AHE - Average Hourly Earnings.

N/A - Due to budget cuts and program changes data is no longer available.

Source: Utah Department of Workforce Services, Workforce Research & Analysis, Annual Report of Labor Market Information, 2010

**SECTION IV**  
**COUNTY DATA**  
**2009**

**TABLE 7. UTAH'S CIVILIAN LABOR FORCE AND COMPONENTS  
BY COUNTY ANNUAL AVERAGE 2010**

	Civilian Labor Force	Total Employed	Number	Unemployed Rate
<b>State Total</b>	<b>1,368,048</b>	<b>1,262,083</b>	<b>105,965</b>	<b>7.7</b>
Beaver	3,343	3,024	319	9.5
Box Elder	22,185	20,180	2,005	9.0
Cache	62,689	59,120	3,569	5.7
Carbon	10,400	9,552	848	8.2
Daggett	486	452	34	7.0
Davis	145,411	135,136	10,275	7.1
Duchesne	9,784	8,998	786	8.0
Emery	5,279	4,868	411	7.8
Garfield	2,991	2,684	307	10.3
Grand	5,422	4,836	586	10.8
Iron	20,434	18,470	1,964	9.6
Juab	3,982	3,564	418	10.5
Kane	3,527	3,238	289	8.2
Millard	6,431	6,012	419	6.5
Morgan	4,111	3,806	305	7.4
Piute	804	743	61	7.6
Rich	1,316	1,241	75	5.7
Salt Lake	556,793	515,481	41,312	7.4
San Juan	5,419	4,699	720	13.3
Sanpete	10,950	9,918	1,032	9.4
Sevier	9,881	9,063	818	8.3
Summit	22,379	20,691	1,688	7.5
Tooele	28,325	26,017	2,308	8.1
Uintah	17,316	16,066	1,250	7.2
Utah	223,128	205,897	17,231	7.7
Wasatch	10,065	9,141	924	9.2
Washington	58,965	53,003	5,962	10.1
Wayne	1,460	1,324	136	9.3
Weber	114,776	104,859	9,917	8.6

Note: Numbers have been left unrounded for convenience rather than to denote accuracy.; Data is preliminary.

Source: Utah Department of Workforce Services, Workforce Research & Analysis, Annual Report of Labor Market Information, 2010.

**TABLE 8. ESTABLISHMENT BIRTHS AND DEATHS STATEWIDE BY NAICS  
SECTOR ESTABLISHMENT BIRTHS IN UTAH, 2010**

County	Birth Death Net Chg	State Total	Mining	Construction	Manufacturing	Trade, Transportation & Utilities	Information	Financial Activities	Professional & Business Svcs	Education & Health Svcs	Leisure & Hospitality	Other Services	Govt.
State Total	-466	10,416	87	1,098	365	1,944	322	1,144	2,915	890	949	631	71
Beaver	-3	21	2	4	0	6	0	0	2	0	6	1	0
Box Elder	-27	94	0	12	2	20	1	10	23	11	7	6	2
Cache	26	333	1	30	20	51	6	42	96	37	31	19	0
Carbon	4	47	3	4	1	15	0	3	5	3	7	4	2
Daggett	1	3	0	1	0	0	0	0	0	0	1	1	0
Davis	-28	839	1	80	36	141	23	101	222	82	76	53	24
Duchesne	2	80	19	5	1	21	1	8	9	4	9	3	0
Emery	-16	11	0	0	1	2	0	0	0	0	3	5	0
Garfield	-5	19	0	2	0	8	0	1	2	0	6	0	0
Grand	-8	36	0	6	0	9	1	5	3	2	9	1	0
Iron	-52	153	4	16	8	24	2	23	30	15	21	7	3
Juab	-3	28	0	4	1	6	1	1	4	3	5	1	2
Kane	8	43	0	9	1	8	1	2	7	6	7	2	0
Millard	3	24	0	4	1	5	1	1	5	2	3	2	0
Morgan	-10	26	0	2	1	6	1	4	4	3	1	4	0
Piute	-4	2	0	0	0	1	0	0	0	0	1	0	0
Rich	1	11	0	1	1	3	0	0	3	2	1	0	0
Salt Lake	-218	4,615	18	424	137	880	158	527	1,486	348	335	283	19
San Juan	-7	25	4	1	0	2	0	1	5	3	3	3	3
Sanpete	-15	52	0	9	1	12	0	5	5	6	11	2	1
Sevier	3	56	0	6	2	14	2	9	7	5	6	5	0
Summit	0	340	1	31	7	70	10	38	94	27	46	13	3
Tooele	28	129	5	18	5	24	2	13	28	10	14	8	2
Uintah	-1	126	21	7	3	27	2	19	18	4	13	12	0
Utah	139	2,039	5	268	84	359	88	198	553	185	187	106	6
Wasatch	0	124	1	17	7	18	2	13	30	7	20	9	0
Washington	-151	604	0	81	25	112	9	65	134	63	69	44	2
Wayne	4	9	1	3	0	3	0	0	0	1	1	0	0
Weber	-137	527	1	53	20	97	11	55	140	61	50	37	2
Net Change By Industry		-466	15	-622	-65	-102	14	-268	279	218	62	-19	22

Source: Utah Department of Workforce Services, Workforce Research & Analysis, Annual Report of Labor Market Information, 2010.

**TABLE 8. ESTABLISHMENT BIRTHS AND DEATHS STATEWIDE BY NAICS  
SECTOR ESTABLISHMENT BIRTHS IN UTAH, 2010 (continued)**

County	State Total	Mining	Construction	Manufacturing	Trade, Transportation & Utilities	Information	Financial Activities	Professional & Business Svcs	Education & Health Svcs	Leisure & Hospitality	Other Services	Govt.
State Total	10,882	72	1,720	430	2,046	308	1,412	2,636	672	887	650	49
Beaver	24	5	4	0	4	0	1	2	2	4	2	0
Box Elder	121	0	26	4	36	1	14	9	8	15	6	2
Cache	307	1	49	17	55	3	39	77	20	30	15	1
Carbon	43	2	12	2	0	2	3	6	1	7	5	3
Daggett	2	0	0	0	0	0	0	2	0	0	0	0
Davis	867	0	128	41	180	15	127	187	66	66	48	9
Duchesne	78	8	18	5	16	1	10	4	3	7	6	0
Emery	27	1	4	1	7	1	2	3	1	4	3	0
Garfield	24	0	3	2	5	1	0	2	0	10	1	0
Grand	44	2	8	0	5	0	6	7	3	10	2	1
Iron	205	2	42	9	41	4	21	37	13	23	9	4
Juab	31	1	6	2	7	2	1	3	1	5	2	1
Kane	35	0	8	0	7	0	4	3	6	6	1	0
Millard	21	0	4	0	4	2	2	3	0	3	3	0
Morgan	36	0	11	1	5	0	5	10	0	1	3	0
Piute	6	0	2	0	2	0	0	0	1	1	0	0
Rich	10	0	4	1	2	0	0	0	0	1	2	0
Salt Lake	4833	15	613	178	925	147	686	1,345	281	309	321	13
San Juan	32	3	6	1	3	2	0	7	1	3	1	5
Sanpete	67	0	17	3	19	1	7	3	3	6	7	1
Sevier	53	1	9	1	14	1	3	12	1	7	3	1
Summit	340	3	70	4	56	5	54	81	13	38	14	2
Tooele	101	0	24	2	17	0	12	21	6	6	11	2
Uintah	127	20	15	1	34	1	20	14	2	11	8	1
Utah	1900	4	338	86	334	98	200	484	120	150	86	0
Wasatch	124	1	29	6	18	0	13	27	7	17	6	0
Washington	755	1	156	30	114	15	97	168	61	77	35	1
Wayne	5	0	1	0	0	0	0	0	0	4	0	0
Weber	664	2	113	33	136	6	85	119	52	66	50	2

Source: Utah Department of Workforce Services, Workforce Research & Analysis, Annual Report of Labor Market Information, 2010.

### Chart 5 Establishment Births and Deaths by NAICS Sector, 2010

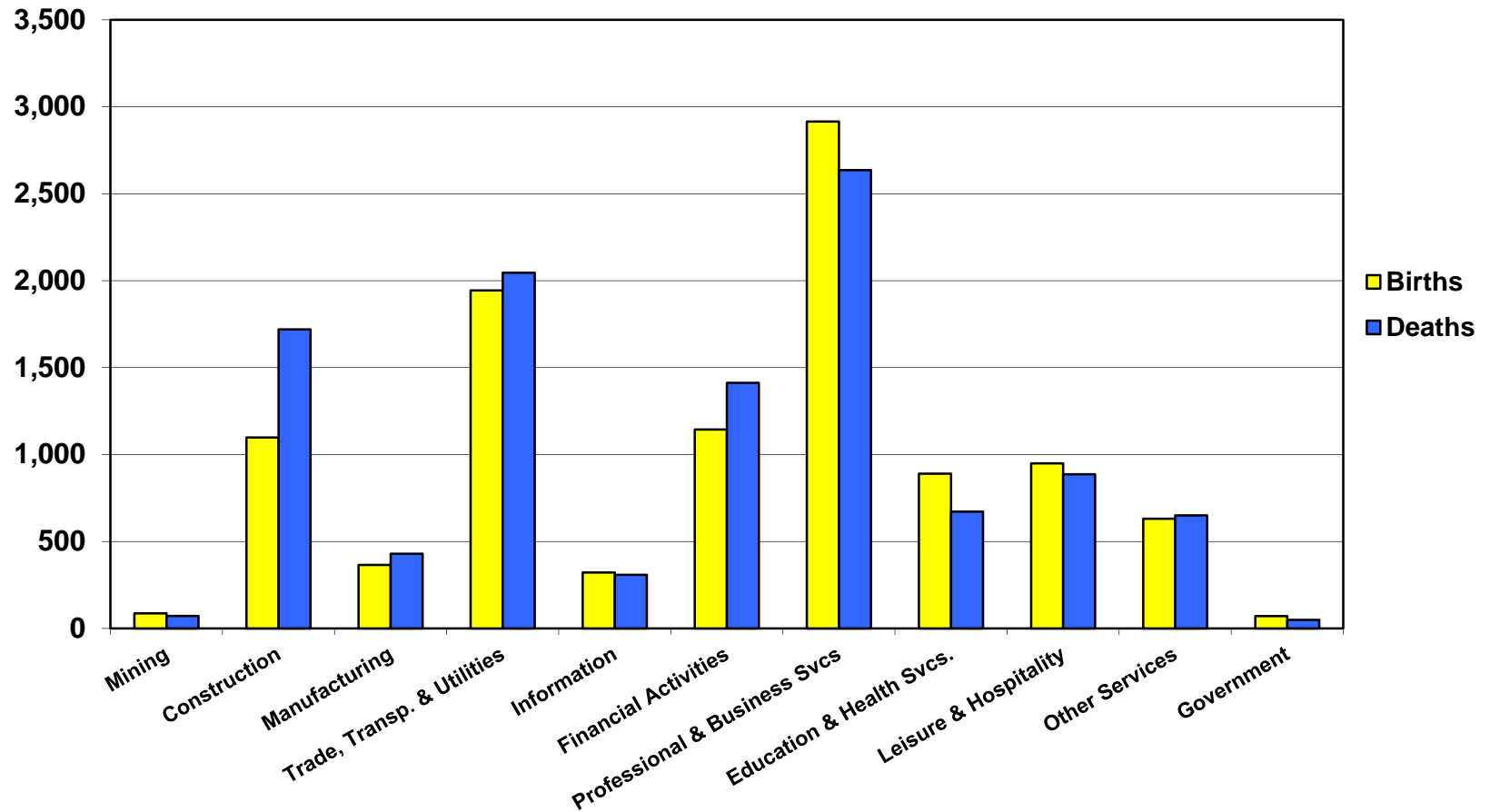

**TABLE 9. NONAGRICULTURAL PAYROLL EMPLOYMENT IN UTAH  
BY COUNTY AND NAICS SECTOR, 2010**

County	Total	Mining	Construction	Manufacturing	Trade, Transportation, and Utilities	Information	Financial Activities	Professional and Business Services	Education and Health Services	Leisure and Hospitality	Other Services	Government
<b>State Total</b>	<b>1,181,855</b>	<b>10,442</b>	<b>65,223</b>	<b>111,072</b>	<b>229,131</b>	<b>29,274</b>	<b>67,977</b>	<b>152,337</b>	<b>155,004</b>	<b>110,619</b>	<b>33,699</b>	<b>217,078</b>
Beaver	2,001	42	D	64	561	D	51	19	64	320	34	743
Box Elder	17,116	31	1,037	5,773	3,485	109	372	596	1,475	1,364	295	2,578
Cache	49,667	7	2,349	10,280	7,248	609	1,468	5,381	5,401	3,835	1,028	12,062
Carbon	9,460	1,084	370	322	2,223	79	280	684	1,185	796	348	2,090
Daggett	426	D	11	D	36	D	D	D	0	124	D	245
Davis	100,374	136	6,741	8,991	19,235	1,102	3,708	11,806	11,068	9,732	2,782	25,073
Duchesne	7,332	1,510	523	170	1,707	193	177	206	349	374	185	1,938
Emery	3,780	554	481	20	930	125	64	224	72	255	136	919
Garfield	2,370	D	67	37	239	D	28	18	265	938	19	625
Grand	4,494	106	243	26	853	30	162	220	286	1,574	65	929
Iron	15,085	D	700	1,348	2,686	D	728	1,130	1,721	1,844	317	4,410
Juab	3,130	72	319	634	360	D	58	142	466	268	D	763
Kane	2,988	D	99	D	418	15	113	55	144	858	D	731
Millard	3,949	83	165	184	1,285	22	69	321	337	331	83	1,068
Morgan	1,813	D	305	205	356	D	61	104	136	155	30	450
Piute	287	0	D	0	42	0	D	D	D	39	D	159
Rich	632	7	39	D	78	0	37	D	D	139	47	218
Salt Lake	571,511	2,628	29,726	50,231	116,454	16,293	45,302	91,253	65,237	46,602	17,816	89,969
San Juan	4,185	387	268	107	407	4	60	195	509	563	79	1,606
Sanpete	6,854	43	340	621	1,102	180	218	125	757	458	141	2,869
Sevier	7,833	570	315	359	2,560	68	203	328	790	858	138	1,645
Summit	20,680	69	1,336	653	3,734	234	1,479	1,454	1,129	7,510	592	2,490
Tooele	15,612	77	580	1,463	2,691	207	326	2,745	1,325	1,338	346	4,514
Uintah	13,281	2,627	957	166	3,031	136	537	684	966	976	365	2,835
Utah	174,640	56	9,673	15,664	29,055	7,850	6,063	21,517	40,338	13,639	4,197	26,590
Wasatch	5,840	59	691	203	927	102	319	486	522	1,132	158	1,241
Washington	45,775	133	3,366	2,210	10,894	718	1,819	3,570	8,068	6,522	1,248	7,227
Wayne	1,056	D	71	9	141	D	D	9	238	238	19	313
Weber	89,683	D	4,334	11,231	16,391	D	4,262	9,050	12,087	7,837	2,741	20,779

Source: Utah Department of Workforce Services, Workforce Research & Analysis, Annual Report of Labor Market Information, 2010.

D\ Not shown to avoid disclosure of individual firm data, therefore, will not add to County or Industry totals.

**TABLE 10. EMPLOYEES ON NONAGRICULTURE IN UTAH,  
BY COUNTY AND MONTH, 2010**

County	Annual Average	Percent of Total	January	February	March	April	May	June	July	August	September	October	November	December
<b>State Total</b>	<b>1,181,855</b>	<b>100.0%</b>	<b>1,159,497</b>	<b>1,159,868</b>	<b>1,168,523</b>	<b>1,182,199</b>	<b>1,183,320</b>	<b>1,186,263</b>	<b>1,171,060</b>	<b>1,178,058</b>	<b>1,191,905</b>	<b>1,197,373</b>	<b>1,200,318</b>	<b>1,203,871</b>
Beaver	2,001	0.2%	1,925	1,948	1,982	1,965	2,062	2,060	1,928	1,963	2,027	2,031	2,022	2,093
Box Elder	17,116	1.4%	17,170	16,872	16,877	17,212	17,503	17,654	17,037	17,067	17,254	16,962	16,952	16,836
Cache	49,667	4.2%	48,987	49,036	49,149	49,844	49,335	48,703	46,728	47,917	51,027	51,482	51,903	51,897
Carbon	9,460	0.8%	9,263	9,208	9,266	9,457	9,627	9,570	9,241	9,307	9,456	9,640	9,797	9,689
Daggett	426	0.0%	335	336	373	404	488	500	497	492	487	438	394	364
Davis	100,374	8.5%	96,916	96,764	97,519	99,969	101,655	103,035	101,637	101,827	101,307	101,642	101,495	100,727
Duchesne	7,332	0.6%	6,983	6,999	7,126	7,348	7,373	7,527	7,211	7,372	7,478	7,518	7,505	7,542
Emery	3,780	0.3%	3,541	3,570	3,835	3,901	3,776	3,782	3,685	3,716	3,803	4,108	4,038	3,609
Garfield	2,370	0.2%	1,772	1,778	1,898	2,433	2,687	2,865	2,854	2,821	2,761	2,474	2,158	1,942
Grand	4,494	0.4%	3,494	3,656	4,213	4,716	5,004	5,129	5,091	4,996	4,873	4,711	4,207	3,836
Iron	15,085	1.3%	15,236	15,171	15,096	15,313	15,163	14,619	13,981	13,975	15,494	15,607	15,635	15,724
Juab	3,130	0.3%	3,161	3,149	3,164	3,283	3,295	3,281	3,036	3,057	3,044	3,049	3,017	3,018
Kane	2,988	0.3%	2,581	2,597	2,658	2,940	3,181	3,393	3,284	3,351	3,279	3,121	2,810	2,666
Millard	3,949	0.3%	3,738	3,810	3,836	3,888	3,965	3,987	3,912	4,021	4,131	4,008	4,046	4,042
Morgan	1,813	0.2%	1,755	1,760	1,787	1,841	1,894	1,884	1,791	1,818	1,845	1,825	1,784	1,777
Piute	287	0.0%	274	278	289	282	295	295	260	265	295	312	303	302
Rich	632	0.1%	500	480	498	541	635	807	867	848	728	599	557	521
Salt Lake	571,511	48.4%	562,199	561,794	565,206	568,923	571,538	572,837	569,970	570,997	573,442	577,594	580,901	582,726
San Juan	4,185	0.4%	3,765	3,842	4,029	4,268	4,358	4,402	4,261	4,411	4,418	4,305	4,134	4,024
Sanpete	6,854	0.6%	6,962	6,986	7,054	7,043	7,062	6,979	6,053	6,197	7,035	6,975	6,958	6,939
Sevier	7,833	0.7%	7,512	7,512	7,602	7,690	7,874	7,966	7,969	7,986	8,053	7,994	7,948	7,896
Summit	20,680	1.7%	23,815	23,596	23,203	21,901	17,709	18,582	19,002	19,331	18,925	18,798	19,420	23,878
Tooele	15,612	1.3%	14,988	15,055	15,252	15,613	15,484	15,512	15,625	15,764	16,208	16,095	15,904	15,840
Uintah	13,281	1.1%	12,533	12,583	12,757	13,129	13,422	13,636	13,107	13,218	13,610	13,781	13,824	13,774
Utah	174,640	14.8%	171,380	171,573	172,891	175,333	173,360	172,984	169,642	172,628	177,804	179,048	179,345	179,693
Wasatch	5,840	0.5%	5,722	5,645	5,640	5,676	5,872	6,024	5,636	5,648	6,057	6,031	6,034	6,100
Washington	45,775	3.9%	44,211	44,485	45,077	46,018	46,577	46,370	45,759	46,174	46,265	46,383	46,311	45,672
Wayne	1,056	0.1%	847	872	936	1,077	1,173	1,206	1,215	1,193	1,146	1,096	994	916
Weber	89,683	7.6%	87,932	88,513	89,310	90,191	90,953	90,674	89,781	89,698	89,653	89,746	89,922	89,828

Source: Utah Department of Workforce Services, Workforce Research & Analysis, Annual Report of Labor Market Information, 2010.



**TABLE 11. NONAGRICULTURAL PAYROLL WAGES  
IN UTAH, BY COUNTY AND NAICS SECTOR, 2010**

County	Total	Mining	Construction	Manufacturing	Trade, Transportation & Utilities	Information	Financial Activities	Professional & Business Services	Education & Health Svcs	Leisure & Hospitality	Other Services	Government
<b>State Total</b>	<b>\$ 45,870,450,270</b>	<b>\$ 731,380,885</b>	<b>\$ 2,745,166,442</b>	<b>\$ 5,476,074,001</b>	<b>\$ 8,127,607,171</b>	<b>\$ 1,498,957,290</b>	<b>\$ 3,380,339,545</b>	<b>\$ 7,135,980,499</b>	<b>\$ 5,431,617,052</b>	<b>\$ 1,759,649,263</b>	<b>\$ 955,447,915</b>	<b>\$ 8,628,230,207</b>
Beaver	61,074,539	1,687,558	D	2,227,135	21,293,955	D	1,301,135	420,317	1,869,610	4,423,366	950,998	22,581,173
Box Elder	704,709,919	975,352	33,682,868	395,573,076	104,984,513	2,101,268	11,237,948	14,623,579	37,668,306	14,870,429	7,095,308	81,897,272
Cache	1,482,907,469	176,592	97,863,246	407,841,548	175,891,475	17,394,946	46,619,334	156,761,090	151,997,062	44,549,723	24,885,126	358,927,327
Carbon	361,977,177	97,091,259	16,926,175	15,907,674	81,948,445	1,652,079	7,469,950	20,581,374	34,006,121	8,899,483	9,805,769	67,688,848
Daggett	12,414,567	D	342,691	D	1,352,632	D	D	D	0	2,408,816	D	8,192,915
Davis	3,768,557,662	5,569,497	288,524,122	406,623,849	592,106,222	50,983,100	128,564,890	519,253,933	367,684,717	120,678,061	69,931,168	1,218,638,103
Duchesne	304,073,032	104,952,635	23,310,378	7,030,486	64,828,617	7,423,643	5,749,594	8,881,497	11,287,992	4,231,597	6,930,646	59,445,947
Emery	174,541,563	38,282,355	24,500,561	682,386	48,998,675	4,976,631	1,598,823	16,457,137	1,545,899	3,092,928	6,569,912	27,836,256
Garfield	62,673,066	D	2,685,857	828,350	5,405,046	D	656,087	460,811	8,386,403	16,927,690	438,183	21,435,169
Grand	123,608,407	6,490,515	8,699,949	692,727	23,168,051	905,826	4,475,122	6,894,190	9,467,634	27,277,275	1,911,308	33,625,810
Iron	414,200,563	D	20,041,177	52,427,298	69,488,478	D	27,010,829	28,379,406	46,582,361	21,240,926	8,502,978	136,206,181
Juab	93,909,047	2,685,108	14,211,495	23,422,687	8,743,631	D	1,760,167	8,557,233	11,223,919	2,929,149	D	19,257,422
Kane	80,296,778	D	2,727,544	D	8,905,886	451,208	2,916,399	1,487,151	4,126,488	16,493,115	D	24,189,484
Millard	139,630,894	4,490,734	6,382,845	7,096,739	58,485,375	571,855	1,693,328	10,716,735	10,710,617	3,318,830	2,415,065	33,748,771
Morgan	60,445,491	D	10,470,757	10,091,781	14,902,495	D	1,912,350	5,410,036	2,612,026	1,741,620	877,942	12,211,998
Piute	6,820,654	0	D	0	1,213,898	0	D	D	D	261,624	D	4,097,699
Rich	14,834,029	285,005	1,203,811	D	1,555,348	0	824,267	D	D	1,797,411	818,187	6,454,497
Salt Lake	24,823,252,413	217,199,376	1,394,484,570	2,620,886,789	4,683,927,282	790,478,574	2,528,800,574	4,716,976,000	2,528,625,546	830,740,122	538,651,542	3,972,482,038
San Juan	132,300,706	22,003,562	8,454,352	2,487,912	8,466,192	77,541	1,512,992	5,847,527	16,656,768	11,231,781	1,882,452	53,679,627
Sanpete	174,111,856	2,790,583	9,569,737	18,828,496	22,983,168	6,838,039	6,510,730	3,096,572	21,061,858	3,708,120	4,071,302	74,653,251
Sevier	235,213,464	29,125,236	8,253,172	11,774,795	77,112,067	1,927,945	7,079,457	10,845,301	23,079,977	9,060,172	3,822,746	53,132,596
Summit	710,815,526	4,379,393	54,841,423	48,531,569	109,084,796	11,170,615	69,052,831	75,774,090	42,736,658	180,701,470	19,824,515	94,718,166
Tooele	639,482,338	4,020,994	30,810,884	75,993,481	80,513,009	8,058,012	9,704,967	154,259,213	41,873,215	18,271,773	8,600,096	207,376,694
Uintah	559,475,598	172,216,406	44,888,617	5,266,156	126,208,258	4,450,090	26,659,569	27,013,137	27,642,157	12,532,932	11,701,077	100,897,199
Utah	6,052,153,673	2,796,567	341,246,109	734,458,802	908,609,161	529,856,015	243,455,494	899,290,254	1,246,329,998	180,957,079	106,745,336	858,408,858
Wasatch	182,077,353	3,549,885	26,730,858	6,425,178	25,009,292	3,484,799	11,115,337	19,475,757	15,984,052	18,059,594	4,190,457	48,052,144
Washington	1,350,886,567	4,053,239	100,411,243	73,753,342	315,631,926	20,057,963	63,458,707	113,566,398	294,258,685	96,946,877	28,952,392	239,795,795
Wayne	27,100,620	D	2,763,745	134,035	3,166,093	D	D	209,493	6,922,115	3,127,770	471,226	9,733,173
Weber	3,116,905,299	D	166,588,082	543,179,122	483,623,185	D	168,841,041	310,386,870	465,153,387	99,169,530	69,207,823	778,865,794

Source: Utah Department of Workforce Services, Workforce Research & Analysis, Annual Report of Labor Market Information, 2010.  
D\ Not shown to avoid disclosure of individual firm data, therefore, will not add to County or Industry totals.

**TABLE 12. NONAGRICULTURAL PAYROLL WAGES IN UTAH,  
BY COUNTY AND QUARTER, 2010**

County	Total	Percent of Total	First Quarter	Second Quarter	Third Quarter	Fourth Quarter
<b>State Total</b>	<b>\$ 45,870,450,270</b>	<b>100.0%</b>	<b>\$ 10,821,843,752</b>	<b>\$ 11,134,017,119</b>	<b>\$ 11,237,013,207</b>	<b>\$ 12,677,576,192</b>
Beaver	61,074,539	0.1	14,256,554	15,701,193	14,230,833	16,885,959
Box Elder	704,709,919	1.5	165,929,569	185,384,872	168,006,859	185,388,619
Cache	1,482,907,469	3.2	336,474,400	360,072,338	366,922,415	419,438,316
Carbon	361,977,177	0.8	87,094,869	89,277,875	86,237,542	99,366,891
Daggett	12,414,567	0.0	2,582,160	3,180,486	3,412,048	3,239,873
	0					
Davis	3,768,557,662	8.2	868,013,889	943,137,193	926,132,357	1,031,274,223
Duchesne	304,073,032	0.7	72,095,702	74,696,972	73,715,002	83,565,356
Emery	174,541,563	0.4	39,549,689	42,229,301	39,902,293	52,860,280
Garfield	62,673,066	0.1	11,276,349	16,868,244	17,254,081	17,274,392
Grand	123,608,407	0.3	24,427,494	32,620,947	33,399,643	33,160,323
	0					
Iron	414,200,563	0.9	95,550,962	105,900,929	101,946,831	110,801,841
Juab	93,909,047	0.2	22,943,518	24,077,896	23,077,755	23,809,878
Kane	80,296,778	0.2	16,338,746	21,396,279	21,955,891	20,605,862
Millard	139,630,894	0.3	31,408,829	31,541,058	37,136,670	39,544,337
Morgan	60,445,491	0.1	15,285,619	14,962,422	14,505,348	15,692,102
	0					
Piute	6,820,654	0.0	1,621,786	1,960,454	1,466,704	1,771,710
Rich	14,834,029	0.0	3,113,074	4,102,490	4,163,634	3,454,831
Salt Lake	24,823,252,413	54.1	5,966,241,128	5,940,286,006	6,041,544,277	6,875,181,002
San Juan	132,300,706	0.3	29,217,915	33,942,156	33,040,430	36,100,205
Sanpete	174,111,856	0.4	41,098,992	44,511,945	41,855,910	46,645,009
	0					
Sevier	235,213,464	0.5	53,433,676	57,218,577	60,741,726	63,819,485
Summit	710,815,526	1.5	183,655,531	160,994,502	164,580,274	201,585,219
Tooele	639,482,338	1.4	144,785,680	148,944,042	160,873,409	184,879,207
Uintah	559,475,598	1.2	124,471,622	137,730,470	137,571,016	159,702,490
Utah	6,052,153,673	13.2	1,393,627,416	1,479,073,653	1,485,047,071	1,694,405,533
	0					
Wasatch	182,077,353	0.4	40,389,230	45,699,399	44,462,098	51,526,626
Washington	1,350,886,567	2.9	312,397,019	333,070,800	342,951,105	362,467,643
Wayne	27,100,620	0.1	5,461,380	7,333,507	7,112,565	7,193,168
Weber	3,116,905,299	6.8	719,100,954	778,101,113	783,767,420	835,935,812

Source: Utah Department of Workforce Services, Workforce Research & Analysis, Annual Report of Labor Market Information, 2010.

**TABLE 13. AVERAGE MONTHLY NONAGRICULTURAL PAYROLL  
WAGES IN UTAH, BY COUNTY AND NAICS SECTOR, 2010**

County	Total	Mining	Construction	Manufacturing	Trade, Transportation & Utilities	Information	Financial Activities	Professional & Business Services	Education & Health Svcs	Leisure & Hospitality	Other Services	Government
<b>State Total</b>	<b>\$3,234</b>	<b>\$5,837</b>	<b>\$3,507</b>	<b>\$4,109</b>	<b>\$2,956</b>	<b>\$4,267</b>	<b>\$4,144</b>	<b>\$3,904</b>	<b>\$2,920</b>	<b>\$1,326</b>	<b>\$2,363</b>	<b>\$3,312</b>
Beaver	2,544	3,368	D	2,911	3,166	D	2,112	1,812	2,431	1,153	2,348	2,533
Box Elder	3,431	2,601	2,706	5,710	2,510	1,603	2,515	2,044	2,128	909	2,002	2,648
Cache	2,488	2,078	3,471	3,306	2,022	2,380	2,647	2,428	2,345	968	2,018	2,480
Carbon	3,189	7,467	3,812	4,122	3,072	1,732	2,227	2,508	2,392	931	2,348	2,699
Daggett	2,430	D	2,616	D	3,124	D	D	D	0	1,613	D	2,785
Davis	3,129	3,404	3,567	3,769	2,565	3,855	2,889	3,665	2,768	1,033	2,095	4,050
Duchesne	3,456	5,790	3,717	3,450	3,165	3,201	2,708	3,596	2,694	942	3,125	2,557
Emery	3,848	5,757	4,249	2,904	4,389	3,320	2,068	6,125	1,785	1,010	4,026	2,523
Garfield	2,203	D	3,362	1,853	1,887	D	1,958	2,184	2,641	1,505	1,965	2,858
Grand	2,292	5,099	2,982	2,256	2,264	2,530	2,298	2,611	2,760	1,444	2,435	3,017
Iron	2,288	D	2,385	3,242	2,156	D	3,092	2,092	2,256	960	2,236	2,574
Juab	2,501	3,111	3,713	3,080	2,027	D	2,536	5,007	2,006	910	D	2,104
Kane	2,239	D	2,304	D	1,777	2,439	2,144	2,257	2,388	1,602	D	2,756
Millard	2,947	4,513	3,219	3,221	3,792	2,126	2,030	2,784	2,646	835	2,432	2,634
Morgan	2,778	D	2,862	4,112	3,486	D	2,620	4,356	1,604	937	2,405	2,260
Piute	1,977	0	D	0	2,385	0	D	D	D	557	D	2,153
Rich	1,957	3,202	2,540	D	1,653	0	1,878	D	D	1,075	1,438	2,471
Salt Lake	3,620	6,888	3,909	4,348	3,352	4,043	4,652	4,308	3,230	1,486	2,520	3,679
San Juan	2,635	4,742	2,631	1,942	1,732	1,551	2,110	2,494	2,727	1,664	1,984	2,785
Sanpete	2,117	5,367	2,347	2,528	1,738	3,173	2,484	2,058	2,320	675	2,410	2,168
Sevier	2,502	4,258	2,183	2,736	2,510	2,351	2,910	2,755	2,435	880	2,310	2,692
Summit	2,864	5,276	3,422	6,190	2,434	3,974	3,892	4,343	3,153	2,005	2,789	3,170
Tooele	3,413	4,347	4,425	4,330	2,493	3,248	2,485	4,684	2,633	1,138	2,069	3,828
Uintah	3,510	5,464	3,908	2,642	3,470	2,728	4,135	3,292	2,384	1,070	2,668	2,966
Utah	2,888	4,186	2,940	3,907	2,606	5,625	3,346	3,483	2,575	1,106	2,120	2,690
Wasatch	2,598	5,014	3,222	2,635	2,247	2,859	2,902	3,342	2,551	1,329	2,206	3,227
Washington	2,459	2,536	2,486	2,782	2,414	2,328	2,907	2,651	3,039	1,239	1,933	2,765
Wayne	2,139	D	3,255	1,197	1,866	D	D	1,870	2,422	1,095	2,094	2,591
Weber	2,896	D	3,203	4,030	2,459	D	3,301	2,858	3,207	1,055	2,104	3,124

Source: Utah Department of Workforce Services, Workforce Research & Analysis, Annual Report of Labor Market Information, 2010.  
D\ Not shown to avoid disclosure of individual firm data, therefore, will not add to County or Industry totals.

**TABLE 14. AVERAGE MONTHLY NONAGRICULTURAL PAYROLL  
WAGES IN UTAH, BY COUNTY AND QUARTER, 2010**

<b>County</b>	<b>Total</b>	<b>First Quarter</b>	<b>Second Quarter</b>	<b>Third Quarter</b>	<b>Fourth Quarter</b>
<b>State Total</b>	<b>\$ 3,234</b>	<b>\$ 3,105</b>	<b>\$ 3,135</b>	<b>\$ 3,173</b>	<b>\$ 3,520</b>
Beaver	2,544	2,435	2,579	2,405	2,747
Box Elder	3,431	3,259	3,540	3,271	3,653
Cache	2,488	2,286	2,435	2,519	2,701
Carbon	3,189	3,140	3,116	3,079	3,412
Daggett	2,430	2,473	2,285	2,312	2,709
Davis	3,129	2,981	3,096	3,039	3,394
Duchesne	3,456	3,416	3,357	3,341	3,703
Emery	3,848	3,613	3,685	3,561	4,497
Garfield	2,203	2,070	2,112	2,045	2,628
Grand	2,292	2,150	2,197	2,233	2,600
Iron	2,288	2,100	2,348	2,346	2,359
Juab	2,501	2,422	2,442	2,526	2,621
Kane	2,239	2,085	2,249	2,215	2,397
Millard	2,947	2,759	2,664	3,078	3,269
Morgan	2,778	2,883	2,663	2,660	2,913
Piute	1,977	1,928	2,248	1,789	1,932
Rich	1,957	2,106	2,069	1,704	2,060
Salt Lake	3,620	3,537	3,465	3,524	3,948
San Juan	2,635	2,511	2,605	2,524	2,897
Sanpete	2,117	1,957	2,111	2,170	2,235
Sevier	2,502	2,362	2,432	2,530	2,677
Summit	2,864	2,601	2,767	2,874	3,246
Tooele	3,413	3,197	3,196	3,380	3,865
Uintah	3,510	3,287	3,427	3,445	3,860
Utah	2,888	2,702	2,835	2,855	3,149
Wasatch	2,598	2,375	2,601	2,564	2,837
Washington	2,459	2,335	2,397	2,482	2,620
Wayne	2,139	2,057	2,122	2,001	2,393
Weber	2,896	2,706	2,863	2,912	3,102

Source: Utah Department of Workforce Services, Workforce Research and Analysis

**TABLE 15. FIRST QUARTER ESTABLISHMENTS IN UTAH,  
BY COUNTY AND NAICS SECTOR, 2010**

County	Total	Mining	Construction	Manufacturing	Trade, Transportation, and Utilities	Information	Financial Activities	Professional and Business Services	Education and Health Services	Leisure and Hospitality	Other Services	Government
<b>State Total</b>	<b>80,377</b>	<b>540</b>	<b>10,209</b>	<b>3,688</b>	<b>16,891</b>	<b>1,645</b>	<b>9,654</b>	<b>15,724</b>	<b>7,775</b>	<b>5,739</b>	<b>4,758</b>	<b>3,774</b>
Beaver	224	6	D	8	49	D	12	12	18	33	9	49
Box Elder	1,204	4	192	72	277	11	114	114	116	89	72	143
Cache	3,133	5	514	217	620	39	365	510	326	190	180	167
Carbon	650	16	54	22	154	8	52	58	77	55	57	97
Daggett	56	D	4	D	5	D	D	D	0	9	D	29
Davis	6,811	9	948	297	1,362	92	857	1,379	705	462	397	303
Duchesne	735	105	97	20	180	6	56	56	52	36	43	84
Emery	264	10	19	6	66	6	13	17	12	24	20	71
Garfield	227	D	20	7	38	D	8	14	14	53	5	64
Grand	515	10	56	7	109	6	46	52	33	109	25	62
Iron	1,376	D	229	75	282	D	155	184	140	112	72	127
Juab	262	4	38	19	53	D	13	20	24	24	D	56
Kane	324	D	41	D	62	3	32	28	17	63	D	55
Millard	337	4	34	9	97	7	16	19	20	30	19	82
Morgan	271	D	70	17	45	D	24	42	21	12	12	26
Piute	53	0	D	0	9	0	D	D	D	6	D	26
Rich	117	3	15	D	21	0	10	D	D	15	11	35
Salt Lake	35,153	85	3,669	1,628	7,958	818	4,568	8,021	3,208	2,285	2,211	702
San Juan	340	19	40	6	56	3	12	30	32	39	13	90
Sanpete	567	5	84	31	109	14	52	34	45	44	37	112
Sevier	644	9	78	24	174	10	47	66	56	58	31	91
Summit	2,271	8	349	51	421	43	357	501	125	225	92	99
Tooele	955	4	126	43	154	18	78	151	105	68	78	130
Uintah	1,256	187	136	32	319	14	123	124	71	72	74	104
Utah	11,984	17	1,688	618	2,146	392	1,395	2,532	1,351	761	640	444
Wasatch	820	5	177	44	136	11	70	146	64	61	41	65
Washington	4,286	11	733	161	837	64	527	726	489	351	206	181
Wayne	131	D	15	6	18	D	D	6	9	32	5	35
Weber	5,411	D	752	260	1,134	D	649	875	639	421	380	247

Source: Utah Department of Workforce Services, Workforce Research & Analysis, *Annual Report of Labor Market Information, 2010*.

**TABLE 16. UTAH ESTABLISHMENTS, EMPLOYMENT AND WAGES,  
BY FIRM SIZE AND INDUSTRY, FIRST QUARTER 2010**

STATE TOTAL					MINING (21)				
Employment Range	Number of Establishments	March Employment	Total Quarterly Wages	Average Monthly Wage	Employment Range	Number of Establishments	March Employment	Total Quarterly Wages	Average Monthly Wage
Total	80,400	1,168,523	\$10,827,274,459	\$3,105	Total	540	9,948	\$185,732,999	\$6,289
0	11,649	0	48,261,436	3,825	0	73	0	938,675	5,830
1-4	35,165	67,974	634,875,142	3,150	1-4	215	408	5,985,910	4,988
5-9	13,347	88,969	665,565,936	2,528	5-9	80	528	5,389,124	3,398
10-19	9,575	129,103	978,652,948	2,560	10-19	73	951	12,623,711	4,426
20-49	6,423	194,139	1,617,081,506	2,804	20-49	61	1,902	30,209,392	5,464
50-99	2,580	176,768	1,587,712,052	3,019	50-99	18	1,250	24,857,413	6,797
100-249	1,164	170,839	1,659,915,887	3,256	100-249	11	1,574	35,278,837	7,643
250-499	333	116,035	1,188,913,896	3,454	250 & Over	9	3,335	70,449,937	8,007
500-999	106	72,110	839,191,828	3,902					
1000 & Over	58	152,586	1,607,103,828	3,527					

UTILITIES (22)					CONSTRUCTION (23)				
Employment Range	Number of Establishments	March Employment	Total Quarterly Wages	Average Monthly Wage	Employment Range	Number of Establishments	March Employment	Total Quarterly Wages	Average Monthly Wage
Total	192	4,096	\$80,473,458	\$6,626	Total	10,209	60,354	583,266,683	\$3,238
0	10	0	12,071	929	0	2,778	0	5,099,827	2,432
1-4	87	169	1,641,551	3,277	1-4	4,737	9,482	60,494,356	2,154
5-9	31	203	2,636,013	4,537	5-9	1,329	8,658	61,378,302	2,444
10-19	22	303	5,493,428	6,111	10-19	757	10,054	83,840,819	2,833
20-49	25	756	15,976,191	7,452	20-49	434	12,885	130,251,792	3,378
50-99	7	495	9,582,215	6,461	50-99	117	7,770	88,943,453	3,882
100 & Over	10	2,170	45,131,989	6,823	100-249	44	6,218	78,088,236	4,223
					250 & Over	13	5,287	75,169,898	5,014

Source: Utah Department of Workforce Services, Workforce Research & Analysis, Annual Report of Labor Market Information, 2010.

**TABLE 16. UTAH ESTABLISHMENTS, EMPLOYMENT AND WAGES,  
BY FIRM SIZE AND INDUSTRY, FIRST QUARTER 2010 (continued)**

**MANUFACTURING (31-33)**

**TRADE**

Employment Range	Number of Establishments	March Employment	Total Quarterly Wages	Average Monthly Wage	Employment Range	Number of Establishments	March Employment	Total Quarterly Wages	Average Monthly Wage
Total	3,688	109,318	\$1,276,373,326	\$3,885	Total	14,503	179,310	\$1,426,082,589	\$2,651
0	337	0	2,475,797	3,439	0	1,353	0	5,314,112	2,910
1-4	1,223	2,660	21,385,282	2,698	1-4	6,021	12,155	131,897,647	3,638
5-9	678	4,575	34,097,490	2,507	5-9	3,127	20,902	151,432,028	2,424
10-19	565	7,803	61,581,293	2,637	10-19	2,223	29,790	222,681,151	2,506
20-49	489	15,081	141,531,687	3,130	20-49	1,101	32,560	258,352,200	2,660
50-99	197	13,638	149,695,711	3,705	50-99	382	26,889	206,648,986	2,553
100-249	120	19,122	227,599,653	3,978	100-249	234	33,042	243,681,190	2,456
250-499	52	18,259	241,862,086	4,426	250-499	57	19,673	149,998,998	2,578
500-999	16	10,619	147,033,714	4,609	500 & Over	5	4,299	56,076,277	3,740
1,000 & Over	11	17,561	249,110,613	4,648					

**Wholesale Trade (42)**

**Retail Trade (44-45)**

Employment Range	Number of Establishments	March Employment	Total Quarterly Wages	Average Monthly Wage	Employment Range	Number of Establishments	March Employment	Total Quarterly Wages	Average Monthly Wage
Total	5,716	43,607	\$583,400,137	\$4,468	Total	8,787	135,703	\$842,682,452	\$2,069
0	681	0	2,405,278	6,297	0	672	0	2,908,834	2,014
1-4	3,208	5,604	93,037,805	5,595	1-4	2,813	6,551	38,859,842	1,980
5-9	819	5,485	70,898,229	4,307	5-9	2,308	15,417	80,533,799	1,750
10-19	533	7,182	102,639,556	4,791	10-19	1,690	22,608	120,041,595	1,780
20-49	346	10,374	129,942,660	4,183	20-49	755	22,186	128,409,540	1,944
50-99	83	5,530	67,945,025	4,076	50-99	299	21,359	138,703,961	2,158
100-249	36	5,337	66,431,208	4,168	100-249	198	27,705	177,249,982	2,128
250 & Over	10	4,095	50,100,376	3,408	250-499	48	16,469	107,235,738	2,194
					500 & Over	4	3,408	48,739,161	3,316

Source: Utah Department of Workforce Services, Workforce Research & Analysis, Annual Report of Labor Market Information, 2010.

**TABLE 16. UTAH ESTABLISHMENTS, EMPLOYMENT AND WAGES,  
BY FIRM SIZE AND INDUSTRY, FIRST QUARTER 2010 (continued)**

**TRANSPORTATION AND WAREHOUSING (48-49)**

**INFORMATION (51)**

Employment Range	Number of Establishments	March Employment	Total Quarterly Wages	Average Monthly Wage	Employment Range	Number of Establishments	March Employment	Total Quarterly Wages	Average Monthly Wage
Total	2,196	42,465	\$417,962,420	\$3,287	Total	1,645	29,280	\$357,169,159	\$4,114
0	321	0	441,477	2,299	0	238	0	4,571,958	6,403
1-4	1,063	1,989	14,939,327	2,527	1-4	747	1,296	17,462,418	4,544
5-9	269	1,764	15,319,287	2,935	5-9	216	1,435	16,545,738	3,906
10-19	227	2,992	26,198,313	2,942	10-19	170	2,344	27,631,111	3,968
20-49	170	5,087	47,307,600	3,083	20-49	157	4,815	62,784,018	4,379
50-99	80	5,739	51,606,987	3,024	50-99	61	4,361	50,553,134	3,936
100-249	41	6,398	60,217,712	3,146	100-249	38	5,900	60,550,683	3,515
250-499	13	4,345	43,236,708	3,304	250-499	10	3,367	25,665,744	2,721
500-999	7	4,839	54,966,875	3,812	500 & Over	8	5,762	91,404,355	5,793
1,000 & Over	5	9,312	103,728,134	3,720					

**FINANCE AND INSURANCE (52)**

**REAL ESTATE & RENTAL AND LEASING (53)**

Employment Range	Number of Establishments	March Employment	Total Quarterly Wages	Average Monthly Wage	Employment Range	Number of Establishments	March Employment	Total Quarterly Wages	Average Monthly Wage
Total	5,264	52,909	\$720,518,632	\$4,621	Total	4,390	16,231	\$137,015,630	\$2,822
0	634	0	4,044,142	5,502	0	1,056	0	3,301,203	5,833
1-4	2,767	6,342	60,831,906	3,820	1-4	2,521	4,313	30,702,476	2,410
5-9	950	6,299	62,371,406	3,330	5-9	466	3,054	26,409,717	2,913
10-19	548	7,198	82,728,700	3,860	10-19	227	2,972	25,202,661	2,853
20-49	230	6,851	108,250,854	5,304	20-49	81	2,409	22,082,340	3,134
50-99	78	5,416	104,800,952	6,525	50-99	32	2,149	18,632,519	2,953
100-249	35	5,154	66,402,897	4,229	100 & Over	7	1,334	10,684,714	2,219
250-499	9	3,072	46,791,851	5,083					
500-999	10	7,465	134,812,031	6,099					
1,000 & Over	3	5,112	49,483,893	3,170					

Source: Utah Department of Workforce Services, Workforce Research & Analysis, Annual Report of Labor Market Information, 2010.



**TABLE 16. UTAH ESTABLISHMENTS, EMPLOYMENT AND WAGES,  
BY FIRM SIZE AND INDUSTRY, FIRST QUARTER 2010 (continued)**

**PROFESSIONAL, SCIENTIFIC, AND TECHNICAL SERVICES (54)**

**MANAGEMENT OF COMPANIES AND ENTERPRISES (55)**

Employment Range	Number of Establishments	March Employment	Total Quarterly Wages	Average Monthly Wage	Employment Range	Number of Establishments	March Employment	Total Quarterly Wages	Average Monthly Wage
Total	10,443	64,955	915,949,158	\$4,743	Total	490	18,619	\$339,795,527	\$6,081
0	2,000	0	13,080,707	8,516	0	67	0	649,213	3,689
1-4	5,981	10,110	123,945,696	4,173	1-4	155	279	6,320,116	7,560
5-9	1,106	7,276	77,942,383	3,610	5-9	65	429	7,323,033	5,655
10-19	666	8,975	110,195,469	4,121	10-19	50	710	11,269,370	5,346
20-49	466	13,816	188,870,532	4,608	20-49	76	2,401	47,785,475	6,608
50-99	131	8,934	133,346,487	5,100	50-99	37	2,582	58,175,879	7,593
100-249	81	11,661	193,580,493	5,694	100-249	25	3,908	71,058,107	6,044
250 & Over	12	4,183	74,987,391	6,006	250-499	11	4,200	81,985,304	6,589
					500 & Over	4	4,110	55,229,030	4,069

**ADMINISTRATIVE & SUPPORT, WASTE MANAGEMENT, & REMEDIATION SERVICES (56)**

**EDUCATIONAL SERVICES (PRIVATE) (61)**

Employment Range	Number of Establishments	March Employment	Total Quarterly Wages	Average Monthly Wage	Employment Range	Number of Establishments	March Employment	Total Quarterly Wages	Average Monthly Wage
Total	4,791	64,276	\$415,840,750	\$2,212	Total	1,101	36,334	\$231,322,906	\$2,142
0	1,125	0	1,987,228	1,907	0	172	0	802,236	2,424
1-4	2,159	4,023	31,656,774	2,706	1-4	403	760	5,040,715	2,210
5-9	614	4,039	28,743,190	2,446	5-9	153	1,008	4,948,571	1,644
10-19	380	5,117	34,153,921	2,287	10-19	156	2,080	11,656,243	1,920
20-49	270	8,080	54,746,578	2,295	20-49	125	4,078	26,790,087	2,230
50-99	110	7,535	49,501,258	2,237	50-99	60	4,189	25,875,465	2,138
100-249	84	12,747	77,270,230	2,064	100-249	23	3,176	27,492,489	2,925
250-499	39	13,152	69,187,353	1,782	250-499	5	1,855	15,541,199	2,867
500-999	7	5,188	41,155,005	2,682	500 & Over	4	19,188	113,175,901	2,052
1,000 & Over	3	4,395	27,439,213	2,494					

Source: Utah Department of Workforce Services, Workforce Research & Analysis, Annual Report of Labor Market Information, 2010.

**TABLE 16. UTAH ESTABLISHMENTS, EMPLOYMENT AND WAGES,  
BY FIRM SIZE AND INDUSTRY, FIRST QUARTER 2010 (continued)**

**HEALTH CARE AND SOCIAL ASSISTANCE (62)**

**ARTS, ENTERTAINMENT, AND RECREATION (71)**

Employment Range	Number of Establishments	March Employment	Total Quarterly Wages	Average Monthly Wage	Employment Range	Number of Establishments	March Employment	Total Quarterly Wages	Average Monthly Wage
Total	6,674	119,715	\$1,030,305,305	\$2,879	Total	944	17,500	105,499,583	\$2,021
0	414	0	2,743,668	3,179	0	222	0	319,001	1,734
1-4	2,735	5,413	63,291,085	3,928	1-4	321	601	3,438,014	1,953
5-9	1,513	10,297	73,467,590	2,411	5-9	145	971	3,841,259	1,432
10-19	1,065	14,151	100,406,784	2,387	10-19	98	1,365	5,195,471	1,329
20-49	563	17,123	133,602,947	2,613	20-49	97	3,067	11,302,826	1,275
50-99	235	16,190	121,302,411	2,526	50-99	34	2,176	9,780,227	1,443
100-249	105	14,897	116,266,646	2,608	100-249	17	2,571	39,400,750	5,211
250-499	21	7,530	71,271,252	3,154	250-499	6	2,027	8,868,493	1,462
500-999	12	7,754	69,695,359	3,003	500 & Over	4	4,722	23,353,542	1,645
1,000 & Over	11	26,360	278,257,563	3,533					

**ACCOMMODATION AND FOOD SERVICES (72)**

**OTHER SERVICES (81)**

Employment Range	Number of Establishments	March Employment	Total Quarterly Wages	Average Monthly Wage	Employment Range	Number of Establishments	March Employment	Total Quarterly Wages	Average Monthly Wage
Total	4,795	92,314	326,629,642	\$1,193	Total	4,759	33,592	\$231,153,690	#REF!
0	307	0	1,457,993	1,340	0	463	0	941,736	2,698
1-4	788	2,033	6,750,521	1,115	1-4	2,467	5,102	32,700,879	2,160
5-9	864	5,961	16,525,460	942	5-9	1,054	7,024	42,178,532	2,028
10-19	1,317	18,494	53,274,684	986	10-19	527	6,835	43,797,145	2,159
20-49	1,199	35,557	114,953,662	1,099	20-49	178	5,156	34,440,542	2,228
50-99	258	16,821	65,396,858	1,313	50-99	46	3,083	21,857,766	2,363
100-249	51	7,136	32,296,891	1,498	100-249	14	2,033	13,776,016	2,254
250-499	8	2,939	17,162,494	1,924	250-499	7	2,475	17,951,676	2,621
500 & Over	3	3,373	18,811,079	1,434	500 & Over	3	1,884	23,509,398	4,144

Source: Utah Department of Workforce Services, Workforce Research & Analysis, Annual Report of Labor Market Information, 2010.

**TABLE 16. UTAH ESTABLISHMENTS, EMPLOYMENT AND WAGES,  
BY FIRM SIZE AND INDUSTRY, FIRST QUARTER 2010 (continued)**

**GOVERNMENT (92)**

**FEDERAL GOVERNMENT**

Employment Range	Number of Establishments	March Employment	Total Quarterly Wages	Average Monthly Wage	Employment Range	Number of Establishments	March Employment	Total Quarterly Wages	Average Monthly Wage
Total	3,776	218,307	\$2,046,183,002	\$3,140	Total	591	36,748	\$515,066,034	\$4,749
0	79	0	80,392	3,216	0	31	0	11,280	2,820
1-4	775	1,839	16,390,469	2,947	1-4	239	542	5,539,711	3,380
5-9	687	4,546	35,016,813	2,585	5-9	81	547	7,167,922	4,427
10-19	504	6,969	60,722,674	2,965	10-19	89	1,228	14,967,813	4,419
20-49	701	22,515	187,842,783	2,808	20-49	68	2,139	25,152,317	4,173
50-99	697	47,551	397,154,331	2,791	50-99	42	2,854	37,779,482	4,496
100-249	227	33,184	282,462,022	2,842	100-249	25	3,752	54,932,753	4,939
250-499	62	21,784	202,125,899	3,106	250-499	8	2,696	49,724,800	6,163
500-999	29	19,487	155,991,347	2,692	500 - 999	4	2,351	31,546,303	4,462
1,000 & Over	15	60,432	708,396,272	3,928	1,000 & Over	4	20,639	288,243,653	4,716

**FEDERAL DEFENSE**

**STATE GOVERNMENT**

Employment Range	Number of Establishments	March Employment	Total Quarterly Wages	Average Monthly Wage	Employment Range	Number of Establishments	March Employment	Total Quarterly Wages	Average Monthly Wage
Total	28	14,485	\$230,544,449	\$5,318	Total	549	65,470	\$639,022,478	\$3,265
0	2	0	0	0	0	3	0	0	0
1-4	7	19	264,273	4,479	1-4	134	321	4,007,461	4,166
5-9	3	19	243,694	4,275	5-9	95	641	6,753,141	3,512
10-19	2	22	289,483	4,825	10-19	83	1,168	9,584,435	2,742
20-49	3	105	1,297,597	4,106	20-49	121	3,595	32,947,328	3,026
50-99	2	156	2,478,571	5,251	50-99	43	2,890	29,576,951	3,422
100-249	3	565	8,221,272	4,908	100-249	23	3,555	30,924,728	2,903
250-499	3	1,011	17,707,637	5,858	250-499	23	8,406	72,317,925	2,877
500-999	2	1,062	16,200,817	5,104	500-999	14	10,248	75,987,411	2,493
1,000 & Over	1	11,526	183,841,105	5,327	1,000 & Over	10	34,646	376,923,098	3,640

Source: Utah Department of Workforce Services, Workforce Research & Analysis, Annual Report of Labor Market Information, 2010.

**TABLE 16. UTAH ESTABLISHMENTS, EMPLOYMENT AND WAGES,  
BY FIRM SIZE AND INDUSTRY, FIRST QUARTER 2010 (continued)**

**STATE EDUCATION**

**LOCAL GOVERNMENT**

Employment Range	Number of Establishments	March Employment	Total Quarterly Wages	Average Monthly Wage	Employment Range	Number of Establishments	March Employment	Total Quarterly Wages	Average Monthly Wage
Total	56	36,893	\$332,841,781	\$3,031	Total	2,636	116,089	\$892,094,490	\$2,568
0	2	0	0	0	0	45	0	69,112	3,291
1-4	5	8	77,259	3,219	1-4	402	976	6,843,297	2,312
5-9	5	33	325,646	3,289	5-9	511	3,358	21,095,750	2,109
10-19	5	61	575,359	3,214	10-19	332	4,573	36,170,426	2,660
20-49	7	215	1,185,422	1,818	20-49	512	16,781	129,743,138	2,596
50-99	5	373	1,928,940	1,779	50-99	612	41,807	329,797,898	2,633
100-249	6	834	3,401,855	1,378	100-249	179	25,877	196,604,541	2,533
250-499	7	2,676	11,081,821	1,403	250-499	31	10,682	80,083,174	2,514
500-999	7	5,333	28,689,379	1,823	500-999	11	6,888	48,457,633	2,377
1,000 & Over	7	27,360	285,576,100	3,496	1,000 & Over	1	5,147	43,229,521	2,753

**LOCAL EDUCATION**

**PRIVATE SECTOR**

Employment Range	Number of Establishments	March Employment	Total Quarterly Wages	Average Monthly Wage	Employment Range	Number of Establishments	March Employment	Total Quarterly Wages	Average Monthly Wage
Total	981	67,960	\$497,530,056	\$2,449	Total	76,624	950,216	\$8,781,091,457	\$3,097
0	1	0	0	0	0	11,570	0	48,181,044	3,826
1-4	17	48	332,114	2,339	1-4	34,390	66,135	618,484,673	3,156
5-9	56	351	1,613,007	1,535	5-9	12,660	84,423	630,549,123	2,525
10-19	56	807	6,001,735	2,514	10-19	9,071	122,134	917,930,274	2,537
20-49	210	7,671	56,450,791	2,462	20-49	5,722	171,624	1,429,238,723	2,803
50-99	503	34,182	263,911,477	2,576	50-99	1,883	129,217	1,190,557,721	3,104
100-249	118	16,551	128,483,661	2,590	100-249	937	137,655	1,377,453,865	3,357
250-499	14	4,657	26,528,145	1,923	250-499	271	94,251	986,787,997	3,535
500 & Over	6	3,693	14,209,126	1,319	500-999	77	52,623	683,200,481	4,349
					1,000 & Over	43	92,154	898,707,556	3,265

Source: Utah Department of Workforce Services, Workforce Research & Analysis, Annual Report of Labor Market Information, 2010.

## Chart 6

### Percent Change in Nonagricultural Employment: 2009 – 2010 Metropolitan Counties

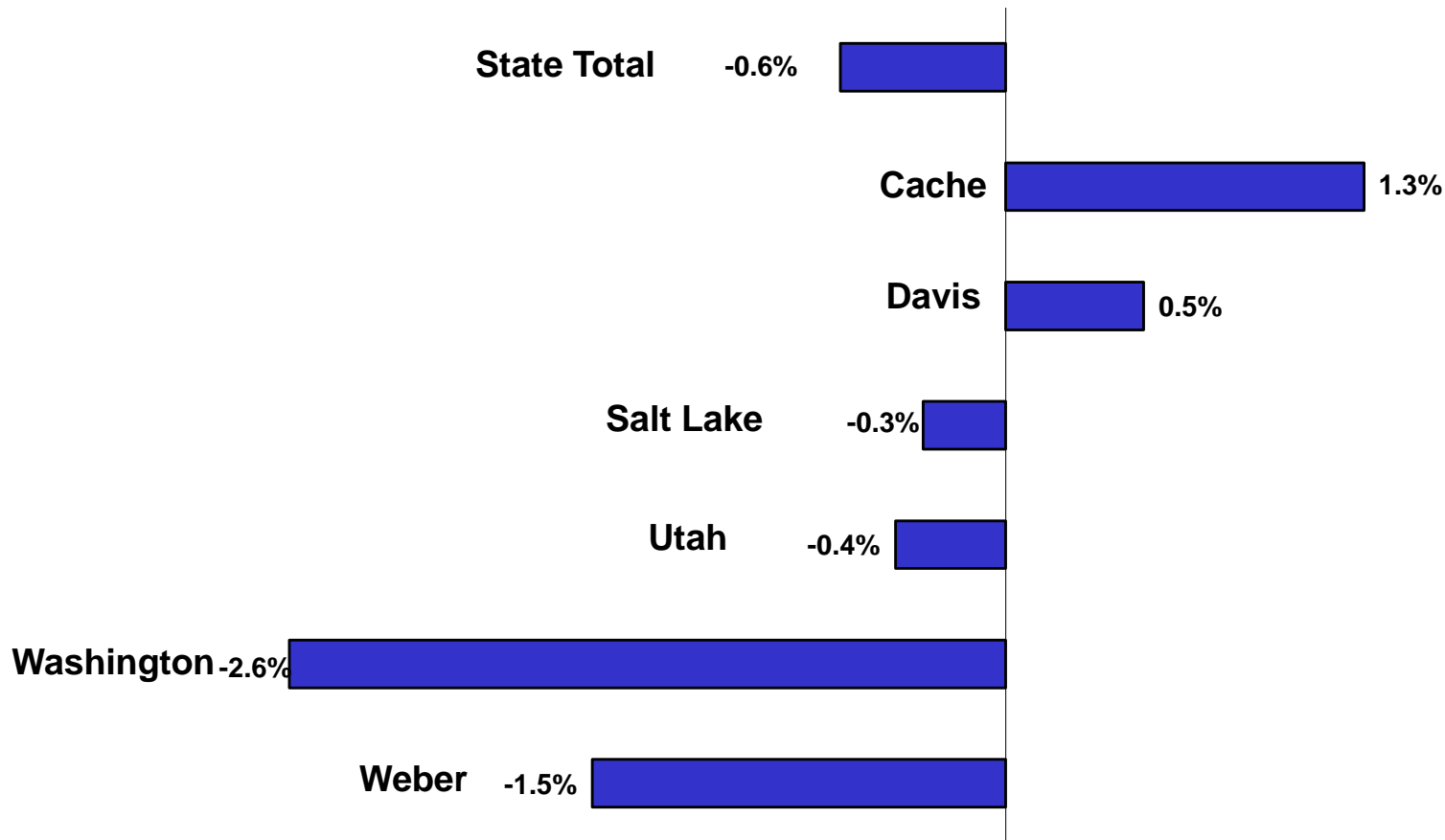

**TABLE 17. UTAH ESTABLISHMENTS AND EMPLOYMENT  
BY AVERAGE MONTHLY WAGE, FIRST QUARTER 2010**

<b>Average Monthly Wage</b>	<b>Establishments</b>	<b>Percent of Total</b>	<b>March Employment</b>	<b>Percent of Total</b>
Total	80,400	100.0%	1,168,523	100.0%
0-500	4,200	5.2%	24,192	2.1%
501-1,000	9,636	12.0%	111,056	9.5%
1,001-1,500	10,195	12.7%	141,291	12.1%
1,501-2,000	9,256	11.5%	131,548	11.3%
2,001-2,500	7,956	9.9%	144,126	12.3%
2,501-3,000	6,749	8.4%	132,407	11.3%
3,001-3,500	5,046	6.3%	117,458	10.1%
3,501-4,000	3,517	4.4%	86,868	7.4%
4,001-4,500	2,584	3.2%	65,344	5.6%
4,501-5,000	2,085	2.6%	43,983	3.8%
5,001-5,500	1,437	1.8%	56,224	4.8%
5,501-6,000	1,237	1.5%	22,154	1.9%
6,001-6,500	1,056	1.3%	21,979	1.9%
6,501 + Over	15,446	19.2%	69,893	6.0%

Source: Utah Department of Workforce Services, Workforce Research & Analysis, Annual Report of Labor Market Information, 2010.

**SECTION V**  
**NONAGRICULTURAL EMPLOYMENT AND WAGES**  
**IN UTAH BY COMMUNITY**  
**2009**

**TABLE 18. NONAGRICULTURAL EMPLOYMENT AND WAGES IN UTAH  
BY COMMUNITY, CACHE COUNTY, 2010**

<b>County and City</b>	<b>Total</b>	<b>Mining</b>	<b>Construction</b>	<b>Manufacturing</b>	<b>Trade, Transp. &amp; Utilities</b>	<b>Information</b>	<b>Financial Activities</b>	<b>Professional &amp; Business Svcs</b>	<b>Education &amp; Health Svcs</b>	<b>Leisure &amp; Hospitality</b>	<b>Other Services</b>	<b>Government</b>
<b>CACHE COUNTY</b>												
Avg. No. of Firms	3,133	5	514	217	620	39	365	510	326	190	180	167
Avg. Employment	49,667	7	2,349	10,280	7,248	609	1,468	5,381	5,401	3,835	1,028	12,062
Total Wages (\$)	1,482,907,469	176,592	97,863,246	407,841,548	175,891,475	17,394,946	46,619,334	156,761,090	151,997,062	44,549,723	24,885,126	358,927,327
Avg. Monthly Wage (\$)	2,488	2,102	3,472	3,306	2,022	2,380	2,646	2,428	2,345	968	2,017	2,480
<b>HYDE PARK</b>												
Avg. No. of Firms	149	0	46	13	32	D	15	22	7	D	6	5
Avg. Employment	1,023	0	349	146	239	D	26	34	24	D	25	177
Total Wages (\$)	35,515,879	0	17,531,707	3,960,828	5,863,579	D	459,011	1,179,393	1,068,228	D	586,208	4,834,146
Avg. Monthly Wage (\$)	2,894	0	4,187	2,255	2,044	D	1,454	2,908	3,659	D	1,923	2,273
<b>HYRUM &amp; PARADISE</b>												
Avg. No. of Firms	182	0	44	18	39	0	11	16	15	10	9	20
Avg. Employment	2,962	0	161	1,419	500	0	35	71	69	120	27	561
Total Wages (\$)	94,059,179	0	4,887,261	51,799,591	16,675,392	0	565,757	2,353,189	1,345,273	1,127,040	602,684	14,702,990
Avg. Monthly Wage (\$)	2,646	0	2,537	3,042	2,778	0	1,362	2,763	1,626	781	1,867	2,185
<b>LEWISTON, CORNISH &amp; COVE</b>												
Avg. No. of Firms	83	5	29	3	20	0	5	13	D	0	D	5
Avg. Employment	825	7	116	339	121	0	48	30	D	0	D	160
Total Wages (\$)	26,005,007	176,592	4,202,457	12,296,841	2,946,495	0	2,281,969	1,161,570	D	0	D	2,848,497
Avg. Monthly Wage (\$)	2,626	2,102	3,023	3,027	2,035	0	3,923	3,182	D	0	D	1,485
<b>LOGAN</b>												
Avg. No. of Firms	1,835	0	178	115	399	31	261	294	235	133	111	77
Avg. Employment	36,810	0	1,133	6,440	5,593	396	1,197	4,269	4,595	3,048	746	9,393
Total Wages (\$)	1,097,883,048	0	50,954,563	260,549,487	126,809,243	12,741,276	39,459,853	126,855,682	132,189,767	36,730,429	17,938,611	293,654,137
Avg. Monthly Wage (\$)	2,486	0	3,747	3,372	1,889	2,682	2,748	2,476	2,397	1,004	2,005	2,605
<b>MILLVILLE &amp; NIBLEY</b>												
Avg. No. of Firms	119	0	37	11	16	0	7	28	7	D	D	7
Avg. Employment	850	0	121	230	60	0	4	47	139	D	D	214
Total Wages (\$)	23,602,093	0	4,047,637	5,537,475	3,161,477	0	184,720	1,276,214	3,931,018	D	D	4,575,570
Avg. Monthly Wage (\$)	2,315	0	2,778	2,005	4,366	0	0	2,247	2,353	D	D	1,785

D/ Not shown to avoid disclosure of individual firm data, therefore, will not add to City or County total.

Source: Utah Department of Workforce Services, Workforce Research & Analysis, *Annual Report of Labor Market Information, 2010*.



**TABLE 18. NONAGRICULTURAL EMPLOYMENT AND WAGES IN UTAH BY COMMUNITY,  
CACHE COUNTY, 2010 (continued)**

County and City	Total	Mining	Construction	Manufacturing	Trade, Transp. & Utilities	Information	Financial Activities	Professional & Business Svcs	Education & Health Svcs	Leisure & Hospitality	Other Services	Government
<b>PROVIDENCE &amp; RIVER HEIGHTS</b>												
Avg. No. of Firms	289	0	52	10	36	5	33	73	32	17	16	16
Avg. Employment	2,244	0	144	49	87	212	78	635	323	248	64	404
Total Wages (\$)	50,283,980	0	4,319,879	1,275,423	1,991,099	4,546,887	1,900,004	15,979,727	6,944,208	2,695,063	1,566,684	9,065,006
Avg. Monthly Wage (\$)	1,868	0	2,504	2,162	1,906	1,789	2,042	2,096	1,791	907	2,032	1,870
<b>RICHMOND</b>												
Avg. No. of Firms	82	0	16	10	8	0	4	12	7	6	6	14
Avg. Employment	1,270	0	38	688	27	0	4	35	27	59	19	372
Total Wages (\$)	38,536,597	0	1,127,477	24,642,207	406,937	0	74,588	746,260	696,914	422,049	458,850	9,961,315
Avg. Monthly Wage (\$)	2,530	0	2,493	2,984	1,271	0	1,496	1,752	2,148	597	1,969	2,232
<b>SMITHFIELD &amp; AMALGA</b>												
Avg. No. of Firms	289	0	82	34	50	0	25	28	18	13	23	16
Avg. Employment	2,913	0	204	951	463	0	68	225	119	250	94	539
Total Wages (\$)	96,113,567	0	7,868,888	47,117,926	12,206,865	0	1,554,632	6,410,407	3,257,471	2,203,792	2,609,226	12,884,360
Avg. Monthly Wage (\$)	2,750	0	3,218	4,130	2,197	0	1,909	2,377	2,282	734	2,310	1,992
<b>WELLSVILLE</b>												
Avg. No. of Firms	103	0	31	3	20	D	4	22	D	7	4	5
Avg. Employment	773	0	84	18	158	D	8	34	D	105	19	243
Total Wages (\$)	20,908,117	0	2,923,376	661,770	5,830,388	D	138,800	798,648	D	1,295,139	233,577	6,401,305
Avg. Monthly Wage (\$)	2,253	0	2,909	3,085	3,079	D	1,392	1,969	D	1,023	1,002	2,199

D/ Not shown to avoid disclosure of individual firm data, therefore, will not add to City or County total.

Source: Utah Department of Workforce Services, Workforce Research & Analysis, *Annual Report of Labor Market Information, 2010*.

# CACHE COUNTY MUNICIPALITIES

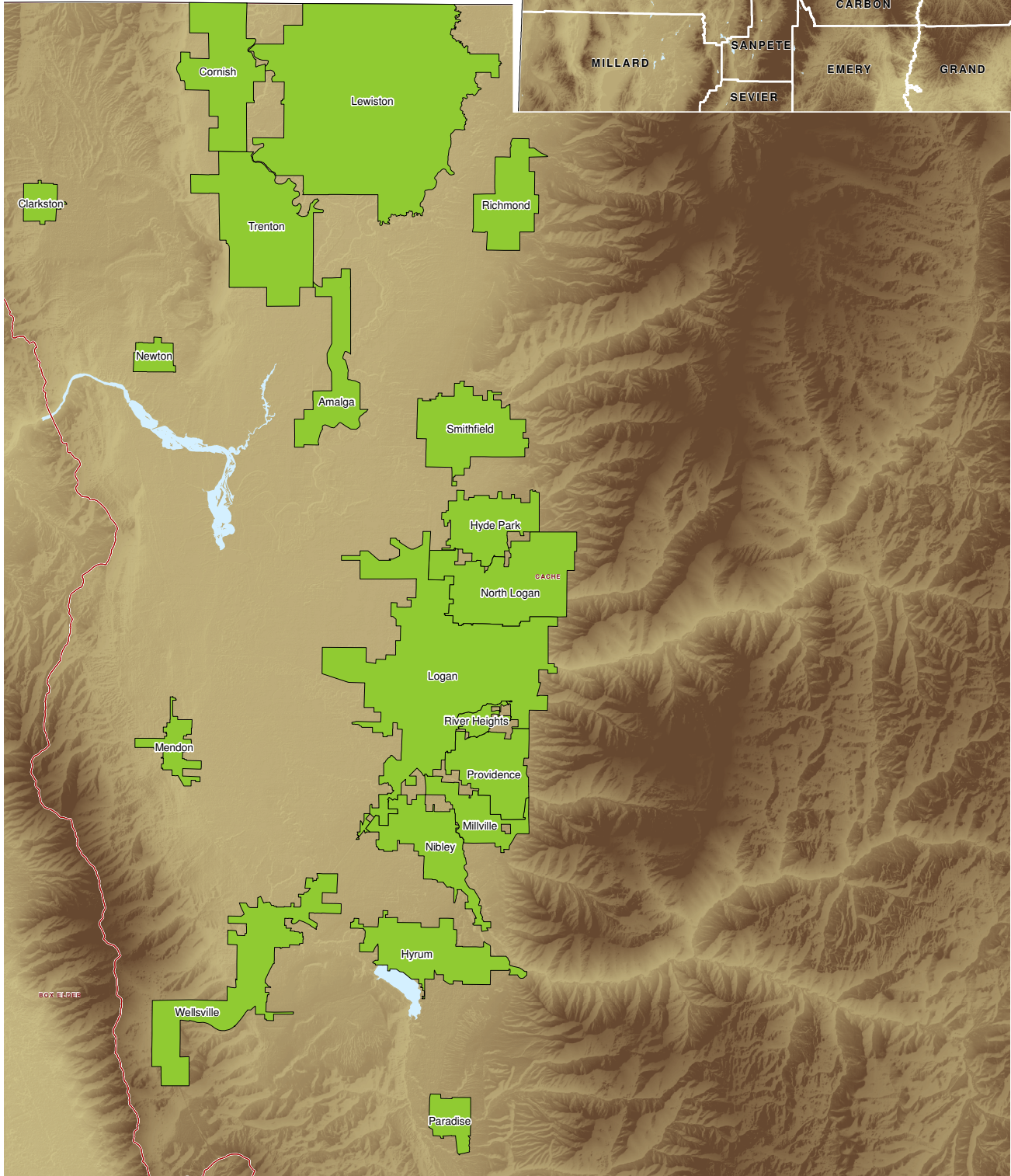
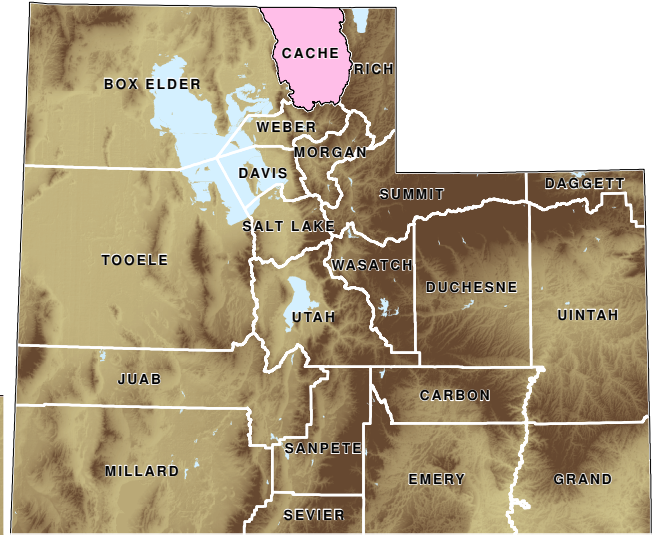
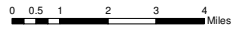
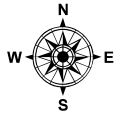

**TABLE 18. NONAGRICULTURAL EMPLOYMENT AND WAGES IN UTAH BY  
COMMUNITY, DAVIS COUNTY, 2010**

County and City	Total	Mining	Construction	Manufacturing	Trade, Transp. & Utilities	Information	Financial Activities	Professional & Business Svcs	Education & Health Svcs	Leisure & Hospitality	Other Services	Government
<b>DAVIS COUNTY</b>												
Avg. No. of Firms	6,811	9	948	297	1,362	92	857	1,379	705	462	397	303
Avg. Employment	100,374	136	6,741	8,991	19,235	1,102	3,708	11,806	11,068	9,732	2,782	25,073
Total Wages (\$)	3,768,557,662	5,569,497	288,524,122	406,623,849	592,106,222	50,983,100	128,564,890	519,253,933	367,684,717	120,678,061	69,931,168	1,218,638,103
Avg. Monthly Wage (\$)	3,129	3,404	3,567	3,769	2,565	3,855	2,889	3,665	2,768	1,033	2,095	4,050
<b>BOUNTIFUL</b>												
Avg. No. of Firms	1,126	3	107	19	178	19	154	266	206	70	62	42
Avg. Employment	10,781	17	293	195	1,627	138	591	1,405	3,155	1,235	431	1,695
Total Wages (\$)	338,892,012	797,720	9,048,400	6,949,490	49,513,672	12,269,495	21,233,155	54,570,325	107,047,475	14,749,534	8,481,456	54,231,291
Avg. Monthly Wage (\$)	2,619	3,939	2,577	2,972	2,535	7,385	2,996	3,237	2,827	995	1,641	2,667
<b>CENTERVILLE</b>												
Avg. No. of Firms	504	0	94	19	113	8	48	96	40	36	32	17
Avg. Employment	5,288	0	804	267	1,762	91	176	765	207	693	123	400
Total Wages (\$)	161,702,338	0	32,525,805	9,987,708	46,716,458	2,785,650	5,988,413	32,200,577	7,760,601	7,502,718	2,784,702	13,449,705
Avg. Monthly Wage (\$)	2,548	0	3,372	3,114	2,210	2,556	2,829	3,509	3,119	903	1,882	2,802
<b>CLEARFIELD</b>												
Avg. No. of Firms	666	0	61	51	137	8	90	131	69	41	40	37
Avg. Employment	27,788	0	779	5,070	1,634	119	483	3,422	1,489	653	309	13,831
Total Wages (\$)	1,475,646,017	0	39,199,439	222,698,587	59,934,339	8,547,638	18,811,087	190,444,651	36,702,077	7,893,885	11,670,104	879,744,210
Avg. Monthly Wage (\$)	4,425	0	4,194	3,661	3,057	6,011	3,242	4,638	2,055	1,007	3,148	5,301
<b>CLINTON</b>												
Avg. No. of Firms	176	0	33	5	43	0	15	30	12	17	9	13
Avg. Employment	2,300	0	129	23	1,011	0	78	154	186	264	69	385
Total Wages (\$)	45,393,383	0	3,853,642	784,650	19,456,659	0	2,094,139	3,778,411	4,272,510	2,740,650	984,267	7,428,454
Avg. Monthly Wage (\$)	1,645	0	2,481	2,824	1,604	0	2,233	2,040	1,913	865	1,181	1,610
<b>FARMINGTON</b>												
Avg. No. of Firms	356	0	43	6	33	5	39	101	54	17	14	43
Avg. Employment	6,157	0	250	323	308	13	113	534	351	1,606	58	2,600
Total Wages (\$)	187,539,588	0	13,483,564	11,767,202	14,817,055	817,828	5,185,622	27,646,146	10,963,065	21,847,551	1,315,389	79,696,166
Avg. Monthly Wage (\$)	2,538	0	4,491	3,035	4,014	5,128	3,832	4,311	2,604	1,133	1,886	2,554

D/ Not shown to avoid disclosure of individual firm data, therefore, will not add to City or County total.

Source: Utah Department of Workforce Services, Workforce Research & Analysis, *Annual Report of Labor Market Information, 2010*.

**TABLE 18. NONAGRICULTURAL EMPLOYMENT AND WAGES IN UTAH  
BY COMMUNITY, DAVIS COUNTY, 2010 (continued)**

County and City	Total	Mining	Construction	Manufacturing	Trade, Transp. & Utilities	Information	Financial Activities	Professional & Business Svcs	Education & Health Svcs	Leisure & Hospitality	Other Services	Government
<b>FRUIT HEIGHTS</b>												
Avg. No. of Firms	74	0	11	5	14	0	17	18	D	D	D	4
Avg. Employment	232	0	25	13	44	0	18	61	D	D	D	63
Total Wages (\$)	9,337,397	0	647,068	340,961	893,472	0	728,660	4,289,415	D	D	D	1,800,730
Avg. Monthly Wage (\$)	3,357	0	2,155	2,250	1,706	0	3,399	5,834	D	D	D	2,374
<b>KAYSVILLE</b>												
Avg. No. of Firms	587	D	97	12	98	D	75	140	63	23	30	36
Avg. Employment	6,216	D	464	120	942	D	183	680	868	479	145	1,997
Total Wages (\$)	189,658,052	D	15,496,958	4,207,908	26,760,801	D	7,933,507	34,236,203	21,790,157	4,567,862	3,414,841	55,062,923
Avg. Monthly Wage (\$)	2,543	D	2,780	2,923	2,367	D	3,611	4,198	2,093	794	1,969	2,298
<b>LAYTON</b>												
Avg. No. of Firms	1,634	0	163	39	396	24	244	301	167	154	99	49
Avg. Employment	21,858	0	938	339	6,616	219	1,426	2,427	3,461	3,267	847	2,317
Total Wages (\$)	653,710,464	0	31,801,198	15,401,437	189,567,507	5,650,837	42,044,032	94,598,208	139,204,823	42,224,542	19,587,223	73,630,659
Avg. Monthly Wage (\$)	2,492	0	2,826	3,787	2,388	2,147	2,457	3,248	3,351	1,077	1,926	2,648
<b>NORTH SALT LAKE</b>												
Avg. No. of Firms	574	D	99	77	141	D	50	106	18	33	29	11
Avg. Employment	9,042	D	1,839	1,702	2,454	D	178	1,349	369	476	308	167
Total Wages (\$)	366,921,786	D	100,652,078	85,287,106	93,190,312	D	6,379,770	43,006,355	10,190,867	6,174,818	9,357,033	6,100,107
Avg. Monthly Wage (\$)	3,381	D	4,560	4,176	3,164	D	2,995	2,656	2,303	1,081	2,535	3,046
<b>SOUTH WEBER</b>												
Avg. No. of Firms	90	0	28	D	13	0	11	25	D	D	5	2
Avg. Employment	421	0	101	D	52	0	7	101	D	D	6	93
Total Wages (\$)	11,476,500	0	3,096,222	D	1,028,720	0	142,366	3,107,077	D	D	247,798	2,767,424
Avg. Monthly Wage (\$)	2,272	0	2,550	D	1,644	0	1,771	2,564	D	D	3,643	2,472
<b>SUNSET</b>												
Avg. No. of Firms	82	0	5	D	18	0	11	10	6	11	D	13
Avg. Employment	1,027	0	8	D	293	0	55	106	89	51	D	378
Total Wages (\$)	30,421,984	0	96,776	D	10,314,806	0	1,632,821	2,925,305	2,089,592	335,352	D	12,032,118
Avg. Monthly Wage (\$)	2,468	0	1,059	D	2,937	0	2,487	2,310	1,966	551	D	2,651

D/ Not shown to avoid disclosure of individual firm data, therefore, will not add to City or County total.

Source: Utah Department of Workforce Services, Workforce Research & Analysis, *Annual Report of Labor Market Information, 2010*.

**TABLE 18. NONAGRICULTURAL EMPLOYMENT AND WAGES IN UTAH  
BY COMMUNITY, DAVIS COUNTY, 2010 (continued)**

County and City	Total	Mining	Construction	Manufacturing	Trade, Transp. & Utilities	Information	Financial Activities	Professional & Business Svcs	Education & Health Svcs	Leisure & Hospitality	Other Services	Government
<b>SYRACUSE</b>												
Avg. No. of Firms	293	0	79	5	38	4	31	47	39	21	16	15
Avg. Employment	2,924	0	400	93	697	33	66	108	534	299	91	604
Total Wages (\$)	75,887,741	0	12,652,696	2,566,234	17,687,572	1,232,432	1,684,963	3,355,457	16,708,241	3,648,086	1,249,397	15,102,665
Avg. Monthly Wage (\$)	2,163	0	2,634	2,309	2,114	3,091	2,132	2,594	2,610	1,017	1,148	2,083
<b>WEST BOUNTIFUL</b>												
Avg. No. of Firms	229	D	47	13	48	5	26	31	D	18	21	13
Avg. Employment	2,793	D	261	385	878	16	146	255	D	374	190	271
Total Wages (\$)	104,188,083	D	9,699,465	27,293,057	28,697,424	725,569	6,375,335	9,966,414	D	5,279,119	5,062,944	10,654,646
Avg. Monthly Wage (\$)	3,109	D	3,096	5,905	2,723	3,900	3,632	3,253	D	1,175	2,222	3,282
<b>WEST POINT</b>												
Avg. No. of Firms	82	0	34	D	13	0	5	14	6	D	D	4
Avg. Employment	390	0	74	D	27	0	8	16	68	D	D	154
Total Wages (\$)	8,480,287	0	1,724,226	D	826,239	0	245,561	529,887	1,184,812	D	D	3,173,692
Avg. Monthly Wage (\$)	1,814	0	1,943	D	2,588	0	2,618	2,780	1,444	D	D	1,713
<b>WOODS CROSS</b>												
Avg. No. of Firms	337	0	47	39	79	D	41	61	16	D	32	6
Avg. Employment	3,181	0	375	440	891	D	181	423	272	D	176	117
Total Wages (\$)	110,217,569	0	14,546,587	19,280,810	32,701,185	D	8,085,460	14,599,503	8,711,855	D	5,025,306	3,763,313
Avg. Monthly Wage (\$)	2,887	0	3,230	3,652	3,059	D	3,725	2,875	2,665	D	2,383	2,678

D/ Not shown to avoid disclosure of individual firm data, therefore, will not add to City or County total.

Source: Utah Department of Workforce Services, Workforce Research & Analysis, *Annual Report of Labor Market Information, 2010*.

# DAVIS COUNTY MUNICIPALITIES

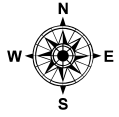

0 0.375 0.75 1.5 2.25 3 Miles

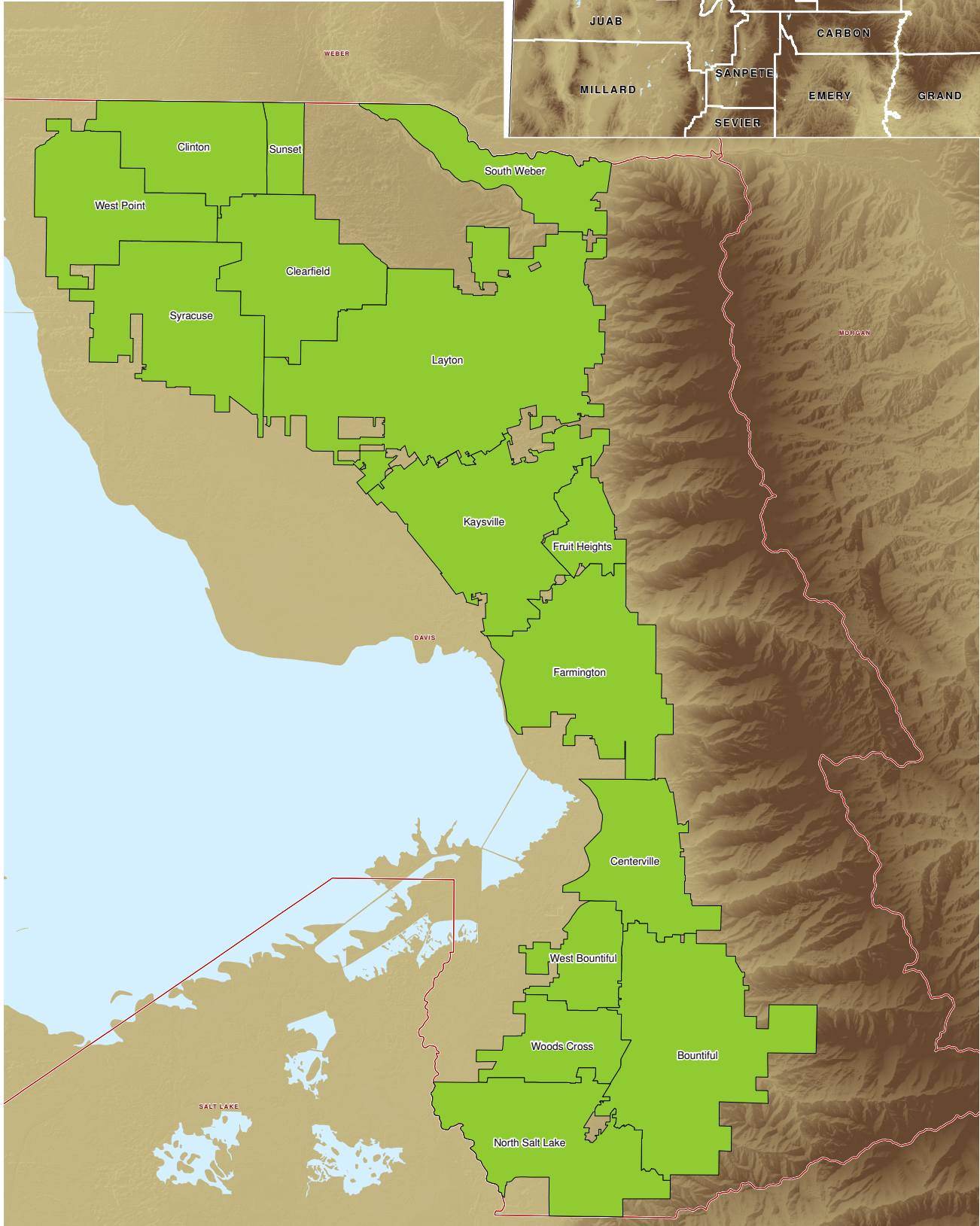
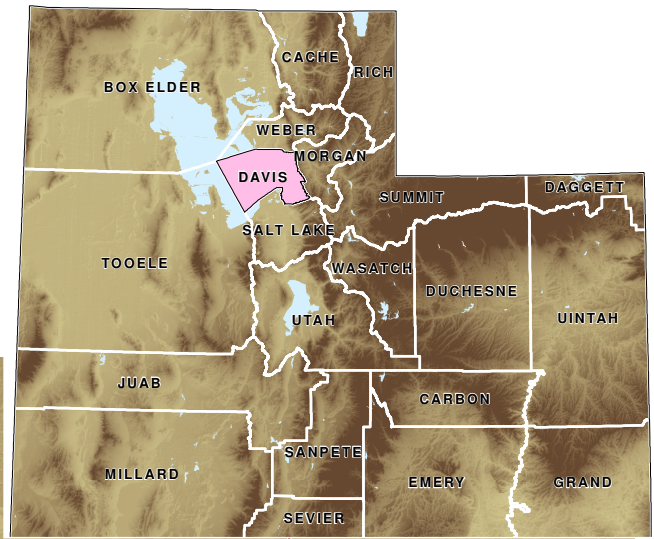

**TABLE 18. NONAGRICULTURAL EMPLOYMENT AND WAGES IN UTAH  
BY COMMUNITY, SALT LAKE COUNTY, 2010**

County and City	Total	Mining	Construction	Manufacturing	Trade, Transp. & Utilities	Information	Financial Activities	Professional & Business Svcs	Education & Health Svcs	Leisure & Hospitality	Other Services	Government
<b>SALT LAKE COUNTY</b>												
Avg. No. of Firms	35,153	85	3,669	1,628	7,958	818	4,568	8,021	3,208	2,285	2,211	702
Avg. Employment	571,511	2,628	29,726	50,231	116,454	16,293	45,302	91,253	65,237	46,602	17,816	89,969
Total Wages (\$)	24,823,252,413	217,199,376	1,394,484,570	2,620,886,789	4,683,927,282	790,478,574	2,528,800,574	4,716,976,000	2,528,625,546	830,740,122	538,651,542	3,972,482,038
Avg. Monthly Wage (\$)	3,620	6,887	3,909	4,348	3,352	4,043	4,652	4,308	3,230	1,486	2,520	3,679
<b>BLUFFDALE</b>												
Avg. No. of Firms	316	0	117	15	49	D	15	88	7	D	15	5
Avg. Employment	2,346	0	627	223	534	D	63	543	34	D	57	217
Total Wages (\$)	95,322,674	0	28,380,533	7,977,813	25,004,369	D	3,070,179	19,119,882	702,098	D	2,625,525	7,027,309
Avg. Monthly Wage (\$)	3,386	0	3,774	2,980	3,902	D	4,062	2,936	1,712	D	3,860	2,693
<b>CANYON RIM</b>												
Avg. No. of Firms	218	0	31	9	51	8	20	38	21	17	15	8
Avg. Employment	1,985	0	60	55	640	307	40	112	115	219	69	366
Total Wages (\$)	48,787,631	0	1,903,614	1,838,665	16,471,129	4,523,491	1,583,145	6,367,752	3,062,566	2,924,625	1,038,083	9,074,560
Avg. Monthly Wage (\$)	2,049	0	2,626	2,801	2,143	1,227	3,284	4,730	2,210	1,111	1,261	2,065
<b>COTTONWOOD HEIGHTS</b>												
Avg. No. of Firms	845	0	102	27	151	11	142	203	112	51	36	10
Avg. Employment	6,220	0	156	172	1,496	25	1,286	655	750	647	234	799
Total Wages (\$)	239,219,369	0	5,034,568	7,009,179	41,357,828	1,513,525	98,313,507	23,442,354	22,685,092	12,409,726	3,685,056	23,768,535
Avg. Monthly Wage (\$)	3,205	0	2,683	3,403	2,304	4,984	6,372	2,983	2,519	1,599	1,311	2,480
<b>COTTONWOOD WEST</b>												
Avg. No. of Firms	830	0	74	9	127	14	250	185	74	28	60	9
Avg. Employment	7,090	0	205	31	1,065	128	1,742	1,386	899	439	368	827
Total Wages (\$)	339,140,339	0	8,435,850	1,428,075	49,854,086	8,434,295	117,097,943	85,112,127	25,985,170	5,510,476	10,512,241	26,770,075
Avg. Monthly Wage (\$)	3,986	0	3,431	3,825	3,902	5,505	5,602	5,116	2,409	1,047	2,377	2,696
<b>DRAPER</b>												
Avg. No. of Firms	1,665	D	205	57	355	48	213	453	126	98	D	14
Avg. Employment	20,813	D	1,824	794	6,108	1,181	994	3,064	1,872	1,723	D	2,131
Total Wages (\$)	872,708,743	D	78,254,961	38,227,208	266,528,722	58,735,379	46,687,231	163,965,791	72,429,718	26,699,204	D	89,502,461
Avg. Monthly Wage (\$)	3,494	D	3,575	4,013	3,636	4,143	3,916	4,459	3,224	1,291	D	3,500

D/ Not shown to avoid disclosure of individual firm data, therefore, will not add to City or County total.

Source: Utah Department of Workforce Services, Workforce Research & Analysis, *Annual Report of Labor Market Information, 2010*.

**TABLE 18. NONAGRICULTURAL EMPLOYMENT AND WAGES IN UTAH BY COMMUNITY,  
SALT LAKE COUNTY, 2010 (continued)**

County and City	Total	Mining	Construction	Manufacturing	Trade, Transp. & Utilities	Information	Financial Activities	Professional & Business Svcs	Education & Health Svcs	Leisure & Hospitality	Other Services	Government
<b>EAST MILLCREEK</b>												
Avg. No. of Firms	598	6	67	18	99	9	102	147	82	22	34	12
Avg. Employment	3,927	41	149	276	507	12	340	256	504	227	198	1,417
Total Wages (\$)	131,418,968	1,886,372	5,311,835	13,605,309	15,983,425	600,775	16,010,445	10,255,233	13,857,864	3,205,619	3,937,195	46,764,896
Avg. Monthly Wage (\$)	2,789	3,880	2,966	4,113	2,628	4,352	3,925	3,337	2,290	1,175	1,654	2,751
<b>GRANITE</b>												
Avg. No. of Firms	57	0	13	0	12	0	8	16	0	3	6	0
Avg. Employment	136	0	28	0	15	0	20	16	0	1	57	0
Total Wages (\$)	4,969,839	0	913,381	0	784,907	0	594,581	567,257	0	26,885	2,082,828	0
Avg. Monthly Wage (\$)	3,037	0	2,677	0	4,447	0	2,535	2,982	0	1,961	3,062	0
<b>HERRIMAN</b>												
Avg. No. of Firms	262	0	95	5	37	5	29	49	17	9	11	5
Avg. Employment	1,287	0	326	4	107	2	78	141	79	117	58	374
Total Wages (\$)	38,820,479	0	9,841,753	198,270	3,518,738	200,884	3,095,572	4,230,215	1,873,841	1,151,065	1,887,798	12,822,343
Avg. Monthly Wage (\$)	2,513	0	2,518	3,851	2,728	7,276	3,299	2,492	1,978	823	2,704	2,855
<b>HOLLADAY</b>												
Avg. No. of Firms	667	D	54	D	84	17	140	227	45	49	29	6
Avg. Employment	3,466	D	89	D	350	70	851	662	358	429	210	304
Total Wages (\$)	160,970,333	D	3,142,689	D	22,886,992	1,263,064	60,370,810	31,356,644	12,844,951	6,158,175	8,118,516	11,617,343
Avg. Monthly Wage (\$)	3,870	D	2,948	D	5,455	1,500	5,909	3,946	2,989	1,198	3,216	3,180
<b>KEARNS</b>												
Avg. No. of Firms	254	0	35	18	52	6	24	29	26	29	21	14
Avg. Employment	3,638	0	153	267	562	46	137	146	230	413	98	1,586
Total Wages (\$)	98,214,301	0	8,848,613	9,329,550	15,399,930	2,506,832	3,259,321	2,119,190	6,161,276	4,621,616	2,622,226	43,345,748
Avg. Monthly Wage (\$)	2,250	0	4,826	2,911	2,282	4,540	1,985	1,207	2,235	934	2,219	2,277
<b>LITTLE COTTONWOOD CREEK VALLEY</b>												
Avg. No. of Firms	238	4	28	5	39	8	32	65	43	9	4	0
Avg. Employment	1,295	10	69	9	66	79	170	323	229	277	64	0
Total Wages (\$)	47,481,005	1,082,570	2,167,998	804,009	3,516,748	1,205,226	9,064,655	16,092,533	8,098,462	4,748,778	700,025	0
Avg. Monthly Wage (\$)	3,056	9,351	2,630	7,807	4,466	1,265	4,431	4,150	2,953	1,431	909	0

D/ Not shown to avoid disclosure of individual firm data, therefore, will not add to City or County total.

Source: Utah Department of Workforce Services, Workforce Research & Analysis, *Annual Report of Labor Market Information, 2010*.



**TABLE 18. NONAGRICULTURAL EMPLOYMENT AND WAGES IN UTAH BY COMMUNITY,  
SALT LAKE COUNTY, 2010 (continued)**

County and City	Total	Mining	Construction	Manufacturing	Trade, Transp. & Utilities	Information	Financial Activities	Professional & Business Svcs	Education & Health Svcs	Leisure & Hospitality	Other Services	Government
<b>MAGNA</b>												
Avg. No. of Firms	246	4	51	9	55	3	19	26	22	18	24	15
Avg. Employment	5,228	589	218	1,493	669	15	98	682	297	232	154	783
Total Wages (\$)	292,965,083	48,898,821	8,260,002	137,671,274	17,754,797	687,869	3,088,998	36,958,936	8,934,955	3,059,277	3,972,899	23,677,256
Avg. Monthly Wage (\$)	4,670	6,924	3,158	7,683	2,213	3,833	2,634	4,518	2,508	1,099	2,155	2,521
<b>MIDVALE</b>												
Avg. No. of Firms	1,164	0	150	42	289	25	158	193	101	104	77	25
Avg. Employment	12,543	0	1,164	637	2,542	223	829	2,279	1,089	1,860	453	1,466
Total Wages (\$)	443,442,105	0	45,394,126	26,982,301	120,221,720	6,625,691	42,055,179	75,930,496	26,938,771	26,517,752	13,621,593	59,154,475
Avg. Monthly Wage (\$)	2,946	0	3,249	3,529	3,941	2,474	4,230	2,776	2,062	1,188	2,503	3,362
<b>MILLCREEK</b>												
Avg. No. of Firms	1,611	D	108	36	314	23	192	358	374	D	120	10
Avg. Employment	19,701	D	572	442	3,189	308	1,441	4,535	6,705	D	1,004	541
Total Wages (\$)	811,078,525	D	23,095,674	17,163,295	115,578,936	13,165,776	76,532,876	217,445,654	292,488,206	D	25,347,017	17,351,354
Avg. Monthly Wage (\$)	3,431	D	3,364	3,236	3,020	3,559	4,426	3,996	3,635	D	2,104	2,671
<b>MT OLYMPUS</b>												
Avg. No. of Firms	248	0	16	0	39	9	56	77	30	9	8	3
Avg. Employment	1,054	0	43	0	207	13	113	235	40	74	25	303
Total Wages (\$)	45,287,759	0	1,271,492	0	7,633,383	820,030	4,181,336	18,291,426	2,460,766	1,552,890	311,976	8,764,460
Avg. Monthly Wage (\$)	3,582	0	2,485	0	3,072	5,401	3,085	6,477	5,119	1,742	1,025	2,408
<b>MURRAY</b>												
Avg. No. of Firms	2,623	4	269	129	624	43	334	544	304	141	187	43
Avg. Employment	42,313	69	2,405	2,417	7,603	444	2,418	6,576	12,923	2,902	1,469	3,085
Total Wages (\$)	1,718,030,037	4,987,421	102,917,730	96,709,438	270,992,940	23,622,715	126,028,103	287,549,114	587,698,630	42,883,184	40,365,065	134,275,695
Avg. Monthly Wage (\$)	3,384	5,983	3,567	3,335	2,970	4,433	4,343	3,644	3,790	1,231	2,289	3,627
<b>OQUIRRH</b>												
Avg. No. of Firms	78	D	28	0	6	5	4	19	4	4	D	1
Avg. Employment	202	D	37	0	9	5	4	46	13	29	D	50
Total Wages (\$)	5,342,193	D	657,641	0	713,771	295,474	132,998	1,247,909	356,292	289,836	D	1,527,328
Avg. Monthly Wage (\$)	2,205	D	1,492	0	6,572	5,351	2,552	2,244	2,291	845	D	2,528

D/ Not shown to avoid disclosure of individual firm data, therefore, will not add to City or County total.

Source: Utah Department of Workforce Services, Workforce Research & Analysis, *Annual Report of Labor Market Information, 2010*.

**TABLE 18. NONAGRICULTURAL EMPLOYMENT AND WAGES IN UTAH BY COMMUNITY,  
SALT LAKE COUNTY, 2010 (continued)**

County and City	Total	Mining	Construction	Manufacturing	Trade, Transp. & Utilities	Information	Financial Activities	Professional & Business Svcs	Education & Health Svcs	Leisure & Hospitality	Other Services	Government
<b>RIVERTON</b>												
Avg. No. of Firms	865	0	232	22	136	14	93	192	68	51	42	16
Avg. Employment	7,146	0	796	196	1,556	47	260	929	1,230	743	228	1,162
Total Wages (\$)	223,110,880	0	28,006,081	6,885,009	43,509,980	1,051,088	7,676,785	39,962,554	41,931,970	9,015,828	4,708,691	40,362,894
Avg. Monthly Wage (\$)	2,602	0	2,932	2,923	2,331	1,857	2,465	3,584	2,841	1,012	1,719	2,896
<b>SALT LAKE CITY</b>												
Avg. No. of Firms	10,579	40	546	571	2,431	337	1,285	2,800	838	785	691	254
Avg. Employment	235,404	1,073	7,125	23,787	41,617	6,405	16,550	39,902	21,217	18,358	7,395	51,975
Total Wages (\$)	11,752,583,747	124,312,687	400,564,202	1,340,672,839	1,888,838,610	379,904,898	1,094,092,077	2,383,812,167	838,465,611	421,670,957	270,512,365	2,609,737,336
Avg. Monthly Wage (\$)	4,160	9,656	4,685	4,697	3,782	4,943	5,509	4,978	3,293	1,914	3,049	4,184
<b>SANDY</b>												
Avg. No. of Firms	3,474	6	402	117	795	74	503	747	328	240	183	79
Avg. Employment	39,953	69	2,811	2,686	8,832	1,979	2,581	3,486	4,715	6,368	1,262	5,164
Total Wages (\$)	1,387,592,965	6,571,209	131,652,910	138,018,140	270,541,415	65,897,869	135,325,728	175,224,466	152,380,260	105,715,887	30,055,670	176,209,412
Avg. Monthly Wage (\$)	2,894	7,883	3,903	4,282	2,553	2,776	4,369	4,188	2,693	1,383	1,985	2,844
<b>SOUTH JORDAN</b>												
Avg. No. of Firms	1,345	4	232	26	223	32	211	351	112	66	70	19
Avg. Employment	15,875	33	772	2,121	3,166	729	1,120	3,163	1,340	1,560	319	1,553
Total Wages (\$)	743,164,037	2,274,345	30,342,355	86,753,497	123,546,513	22,611,322	62,665,436	288,208,350	41,935,518	21,831,806	7,723,359	55,271,537
Avg. Monthly Wage (\$)	3,901	5,778	3,274	3,409	3,252	2,584	4,664	7,593	2,609	1,166	2,016	2,966
<b>SOUTH SALT LAKE</b>												
Avg. No. of Firms	2,142	0	221	224	805	26	144	348	66	92	162	53
Avg. Employment	32,960	0	2,947	4,217	8,781	844	2,496	5,486	1,298	1,119	1,073	4,699
Total Wages (\$)	1,286,726,759	0	137,840,286	182,058,008	376,790,809	25,143,577	113,856,137	188,326,071	33,572,679	14,353,190	32,792,080	181,993,922
Avg. Monthly Wage (\$)	3,253	0	3,898	3,598	3,576	2,482	3,801	2,861	2,155	1,069	2,548	3,227
<b>TAYLORSVILLE</b>												
Avg. No. of Firms	1,107	D	143	23	220	20	175	236	107	95	D	23
Avg. Employment	16,653	D	526	985	2,516	758	646	4,214	1,605	1,617	D	3,472
Total Wages (\$)	490,814,697	D	20,499,214	40,584,663	67,396,358	35,157,458	30,326,408	118,195,212	47,318,507	20,285,378	D	102,321,486
Avg. Monthly Wage (\$)	2,456	D	3,248	3,434	2,232	3,865	3,911	2,337	2,457	1,045	D	2,456

D/ Not shown to avoid disclosure of individual firm data, therefore, will not add to City or County total.

Source: Utah Department of Workforce Services, Workforce Research & Analysis, *Annual Report of Labor Market Information, 2010*.

**TABLE 18. NONAGRICULTURAL EMPLOYMENT AND WAGES IN UTAH BY COMMUNITY,  
SALT LAKE COUNTY, 2010 (continued)**

County and City	Total	Mining	Construction	Manufacturing	Trade, Transp. & Utilities	Information	Financial Activities	Professional & Business Svcs	Education & Health Svcs	Leisure & Hospitality	Other Services	Government
<b>WEST JORDAN</b>												
Avg. No. of Firms	1,107	D	143	23	220	D	175	236	107	95	64	23
Avg. Employment	25,818	D	2,500	3,121	6,687	D	751	2,767	3,547	2,413	871	2,954
Total Wages (\$)	839,055,329	D	89,222,518	145,124,464	205,473,935	D	27,188,122	85,202,088	118,713,042	32,925,294	17,959,598	115,369,716
Avg. Monthly Wage (\$)	2,708	D	2,974	3,876	2,561	D	3,015	2,566	2,789	1,137	1,718	3,255
<b>WEST VALLEY CITY</b>												
Avg. No. of Firms	2,571	4	288	225	737	60	245	391	188	191	184	57
Avg. Employment	64,331	166	4,096	6,153	17,625	2,459	10,275	9,643	4,132	3,836	1,274	4,673
Total Wages (\$)	2,703,895,269	7,027,656	221,993,200	318,571,860	713,366,699	133,882,998	446,503,000	437,955,980	167,456,237	49,952,302	33,305,487	173,879,850
Avg. Monthly Wage (\$)	3,503	3,529	4,516	4,315	3,373	4,537	3,621	3,785	3,377	1,085	2,179	3,101
<b>WHITE CITY</b>												
Avg. No. of Firms	43	0	20	D	6	D	0	3	7	0	3	1
Avg. Employment	126	0	28	D	6	D	0	4	16	0	3	65
Total Wages (\$)	3,109,347	0	531,346	D	260,544	D	0	36,598	273,067	0	44,196	1,892,047
Avg. Monthly Wage (\$)	2,062	0	1,558	D	3,838	D	0	834	1,380	0	1,234	2,417

D/ Not shown to avoid disclosure of individual firm data, therefore, will not add to City or County total.

Source: Utah Department of Workforce Services, Workforce Research & Analysis, *Annual Report of Labor Market Information, 2010*.

# SALT LAKE COUNTY MUNICIPALITIES

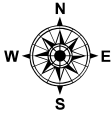

0 0.5 1 2 3 4 Miles

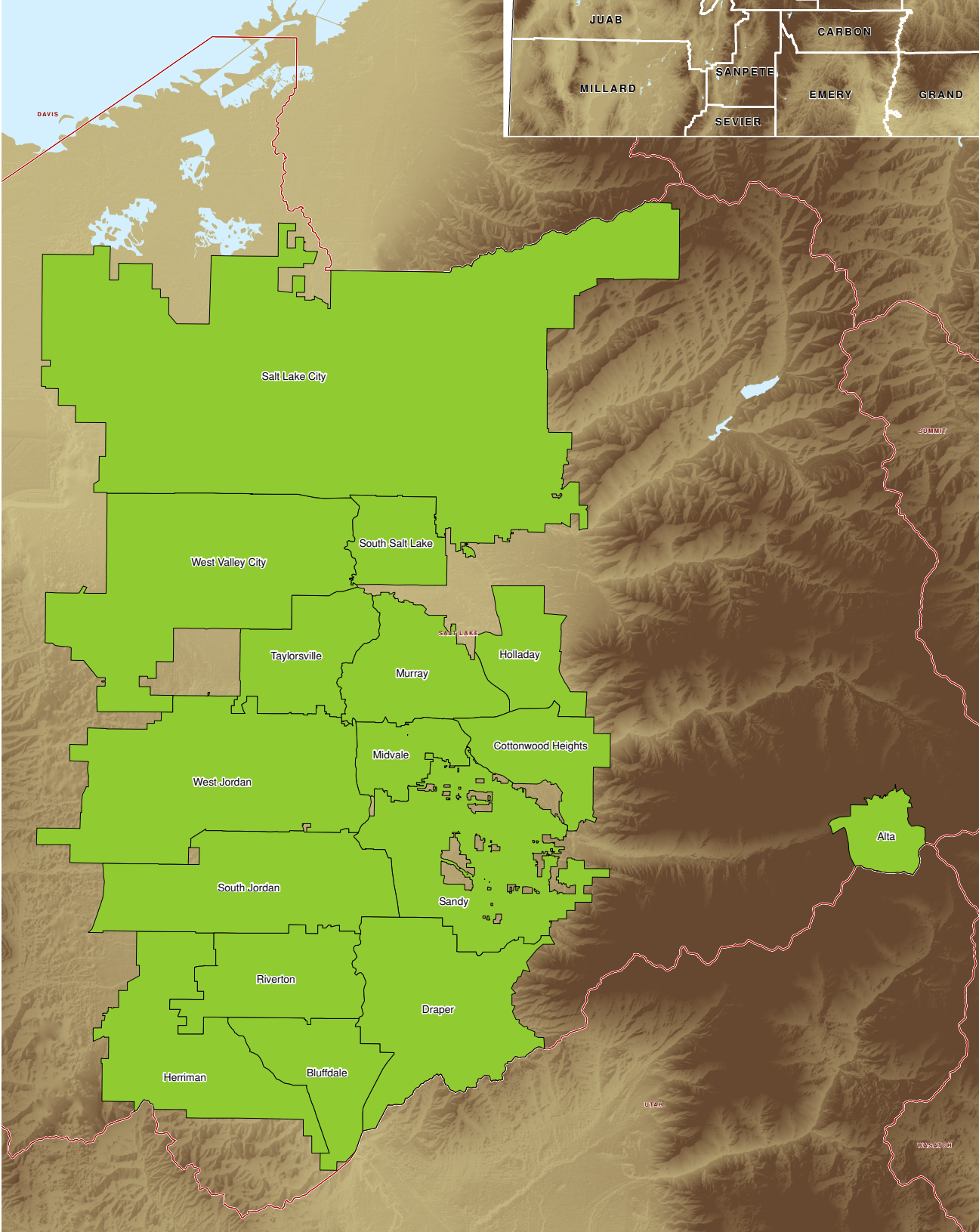
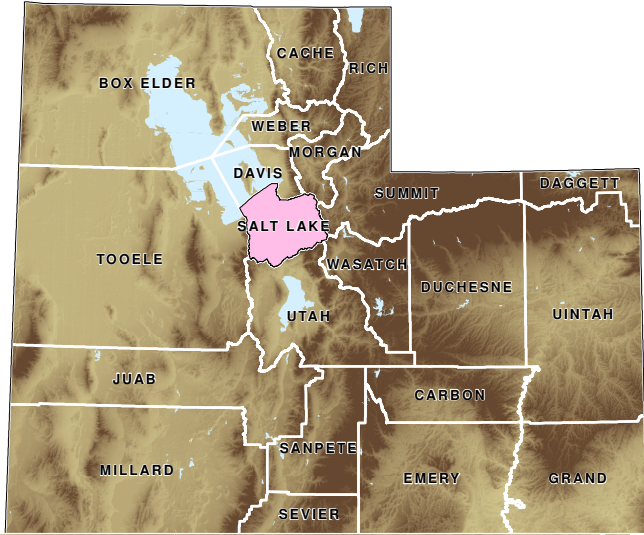

**TABLE 18. NONAGRICULTURAL EMPLOYMENT AND WAGES IN UTAH  
BY COMMUNITY, UTAH COUNTY, 2010**

County and City	Total	Mining	Construction	Manufacturing	Trade, Transp. & Utilities	Information	Financial Activities	Professional & Business Svcs	Education & Health Svcs	Leisure & Hospitality	Other Services	Government
<b>UTAH COUNTY</b>												
Avg. No. of Firms	11,984	17	1,688	618	2,146	392	1,395	2,532	1,351	761	640	444
Avg. Employment	174,642	56	9,673	15,664	29,055	7,850	6,063	21,517	40,338	13,639	4,197	26,590
Total Wages (\$)	6,052,153,673	2,796,567	341,246,109	734,458,802	908,609,161	529,856,015	243,455,494	899,290,254	1,246,329,998	180,957,079	106,745,336	858,408,858
Avg. Monthly Wage (\$)	2,888	4,186	2,940	3,907	2,606	5,625	3,346	3,483	2,575	1,106	2,119	2,690
<b>ALPINE</b>												
Avg. No. of Firms	242	D	41	13	24	8	34	76	26	D	7	7
Avg. Employment	1,203	D	118	179	88	10	86	186	262	D	39	221
Total Wages (\$)	41,439,780	D	2,864,988	3,630,829	2,366,154	328,218	4,894,142	11,679,191	6,298,576	D	1,436,476	7,799,942
Avg. Monthly Wage (\$)	2,872	D	2,027	1,687	2,238	2,737	4,733	5,235	2,007	D	3,062	2,946
<b>AMERICAN FORK</b>												
Avg. No. of Firms	920	0	111	24	165	31	113	181	122	80	55	37
Avg. Employment	14,822	0	585	448	2,912	974	649	1,107	2,944	1,493	420	3,289
Total Wages (\$)	471,654,097	0	24,708,810	20,106,532	85,819,569	65,608,663	23,079,443	48,222,569	87,257,952	19,571,453	9,209,807	88,069,299
Avg. Monthly Wage (\$)	2,652	0	3,517	3,742	2,456	5,611	2,965	3,629	2,470	1,092	1,829	2,232
<b>CEDAR HILLS</b>												
Avg. No. of Firms	126	0	20	3	15	3	22	42	13	D	D	3
Avg. Employment	696	0	37	3	224	2	27	75	124	D	D	184
Total Wages (\$)	18,725,313	0	1,022,745	176,849	4,564,583	308,629	1,269,126	3,428,035	1,920,215	D	D	5,785,984
Avg. Monthly Wage (\$)	2,242	0	2,310	4,574	1,697	10,294	3,949	3,829	1,292	D	D	2,623
<b>EAGLE MOUNTAIN</b>												
Avg. No. of Firms	173	0	61	5	24	4	11	42	8	5	4	9
Avg. Employment	853	0	149	6	49	39	9	50	96	51	30	373
Total Wages (\$)	23,427,894	0	3,805,328	115,525	1,280,097	1,737,268	387,794	1,714,653	2,005,508	496,256	247,661	11,637,805
Avg. Monthly Wage (\$)	2,289	0	2,132	1,494	2,174	3,738	3,469	2,873	1,734	804	686	2,599
<b>ELK RIDGE &amp; WOODLAND HILLS</b>												
Avg. No. of Firms	82	0	30	D	9	3	8	21	5	0	D	3
Avg. Employment	239	0	48	D	49	2	6	37	24	0	D	68
Total Wages (\$)	6,041,042	0	1,312,380	D	1,757,647	263,187	226,172	710,001	971,489	0	D	742,974
Avg. Monthly Wage (\$)	2,102	0	2,298	D	2,985	2,985	3,237	1,612	3,308	0	D	909

D/ Not shown to avoid disclosure of individual firm data, therefore, will not add to City or County total.

Source: Utah Department of Workforce Services, Workforce Research & Analysis, *Annual Report of Labor Market Information, 2010*.

**TABLE 18. NONAGRICULTURAL EMPLOYMENT AND WAGES IN UTAH  
BY COMMUNITY, UTAH COUNTY, 2010 (continued)**

County and City	Total	Mining	Construction	Manufacturing	Trade, Transp. & Utilities	Information	Financial Activities	Professional & Business Svcs	Education & Health Svcs	Leisure & Hospitality	Other Services	Government
<b>GENOLA</b>												
Avg. No. of Firms	29	0	14	D	5	0	0	4	D	D	0	1
Avg. Employment	115	0	14	D	4	0	0	4	D	D	0	6
Total Wages (\$)	2,459,560	0	316,085	D	147,293	0	0	149,856	D	D	0	118,763
Avg. Monthly Wage (\$)	1,790	0	1,845	D	2,751	0	0	3,515	D	D	0	1,525
<b>HIGHLAND</b>												
Avg. No. of Firms	329	0	57	10	45	11	46	95	31	13	12	8
Avg. Employment	2,238	0	188	38	270	30	91	555	127	272	84	583
Total Wages (\$)	69,034,687	0	6,088,476	1,811,646	7,123,473	1,998,254	4,080,240	19,095,095	3,701,098	3,616,746	1,424,495	20,095,164
Avg. Monthly Wage (\$)	2,570	0	2,699	4,017	2,199	5,554	3,744	2,865	2,429	1,107	1,410	2,873
<b>LEHI</b>												
Avg. No. of Firms	941	D	202	43	162	26	92	210	74	53	D	28
Avg. Employment	12,210	D	1,405	2,077	2,608	111	314	1,325	1,199	1,318	D	1,492
Total Wages (\$)	484,222,929	D	54,289,382	137,032,094	93,546,791	5,464,617	21,714,531	69,002,559	25,453,033	19,182,554	D	45,312,102
Avg. Monthly Wage (\$)	3,305	D	3,219	5,498	2,989	4,096	5,756	4,339	1,769	1,213	D	2,530
<b>LINDON</b>												
Avg. No. of Firms	526	D	98	78	90	18	35	100	38	D	30	17
Avg. Employment	7,946	D	1,123	1,511	1,613	349	106	1,252	457	D	140	1,061
Total Wages (\$)	312,983,385	D	44,407,195	60,231,737	52,969,993	23,153,766	3,974,909	84,779,349	9,134,753	D	4,394,377	26,304,274
Avg. Monthly Wage (\$)	3,282	D	3,294	3,322	2,737	5,536	3,126	5,644	1,664	D	2,619	2,066
<b>MAPLETON</b>												
Avg. No. of Firms	171	D	61	15	18	4	12	33	D	5	5	9
Avg. Employment	1,112	D	270	61	68	12	21	101	D	56	23	296
Total Wages (\$)	31,363,840	D	8,959,045	1,433,318	3,427,438	300,770	606,534	2,569,565	D	543,504	504,366	9,074,368
Avg. Monthly Wage (\$)	2,351	D	2,764	1,951	4,198	2,006	2,412	2,127	D	808	1,863	2,552
<b>OREM</b>												
Avg. No. of Firms	2,964	4	277	144	657	113	400	615	335	179	175	64
Avg. Employment	43,205	7	1,183	2,646	9,048	1,644	2,045	7,966	7,660	3,466	1,254	6,287
Total Wages (\$)	1,359,093,725	338,984	39,651,821	127,609,526	247,451,822	87,697,864	76,850,241	299,240,379	187,193,597	51,396,200	30,353,321	211,309,969
Avg. Monthly Wage (\$)	2,621	3,834	2,794	4,019	2,279	4,445	3,132	3,130	2,036	1,236	2,017	2,801

D/ Not shown to avoid disclosure of individual firm data, therefore, will not add to City or County total.

Source: Utah Department of Workforce Services, Workforce Research & Analysis, *Annual Report of Labor Market Information, 2010*.

**TABLE 18. NONAGRICULTURAL EMPLOYMENT AND WAGES IN UTAH  
BY COMMUNITY, UTAH COUNTY, 2010 (continued)**

County and City	Total	Mining	Construction	Manufacturing	Trade, Transp. & Utilities	Information	Financial Activities	Professional & Business Svcs	Education & Health Svcs	Leisure & Hospitality	Other Services	Government
<b>PAYSON</b>												
Avg. No. of Firms	392	D	65	23	68	D	36	42	68	30	23	26
Avg. Employment	5,364	D	228	648	1,249	D	116	135	1,285	415	96	1,127
Total Wages (\$)	140,975,356	D	6,585,714	24,858,699	29,163,562	D	3,137,398	3,289,683	34,240,499	3,620,075	2,107,271	32,621,065
Avg. Monthly Wage (\$)	2,190	D	2,402	3,199	1,945	D	2,245	2,031	2,221	727	1,825	2,412
<b>PLEASANT GROVE</b>												
Avg. No. of Firms	686	0	139	37	87	18	86	153	73	29	37	26
Avg. Employment	5,710	0	606	514	789	237	217	810	941	316	180	1,101
Total Wages (\$)	184,598,058	0	20,064,588	20,119,024	20,072,394	21,327,897	7,480,894	35,479,732	23,038,044	3,804,355	4,445,626	28,765,503
Avg. Monthly Wage (\$)	2,694	0	2,761	3,259	2,121	7,488	2,878	3,650	2,041	1,005	2,053	2,177
<b>PROVO</b>												
Avg. No. of Firms	2,599	3	172	108	446	113	330	584	377	232	146	88
Avg. Employment	56,065	7	1,984	2,328	6,097	4,202	1,737	5,996	22,469	4,280	1,071	5,894
Total Wages (\$)	2,171,599,750	206,936	63,397,068	111,955,079	247,879,788	314,015,693	75,927,427	250,269,499	812,326,103	58,981,170	25,879,870	210,761,117
Avg. Monthly Wage (\$)	3,228	2,600	2,663	4,007	3,388	6,227	3,642	3,478	3,013	1,148	2,014	2,980
<b>SALEM</b>												
Avg. No. of Firms	159	0	48	4	21	5	12	36	16	4	7	7
Avg. Employment	1,268	0	124	235	162	19	31	89	180	41	33	354
Total Wages (\$)	38,274,309	0	3,573,672	10,228,043	3,689,222	677,569	903,522	3,774,574	2,894,373	385,075	858,853	11,289,407
Avg. Monthly Wage (\$)	2,516	0	2,406	3,624	1,901	3,013	2,395	3,542	1,336	785	2,163	2,660
<b>SANTAQUIN</b>												
Avg. No. of Firms	98	0	33	3	18	0	4	12	7	8	4	10
Avg. Employment	692	0	81	5	138	0	17	28	102	76	14	229
Total Wages (\$)	16,371,802	0	2,750,143	94,699	3,148,391	0	437,092	507,855	1,664,363	485,384	383,560	6,900,314
Avg. Monthly Wage (\$)	1,972	0	2,832	1,470	1,897	0	2,085	1,489	1,353	533	2,362	2,508
<b>SARATOGA SPRINGS</b>												
Avg. No. of Firms	160	0	38	3	26	5	15	40	12	5	10	7
Avg. Employment	919	0	127	2	176	4	20	53	93	134	56	253
Total Wages (\$)	24,688,747	0	3,550,222	151,631	5,238,155	229,274	459,743	2,189,915	1,653,216	1,625,411	1,437,257	8,153,922
Avg. Monthly Wage (\$)	2,239	0	2,324	5,883	2,477	5,098	1,935	3,425	1,477	1,008	2,153	2,685

D/ Not shown to avoid disclosure of individual firm data, therefore, will not add to City or County total.

Source: Utah Department of Workforce Services, Workforce Research & Analysis, *Annual Report of Labor Market Information, 2010*.

**TABLE 18. NONAGRICULTURAL EMPLOYMENT AND WAGES IN UTAH  
BY COMMUNITY, UTAH COUNTY, 2010 (continued)**

<b>County and City</b>	<b>Total</b>	<b>Mining</b>	<b>Construction</b>	<b>Manufacturing</b>	<b>Trade, Transp. &amp; Utilities</b>	<b>Information</b>	<b>Financial Activities</b>	<b>Professional &amp; Business Svcs</b>	<b>Education &amp; Health Svcs</b>	<b>Leisure &amp; Hospitality</b>	<b>Other Services</b>	<b>Government</b>
<b>SPANISH FORK</b>												
Avg. No. of Firms	731	D	122	48	129	D	86	125	68	47	45	49
Avg. Employment	9,523	D	594	1,637	1,547	D	339	932	1,208	743	272	2,192
Total Wages (\$)	280,395,896	D	23,105,166	70,641,211	35,391,273	D	11,212,433	20,141,143	22,165,824	7,029,120	8,226,429	79,937,713
Avg. Monthly Wage (\$)	2,454	D	3,243	3,597	1,906	D	2,758	1,801	1,529	788	2,519	3,039
<b>SPRINGVILLE</b>												
Avg. No. of Firms	657	D	99	55	135	D	53	123	72	41	25	42
Avg. Employment	10,464	D	809	3,307	1,964	D	232	817	902	618	122	1,580
Total Wages (\$)	374,803,504	D	30,793,283	143,833,267	63,571,516	D	6,813,852	43,046,600	19,932,914	6,539,564	2,834,199	53,729,172
Avg. Monthly Wage (\$)	2,985	D	3,171	3,625	2,697	D	2,451	4,390	1,841	882	1,939	2,834
<b>VINEYARD</b>												
Avg. No. of Firms	32	0	6	10	4	0	3	4	0	0	3	2
Avg. Employment	428	0	32	126	64	0	24	124	0	0	32	26
Total Wages (\$)	18,164,496	0	1,108,578	6,225,146	1,732,561	0	927,554	6,147,735	0	0	1,040,663	982,260
Avg. Monthly Wage (\$)	3,539	0	2,875	4,129	2,271	0	3,161	4,120	0	0	2,746	3,154

D/ Not shown to avoid disclosure of individual firm data, therefore, will not add to City or County total.

Source: Utah Department of Workforce Services, Workforce Research & Analysis, *Annual Report of Labor Market Information, 2010*.



# UTAH COUNTY MUNICIPALITIES

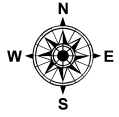

0 0.450.9 1.8 2.7 3.6 Miles

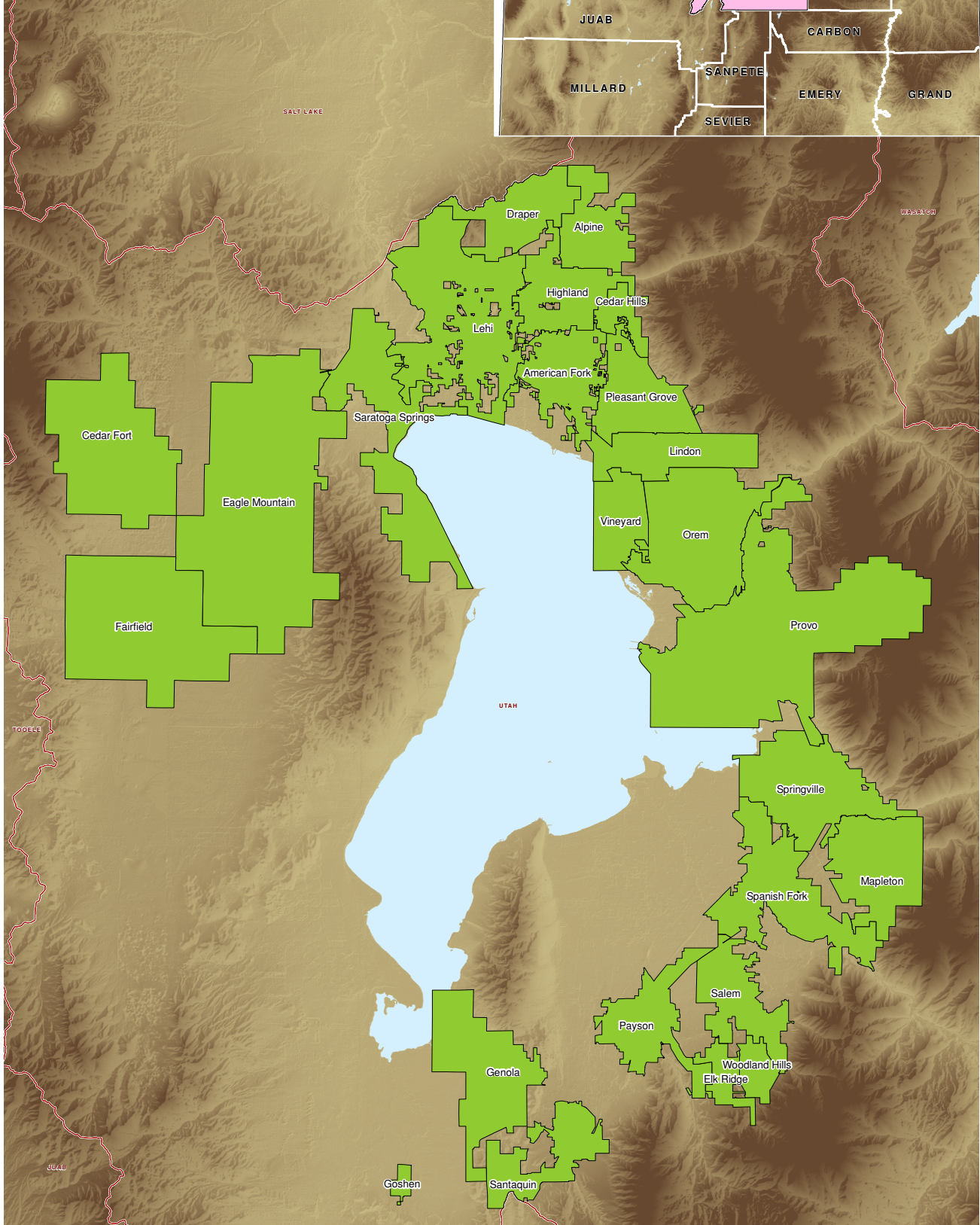
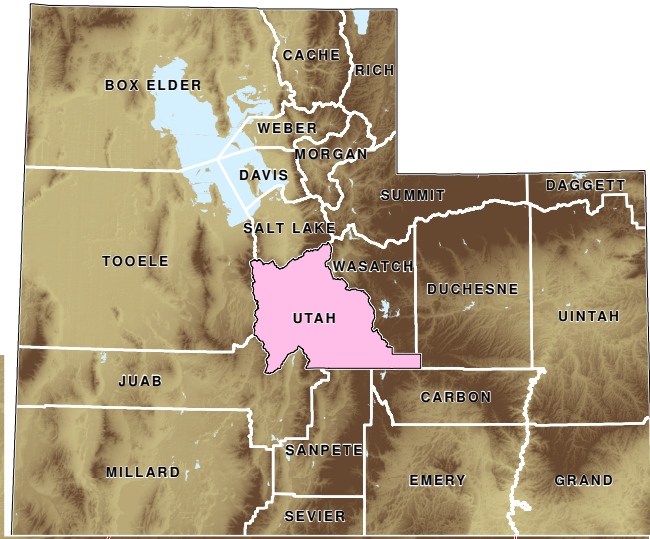

**TABLE 18. NONAGRICULTURAL EMPLOYMENT AND WAGES IN UTAH  
BY COMMUNITY, WASHINGTON COUNTY, 2010**

County and City	Total	Mining	Construction	Manufacturing	Trade, Transp. & Utilities	Information	Financial Activities	Professional & Business Svcs	Education & Health Svcs	Leisure & Hospitality	Other Services	Government
<b>WASHINGTON COUNTY</b>												
Avg. No. of Firms	4,286	11	733	161	837	64	527	726	489	351	206	181
Avg. Employment	45,775	133	3,366	2,210	10,894	718	1,819	3,570	8,068	6,522	1,248	7,227
Total Wages (\$)	1,350,886,567	4,053,239	100,411,243	73,753,342	315,631,926	20,057,963	63,458,707	113,566,398	294,258,685	96,946,877	28,952,392	239,795,795
Avg. Monthly Wage (\$)	2,459	2,540	2,486	2,781	2,414	2,328	2,907	2,651	3,039	1,239	1,933	2,765
<b>HILDALE</b>												
Avg. No. of Firms	44	0	16	5	9	D	0	D	5	0	0	5
Avg. Employment	457	0	189	41	44	D	0	D	150	0	0	10
Total Wages (\$)	7,889,878	0	3,821,945	845,558	764,830	D	0	D	2,017,592	0	0	145,462
Avg. Monthly Wage (\$)	1,439	0	1,685	1,702	1,448	D	0	D	1,119	0	0	1,186
<b>HURRICANE</b>												
Avg. No. of Firms	325	D	74	21	65	D	35	43	23	32	12	15
Avg. Employment	4,032	D	413	240	1,722	D	109	126	509	302	43	526
Total Wages (\$)	117,244,752	D	12,568,900	7,277,299	57,047,580	D	2,896,521	3,398,362	11,973,282	3,629,187	948,814	16,896,425
Avg. Monthly Wage (\$)	2,423	D	2,536	2,531	2,761	D	2,222	2,247	1,962	1,001	1,827	2,678
<b>IVINS</b>												
Avg. No. of Firms	109	D	27	5	15	D	8	32	8	6	3	2
Avg. Employment	1,004	D	113	40	104	D	7	67	134	367	24	142
Total Wages (\$)	25,514,106	D	2,581,305	1,028,667	2,311,233	D	245,013	1,614,960	5,171,116	7,537,198	681,184	4,059,758
Avg. Monthly Wage (\$)	2,117	D	1,900	2,127	1,849	D	2,945	1,997	3,209	1,710	2,392	2,383
<b>LAVERKIN &amp; TOQUERVILLE</b>												
Avg. No. of Firms	92	0	27	D	17	D	5	14	4	8	D	11
Avg. Employment	628	0	40	D	119	D	7	29	113	48	D	156
Total Wages (\$)	19,273,753	0	1,026,266	D	2,539,529	D	136,831	868,056	505,876	238,532	D	5,179,536
Avg. Monthly Wage (\$)	2,556	0	2,152	D	1,775	D	1,644	2,521	374	417	D	2,774
<b>LEEDS</b>												
Avg. No. of Firms	31	0	9	5	6	0	3	D	D	D	0	4
Avg. Employment	131	0	26	37	16	0	2	D	D	D	0	15
Total Wages (\$)	3,213,090	0	616,115	870,438	198,930	0	86,733	D	D	D	0	535,920
Avg. Monthly Wage (\$)	2,050	0	1,938	1,959	1,029	0	3,127	D	D	D	0	3,025

D/ Not shown to avoid disclosure of individual firm data, therefore, will not add to City or County total.

Source: Utah Department of Workforce Services, Workforce Research & Analysis, *Annual Report of Labor Market Information, 2010*.

**TABLE 18. NONAGRICULTURAL EMPLOYMENT AND WAGES IN UTAH  
BY COMMUNITY, WASHINGTON COUNTY, 2010 (continued)**

County and City	Total	Mining	Construction	Manufacturing	Trade, Transp. & Utilities	Information	Financial Activities	Professional & Business Svcs	Education & Health Svcs	Leisure & Hospitality	Other Services	Government
<b>SANTA CLARA</b>												
Avg. No. of Firms	163	0	42		D 24	D	10	26	20	13	5	15
Avg. Employment	2,262	0	89		D 244	D	38	122	195	154	46	1,339
Total Wages (\$)	67,015,235	0	2,141,352		D 7,636,017	D	1,170,291	2,993,967	6,545,321	1,668,155	1,273,027	43,026,253
Avg. Monthly Wage (\$)	2,469	0	2,002		D 2,610	D	2,557	2,040	2,803	902	2,303	2,678
<b>SPRINGDALE</b>												
Avg. No. of Firms	92	0	3	0	30	D	0	D	3	44	0	6
Avg. Employment	1,116	0	14	0	161	D	0	D	51	620	0	249
Total Wages (\$)	26,527,169	0	203,880	0	3,591,349	D	0	D	1,195,021	11,435,678	0	9,535,213
Avg. Monthly Wage (\$)	1,981	0	1,176	0	1,858	D	0	D	1,945	1,536	0	3,195
<b>ST GEORGE</b>												
Avg. No. of Firms	3,058	6	419	105	594	48	437	552	403	224	168	101
Avg. Employment	33,134	117	2,047	1,655	7,373	594	1,582	3,063	6,795	4,693	1,075	4,140
Total Wages (\$)	1,010,186,675	3,539,711	63,715,729	57,264,614	215,803,966	17,114,605	57,013,003	99,471,378	262,209,402	67,685,460	23,959,343	142,409,462
Avg. Monthly Wage (\$)	2,541	2,518	2,593	2,884	2,439	2,402	3,003	2,706	3,216	1,202	1,857	2,866
<b>WASHINGTON</b>												
Avg. No. of Firms	373	D	117	12	77	5	29	49	23	22	D	22
Avg. Employment	3,011	D	434	72	1,112	41	74	148	98	330	D	651
Total Wages (\$)	75,998,705	D	13,735,752	2,559,301	25,738,491	1,429,065	1,910,315	4,631,158	1,846,086	4,295,090	D	18,007,765
Avg. Monthly Wage (\$)	2,103	D	2,640	2,967	1,930	2,900	2,152	2,599	1,572	1,086	D	2,306

D/ Not shown to avoid disclosure of individual firm data, therefore, will not add to City or County total.

Source: Utah Department of Workforce Services, Workforce Research & Analysis, *Annual Report of Labor Market Information, 2010*.

# WASHINGTON COUNTY MUNICIPALITIES

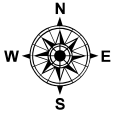

0 1 2 4 6 8 Miles

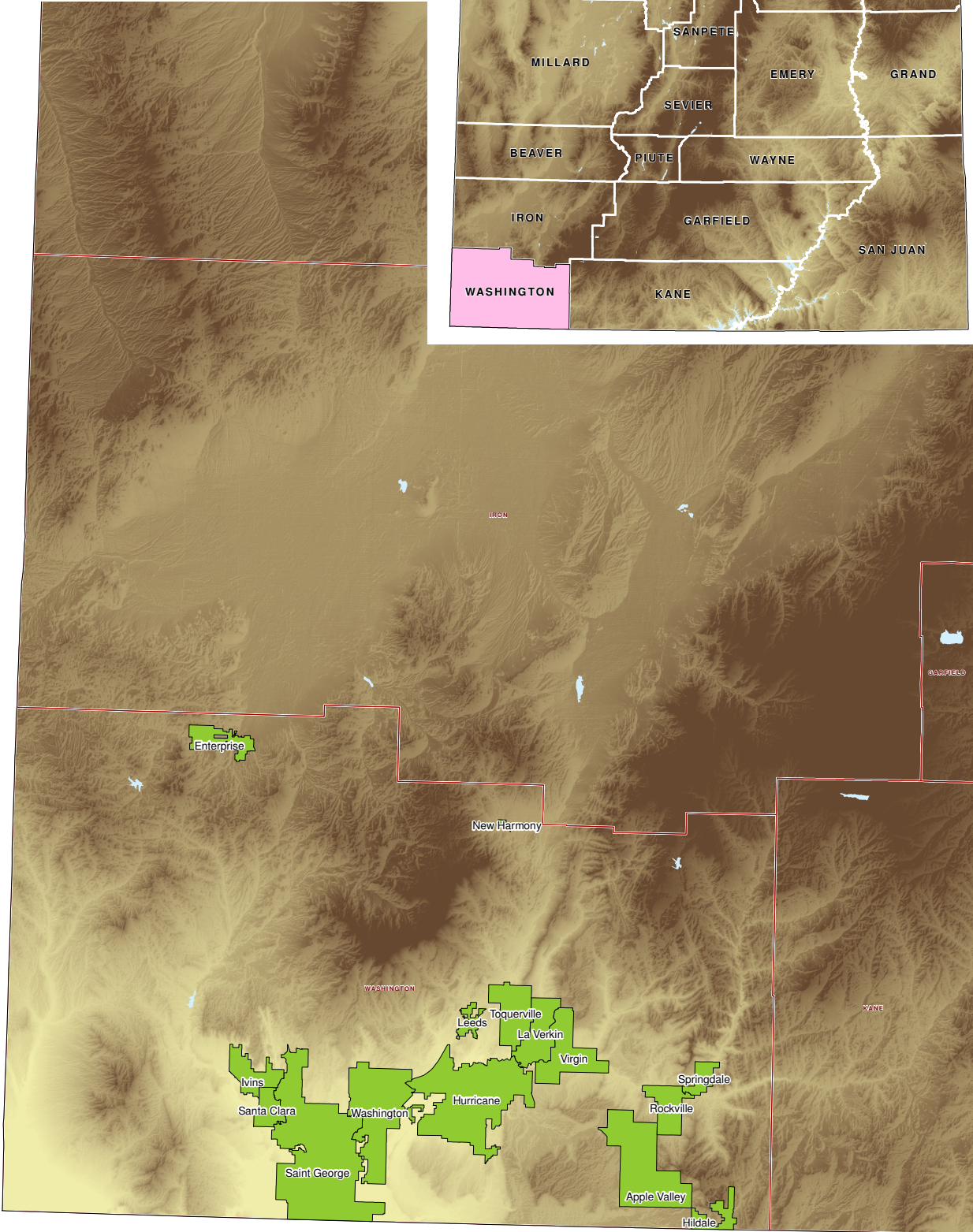
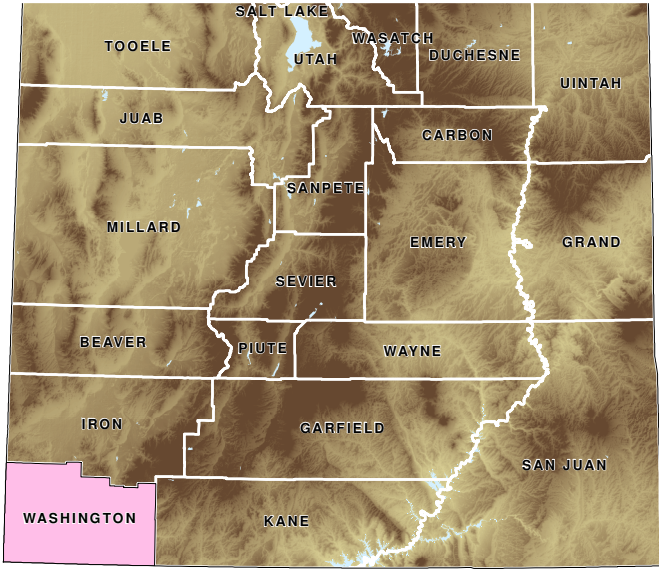

**TABLE 18. NONAGRICULTURAL EMPLOYMENT AND WAGES IN UTAH BY  
COMMUNITY, WEBER COUNTY, 2010**

<b>County and City</b>	<b>Total</b>	<b>Mining</b>	<b>Construction</b>	<b>Manufacturing</b>	<b>Trade, Transp. &amp; Utilities</b>	<b>Information</b>	<b>Financial Activities</b>	<b>Professional &amp; Business Svcs</b>	<b>Education &amp; Health Svcs</b>	<b>Leisure &amp; Hospitality</b>	<b>Other Services</b>	<b>Government</b>
<b>WEBER COUNTY</b>												
Avg. No. of Firms	5,411	D	752	260	1,134	D	649	875	639	421	380	247
Avg. Employment	89,682	D	4,334	11,231	16,391	D	4,262	9,050	12,087	7,837	2,741	20,779
Total Wages (\$)	3,116,905,299	D	166,588,082	543,179,122	483,623,185	D	168,841,041	310,386,870	465,153,387	99,169,530	69,207,823	778,865,794
Avg. Monthly Wage (\$)	2,896	D	3,203	4,030	2,459	D	3,301	2,858	3,207	1,055	2,104	3,124
<b>FARR WEST</b>												
Avg. No. of Firms	132	0	36	8	27	0	15	14	7	10	6	8
Avg. Employment	2,933	0	178	448	1,324	0	50	179	36	208	92	416
Total Wages (\$)	101,789,331	0	5,875,838	22,917,616	48,839,273	0	1,686,368	5,454,313	802,479	2,531,598	2,750,464	10,931,383
Avg. Monthly Wage (\$)	2,892	0	2,743	4,264	3,073	0	2,822	2,535	1,840	1,012	2,487	2,189
<b>HARRISVILLE</b>												
Avg. No. of Firms	104	0	32	8	14	0	6	10	5	10	11	8
Avg. Employment	855	0	209	91	117	0	20	15	29	167	76	131
Total Wages (\$)	20,790,040	0	6,717,929	2,811,837	2,096,458	0	438,121	261,207	398,780	2,237,724	1,977,942	3,850,042
Avg. Monthly Wage (\$)	2,027	0	2,678	2,562	1,497	0	1,833	1,467	1,161	1,117	2,176	2,444
<b>HOOPER</b>												
Avg. No. of Firms	112	D	56	8	12	0	5	16	D	0	4	6
Avg. Employment	641	D	178	64	40	0	29	35	D	0	18	221
Total Wages (\$)	19,721,757	D	4,622,633	1,277,448	981,517	0	406,768	1,594,020	D	0	491,937	6,524,638
Avg. Monthly Wage (\$)	2,565	D	2,158	1,660	2,026	0	1,178	3,837	D	0	2,319	2,457
<b>HUNTSVILLE</b>												
Avg. No. of Firms	60	0	12	D	5	D	5	12	5	9	D	7
Avg. Employment	543	0	28	D	9	D	7	21	35	342	D	88
Total Wages (\$)	11,139,535	0	884,694	D	331,578	D	116,449	365,073	1,527,527	5,540,930	D	2,076,332
Avg. Monthly Wage (\$)	1,708	0	2,616	D	3,166	D	1,462	1,447	3,613	1,348	D	1,969
<b>MARRIOTT-SLATERVILLE</b>												
Avg. No. of Firms	76	0	24	6	17	0	6	8	4	4	4	3
Avg. Employment	843	0	255	158	229	0	20	20	19	23	30	90
Total Wages (\$)	32,062,548	0	10,157,796	9,996,559	5,805,936	0	498,373	746,669	436,998	167,439	825,108	3,427,671
Avg. Monthly Wage (\$)	3,168	0	3,322	5,282	2,112	0	2,085	3,145	1,945	603	2,269	3,174

D/ Not shown to avoid disclosure of individual firm data, therefore, will not add to City or County total.

Source: Utah Department of Workforce Services, Workforce Research & Analysis, *Annual Report of Labor Market Information, 2010*.

**TABLE 18. NONAGRICULTURAL EMPLOYMENT AND WAGES IN UTAH BY  
COMMUNITY, WEBER COUNTY, 2010 (continued)**

<b>County and City</b>	<b>Total</b>	<b>Mining</b>	<b>Construction</b>	<b>Manufacturing</b>	<b>Trade, Transp. &amp; Utilities</b>	<b>Information</b>	<b>Financial Activities</b>	<b>Professional &amp; Business Svcs</b>	<b>Education &amp; Health Svcs</b>	<b>Leisure &amp; Hospitality</b>	<b>Other Services</b>	<b>Government</b>
<b>NORTH OGDEN</b>												
Avg. No. of Firms	277	0	65	7	36	7	31	58	33	17	15	9
Avg. Employment	2,181	0	186	41	515	29	52	162	338	335	69	454
Total Wages (\$)	56,031,045	0	5,027,248	1,473,101	14,702,380	537,003	1,296,800	4,979,418	10,640,075	2,721,928	1,201,842	13,451,250
Avg. Monthly Wage (\$)	2,141	0	2,258	2,994	2,379	1,552	2,078	2,562	2,623	677	1,442	2,468
<b>OGDEN</b>												
Avg. No. of Firms	2,594	0	264	166	608	22	287	448	286	216	178	118
Avg. Employment	56,369	0	2,197	9,561	7,982	816	1,985	5,853	6,972	3,704	1,432	15,868
Total Wages (\$)	2,131,105,433	0	88,669,660	473,759,641	251,892,349	25,055,839	82,447,631	203,252,346	281,348,064	47,735,810	39,011,822	637,932,270
Avg. Monthly Wage (\$)	3,151	0	3,363	4,129	2,630	2,559	3,461	2,894	3,363	1,074	2,271	3,350
<b>PLAIN CITY</b>												
Avg. No. of Firms	59	0	25	D	6	0	3	14	D	0	3	7
Avg. Employment	362	0	58	D	5	0	2	26	D	0	3	263
Total Wages (\$)	10,574,741	0	1,692,568	D	175,838	0	88,574	595,914	D	0	60,660	7,839,245
Avg. Monthly Wage (\$)	2,437	0	2,451	D	2,686	0	3,336	1,913	D	0	2,002	2,488
<b>PLEASANT VIEW</b>												
Avg. No. of Firms	138	0	34	8	21	D	13	25	16	D	9	8
Avg. Employment	1,262	0	86	282	260	D	29	166	91	D	32	273
Total Wages (\$)	41,656,884	0	2,438,992	11,082,939	9,592,928	D	664,446	4,861,956	2,856,008	D	1,091,592	8,581,933
Avg. Monthly Wage (\$)	2,752	0	2,371	3,278	3,079	D	1,925	2,446	2,604	D	2,882	2,618
<b>RIVERDALE</b>												
Avg. No. of Firms	302	0	17	4	122	3	41	37	16	40	15	8
Avg. Employment	6,053	0	28	16	3,181	34	1,078	195	186	1,054	114	167
Total Wages (\$)	152,868,776	0	478,969	416,856	76,124,222	937,787	42,661,199	6,495,995	3,085,281	14,553,875	2,334,969	5,779,624
Avg. Monthly Wage (\$)	2,104	0	1,416	2,203	1,994	2,309	3,299	2,771	1,382	1,150	1,712	2,879
<b>ROY</b>												
Avg. No. of Firms	495	0	58	13	101	D	67	77	58	50	D	29
Avg. Employment	5,454	0	168	66	981	D	261	1,181	716	786	D	1,067
Total Wages (\$)	138,484,908	0	4,621,140	1,812,245	22,188,956	D	7,221,824	35,702,070	19,634,606	9,170,940	D	33,909,029
Avg. Monthly Wage (\$)	2,116	0	2,293	2,280	1,885	D	2,305	2,520	2,286	972	D	2,648

D/ Not shown to avoid disclosure of individual firm data, therefore, will not add to City or County total.

Source: Utah Department of Workforce Services, Workforce Research & Analysis, *Annual Report of Labor Market Information, 2010*.

**TABLE 18. NONAGRICULTURAL EMPLOYMENT AND WAGES IN UTAH BY  
COMMUNITY, WEBER COUNTY, 2010 (continued)**

County and City	Total	Mining	Construction	Manufacturing	Trade, Transp. & Utilities	Information	Financial Activities	Professional & Business Svcs	Education & Health Svcs	Leisure & Hospitality	Other Services	Government
<b>SOUTH OGDEN</b>												
Avg. No. of Firms	546	0	28	5	80	10	117	96	114	37	47	13
Avg. Employment	5,608	0	87	50	1,018	30	605	612	1,546	829	407	425
Total Wages (\$)	164,779,827	0	2,885,322	1,568,078	26,205,174	1,134,940	26,775,412	20,072,784	54,493,022	9,891,204	7,755,275	13,998,617
Avg. Monthly Wage (\$)	2,448	0	2,767	2,589	2,145	3,144	3,687	2,733	2,937	995	1,590	2,748
<b>UINTAH</b>												
Avg. No. of Firms	28	0	8	D	6	0	D	5	D	0	4	1
Avg. Employment	114	0	9	D	37	0	D	19	D	0	14	11
Total Wages (\$)	2,602,991	0	304,409	D	1,090,815	0	D	378,714	D	0	417,898	111,653
Avg. Monthly Wage (\$)	1,895	0	2,700	D	2,451	0	D	1,702	D	0	2,508	879
<b>WASHINGTON TERRACE</b>												
Avg. No. of Firms	198	0	13	D	25	D	27	25	80	D	8	16
Avg. Employment	3,716	0	47	D	289	D	75	330	1,912	D	35	1,012
Total Wages (\$)	134,737,216	0	1,637,206	D	7,648,600	D	3,453,625	13,352,605	85,294,284	D	1,014,401	21,839,132
Avg. Monthly Wage (\$)	3,021	0	2,905	D	2,205	D	3,825	3,371	3,718	D	2,391	1,798
<b>WEST HAVEN</b>												
Avg. No. of Firms	290	0	81	20	56	D	24	31	12	24	D	6
Avg. Employment	2,746	0	620	430	404	D	42	237	192	338	D	293
Total Wages (\$)	98,560,267	0	30,573,678	15,344,494	15,947,162	D	1,057,338	12,273,787	4,541,959	4,082,249	D	8,612,975
Avg. Monthly Wage (\$)	2,991	0	4,109	2,974	3,292	D	2,096	4,309	1,976	1,008	D	2,447

D/ Not shown to avoid disclosure of individual firm data, therefore, will not add to City or County total.

Source: Utah Department of Workforce Services, Workforce Research & Analysis, *Annual Report of Labor Market Information, 2010*.

# WEBER COUNTY MUNICIPALITIES



0 0.5 1 2 3 4 Miles

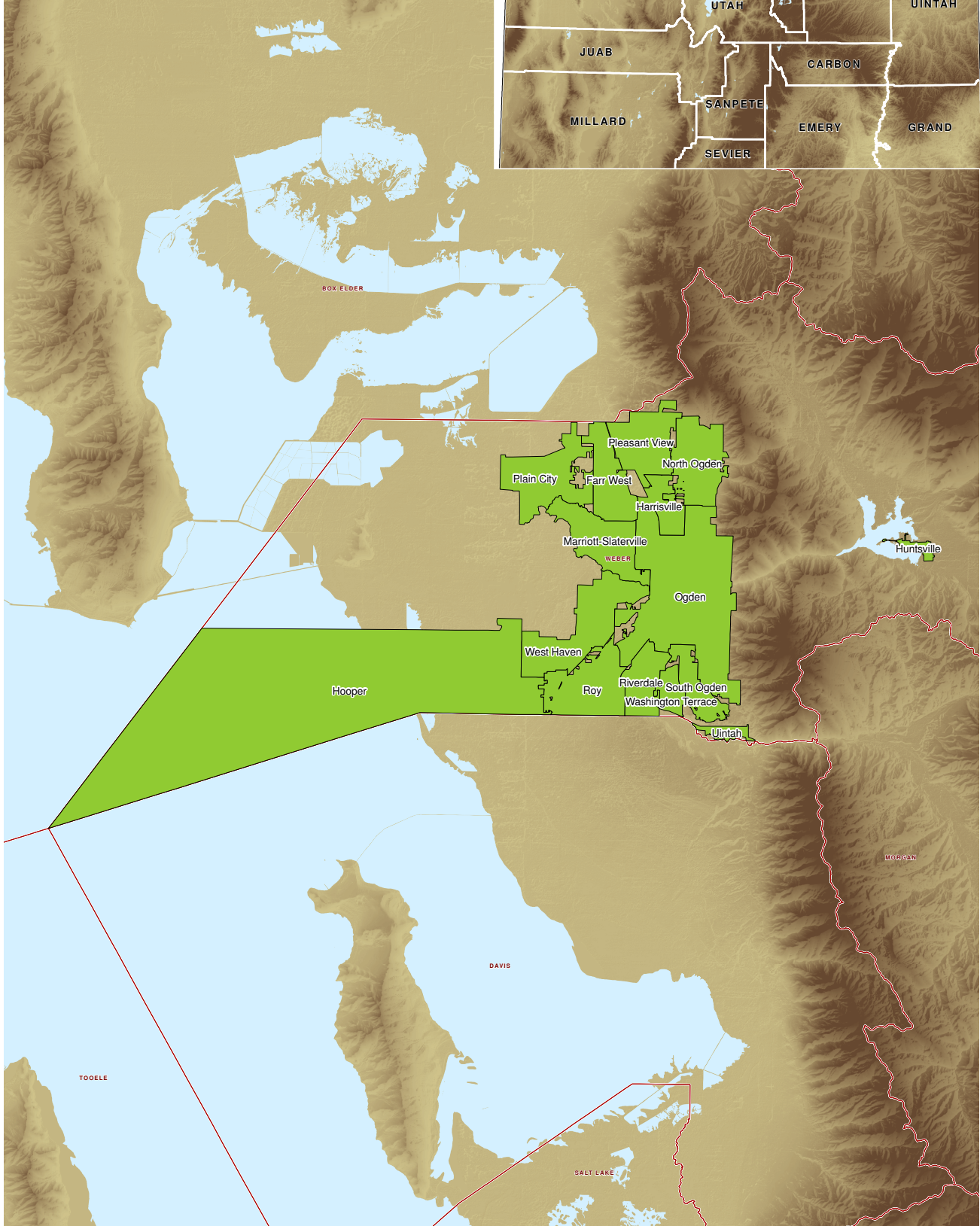
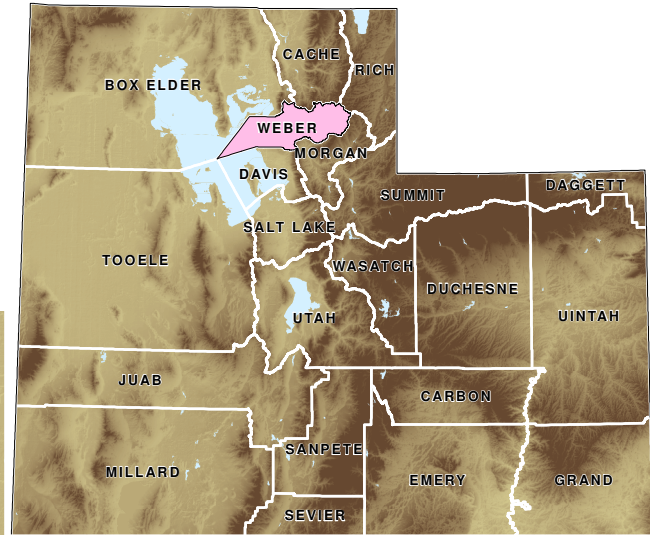



**SECTION VI**

**HISTORICAL SERIES IN UTAH BY  
EMPLOYMENT, WAGES, NAICS SECTOR, AND ESTABLISHMENTS  
2009**

**TABLE 19. EMPLOYMENT, WAGES, AND ESTABLISHMENTS  
IN UTAH BY NAICS SECTOR, 1995-2010**

STATE TOTAL					MINING (21)				
Year	Average Annual Employment	Total Wages	Average Monthly Wage	1st Qtr. Establishments	Year	Average Annual Employment	Total Wages	Average Monthly Wage	1st Qtr. Establishments
1995	907,886	21,096,085,182	1,936	51,255	1995	7,794	309,935,012	3,314	333
1996	954,182	23,012,761,914	2,010	54,515	1996	7,384	307,505,886	3,470	323
1997	993,999	25,181,194,245	2,111	57,627	1997	7,709	338,348,077	3,658	330
1998	1,023,480	27,044,526,109	2,202	60,063	1998	7,619	343,008,833	3,752	327
1999	1,048,498	28,827,731,744	2,291	61,818	1999	7,203	324,880,570	3,759	323
2000	1,074,879	30,821,204,465	2,390	63,723	2000	7,350	352,525,908	3,997	317
2001	1,081,685	32,057,897,675	2,470	66,219	2001	7,209	368,858,541	4,264	329
2002	1,073,746	32,337,267,217	2,510	67,741	2002	6,880	340,336,813	4,122	305
2003	1,074,131	32,886,941,421	2,551	69,180	2003	6,670	339,620,555	4,243	310
2004	1,104,328	34,992,335,703	2,641	72,498	2004	7,083	391,495,793	4,606	329
2005	1,148,320	37,696,212,134	2,736	77,399	2005	8,473	485,849,367	4,778	377
2006	1,203,914	41,647,353,788	2,883	82,872	2006	10,024	630,281,003	5,240	458
2007	1,251,421	45,691,385,218	3,043	83,292	2007	11,035	749,989,964	5,664	496
2008	1,252,575	46,912,620,533	3,121	85,007	2008	12,507	869,207,695	5,791	549
2009	1,188,816	45,242,118,365	3,171	83,264	2009	10,695	706,235,683	5,503	575
<b>2010</b>	<b>1,181,855</b>	<b>45,870,450,270</b>	<b>3,234</b>	<b>80,400</b>	<b>2010</b>	<b>10,442</b>	<b>731,380,885</b>	<b>5,837</b>	<b>540</b>

UTILITIES (22)					CONSTRUCTION (23)				
Year	Average Annual Employment	Total Wages	Average Monthly Wage	1st Qtr. Establishments	Year	Average Annual Employment	Total Wages	Average Monthly Wage	1st Qtr. Establishments
1994	5,847	275,347,335	3,924	130	1994	48,538	1,130,968,225	1,942	7,509
1995	5,721	272,361,506	3,967	137	1995	55,453	1,363,529,421	2,049	7,901
1996	5,468	269,524,092	4,108	146	1996	61,114	1,541,302,023	2,102	8,404
1997	5,069	272,081,883	4,473	154	1997	64,750	1,716,035,493	2,209	8,883
1998	4,840	276,686,306	4,764	161	1998	68,630	1,876,722,363	2,279	9,259
1999	4,515	271,798,530	5,017	165	1999	72,783	2,070,285,909	2,370	9,530
2000	4,456	281,437,518	5,263	170	2000	72,239	2,151,128,283	2,481	9,823
2001	4,226	311,354,897	6,144	176	2001	71,620	2,179,248,872	2,536	10,208
2002	4,050	337,384,962	6,942	188	2002	67,838	2,086,087,846	2,563	10,350
2003	3,888	249,201,311	5,341	186	2003	67,599	2,063,850,232	2,544	10,378
2004	3,909	258,716,356	5,515	189	2004	72,631	2,256,621,067	2,589	10,699
2005	3,942	278,232,195	5,882	184	2005	81,685	2,641,264,063	2,695	11,480
2006	4,039	316,692,875	6,534	182	2006	95,164	3,379,405,308	2,959	12,565
2007	4,113	320,688,730	6,497	189	2007	103,449	3,893,446,317	3,136	12,854
2008	4,152	328,140,117	6,586	194	2008	90,469	3,559,295,828	3,279	13,004
2009	4,137	333,197,471	6,712	187	2009	70,493	2,882,071,317	3,407	11,726
<b>2010</b>	<b>4,064</b>	<b>343,124,040</b>	<b>7,036</b>	<b>194</b>	<b>2010</b>	<b>65,223</b>	<b>2,745,166,442</b>	<b>3,507</b>	<b>10,209</b>

Source: Utah Department of Workforce Services, Workforce Research & Analysis, *Annual Report of Labor Market Information*, 2010.

**TABLE 19. EMPLOYMENT, WAGES, AND ESTABLISHMENTS  
IN UTAH BY NAICS SECTOR, 1995-2010 (continued)**

MANUFACTURING (31-33)					TRADE (42, 44-45)				
Year	Average Annual Employment	Total Wages	Average Monthly Wage	1st Qtr. Establishments	Year	Average Annual Employment	Total Wages	Average Monthly Wage	1st Qtr. Establishments
1995	117,178	3,354,780,661	2,386	2,691	1995	151,880	2,919,971,221	1,602	10,333
1996	122,046	3,664,236,025	2,502	2,862	1996	156,847	3,206,314,670	1,704	10,991
1997	126,421	3,968,458,732	2,616	3,026	1997	161,738	3,520,564,125	1,814	11,618
1998	127,835	4,117,452,414	2,684	3,154	1998	164,689	3,753,246,062	1,899	12,105
1999	126,696	4,206,446,630	2,767	3,246	1999	168,098	4,136,955,206	2,051	12,462
2000	125,675	4,396,573,246	2,915	3,346	2000	171,664	4,204,008,650	2,041	12,846
2001	122,092	4,424,116,603	3,020	3,477	2001	173,062	4,366,329,068	2,102	13,349
2002	113,873	4,192,681,234	3,068	3,499	2002	171,169	4,399,496,047	2,142	13,415
2003	112,291	4,256,320,157	3,159	3,465	2003	170,167	4,497,811,360	2,203	13,549
2004	114,765	4,428,790,904	3,216	3,535	2004	174,268	4,838,179,415	2,314	14,012
2005	117,246	4,659,540,611	3,312	3,700	2005	178,613	5,130,019,172	2,393	14,535
2006	123,064	5,124,852,130	3,470	3,868	2006	185,500	5,658,132,100	2,542	15,023
2007	127,693	5,616,952,148	3,666	3,830	2007	195,130	6,341,639,149	2,708	14,979
2008	125,852	5,844,486,440	3,870	3,897	2008	196,957	6,362,667,328	2,692	15,040
2009	112,879	5,366,534,030	3,962	3,821	2009	186,039	5,989,125,419	2,683	14,940
<b>2010</b>	<b>111,072</b>	<b>5,476,074,001</b>	<b>4,109</b>	<b>3,688</b>	<b>2010</b>	<b>181,989</b>	<b>5,983,383,680</b>	<b>2,740</b>	<b>14,491</b>

WHOLESALE TRADE (42)					RETAIL TRADE (44-45)				
Year	Average Annual Employment	Total Wages	Average Monthly Wage	1st Qtr. Establishments	Year	Average Annual Employment	Total Wages	Average Monthly Wage	1st Qtr. Establishments
1995	33,489	1,043,310,595	2,596	3,945	1995	118,391	1,876,660,626	1,321	6,387
1996	34,931	1,144,571,563	2,731	4,196	1996	121,916	2,061,743,107	1,409	6,793
1997	36,464	1,265,403,803	2,892	4,436	1997	125,274	2,255,160,322	1,500	7,181
1998	37,532	1,401,090,157	3,111	4,623	1998	127,157	2,352,155,905	1,542	7,485
1999	39,053	1,665,340,207	3,554	4,758	1999	129,045	2,471,614,999	1,596	7,704
2000	40,283	1,677,533,994	3,470	4,905	2000	131,381	2,526,474,656	1,603	7,941
2001	41,158	1,720,600,086	3,484	5,097	2001	131,904	2,645,728,982	1,671	8,252
2002	40,442	1,706,693,728	3,517	5,206	2002	130,727	2,692,802,319	1,717	8,209
2003	40,175	1,719,576,249	3,567	5,171	2003	129,992	2,778,235,111	1,781	8,378
2004	41,109	1,850,156,424	3,751	5,340	2004	133,159	2,988,022,991	1,870	8,672
2005	43,243	2,015,613,432	3,884	5,689	2005	135,370	3,114,405,740	1,917	8,846
2006	44,658	2,229,173,360	4,160	5,904	2006	140,842	3,428,958,740	2,029	9,119
2007	47,283	2,502,418,157	4,410	5,960	2007	147,847	3,839,220,992	2,164	9,019
2008	48,180	2,585,139,612	4,471	5,967	2008	148,777	3,777,527,716	2,116	9,073
2009	45,187	2,420,808,143	4,464	5,925	2009	140,852	3,568,317,276	2,111	9,015
<b>2010</b>	<b>44,065</b>	<b>2,399,683,078</b>	<b>4,538</b>	<b>5,682</b>	<b>2010</b>	<b>137,924</b>	<b>3,583,700,602</b>	<b>2,165</b>	<b>8,809</b>

Source: Utah Department of Workforce Services, Workforce Research & Analysis, *Annual Report of Labor Market Information*, 2010.

**TABLE 19. EMPLOYMENT, WAGES, AND ESTABLISHMENTS  
IN UTAH BY NAICS SECTOR, 1995-2010 (continued)**

TRANSPORTATION & WAREHOUSING (48-49)					INFORMATION (51)				
Year	Average Annual Employment	Total Wages	Average Monthly Wage	1st Qtr. Establishments	Year	Average Annual Employment	Total Wages	Average Monthly Wage	1st Qtr. Establishments
1995	36,217	1,051,980,360	2,421	1,370	1995	21,936	633,801,576	2,408	1,201
1996	36,943	1,112,235,289	2,509	1,457	1996	26,057	791,473,739	2,531	1,277
1997	38,708	1,220,964,086	2,629	1,540	1997	27,389	919,323,453	2,797	1,350
1998	41,038	1,307,920,066	2,656	1,605	1998	29,686	1,043,487,216	2,929	1,407
1999	41,122	1,349,791,466	2,735	1,652	1999	32,601	1,292,163,720	3,303	1,448
2000	42,809	1,460,015,372	2,842	1,703	2000	34,950	1,470,442,060	3,506	1,493
2001	42,666	1,485,012,063	2,900	1,770	2001	33,514	1,355,010,639	3,369	1,551
2002	40,813	1,473,139,655	3,008	1,766	2002	31,004	1,238,670,684	3,329	1,566
2003	39,915	1,477,011,766	3,084	1,778	2003	30,016	1,203,897,792	3,342	1,520
2004	41,035	1,576,469,203	3,201	1,789	2004	30,272	1,267,320,535	3,489	1,563
2005	43,383	1,662,539,601	3,194	2,092	2005	32,105	1,445,488,995	3,752	1,696
2006	45,258	1,742,557,502	3,209	2,295	2006	32,541	1,428,528,411	3,658	1,808
2007	46,426	1,993,086,563	3,578	2,312	2007	32,448	1,495,228,512	3,840	1,696
2008	46,874	1,898,272,703	3,375	2,430	2008	30,747	1,437,584,465	3,896	1,664
2009	43,926	1,771,953,980	3,362	2,364	2009	29,561	1,415,624,917	3,991	1,671
<b>2010</b>	<b>43,078</b>	<b>1,801,099,451</b>	<b>3,484</b>	<b>2,206</b>	<b>2010</b>	<b>29,274</b>	<b>1,498,957,290</b>	<b>4,267</b>	<b>1,645</b>

FINANCE AND INSURANCE (52)					REAL ESTATE & LEASING (53)				
Year	Average Annual Employment	Total Wages	Average Monthly Wage	1st Qtr. Establishments	Year	Average Annual Employment	Total Wages	Average Monthly Wage	1st Qtr. Establishments
1995	36,047	1,040,182,737	2,405	3,108	1995	11,688	227,082,401	1,619	2,139
1996	38,961	1,206,362,337	2,580	3,306	1996	12,190	246,425,914	1,685	2,275
1997	40,970	1,354,011,178	2,754	3,495	1997	12,629	260,965,697	1,722	2,405
1998	43,179	1,548,080,899	2,988	3,643	1998	13,145	296,040,676	1,877	2,507
1999	44,288	1,588,934,650	2,990	3,749	1999	13,647	325,851,323	1,990	2,580
2000	45,018	1,729,316,594	3,201	3,865	2000	13,766	333,738,792	2,020	2,660
2001	48,051	1,915,572,411	3,322	4,016	2001	14,163	357,621,531	2,104	2,764
2002	48,709	2,004,405,145	3,429	4,220	2002	14,643	382,297,157	2,176	2,958
2003	49,610	2,144,050,961	3,602	4,489	2003	15,064	396,925,857	2,196	3,084
2004	49,700	2,236,622,349	3,750	4,785	2004	15,340	432,943,431	2,352	3,608
2005	51,148	2,389,287,810	3,893	5,141	2005	16,435	508,821,955	2,580	3,929
2006	53,827	2,609,403,447	4,040	5,642	2006	17,642	589,093,784	2,783	4,621
2007	56,250	2,853,452,486	4,227	5,723	2007	18,493	653,492,079	2,945	5,009
2008	55,962	2,838,416,695	4,227	5,728	2008	18,091	630,557,860	2,905	5,152
2009	54,422	2,809,630,116	4,302	5,514	2009	16,656	577,170,833	2,888	4,681
<b>2010</b>	<b>51,732</b>	<b>2,801,129,310</b>	<b>4,512</b>	<b>5,246</b>	<b>2010</b>	<b>16,245</b>	<b>579,210,235</b>	<b>2,971</b>	<b>4,408</b>

Source: Utah Department of Workforce Services, Workforce Research & Analysis, *Annual Report of Labor Market Information*, 2010.

**TABLE 19. EMPLOYMENT, WAGES, AND ESTABLISHMENTS  
IN UTAH BY NAICS SECTOR, 1995-2010 (continued)**

**PROFESSIONAL SCIENTIFIC & TECHNICAL SVCS (54)**

**MANAGEMENT OF COMPANIES AND ENTERPRISES (55)**

Year	Average Annual Employment	Total Wages	Average Monthly Wage	1st Qtr. Establishments	Year	Average Annual Employment	Total Wages	Average Monthly Wage	1st Qtr. Establishments
1995	38,411	1,389,682,664	3,015	5,249	1995	22,321	692,432,229	2,585	325
1996	39,829	1,456,252,432	3,047	5,583	1996	24,238	797,388,393	2,742	346
1997	42,125	1,584,671,218	3,135	5,902	1997	25,129	913,193,449	3,028	366
1998	43,823	1,741,862,422	3,312	6,152	1998	25,366	988,872,364	3,249	381
1999	45,237	1,872,531,251	3,449	6,331	1999	24,612	1,125,455,526	3,811	392
2000	49,001	2,227,476,040	3,788	6,526	2000	23,701	1,054,475,194	3,708	404
2001	50,183	2,334,868,786	3,877	6,782	2001	22,011	1,031,280,511	3,905	420
2002	49,119	2,250,805,646	3,819	7,039	2002	21,086	931,235,435	3,680	431
2003	50,146	2,374,943,287	3,947	7,240	2003	20,558	938,584,252	3,805	420
2004	51,216	2,531,878,224	4,120	7,783	2004	20,869	1,004,610,665	4,012	433
2005	55,062	2,790,479,359	4,223	8,682	2005	20,947	1,089,547,740	4,335	441
2006	60,920	3,218,191,167	4,402	9,620	2006	19,375	1,134,472,826	4,879	456
2007	64,872	3,644,849,972	4,682	9,753	2007	20,336	1,233,913,231	5,056	472
2008	68,131	3,985,545,768	4,875	10,337	2008	20,447	1,277,677,822	5,207	497
2009	65,335	3,863,217,241	4,927	10,513	2009	19,513	1,248,380,316	5,331	480
<b>2010</b>	<b>65,226</b>	<b>3,887,959,385</b>	<b>4,967</b>	<b>10,312</b>	<b>2010</b>	<b>18,627</b>	<b>1,356,248,077</b>	<b>6,068</b>	<b>494</b>

**ADMINISTRATIVE AND SUPPORT AND WASTE (56)**

**EDUCATIONAL SERVICES (61)**

Year	Average Annual Employment	Total Wages	Average Monthly Wage	1st Qtr. Establishments	Year	Average Annual Employment	Total Wages	Average Monthly Wage	1st Qtr. Establishments
1995	44,915	782,145,163	1,451	2,677	1995	18,193	309,047,616	1,416	478
1996	51,506	837,602,292	1,355	2,847	1996	19,163	331,966,006	1,444	508
1997	55,013	936,604,546	1,419	3,009	1997	20,071	362,819,451	1,506	537
1998	57,558	1,032,606,747	1,495	3,137	1998	21,338	387,355,871	1,513	560
1999	63,202	1,156,775,804	1,525	3,228	1999	22,120	425,464,474	1,603	576
2000	66,596	1,264,690,310	1,583	3,328	2000	23,182	474,788,791	1,707	594
2001	64,452	1,283,657,680	1,660	3,458	2001	26,574	576,914,601	1,809	618
2002	61,707	1,271,772,390	1,717	3,651	2002	25,374	561,119,699	1,843	650
2003	61,206	1,259,901,363	1,715	3,941	2003	26,051	582,045,342	1,862	718
2004	66,135	1,441,733,784	1,817	4,258	2004	27,245	632,274,839	1,934	821
2005	70,695	1,589,883,841	1,874	4,619	2005	28,640	695,682,365	2,024	897
2006	74,539	1,800,341,942	2,013	4,964	2006	30,229	767,459,469	2,116	970
2007	75,818	1,900,774,372	2,089	4,786	2007	31,299	814,904,879	2,170	979
2008	73,612	1,962,686,469	2,222	4,954	2008	32,196	850,347,411	2,201	1,020
2009	64,671	1,768,389,017	2,279	4,949	2009	33,320	903,378,711	2,259	1,072
<b>2010</b>	<b>68,484</b>	<b>1,891,773,037</b>	<b>2,302</b>	<b>4,918</b>	<b>2010</b>	<b>34,766</b>	<b>967,914,666</b>	<b>2,320</b>	<b>1,136</b>

Source: Utah Department of Workforce Services, Workforce Research & Analysis, *Annual Report of Labor Market Information*, 2010.

**TABLE 19. EMPLOYMENT, WAGES, AND ESTABLISHMENTS  
IN UTAH BY NAICS SECTOR, 1995-2010 (continued)**

**HEALTH CARE AND SOCIAL ASSISTANCE (62)**

**ARTS, ENTERTAINMENT, AND RECREATION (71)**

Year	Average Annual Employment	Total Wages	Average Monthly Wage	1st Qtr. Establishments	Year	Average Annual Employment	Total Wages	Average Monthly Wage	1st Qtr. Establishments
1994	63,568	1,480,199,581	1,940	3,544	1994	12,500	109,912,906	733	502
1995	66,551	1,595,288,099	1,998	3,729	1995	12,829	122,642,731	797	529
1996	69,323	1,711,944,374	2,058	3,966	1996	13,332	140,834,664	880	562
1997	72,473	1,853,368,270	2,131	4,193	1997	14,088	154,511,651	914	594
1998	74,368	1,980,154,151	2,219	4,370	1998	14,353	176,066,505	1,022	620
1999	76,004	2,045,569,235	2,243	4,498	1999	14,794	191,587,849	1,079	638
2000	78,628	2,225,434,604	2,359	4,636	2000	15,995	229,303,763	1,195	657
2001	82,946	2,383,604,781	2,395	4,818	2001	16,155	289,519,012	1,494	683
2002	88,322	2,569,007,846	2,424	5,001	2002	16,939	387,029,783	1,904	710
2003	92,328	2,759,724,576	2,491	5,248	2003	15,628	284,260,714	1,516	741
2004	96,037	2,972,121,665	2,579	5,478	2004	15,851	292,184,776	1,536	803
2005	99,965	3,209,443,521	2,675	5,841	2005	16,421	309,869,562	1,573	857
2006	104,181	3,539,516,183	2,831	6,168	2006	17,332	351,794,372	1,691	928
2007	108,695	3,789,376,917	2,905	6,251	2007	18,048	386,747,237	1,786	916
2008	114,423	4,094,032,910	2,982	6,400	2008	17,646	385,014,287	1,818	914
2009	117,558	4,377,325,959	3,103	6,549	2009	17,441	385,799,610	1,843	945
<b>2010</b>	<b>120,238</b>	<b>4,463,702,386</b>	<b>3,094</b>	<b>6,639</b>	<b>2010</b>	<b>17,421</b>	<b>394,866,582</b>	<b>1,889</b>	<b>963</b>

**ACCOMMODATION AND FOOD SERVICES (72)**

**OTHER SERVICES (81)**

Year	Average Annual Employment	Total Wages	Average Monthly Wage	1st Qtr. Establishments	Year	Average Annual Employment	Total Wages	Average Monthly Wage	1st Qtr. Establishments
1995	71,234	592,278,024	693	3,179	1995	22,490	349,274,478	1,294	3,175
1996	75,086	657,056,583	729	3,381	1996	23,491	386,980,570	1,373	3,408
1997	77,457	720,100,245	775	3,574	1997	24,757	431,680,159	1,453	3,614
1998	78,457	768,686,918	816	3,725	1998	26,396	485,228,813	1,532	3,784
1999	79,554	813,716,336	852	3,834	1999	27,167	518,632,575	1,591	3,908
2000	80,881	884,703,273	912	3,952	2000	28,849	567,323,102	1,639	4,045
2001	82,173	915,966,966	929	4,107	2001	30,471	674,007,268	1,843	4,203
2002	84,004	963,165,541	955	4,255	2002	32,970	733,510,928	1,854	4,249
2003	84,006	968,782,840	961	4,296	2003	32,451	732,101,585	1,880	4,295
2004	86,180	1,018,115,683	984	4,472	2004	32,915	774,207,291	1,960	4,405
2005	87,802	1,087,703,473	1,032	4,698	2005	33,451	810,097,435	2,018	4,667
2006	91,145	1,202,664,884	1,100	4,776	2006	34,651	885,793,097	2,130	4,914
2007	94,777	1,316,813,829	1,158	4,655	2007	35,670	938,383,367	2,192	4,725
2008	97,171	1,399,178,355	1,200	4,757	2008	35,629	996,885,461	2,332	4,776
2009	93,412	1,332,294,141	1,189	4,791	2009	34,073	946,586,541	2,315	4,743
<b>2010</b>	<b>93,198</b>	<b>1,364,782,681</b>	<b>1,220</b>	<b>4,776</b>	<b>2010</b>	<b>33,699</b>	<b>955,447,915</b>	<b>2,363</b>	<b>4,758</b>

Source: Utah Department of Workforce Services, Workforce Research & Analysis, *Annual Report of Labor Market Information*, 2010.

**TABLE 19. EMPLOYMENT, WAGES, AND ESTABLISHMENTS  
IN UTAH BY NAICS SECTOR, 1995-2010 (continued)**

TOTAL GOVERNMENT					FEDERAL				
Year	Average Annual Employment	Total Wages	Average Monthly Wage	1st Qtr. Establishments	Year	Average Annual Employment	Total Wages	Average Monthly Wage	1st Qtr. Establishments
1995	167,028	4,089,669,283	2,040	2,701	1995	31,929	1,130,597,495	2,951	391
1996	171,204	4,347,356,625	2,116	2,873	1996	30,940	1,134,714,119	3,056	416
1997	177,503	4,653,492,532	2,185	3,037	1997	31,324	1,185,658,405	3,154	439
1998	181,160	4,921,047,483	2,264	3,166	1998	30,849	1,207,387,013	3,262	458
1999	184,855	5,110,890,690	2,304	3,258	1999	31,185	1,244,176,158	3,325	471
2000	190,119	5,513,822,965	2,417	3,358	2000	32,685	1,389,899,323	3,544	486
2001	190,117	5,804,953,445	2,544	3,490	2001	33,897	1,476,737,888	3,630	505
2002	195,246	6,215,120,406	2,653	3,488	2002	35,766	1,628,134,170	3,793	495
2003	196,537	6,357,907,471	2,696	3,522	2003	35,685	1,678,456,134	3,920	502
2004	198,877	6,638,049,723	2,781	3,536	2004	34,786	1,741,397,036	4,172	503
2005	202,307	6,912,461,069	2,847	3,563	2005	35,252	1,853,794,927	4,382	499
2006	204,483	7,268,173,288	2,962	3,614	2006	35,859	1,937,490,363	4,503	515
2007	206,869	7,747,645,466	3,121	3,667	2007	35,525	2,037,702,866	4,780	541
2008	211,709	8,192,622,919	3,225	3,694	2008	35,332	2,032,958,722	4,795	545
2009	214,685	8,565,203,063	3,325	3,743	2009	36,343	2,167,706,554	4,970	577
<b>2010</b>	<b>217,078</b>	<b>8,628,230,207</b>	<b>3,312</b>	<b>3,774</b>	<b>2010</b>	<b>37,734</b>	<b>2,270,778,100</b>	<b>5,015</b>	<b>587</b>

STATE					LOCAL				
Year	Average Annual Employment	Total Wages	Average Monthly Wage	1st Qtr. Establishments	Year	Average Annual Employment	Total Wages	Average Monthly Wage	1st Qtr. Establishments
1995	54,197	1,247,161,481	1,918	388	1995	80,902	1,711,910,307	1,763	1,922
1996	56,440	1,371,234,382	2,025	412	1996	83,824	1,841,408,124	1,831	2,045
1997	58,693	1,487,222,537	2,112	436	1997	87,486	1,980,611,590	1,887	2,162
1998	60,552	1,576,841,204	2,170	454	1998	89,759	2,136,819,266	1,984	2,254
1999	62,351	1,631,336,879	2,180	468	1999	91,319	2,235,377,653	2,040	2,319
2000	63,365	1,763,192,642	2,319	482	2000	94,069	2,360,731,000	2,154	2,390
2001	58,892	1,789,469,836	2,532	501	2001	97,329	2,538,745,721	2,174	2,484
2002	59,294	1,903,754,787	2,676	507	2002	100,186	2,683,231,449	2,232	2,486
2003	59,316	1,943,401,136	2,730	512	2003	101,536	2,736,050,201	2,246	2,508
2004	60,710	2,070,808,737	2,842	519	2004	103,381	2,825,843,950	2,278	2,514
2005	62,111	2,129,018,252	2,856	535	2005	104,944	2,929,647,890	2,326	2,529
2006	62,675	2,259,014,955	3,004	543	2006	105,949	3,071,667,970	2,556	2,556
2007	63,204	2,404,967,949	3,171	546	2007	108,140	3,304,974,651	2,547	2,580
2008	64,343	2,579,412,400	3,341	546	2008	112,034	3,580,251,797	2,663	2,603
2009	64,134	2,681,379,661	3,484	551	2009	114,208	3,716,116,848	2,712	2,615
<b>2010</b>	<b>64,691</b>	<b>2,688,434,507</b>	<b>3,463</b>	<b>549</b>	<b>2010</b>	<b>114,653</b>	<b>3,669,017,600</b>	<b>2,667</b>	<b>2,638</b>

Source: Utah Department of Workforce Services, Workforce Research & Analysis, *Annual Report of Labor Market Information*, 2010.

**TABLE 20. EMPLOYEES ON NONAGRICULTURAL PAYROLLS  
IN UTAH, BY COUNTY , 2005-2010**

County	2005	2006	2007	2008	2009	2010	% Yearover Change 2009-2010	
							Number	Percent
<b>State Total</b>	<b>1,148,320</b>	<b>1,203,914</b>	<b>1,251,421</b>	<b>1,252,575</b>	<b>1,188,816</b>	<b>1,181,855</b>	<b>-6,961</b>	<b>-0.6%</b>
Beaver	1,944	1,973	2,052	2,103	2,179	2,001	-178	-8.2%
Box Elder	18,892	19,418	20,318	20,410	18,353	17,116	-1,237	-6.7%
Cache	46,886	48,112	49,936	50,710	49,032	49,667	635	1.3%
Carbon	8,944	9,422	9,250	9,684	9,577	9,460	-117	-1.2%
Daggett	462	461	487	428	410	426	16	3.9%
Davis	95,963	100,540	103,573	103,355	99,912	100,374	462	0.5%
Duchesne	5,827	6,587	7,380	8,422	7,770	7,332	-438	-5.6%
Emery	3,801	3,937	3,905	3,788	3,697	3,780	83	2.2%
Garfield	2,237	2,260	2,341	2,429	2,256	2,370	114	5.1%
Grand	4,401	4,472	4,659	4,679	4,518	4,494	-24	-0.5%
Iron	15,782	16,806	16,993	16,657	15,647	15,085	-562	-3.6%
Juab	3,094	3,541	3,664	3,340	3,282	3,130	-152	-4.6%
Kane	2,874	3,092	3,192	3,171	2,997	2,988	-9	-0.3%
Millard	3,847	3,922	3,987	3,996	3,874	3,949	75	1.9%
Morgan	1,857	1,869	1,986	1,889	1,834	1,813	-21	-1.1%
Piute	314	333	356	353	316	287	-29	-9.2%
Rich	649	716	753	763	708	632	-76	-10.7%
Salt Lake	555,055	579,780	601,224	602,927	573,449	571,511	-1,938	-0.3%
San Juan	3,919	4,087	4,244	4,235	4,118	4,185	67	1.6%
Sanpete	7,027	7,159	7,518	7,667	7,203	6,854	-349	-4.8%
Sevier	7,554	7,854	8,057	8,140	7,813	7,833	20	0.3%
Summit	18,900	20,620	21,897	22,689	20,775	20,680	-95	-0.5%
Tooele	13,957	14,755	15,502	15,526	15,446	15,612	166	1.1%
Uintah	11,766	13,290	14,260	15,279	13,322	13,281	-41	-0.3%
Utah	167,938	176,813	186,050	184,849	175,387	174,640	-747	-0.4%
Wasatch	5,744	6,485	7,105	6,564	5,890	5,840	-50	-0.8%
Washington	47,247	51,529	53,512	51,485	46,995	45,775	-1,220	-2.6%
Wayne	1,001	1,049	1,075	1,097	1,053	1,056	3	0.3%
Weber	90,438	93,032	96,145	95,940	91,003	89,683	-1,320	-1.5%

Source: Utah Department of Workforce Services, Workforce Research & Analysis, *Annual Report of Labor Market Information*, 2010.



## Chart 7

### Percent Change in Nonagricultural Employment: 2009 – 2010 Selected Nonmetropolitan Counties

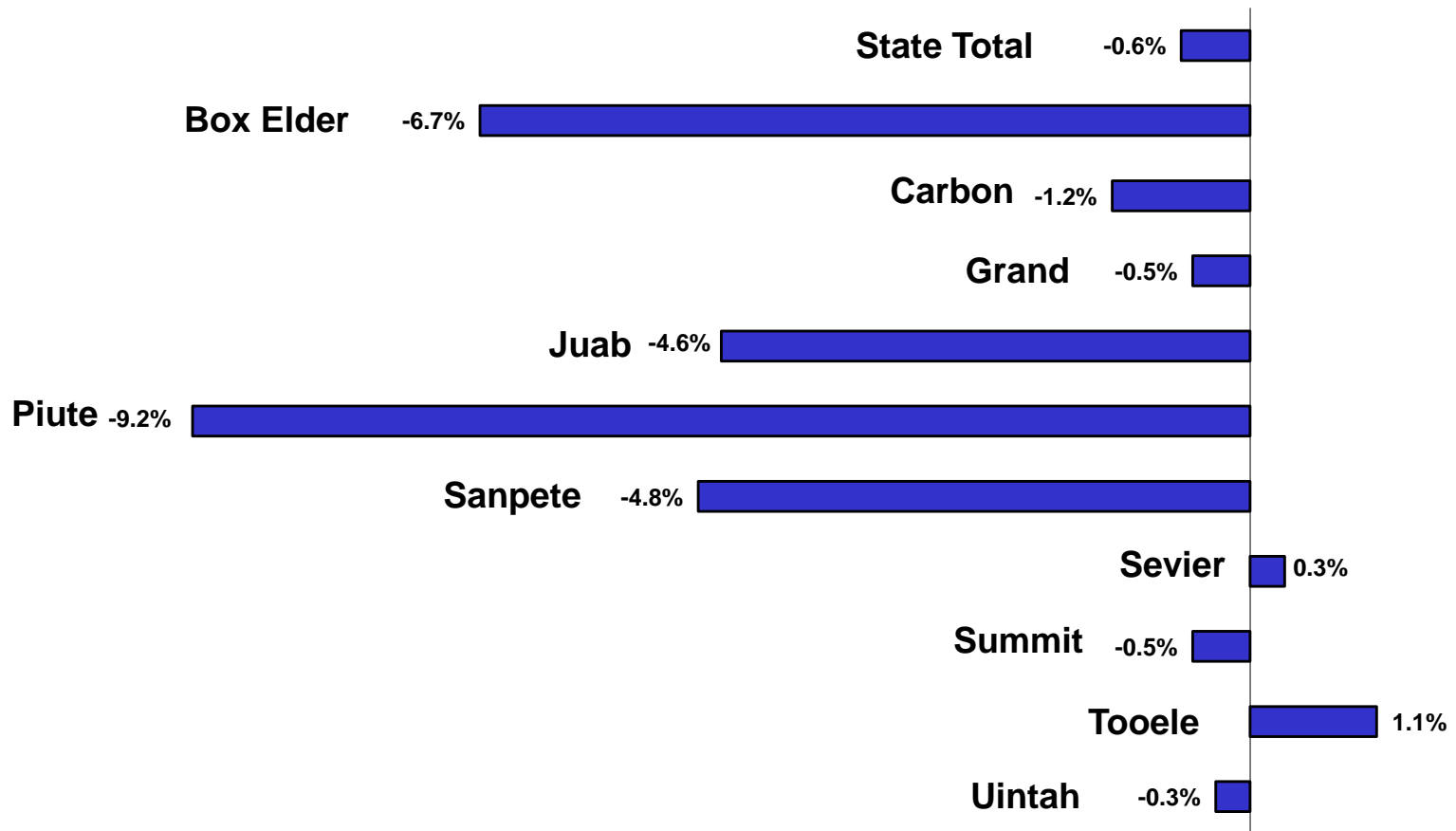

## Chart 8

### Percentage of March Employment and Establishments First Quarter 2010

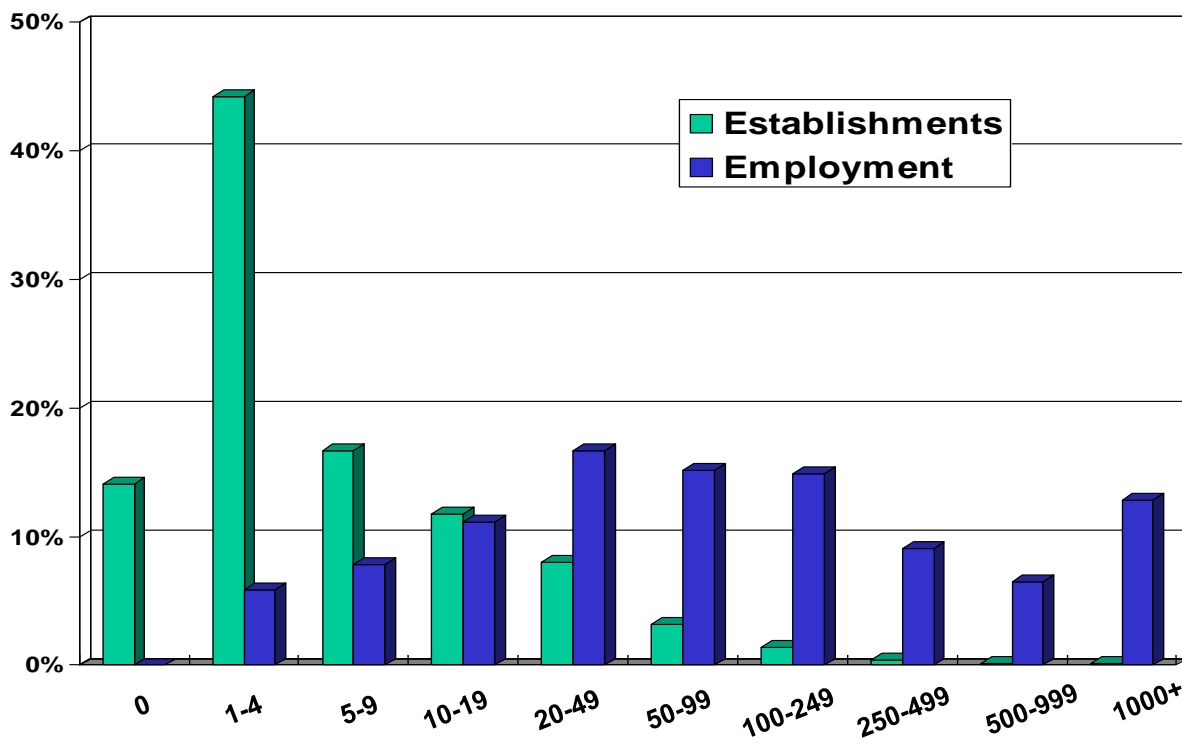

Size	Percent	
	Establishments	Employment
0	14.5	0.0
1-4	43.7	5.8
5-9	16.6	7.6
10-19	11.9	11.1
20-49	8.0	16.6
50-99	3.2	15.1
100-249	1.4	14.6
250-499	0.4	9.9
500-999	0.1	6.2
1000+	0.2	13.1

**TABLE 21. NONAGRICULTURAL PAYROLL WAGES  
IN UTAH, BY COUNTY , 2005-2010**

County	2005	2006	2007	2008	2009	2010	% Yearover Change 2009-2010	
							Number	Percent
<b>State Total</b>	<b>\$37,696,212,134</b>	<b>\$41,647,353,788</b>	<b>\$45,691,385,218</b>	<b>\$46,912,620,533</b>	<b>\$45,242,118,365</b>	<b>\$45,870,450,270</b>	<b>\$628,331,905</b>	<b>1.4%</b>
Beaver	50,241,411	52,926,178	56,837,839	58,942,337	68,546,883	61,074,539	-\$7,472,344	-10.9%
Box Elder	669,481,078	738,870,420	823,400,600	877,161,990	756,864,325	704,709,919	-\$52,154,406	-6.9%
Cache	1,169,662,463	1,247,974,142	1,348,528,487	1,449,468,570	1,414,431,100	1,482,907,469	\$68,476,369	4.8%
Carbon	268,335,071	303,239,194	311,770,016	358,405,569	351,610,773	361,977,177	\$10,366,404	2.9%
Daggett	12,742,389	12,661,112	14,613,111	13,351,186	11,991,324	12,414,567	\$423,243	3.5%
Davis	3,124,214,148	3,437,297,907	3,668,205,548	3,703,294,867	3,676,448,269	3,768,557,662	\$92,109,393	2.5%
Duchesne	177,670,920	227,394,569	292,118,461	367,722,052	314,774,583	304,073,032	-\$10,701,551	-3.4%
Emery	140,773,215	155,993,627	155,101,876	150,751,926	159,937,507	174,541,563	\$14,604,056	9.1%
Garfield	48,537,149	51,693,148	56,363,637	58,492,735	57,446,259	62,673,066	\$5,226,807	9.1%
Grand	103,759,886	109,599,376	119,906,747	126,432,443	123,599,922	123,608,407	\$8,485	0.0%
Iron	362,540,371	414,444,896	435,227,311	443,429,190	423,712,360	414,200,563	-\$9,511,797	-2.2%
Juab	81,735,865	107,515,500	125,647,322	102,223,827	105,625,300	93,909,047	-\$11,716,253	-11.1%
Kane	62,759,290	72,063,671	80,015,491	79,623,551	78,310,242	80,296,778	\$1,986,536	2.5%
Millard	113,346,730	120,350,393	127,636,265	131,891,108	132,814,421	139,630,894	\$6,816,473	5.1%
Morgan	49,951,005	52,982,244	59,337,755	59,961,858	59,647,776	60,445,491	\$797,715	1.3%
Piute	6,799,719	7,039,454	7,653,906	8,047,526	7,734,493	6,820,654	-\$913,839	-11.8%
Rich	12,339,803	14,833,054	17,160,084	19,543,895	17,124,964	14,834,029	-\$2,290,935	-13.4%
Salt Lake	20,401,407,771	22,346,649,958	24,570,682,695	25,103,218,421	24,435,352,899	24,823,252,413	\$387,899,514	1.6%
San Juan	96,018,759	104,224,311	119,173,462	122,396,078	124,273,972	132,300,706	\$8,026,734	6.5%
Sanpete	144,779,885	158,267,107	178,346,935	189,910,263	180,613,063	174,111,856	-\$6,501,207	-3.6%
Sevier	186,925,652	210,121,793	225,296,440	235,512,577	229,325,777	235,213,464	\$5,887,687	2.6%
Summit	555,697,729	636,907,777	726,597,783	751,059,321	676,464,952	710,815,526	\$34,350,574	5.1%
Tooele	492,740,549	530,779,194	574,529,550	585,309,989	610,589,424	639,482,338	\$28,892,914	4.7%
Uintah	400,411,655	520,872,202	604,739,913	680,505,077	546,143,679	559,475,598	\$13,331,919	2.4%
Utah	4,882,658,459	5,457,974,427	6,075,769,092	6,290,434,082	5,986,064,550	6,052,153,673	\$66,089,123	1.1%
Wasatch	152,441,841	180,325,933	222,620,373	200,824,941	179,898,819	182,077,353	\$2,178,534	1.2%
Washington	1,219,703,129	1,431,557,639	1,541,931,932	1,497,907,926	1,381,275,681	1,350,886,567	-\$30,389,114	-2.2%
Wayne	23,764,913	25,498,892	26,778,040	27,876,793	27,426,571	27,100,620	-\$325,951	-1.2%
Weber	2,684,771,279	2,917,295,670	3,125,394,547	3,218,920,435	3,104,068,477	3,116,905,299	\$12,836,822	0.4%

Source: Utah Department of Workforce Services, Workforce Research & Analysis, Annual Report of Labor Market Information, 2010.

**TABLE 22. AVERAGE MONTHLY NONAGRICULTURAL PAYROLL WAGES  
IN UTAH, BY DISTRICT AND COUNTY 2005-2010**

County	2005	2006	2007	2008	2009	2010	% Yearover Change 2009-2010	
							Number	Percent
<b>State Total</b>	<b>2,736</b>	<b>2,883</b>	<b>3,043</b>	<b>3,121</b>	<b>3,171</b>	<b>3,234</b>	<b>63</b>	<b>2.0%</b>
Beaver	2,154	2,236	2,308	2,340	2,621	2,544	-77	-3.0%
Box Elder	2,953	3,171	3,377	3,581	3,437	3,431	-6	-0.2%
Cache	2,079	2,162	2,250	2,382	2,404	2,488	84	3.5%
Carbon	2,500	2,682	2,809	3,084	3,060	3,189	129	4.2%
Daggett	2,300	2,292	2,502	2,606	2,437	2,430	-7	-0.3%
Davis	2,713	2,849	2,951	2,986	3,066	3,129	62	2.0%
Duchesne	2,541	2,877	3,298	3,640	3,376	3,456	80	2.4%
Emery	3,087	3,302	3,310	3,317	3,605	3,848	242	6.7%
Garfield	1,808	1,907	2,006	2,008	2,122	2,203	81	3.8%
Grand	1,965	2,042	2,145	2,251	2,280	2,292	12	0.5%
Iron	1,914	2,055	2,134	2,218	2,257	2,288	32	1.4%
Juab	2,202	2,530	2,858	2,550	2,682	2,501	-181	-6.8%
Kane	1,820	1,942	2,089	2,094	2,177	2,239	62	2.8%
Millard	2,455	2,558	2,668	2,750	2,857	2,947	90	3.1%
Morgan	2,241	2,364	2,490	2,644	2,710	2,778	67	2.5%
Piute	1,804	1,765	1,792	1,902	2,040	1,977	-63	-3.1%
Rich	1,585	1,719	1,899	2,128	2,016	1,957	-59	-2.9%
Salt Lake	3,063	3,212	3,406	3,470	3,551	3,620	69	1.9%
San Juan	2,042	2,126	2,340	2,409	2,515	2,635	120	4.8%
Sanpete	1,717	1,842	1,977	2,065	2,090	2,117	27	1.3%
Sevier	2,062	2,230	2,330	2,411	2,446	2,502	56	2.3%
Summit	2,450	2,574	2,765	2,759	2,713	2,864	151	5.6%
Tooele	2,942	2,998	3,088	3,142	3,294	3,413	119	3.6%
Uintah	2,836	3,266	3,534	3,712	3,416	3,510	94	2.8%
Utah	2,423	2,572	2,721	2,836	2,844	2,888	44	1.5%
Wasatch	2,212	2,317	2,611	2,551	2,545	2,598	53	2.1%
Washington	2,151	2,315	2,401	2,424	2,449	2,459	10	0.4%
Wayne	1,978	2,030	2,076	2,122	2,171	2,139	-32	-1.5%
Weber	2,474	2,613	2,709	2,796	2,842	2,896	54	1.9%

Source: Utah Department of Workforce Services, Workforce Research & Analysis, *Annual Report of Labor Market Information, 2010*.

**TABLE 23. FIRST QUARTER ESTABLISHMENTS  
IN UTAH, BY COUNTY, 2005-2010**

County	2004	2005	2006	2007	2008	2009	2010	% Yearover Change 2009-2010	
								Number	Percent
<b>State Total</b>	<b>72,498</b>	<b>77,399</b>	<b>82,872</b>	<b>83,292</b>	<b>85,007</b>	<b>83,264</b>	<b>80,400</b>	<b>-2,864</b>	<b>-3.4%</b>
Beaver	208	218	211	213	211	221	224	3	1.4%
Box Elder	1,061	1,119	1,174	1,168	1,207	1,226	1,204	-22	-1.8%
Cache	2,823	3,033	3,194	3,138	3,242	3,220	3,133	-87	-2.7%
Carbon	654	681	683	665	673	668	650	-18	-2.7%
Daggett	52	54	58	57	57	54	56	2	3.7%
Davis	6,006	6,375	6,864	6,860	7,071	7,019	6,811	-208	-3.0%
Duchesne	527	570	635	690	743	787	735	-52	-6.6%
Emery	271	265	275	266	260	272	264	-8	-2.9%
Garfield	223	233	243	240	240	230	227	-3	-1.3%
Grand	480	491	510	527	536	544	515	-29	-5.3%
Iron	1,164	1,281	1,462	1,510	1,504	1,467	1,399	-68	-4.6%
Juab	245	266	271	263	270	264	262	-2	-0.8%
Kane	268	279	328	334	338	329	324	-5	-1.5%
Millard	339	347	349	345	343	348	337	-11	-3.2%
Morgan	232	249	280	272	271	274	271	-3	-1.1%
Piute	55	54	63	64	63	62	53	-9	-14.5%
Rich	102	116	123	122	122	122	117	-5	-4.1%
Salt Lake	32,854	34,862	37,090	37,004	37,420	36,514	35,153	-1,361	-3.7%
San Juan	338	340	350	339	343	342	340	-2	-0.6%
Sanpete	572	585	602	593	604	576	567	-9	-1.6%
Sevier	597	609	638	624	644	638	644	6	0.9%
Summit	1,879	2,025	2,247	2,298	2,370	2,366	2,271	-95	-4.0%
Tooele	806	860	897	916	969	959	955	-4	-0.4%
Uintah	956	1,032	1,128	1,254	1,332	1,343	1,256	-87	-6.5%
Utah	10,178	11,062	11,924	12,133	12,557	12,264	11,984	-280	-2.3%
Wasatch	628	721	801	817	874	847	820	-27	-3.2%
Washington	3,683	4,110	4,686	4,865	4,969	4,604	4,286	-318	-6.9%
Wayne	126	120	127	132	125	131	131	0	0.0%
Weber	5,171	5,442	5,659	5,583	5,649	5,573	5,411	-162	-2.9%

Source: Utah Department of Workforce Services, Workforce Research & Analysis, *Annual Report of Labor Market Information, 2010*.

**TABLE 24. NONAGRICULTURAL EMPLOYMENT IN UTAH BY COMMUNITY  
2000-2010, SALT LAKE COUNTY**

A

	2000 4/	2001 3/	2002 3/	2003 3/	2004 3/	2005 3/	2006 3/	2007 2/4/5/	2008 4/5/	2009 5/	2010 5/
<b>SALT LAKE COUNTY 3/</b>	<b>708,667</b>	<b>544,714</b>	<b>533,720</b>	<b>527,955</b>	<b>535,409</b>	<b>555,055</b>	<b>579,780</b>	<b>601,224</b>	<b>602,927</b>	<b>573,449</b>	<b>571,511</b>
Airport 5/	40,675	29,094	27,330	26,242	26,421	28,501	30,018	N/A	N/A	N/A	N/A
Avenues 5/	20,716	24,657	23,600	22,956	23,352	24,622	25,060	N/A	N/A	N/A	N/A
Bluffdale 2/ 4/	N/A	448	689	716	701	760	871	3,347	3,020	2,382	2,346
Canyon Rim 2/	N/A	N/A	N/A	N/A	N/A	N/A	N/A	1,412	1,753	1,801	1,985
Copperton 5/	3,627	1,132	1,138	1,542	1,954	2,380	2,742	N/A	N/A	N/A	N/A
Cottonwood Heights	20,539	14,140	14,098	14,265	14,889	15,522	16,674	15,679	6,319	6,051	6,220
Cottonwood West	N/A	N/A	N/A	N/A	N/A	N/A	N/A	N/A	8,279	7,575	7,090
Downtown 5/	59,123	67,933	64,455	58,490	58,752	59,751	60,178	N/A	N/A	N/A	N/A
Draper 4/	16,741	9,774	10,559	11,475	12,010	12,099	13,008	21,503	22,338	21,437	20,813
East Bench 5/	3,521	4,462	4,553	4,433	4,309	4,295	4,288	N/A	N/A	N/A	N/A
East Millcreek 2/	N/A	N/A	N/A	N/A	N/A	N/A	N/A	5,261	4,840	4,154	3,927
East Side 5/	14,654	15,766	15,278	14,436	14,130	14,078	14,198	N/A	N/A	N/A	N/A
Granite 2/	N/A	N/A	N/A	N/A	N/A	N/A	N/A	244	189	156	136
Herriman 2/	N/A	N/A	N/A	N/A	N/A	N/A	N/A	1,128	1,412	1,276	1,287
Holladay 4/	15,408	18,644	17,831	18,506	18,959	19,684	20,495	4,104	3,856	3,583	3,466
Kearns 4/	5,114	6,214	6,143	5,928	6,246	6,336	6,786	4,614	3,987	3,650	3,638
Little Cottonwood Creek Valley 2/	N/A	N/A	N/A	N/A	N/A	N/A	N/A	1,347	1,377	1,340	1,295
Magna	3,207	4,914	4,365	4,494	5,229	5,805	6,259	5,247	6,498	5,647	5,228
Midvale 4/	23,033	22,101	21,575	20,804	20,845	21,105	21,417	13,666	13,017	12,329	12,543
Millcreek 2/	N/A	N/A	N/A	N/A	N/A	N/A	N/A	21,083	20,591	19,578	19,701
Mt Olympus 2/	N/A	N/A	N/A	N/A	N/A	N/A	N/A	1,211	1,108	1,057	1,054
Murray	44,472	47,502	42,916	42,062	42,372	44,343	47,521	42,983	44,224	42,599	42,313
Olympus 5/	13,429	15,058	14,511	13,716	13,421	13,007	13,363	N/A	N/A	N/A	N/A
Oquirrh 2/	N/A	N/A	N/A	N/A	N/A	N/A	N/A	274	214	191	202
Riverton 4/	3,990	4,044	3,940	4,082	4,318	4,485	4,551	6,644	7,015	6,843	7,146
Rose Park 5/	9,583	11,981	11,871	11,411	11,392	11,744	12,725	N/A	N/A	N/A	N/A
Salt Lake City 1/ 4/	211,563	211,742	206,976	196,284	197,906	203,983	210,324	243,888	245,649	234,499	235,404
Sandy	39,260	32,539	34,165	35,678	36,834	37,197	38,714	42,424	42,178	40,415	39,953
South Jordan 2/	N/A	8,835	10,545	12,001	12,883	12,155	12,738	14,505	15,295	15,515	15,875
South Salt Lake 4/	27,372	20,077	29,356	27,940	27,827	29,735	31,272	40,128	37,018	33,879	32,960
South State 5/	17,759	30,915	18,309	17,913	16,820	17,020	18,039	N/A	N/A	N/A	N/A
Sugarhouse 5/	7,621	9,434	9,932	9,809	9,490	9,497	9,745	N/A	N/A	N/A	N/A
Taylorsville 4/	11,634	12,595	11,892	11,951	11,044	11,953	12,806	17,403	17,118	16,698	16,653
University 5/	36,505	29,736	29,838	30,092	30,822	31,862	33,132	N/A	N/A	N/A	N/A
West Jordan 4/	27,454	12,929	16,936	17,692	19,180	19,153	20,156	28,909	28,907	26,237	25,818
West Side 5/	31,667	35,630	36,113	35,210	36,892	38,245	40,404	N/A	N/A	N/A	N/A
West Valley	48,049	53,614	51,719	54,114	54,215	59,521	62,621	63,938	66,541	64,386	64,331
White City 2/	N/A	N/A	N/A	N/A	N/A	N/A	N/A	282	183	171	126

1/ Salt Lake City includes Downtown, East Side, Avenues, University, East Bench, Sugar House, South State and various other areas, and therefore, will not add to County total.

2/ New Community breakout.

3/ Due to disclosure issues, cities will not add up to county total.

4/ Data fluctuations due to data programming changes.

5/ Data no longer available due to change in geographical collection of data

**TABLE 24. NONAGRICULTURAL EMPLOYMENT IN UTAH BY COMMUNITY  
2000-2010, DAVIS COUNTY**

	2000 3/	2001 2/	2002 2/	2003 2/	2004 2/	2005 2/	2006 2/	2007 1/3/4/5/	2,008	2,009	2,010
<b>DAVIS COUNTY 2/</b>	<b>84,067</b>	<b>87,579</b>	<b>88,894</b>	<b>89,722</b>	<b>93,253</b>	<b>95,963</b>	<b>100,540</b>	<b>103,226</b>	<b>103,355</b>	<b>99,912</b>	<b>100,374</b>
North Davis	58,979	49,246	55,790	56,095	58,514	60,676	64,045	58,532	63,965	62,487	63,156
Clearfield-So. Weber 3/ 4/	36,532	14,810	25,473	25,208	25,806	26,717	29,091	16,519	27,281	26,950	27,788
Clinton 1/	N/A	N/A	N/A	N/A	N/A	N/A	N/A	2,338	2,031	2,188	2,300
Fruit Heights 1/	N/A	N/A	N/A	N/A	N/A	N/A	N/A	354	294	259	232
Kaysville 3/	3,130	6,539	4,937	5,129	5,559	5,840	5,977	8,026	6,500	6,225	6,216
Layton	14,833	24,191	22,216	22,274	23,519	24,165	24,578	25,144	22,846	21,998	21,858
So Weber 1/	N/A	N/A	N/A	N/A	N/A	N/A	N/A	606	530	458	421
Sunset-Syracuse 3/ 4/	4,484	3,706	3,164	3,484	3,630	3,954	4,399	1,397	1,016	1,054	1,027
Syracuse 1/	N/A	N/A	N/A	N/A	N/A	N/A	N/A	3,451	3,039	2,973	2,924
West Point 1/	N/A	N/A	N/A	N/A	N/A	N/A	N/A	697	428	382	390
South Davis	25,088	36,722	31,552	31,921	33,081	33,302	34,581	44,694	39,394	37,435	37,242
Bountiful	12,896	14,046	12,015	12,013	12,263	11,907	11,775	13,980	11,793	11,045	10,781
Centerville 3/	2,725	4,128	3,629	3,934	4,142	4,225	4,238	5,972	5,501	5,289	5,288
Farmington 3/	2,510	7,255	4,841	4,979	5,051	5,191	5,508	8,355	5,921	5,972	6,157
North Salt Lake 3/	5,111	6,795	6,816	6,719	6,951	7,401	7,855	10,152	10,047	9,064	9,042
Val Verda 5/	1,946	2,611	2,301	2,333	2,576	2,497	2,471	N/A	N/A	N/A	N/A
West Bountiful 1/ 3/	N/A	2,112	1,857	1,907	2,042	1,928	2,177	2,681	2,551	2,721	2,793
Woods Cross 3/	2,625	3,903	3,722	3,970	4,198	4,378	4,795	3,554	3,581	3,344	3,181

1/ New Community breakout.

2/ Due to disclosure issues, cities will not add up to county total.

3/Data fluctuations due to data programming changes.

4/ Now split into two separate cities

5/ Data no longer available due to change in geographical collection of data

Source: Utah Department of Workforce Services, Workforce Research & Analysis, *Annual Report of Labor Market Information, 2010*.

**TABLE 24. NONAGRICULTURAL EMPLOYMENT IN UTAH BY COMMUNITY  
2000-2010, UTAH COUNTY**

	2000 1/	2001 3/	2002 3/	2003 3/	2004 3/4/	2005 3/	2006 3/4/	2007 2/3/5/	2,008	2,009	2,010
<b>UTAH COUNTY 3/</b>	<b>152,699</b>	<b>154,056</b>	<b>151,806</b>	<b>152,878</b>	<b>160,201</b>	<b>167,938</b>	<b>176,813</b>	<b>186,049</b>	<b>184,849</b>	<b>175,387</b>	<b>174,642</b>
Alpine 2/	N/A	N/A	N/A	N/A	N/A	N/A	N/A	1,685	1,583	1,288	1,203
American Fork 5/	7,811	7,877	7,555	7,617	762	705	737	15,270	15,040	15,157	14,822
Cedar Hills 2/	N/A	N/A	N/A	N/A	N/A	N/A	N/A	485	642	751	696
Eagle Mountain 2/	N/A	N/A	N/A	N/A	N/A	N/A	N/A	809	726	850	853
Elk Ridge & Woodland Hills 2/	N/A	N/A	N/A	N/A	N/A	N/A	N/A	291	473	288	239
Genola 2/	N/A	N/A	N/A	N/A	N/A	N/A	N/A	148	128	104	115
Highland 2/	N/A	1,726	2,140	2,141	1,409	1,157	2,453	2,270	2,055	2,056	2,238
Lehi & Cedar Fort 5/	3,462	4,838	4,439	4,421	12,085	12,761	12,264	9,947	12,284	12,005	12,210
Lindon 2/ 5/	N/A	5,391	6,779	6,737	2,962	2,134	7,446	9,568	9,054	8,255	7,946
Mapleton 2/ 5/	N/A	498	669	666	1,121	1,013	753	1,298	1,216	1,074	1,112
Orem 5/	30,524	42,711	43,362	43,692	34,983	36,011	39,854	49,528	45,893	42,903	43,205
Payson 5/	4,495	3,836	3,523	3,531	3,209	3,215	3,921	4,672	5,120	5,162	5,364
Pleasant Grove 5/	4,993	9,456	8,618	8,689	16,956	17,447	16,069	7,242	6,895	6,099	5,710
Provo 5/	80,581	58,266	55,720	56,371	66,069	69,938	71,927	58,410	58,673	55,663	56,065
Salem 5/	1,430	1,348	1,882	1,913	1,874	2,037	2,202	1,127	1,313	1,334	1,268
Santaquin 5/	233	115	67	66	137	130	81	620	742	724	692
Saratoga Springs 2/	N/A	N/A	N/A	N/A	N/A	N/A	N/A	381	884	850	919
Spanish Fork 4/ 5/	6,643	11,122	10,355	10,376	5,072	5,578	11,656	10,400	10,596	9,967	9,523
Springville 5/	12,527	6,728	6,677	6,661	13,485	14,261	7,451	11,898	11,529	10,858	10,464
Vineyard 2/	N/A	N/A	N/A	N/A	N/A	N/A	N/A	N/A	N/A	N/A	428

1/ Employment changes reflect improved data collection at the traffic zone level.

2/ New Community breakout.

3/ Due to disclosure issues, cities will not add up to county total.

4/ Changes in employment growth/decline due to traffic zone reassignment.

5/ Changes in employment growth/decline due to new geographical collection of data.

Source: Utah Department of Workforce Services, Workforce Research & Analysis, *Annual Report of Labor Market Information, 2010*.



**TABLE 24. NONAGRICULTURAL EMPLOYMENT IN UTAH BY COMMUNITY  
2000-2010, WEBER COUNTY**

	2000 2/	2001 1/3/	2002 1/	2003 1/	2004 1/	2005 1/	2006 1/	2007 4/5/6/	2008	2009	2010
<b>WEBER COUNTY 1/</b>	<b>88,346</b>	<b>87,101</b>	<b>87,056</b>	<b>88,005</b>	<b>89,227</b>	<b>90,438</b>	<b>93,032</b>	<b>95,550</b>	<b>95,940</b>	<b>91,003</b>	<b>89,682</b>
Farr West 6/	N/A	N/A	N/A	N/A	N/A	N/A	N/A	2,926	2,700	2,797	2,933
Harrisville 6/	N/A	N/A	N/A	N/A	N/A	N/A	N/A	1,056	976	879	855
Hooper 6/	N/A	N/A	N/A	N/A	N/A	N/A	N/A	532	650	662	641
Huntsville 6/	N/A	N/A	N/A	N/A	N/A	N/A	N/A	137	536	507	543
Marriott-Slaterville 6/	N/A	N/A	N/A	N/A	N/A	N/A	N/A	893	825	844	843
North Ogden 6/	N/A	N/A	N/A	N/A	N/A	N/A	N/A	2,669	2,512	2,203	2,181
Ogden 4/	25,870	32,690	32,220	30,761	30,683	30,987	31,360	58,987	59,791	56,769	56,369
Plain City 6/	N/A	N/A	N/A	N/A	N/A	N/A	N/A	485	440	370	362
Pleasant View 6/	N/A	N/A	N/A	N/A	N/A	N/A	N/A	1,193	1,250	1,242	1,262
Riverdale 6/	N/A	N/A	N/A	N/A	N/A	N/A	N/A	6,708	6,496	6,283	6,053
Roy	4,914	6,333	5,923	5,976	6,170	6,086	6,253	6,342	6,549	5,887	5,454
South Ogden 6/	N/A	N/A	N/A	N/A	N/A	N/A	N/A	6,003	5,918	5,897	5,608
Uintah 6/	N/A	N/A	N/A	N/A	N/A	N/A	N/A	221	173	122	114
Washington Terrace 6/	N/A	N/A	N/A	N/A	N/A	N/A	N/A	3,580	3,745	3,721	3,716
West Haven 6/	N/A	N/A	N/A	N/A	N/A	N/A	N/A	3,818	3,208	2,820	2,746
East Valley 5/	2,281	95	69	96	95	67	118	N/A	N/A	N/A	N/A
West Valley 5/	1,731	293	245	307	413	426	401	N/A	N/A	N/A	N/A
NW Ogden 5/	13,114	14,477	14,027	13,696	13,630	13,542	13,336	N/A	N/A	N/A	N/A
SW Ogden 5/	5,870	8,526	8,700	8,171	8,116	8,301	8,486	N/A	N/A	N/A	N/A
E Ogden 5/	2,448	3,207	3,068	2,909	2,913	2,955	2,928	N/A	N/A	N/A	N/A
South Valley 5/	29,911	27,038	27,113	28,495	29,427	30,346	31,753	N/A	N/A	N/A	N/A
SE Ogden 5/	1,823	2,196	2,203	2,309	2,318	2,229	2,146	N/A	N/A	N/A	N/A
North Valley 5/	23,639	20,619	21,419	22,362	22,362	22,307	23,078	N/A	N/A	N/A	N/A
N Ogden 5/	4,048	6,512	6,291	6,145	6,145	6,145	6,232	N/A	N/A	N/A	N/A

1/ Due to disclosure issues, cities will not add up to county total.

2/ Data fluctuations due to data programming changes.

3/ Changes in employment growth/decline due to traffic zone reassignment.

4/ Changes in employment growth/decline due to new geographical collection of data.

5/ Data no longer available due to change in geographical collection of data

6/ New Community breakout.

Source: Utah Department of Workforce Services, Workforce Research & Analysis, *Annual Report of Labor Market Information, 2010*.

**TABLE 24. NONAGRICULTURAL EMPLOYMENT IN UTAH BY COMMUNITY  
2000-2010, CACHE COUNTY**

	2000	2001 3/	2002 3/	2003 3/	2004 3/	2005 3/	2006 3/	2007	2008	2009	2010
<b>CACHE COUNTY 1/3/</b>	<b>N/A</b>	<b>42,537</b>	<b>43,010</b>	<b>44,236</b>	<b>45,874</b>	<b>46,886</b>	<b>48,112</b>	<b>49,325</b>	<b>50,710</b>	<b>49,032</b>	<b>49,667</b>
Hyde Park	N/A	473	471	548	640	634	654	685	1,023	996	1,023
Hyrum & Paradise 2/	N/A	2,598	2,560	2,541	2,515	2,470	2,476	2,592	3,071	3,024	2,962
Lewiston & Cornish & Cove 4/	N/A	354	359	665	681	696	357	366	886	872	825
Logan/2	N/A	33,063	33,243	34,321	35,440	36,409	37,613	38,972	38,030	36,619	36,810
Millville & Nibley	N/A	665	711	762	842	795	732	769	1,020	858	850
Providence & River Hgt	N/A	1,215	1,371	1,420	1,680	1,665	1,645	1,700	1,954	2,185	2,244
Richmond 2/	N/A	1,064	1,046	1,132	1,171	1,148	1,115	1,171	1,288	1,269	1,270
Smithfield 2/	N/A	2,202	2,296	2,344	2,362	2,411	2,332	2,428	2,555	2,411	2,913
Wellsville 2/	N/A	401	450	482	540	596	614	642	883	798	773

1/ Beginning with 2001, Cache County is a new breakout, therefore data prior to 2001 are not available in this table.

2/ Data were available in Table 25 for previous years.

3/ Due to disclosure issues, cities will not add up to county total.

4/ The city of Cove was added in 2008.

Source: Utah Department of Workforce Services, Workforce Research & Analysis, *Annual Report of Labor Market Information, 2010*.

**TABLE 24. NONAGRICULTURAL EMPLOYMENT IN UTAH BY COMMUNITY  
2000-2010, WASHINGTON COUNTY**

	2000	2001	2002	2003	2004	2005	2006	2007 1/ 2/	2008	2009	2010
<b>WASHINGTON COUNTY 1/ 3/</b>	<b>N/A</b>	<b>N/A</b>	<b>N/A</b>	<b>N/A</b>	<b>N/A</b>	<b>N/A</b>	<b>N/A</b>	<b>53,512</b>	<b>51,485</b>	<b>46,995</b>	<b>45,775</b>
Hildale 1/	N/A	N/A	N/A	N/A	N/A	N/A	N/A	509	522	419	457
Hurricane 1/ 2/	N/A	N/A	N/A	N/A	N/A	N/A	N/A	4,845	4,366	4,204	4,032
Ivins 1/	N/A	N/A	N/A	N/A	N/A	N/A	N/A	1,229	1,150	1,110	1,004
LaVerkin & Toquerville 1/ 2/	N/A	N/A	N/A	N/A	N/A	N/A	N/A	1,022	892	684	628
Leeds 1/	N/A	N/A	N/A	N/A	N/A	N/A	N/A	197	209	147	131
Santa Clara 1/ 2/	N/A	N/A	N/A	N/A	N/A	N/A	N/A	2,251	2,296	2,148	2,262
Springdale 1/	N/A	N/A	N/A	N/A	N/A	N/A	N/A	981	1,002	1,179	1,116
St George 1/ 2/	N/A	N/A	N/A	N/A	N/A	N/A	N/A	37,438	36,208	33,337	33,134
Washington 1/ 2/	N/A	N/A	N/A	N/A	N/A	N/A	N/A	5,040	4,827	3,766	3,011

1/ Beginning with 2008, Washington County is a new breakout, therefore some data prior to 2008 are not available in this table.

2/ Data were available in Table 18, selected rural cities, for previous years.

3/ Due to disclosure issues, cities will not add up to county total.

Source: Utah Department of Workforce Services, Workforce Research & Analysis, *Annual Report of Labor Market Information, 2010*.

**TABLE 25. NONAGRICULTURAL EMPLOYMENT IN SELECTED  
RURAL CITIES IN UTAH, 2005-2010**

Cities	2005	2006 1/	2007 2/	2008	2009	2010	Cities	2005	2006	2007 2/3/	2008 2/3/	2009 3/	2010 3/
Beaver	1,199	1,204	822	814	809	792	Moab	4,012	4,071	3,080	4,255	4,142	4,061
Blanding	1,611	1,632	1,541	1,399	1,336	1,423	Monticello	896	906	647	916	895	854
Brigham City	7,576	8,014	7,710	7,378	6,815	6,560	Morgan	1,425	1,287	1,131	1,544	1,434	1,371
Cedar City	13,263	13,671	12,851	13,471	12,498	11,795	Mt. Pleasant	1,219	1,183	980	1,291	1,250	1,106
Coalville	753	772	474	808	722	722	Nephi	2,298	2,317	2,317	2,400	2,280	2,061
Delta/1	1,694	1,714	1,285	2,302	2,186	2,141	Panguitch	656	641	439	755	703	716
Duchesne	933	947	760	1,199	1,154	1,147	Park City	14,526	15,234	11,303	15,399	13,656	12,577
Ephraim	2,117	2,114	1,489	1,910	1,762	1,619	Price	6,922	7,024	5,205	6,764	6,399	6,124
Fillmore	1,231	1,226	744	1,139	1,117	1,117	Richfield	4,185	4,127	3,277	3,902	3,742	3,643
Grantsville	1,930	2,202	790	2,399	2,183	2,136	Roosevelt	3,503	3,915	3,031	5,463	4,837	4,356
Gunnison	1,052	1,037	1,245	1,299	1,241	1,186	Salina	1,547	1,608	1,371	1,561	1,466	1,445
Heber City	4,064	4,187	3,605	4,217	3,850	3,569	St. George 1/	27,349	27,093	N/A	N/A	N/A	N/A
Helper	562	579	304	552	534	517	Tooele City	7,178	7,040	7,574	7,870	7,739	7,422
Kamas	896	853	778	931	834	776	Tremonton	3,437	3,372	2,004	2,769	2,695	2,786
Kanab	1,952	2,093	1,847	2,425	2,265	2,101	Vernal	9,168	9,966	7,178	10,002	8,879	8,477
Manti	648	623	664	684	617	507	Washington 1/	2,769	2,769	N/A	N/A	N/A	N/A

1/ Changes in employment growth/decline due to traffic zone reassignment.  
2/ Some changes in employment growth/decline due to new geographical collection of data.  
3/ Beginning with 2007 Washington County is a new breakout for Table 18 & 24.

Source: Utah Department of Workforce Services, Workforce Research & Analysis, *Annual Report of Labor Market Information, 2010*.

# Utah

Nonagricultural Employment for Selected  
Non-Wasatch Front Counties in Utah, 2010

◆ City

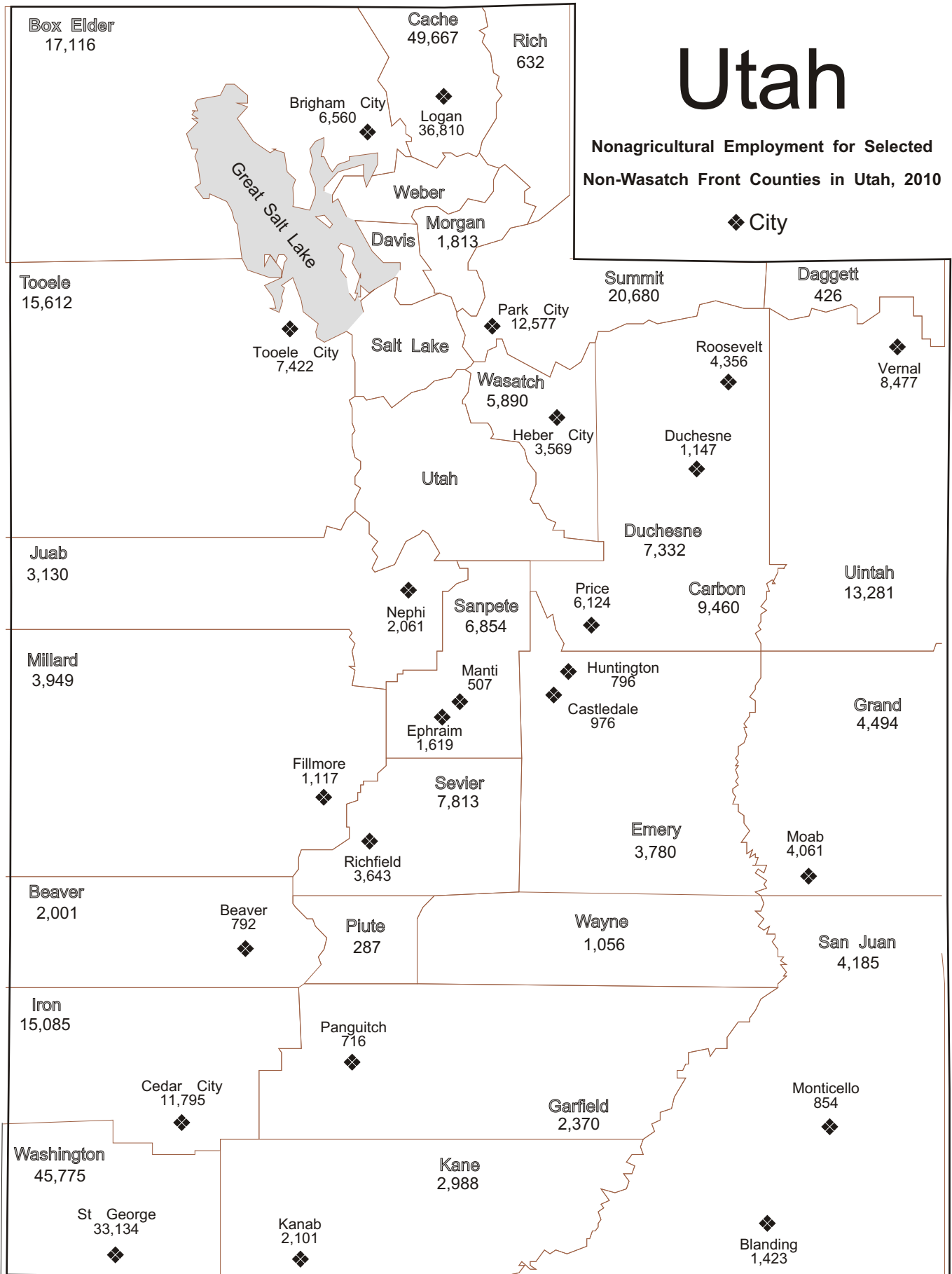

**TABLE 26. UTAH CIVILIAN LABOR FORCE AND COMPONENTS  
1960 TO 2010**

Year	Labor Force	Total Employed	Unemployment Number	Rate	U.S. Rate	Year	Labor Force	Total Employed	Unemployment Number	Rate	U.S. Rate
1960	324,300	308,800	15,500	4.8	5.5	1990	820,436	784,050	36,386	4.4	5.6
1961	335,400	317,500	17,900	5.3	6.7	1991	851,100	810,806	40,294	4.7	6.8
1962	348,100	331,200	16,900	4.9	5.5	1992	889,272	845,398	43,874	4.9	7.5
1963	355,600	336,500	19,100	5.4	5.7	1993	931,787	892,956	38,831	4.2	6.9
1964	358,400	339,400	21,600	6.0	5.2	1994	983,265	945,389	37,876	3.9	6.1
1965	361,400	339,400	22,000	6.1	4.5	1995	1,014,959	979,367	35,592	3.5	5.6
1966	372,700	354,600	18,100	4.9	3.8	1996	1,040,493	1,004,347	36,146	3.5	5.4
1967	385,300	365,400	19,900	5.2	3.8	1997	1,068,279	1,034,429	33,850	3.2	4.9
1968	393,100	371,800	21,300	5.4	3.6	1998	1,101,973	1,061,282	40,691	3.7	4.5
1969	403,300	382,400	20,900	5.2	3.5	1999	1,120,591	1,080,441	40,150	3.6	4.2
1970	414,200	389,000	25,200	6.1	4.9	2000	1,136,036	1,097,915	38,121	3.4	4.0
1971	431,000	402,500	28,500	6.6	5.9	2001	1,159,433	1,108,547	50,886	4.4	4.7
1972	453,700	425,300	28,400	6.3	5.6	2002	1,181,691	1,113,645	68,046	5.8	5.8
1973	477,100	449,500	27,600	5.8	4.9	2003	1,207,436	1,139,129	68,307	5.7	6.0
1974	499,100	468,600	30,500	6.1	5.6	2004	1,242,004	1,179,142	62,862	5.1	5.5
1975	497,800	465,500	32,300	6.5	8.5	2005	1,280,038	1,226,922	53,116	4.1	5.1
1976	528,000	498,000	30,000	5.7	7.7	2006	1,320,504	1,281,029	39,475	3.0	4.6
1977	548,000	519,000	29,000	5.3	7.1	2007	1,356,550	1,319,784	36,766	2.7	4.6
1978	562,000	540,000	22,000	3.8	6.1	2008	1,368,182	1,317,082	51,100	3.7	5.8
1979	605,000	579,000	26,000	4.3	5.8	2009r	1,383,202	1,285,134	98,068	7.1	9.3
1980	634,000	594,000	40,000	6.3	7.1	2010p	1,368,048	1,262,083	105,965	7.7	9.6
1981	647,000	604,000	43,000	6.7	7.6						
1982	675,000	622,000	53,000	7.8	9.7						
1983	692,000	628,000	64,000	9.2	9.6						
1984	704,000	658,000	46,000	6.5	7.5						
1985	730,000	687,000	43,000	5.9	7.2						
1986	754,000	709,000	45,000	6.0	7.0						
1987	757,000	709,000	48,000	6.4	6.2						
1988	759,000	722,000	37,000	4.9	5.5						
1989	789,000	752,000	37,000	4.6	5.3						

p = preliminary r = revised, using new model approach and reestimation as of March 2009.

Sources: Utah data: 1960-1977--Utah Department of Workforce Services, Annual Report, Vol. III, selected years. 1978-1980--U.S. Department of Labor, Bureau of Labor Statistics, unpublished printout, September 2003. 1990-2010--U.S. Department of Labor, Bureau of Labor Statistics, online data at: <http://data.bls.gov/>  
U.S. rate: U.S. Department of Labor, Bureau of Labor Statistics website <http://stats.bls.gov/data/home.htm>

**TABLE 27. UTAH NONAGRICULTURAL PAYROLL EMPLOYMENT  
BY NAICS SECTOR 1993 - 2010 ANNUAL AVERAGES**

Year	Total	% Chg.	Mining	Construction	Manufacturing	Trade Transp. Utilities	Information	Financial Activities	Profess. & Business Services	Education & Health Srvcs	Leisure & Hospitality	Other Services	Total Government
1993	809,731	5.4	8,073	40,688	108,406	171,081	18,625	42,826	87,021	74,505	74,113	19,454	164,938
1994	859,626	6.2	7,993	49,307	114,008	181,405	20,586	47,182	95,488	77,541	78,435	20,642	167,041
1995	907,886	5.6	7,911	56,282	118,930	191,769	22,264	48,449	107,227	80,936	83,290	21,304	169,525
1996	954,182	5.1	7,474	61,860	123,535	198,651	26,375	51,775	116,983	84,505	87,472	22,259	173,293
1997	993,999	4.2	7,789	65,420	127,728	205,949	27,672	54,154	123,532	88,449	90,471	23,497	179,338
1998	1,023,480	3.0	7,690	69,268	129,024	211,587	29,962	56,848	127,926	91,550	91,655	25,128	182,845
1999	1,048,498	2.4	7,260	73,364	127,707	215,441	32,861	58,397	134,112	93,868	93,082	26,071	186,330
2000	1,074,879	2.5	7,415	72,875	126,782	219,964	35,258	59,302	140,526	97,663	96,215	27,085	191,794
2001	1,081,685	0.6	7,209	71,620	122,092	219,954	33,514	62,214	136,646	109,520	98,328	30,471	190,117
2002	1,073,746	-0.7	6,880	67,838	113,873	216,032	31,004	63,352	131,912	113,696	100,943	32,970	195,246
2003	1,074,131	0.0	6,670	67,599	112,291	213,970	30,016	64,674	131,910	118,379	99,634	32,451	196,537
2004	1,104,328	2.8	7,083	72,631	114,765	219,212	30,272	65,040	138,220	123,282	102,031	32,915	198,877
2005	1,148,320	4.0	8,473	81,685	117,246	225,938	32,105	67,583	146,704	128,605	104,223	33,451	202,307
2006	1,203,914	4.8	10,024	95,164	123,064	234,797	32,541	71,469	154,834	134,410	108,477	34,651	204,483
2007	1,251,421	3.9	11,035	103,449	127,693	245,669	32,448	74,743	161,026	139,994	112,825	35,670	206,869
2008	1,252,575	0.1	12,507	90,469	125,852	247,983	30,747	74,053	162,190	146,619	114,817	35,629	211,709
2009	1,188,816	-5.1	10,695	70,493	112,879	234,102	29,561	71,078	149,519	150,878	110,853	34,073	214,685
2010	1,181,855	-0.6	10,442	65,223	111,072	229,131	29,274	67,977	152,337	155,004	110,619	33,699	217,078

Note: Totals may not add due to rounding.

Source: Utah Department of Workforce Services, Workforce Research & Analysis, *Annual Report of Labor Market Information, 2010*.

**TABLE 28. CIVILIAN LABOR FORCE IN UTAH, BY COUNTY  
2006 TO 2010 ANNUAL AVERAGES**

	2006r	2007r	2008r	2009r	2010p
<b>State Total</b>	<b>1,322,909</b>	<b>1,353,168</b>	<b>1,368,184</b>	<b>1,383,204</b>	<b>1,368,052</b>
Beaver	3,129	3,160	3,111	3,597	3,343
Box Elder	22,923	23,356	23,654	23,507	22,185
Cache	58,477	60,439	61,383	62,879	62,689
Carbon	9,917	9,601	10,098	10,616	10,400
Daggett	508	516	451	486	486
Davis	141,096	143,972	145,201	146,755	145,411
Duchesne	8,522	9,173	10,267	10,476	9,784
Emery	5,253	5,114	5,043	5,316	5,279
Garfield	2,686	2,720	2,812	2,907	2,991
Grand	5,048	5,155	5,253	5,467	5,422
Iron	21,015	20,920	20,807	21,203	20,434
Juab	4,050	4,096	3,943	4,008	3,982
Kane	3,449	3,478	3,474	3,564	3,527
Millard	6,209	6,179	6,038	6,566	6,431
Morgan	3,956	3,976	4,051	4,120	4,111
Piute	894	922	900	906	804
Rich	1,411	1,437	1,420	1,481	1,316
Salt Lake	536,491	548,247	556,422	560,778	556,793
San Juan	4,904	4,958	5,001	5,353	5,419
Sanpete	10,698	10,910	11,090	11,474	10,950
Sevier	9,422	9,438	9,610	9,999	9,881
Summit	21,841	21,687	22,055	22,496	22,379
Tooele	26,386	26,797	27,875	28,554	28,325
Uintah	16,353	17,187	18,532	17,905	17,316
Utah	214,970	222,128	222,721	224,371	223,128
Wasatch	10,172	10,683	10,280	10,144	10,065
Washington	61,544	63,235	61,668	60,713	58,965
Wayne	1,390	1,394	1,390	1,497	1,460
Weber	110,195	112,290	113,634	116,066	114,776
Salt Lake-Ogden- Clearfield, CSA	873,060	891,008	903,172	912,420	904,045

p = preliminary r = revised by new modeling approach and reestimation as of March 2010.

Note: Salt Lake-Ogden-Clearfield CSA (Combined Statistical Area) is comprised of Salt Lake, Davis, Weber, Tooele, Summit, Morgan, Wasatch and Box Elder counties.

Prepared in conjunction with the U.S. Department of Labor, Bureau of Labor Statistics.

Source: Utah Department of Workforce Services, Economic Data & Analysis Unit, Annual Report of Labor Market Information, 2010



**TABLE 29. TOTAL EMPLOYMENT IN UTAH, BY COUNTY  
2006 TO 2010 ANNUAL AVERAGES**

	2006r	2007r	2008r	2009r	2010p
<b>State Total</b>	<b>1,283,170</b>	<b>1,315,683</b>	<b>1,316,926</b>	<b>1,285,135</b>	<b>1,262,083</b>
Beaver	3,033	3,075	2,999	3,383	3,024
Box Elder	22,181	22,689	22,659	21,673	20,180
Cache	57,113	59,110	59,618	59,546	59,120
Carbon	9,569	9,224	9,647	9,804	9,552
Daggett	483	497	432	459	452
Davis	136,954	140,084	140,076	137,392	135,136
Duchesne	8,276	8,953	9,982	9,609	8,998
Emery	5,067	4,931	4,843	4,952	4,868
Garfield	2,550	2,585	2,634	2,613	2,684
Grand	4,800	4,900	4,932	4,947	4,836
Iron	20,396	20,271	19,855	19,397	18,470
Juab	3,899	3,958	3,718	3,619	3,564
Kane	3,324	3,360	3,324	3,302	3,238
Millard	6,024	6,014	5,827	6,211	6,012
Morgan	3,835	3,864	3,910	3,869	3,806
Piute	867	900	873	848	743
Rich	1,379	1,406	1,380	1,409	1,241
Salt Lake	520,692	533,530	536,731	522,422	515,481
San Juan	4,600	4,682	4,671	4,739	4,699
Sanpete	10,293	10,551	10,447	10,539	9,918
Sevier	9,116	9,162	9,208	9,237	9,063
Summit	21,206	21,108	21,292	20,970	20,691
Tooele	25,513	25,988	26,760	26,367	26,017
Uintah	15,949	16,806	18,090	16,455	16,066
Utah	208,768	216,346	214,567	209,111	205,897
Wasatch	9,846	10,392	9,884	9,321	9,141
Washington	59,665	61,370	58,617	54,952	53,003
Wayne	1,329	1,334	1,311	1,379	1,324
Weber	106,443	108,593	108,639	106,610	104,859
Salt Lake-Ogden-Clearfield, CSA	846,670	866,248	869,951	848,624	835,311

p = preliminary    r = revised by new modeling approach and reestimation as of March 2010.

Note: Salt Lake-Ogden-Clearfield CSA (Combined Statistical Area) is comprised of Salt Lake, Davis, Weber, Tooele, Summit, Morgan, Wasatch and Box Elder counties.

Prepared in conjunction with the U.S. Department of Labor, Bureau of Labor Statistics.

Source: Utah Department of Workforce Services, Economic Data & Analysis Unit, Annual Report of Labor Market Information, 2010

**TABLE 30. TOTAL UNEMPLOYMENT IN UTAH, BY COUNTY  
2006 TO 2010 ANNUAL AVERAGES**

	2006r	2007r	2008r	2009r	2010p
<b>State Total</b>	<b>39,651</b>	<b>37,485</b>	<b>51,102</b>	<b>98,069</b>	<b>105,969</b>
Beaver	96	85	112	214	319
Box Elder	742	667	995	1,834	2,005
Cache	1,364	1,329	1,765	3,333	3,569
Carbon	260	377	451	812	848
Daggett	25	19	19	27	34
Davis	4,142	3,888	5,125	9,363	10,275
Duchesne	246	220	285	867	786
Emery	186	183	200	364	411
Garfield	136	135	178	294	307
Grand	248	255	321	520	586
Iron	619	649	952	1,806	1,964
Juab	151	138	225	389	418
Kane	125	118	150	262	289
Millard	185	165	211	355	419
Morgan	121	112	141	251	305
Piute	27	22	27	58	61
Rich	32	31	40	72	75
Salt Lake	15,799	14,717	19,691	38,356	41,312
San Juan	304	276	330	614	720
Sanpete	405	359	487	935	1,032
Sevier	306	276	402	762	818
Summit	635	579	763	1,526	1,688
Tooele	873	809	1,115	2,187	2,308
Uintah	404	381	442	1,450	1,250
Utah	6,202	5,782	8,154	15,260	17,231
Wasatch	326	291	396	823	924
Washington	1,879	1,865	3,051	5,761	5,962
Wayne	61	60	79	118	136
Weber	3,752	3,697	4,995	9,456	9,917
Salt Lake-Ogden- Clearfield, CSA	26,390	24,760	33,221	63,796	68,734

p = preliminary    r = revised by new modeling approach and reestimation as of March 2010.

Note: Salt Lake-Ogden-Clearfield CSA (Combined Statistical Area) is comprised of Salt Lake, Davis, Weber, Tooele, Summit, Morgan, and Box Elder counties.

Prepared in conjunction with the U.S. Department of Labor, Bureau of Labor Statistics.

Source: Utah Department of Workforce Services, Economic Data & Analysis Unit, Annual Report of Labor Market Information, 2010.

**TABLE 31. UNEMPLOYMENT RATES IN UTAH, BY COUNTY  
2006 TO 2010 ANNUAL AVERAGES**

	2006r	2007r	2008r	2009r	2010p
<b>State Total</b>	<b>2.7</b>	<b>3.0</b>	<b>3.7</b>	<b>7.1</b>	<b>7.7</b>
Beaver	3.1	2.7	3.6	5.9	9.5
Box Elder	3.2	2.9	4.2	7.8	9.0
Cache	2.3	2.2	2.9	5.3	5.7
Carbon	3.5	3.9	4.5	7.6	8.2
Daggett	4.9	3.7	4.2	5.6	7.0
Davis	2.9	2.7	3.5	6.4	7.1
Duchesne	2.9	2.4	2.8	8.3	8.0
Emery	3.4	3.6	4.0	6.8	7.8
Garfield	5.1	5.0	6.3	10.1	10.3
Grand	4.9	4.9	6.1	9.5	10.8
Iron	2.9	3.1	4.6	8.5	9.6
Juab	3.7	3.4	5.7	9.7	10.5
Kane	3.6	3.4	4.3	7.4	8.2
Millard	3.0	2.7	3.5	5.4	6.5
Morgan	3.1	2.8	3.5	6.1	7.4
Piute	3.0	2.4	3.0	6.4	7.6
Rich	2.3	2.2	2.8	4.9	5.7
Salt Lake	2.9	2.7	3.5	6.8	7.4
San Juan	6.2	5.6	6.6	11.5	13.3
Sanpete	3.8	3.3	4.4	8.1	9.4
Sevier	3.2	2.9	4.2	7.6	8.3
Summit	2.9	2.7	3.5	6.8	7.5
Tooele	3.3	3.0	4.0	7.7	8.1
Uintah	2.5	2.2	2.4	8.1	7.2
Utah	2.9	2.6	3.7	6.8	7.7
Wasatch	3.2	2.7	3.9	8.1	9.2
Washington	3.1	2.9	4.9	9.5	10.1
Wayne	4.4	4.3	5.7	7.9	9.3
Weber	3.4	3.3	4.4	8.1	8.6
Salt Lake-Ogden-Clearfield, CSA	3.0	2.8	3.7	7.0	7.6
United States	4.6	4.6	5.8	9.3	9.6

p = preliminary r = revised by new modeling approach and reestimation as of March 2010.

Note: Salt Lake-Ogden-Clearfield CSA (Combined Statistical Area) is comprised of Salt Lake, Davis, Weber, Tooele, Summit, Morgan, Wasatch, and Box Elder counties.

Prepared in conjunction with the U.S. Department of Labor, Bureau of Labor Statistics.

Source: Utah Department of Workforce Services, Economic Data & Analysis Unit, Annual Report of Labor Market Information, 2009.

**TABLE 32. ANNUAL AVERAGE SUMMARY OF UTAH EMPLOYMENT DYNAMICS INDICATORS, 2010**

<b>County</b>	<b>Total Employment</b>	<b>Net Job Flows</b>	<b>Job Creation</b>	<b>New Hires</b>	<b>Separations</b>	<b>Turnover</b>	<b>Ave. Mo. Earnings</b>	<b>Ave. New Hire Earnings</b>
State Total	1,130,284	5,696	65,098	166,172	196,227	9.4%	\$3,383	\$2,050
Beaver	2,315	89	261	340	379	9.9%	\$2,667	\$1,356
Box Elder	16,774	-455	896	2,040	3,261	9.9%	\$3,634	\$1,710
Cache	46,380	-859	2,280	6,883	9,509	10.4%	\$2,970	\$2,297
Carbon	8,656	168	722	1,491	1,780	10.2%	\$3,783	\$2,890
Daggett	336	-79	13	22	120	21.2%	\$1,989	\$819
Davis	87,400	-3,695	4,879	13,812	20,490	12.5%	\$3,231	\$1,936
Duchesne	7,174	-221	500	1,196	1,752	13.2%	\$3,756	\$3,027
Emery	3,764	-126	132	544	827	9.0%	\$4,310	\$3,105
Garfield	2,316	-701	70	250	1,012	26.1%	\$2,654	\$1,382
Grand	4,380	-607	158	451	1,207	15.6%	\$2,518	\$1,456
Iron	14,655	-52	945	2,177	3,345	10.4%	\$2,691	\$1,575
Juab	2,744	-15	157	278	416	8.7%	\$2,632	\$1,626
Kane	2,792	-334	84	277	734	15.2%	\$2,417	\$1,640
Millard	4,248	-163	130	465	746	8.4%	\$2,998	\$2,393
Morgan	1,829	27	148	346	423	10.3%	\$3,017	\$1,595
Piute	275	-11	24	23	64	10.4%	\$2,039	\$1,131
Rich	612	-91	42	52	201	16.3%	\$2,870	\$1,456
Salt Lake	561,520	-3,090	32,642	83,776	105,257	10.3%	\$4,106	\$2,477
San Juan	4,566	-318	289	597	1,125	12.6%	\$2,960	\$2,109
Sanpete	6,153	-172	187	625	1,042	9.1%	\$2,581	\$1,448
Sevier	7,397	-219	299	825	1,262	9.7%	\$2,985	\$1,630
Summit	18,228	4,638	6,567	6,489	4,875	13.2%	\$3,572	\$2,494
Tooele	13,215	-299	528	1,703	2,409	9.6%	\$3,678	\$2,526
Uintah	13,268	-269	844	2,669	3,372	12.9%	\$4,076	\$2,968
Utah	162,955	-1,766	9,431	26,302	33,438	11.0%	\$3,550	\$2,003
Wasatch	5,764	-443	510	1,086	1,787	16.0%	\$3,039	\$1,790
Washington	47,753	-4,397	2,604	7,174	13,816	16.6%	\$2,702	\$1,601
Wayne	1,031	-187	41	102	330	17.9%	\$2,477	\$1,401
Weber	81,774	-884	3,822	11,179	14,364	9.2%	\$3,249	\$1,838

Employment: Beginning of Quarter Employment Total number of workers who were employed by the same employer in both the current and previous quarter. Note: Employment does not include Federal Government or Non-covered employers.

Net Job Flows: The difference between current and previous employment at each business.

Job Creation: The number of new jobs that are created by either new area businesses or the expansion of employment by existing firms.

Turnover: Turnover Rate = (1/2) \* (full-quarter accessions + full-quarter separations) / employment stable jobs.

<http://lehd.did.census.gov/led/datatools/qwiapp.html>

**TABLE 33. UTAH PRIVATE SECTOR GROSS JOB GAINS AND JOB LOSSES AT ESTABLISHMENTS BY QUARTER 1994-2010, SEASONALLY ADJUSTED**

Year/Quarter	Total Gross Job Gains	Total Gross Job Losses	Net Change	Gross Job Gains at Establishments		Gross Job Losses at Establishments	
				Expanding	Opening	Contracting	Closing
1994.1	56,389	46,686	9,703	44,921	11,468	38,634	8,052
1994.2	61,134	46,706	14,428	47,914	13,220	37,333	9,373
1994.3	64,279	51,366	12,913	51,033	13,246	40,315	11,051
1994.4	60,855	52,735	8,120	48,329	12,526	43,085	9,650
1995.1	64,167	51,832	12,335	49,990	14,177	41,810	10,022
1995.2	63,328	53,986	9,342	50,043	13,285	43,358	10,628
1995.3	69,501	51,570	17,931	53,811	15,690	42,254	9,316
1995.4	65,979	57,763	8,216	51,685	14,294	46,861	10,902
1996.1	68,619	58,872	9,747	54,683	13,936	50,413	8,459
1996.2	69,606	58,833	10,773	53,362	16,244	47,686	11,147
1996.3	71,197	60,635	10,562	55,710	15,487	48,945	11,690
1996.4	70,054	60,969	9,085	53,875	16,179	48,810	12,159
1997.1	71,273	61,180	10,093	54,131	17,142	48,464	12,716
1997.2	68,488	62,198	6,290	53,506	14,982	51,051	11,147
1997.3	70,497	63,029	7,468	55,885	14,612	51,630	11,399
1997.4	69,278	63,363	5,915	54,366	14,912	51,481	11,882
1998.1	70,192	64,231	5,961	55,688	14,504	50,776	13,455
1998.2	70,863	64,217	6,646	53,628	17,235	52,180	12,037
1998.3	70,845	64,902	5,943	54,902	15,943	51,084	13,818
1998.4	72,745	67,796	4,949	56,625	16,120	54,476	13,320
1999.1	73,288	68,018	5,270	55,443	17,845	53,405	14,613
1999.2	70,357	62,929	7,428	55,395	14,962	51,356	11,573
1999.3	71,462	66,966	4,496	55,131	16,331	53,937	13,029
1999.4	74,731	68,073	6,658	57,984	16,747	53,060	15,013

**TABLE 33. UTAH PRIVATE SECTOR GROSS JOB GAINS AND JOB LOSSES AT ESTABLISHMENTS BY QUARTER 1994-2010, SEASONALLY ADJUSTED (continued)**

Year/Quarter	Total Gross Job Gains	Total Gross Job Losses	Net Change	Gross Job Gains at Establishments		Gross Job Losses at Establishments	
				Expanding	Opening	Contracting	Closing
2000.1	72,732	68,235	4,497	57,589	15,143	54,319	13,916
2000.2	71,528	65,465	6,063	56,979	14,549	52,505	12,960
2000.3	70,963	67,791	3,172	55,444	15,519	54,653	13,138
2000.4	72,922	66,163	6,759	57,801	15,121	53,414	12,749
2001.1	69,671	71,116	-1,445	52,760	16,911	56,233	14,883
2001.2	69,815	73,780	-3,965	53,785	16,030	58,885	14,895
2001.3	66,355	73,643	-7,288	52,924	13,431	58,337	15,306
2001.4	67,654	76,921	-9,267	52,483	15,171	61,298	15,623
2002.1	69,297	70,336	-1,039	54,617	14,680	56,478	13,858
2002.2	69,280	72,385	-3,105	53,338	15,942	58,224	14,161
2002.3	66,728	68,812	-2,084	50,641	16,087	52,833	15,979
2002.4	67,452	64,010	3,442	51,144	16,308	51,096	12,914
2003.1	64,188	69,127	-4,939	49,218	14,970	54,771	14,356
2003.2	66,579	63,772	2,807	51,448	15,131	50,851	12,921
2003.3	65,696	62,080	3,616	50,775	14,921	49,902	12,178
2003.4	70,018	60,261	9,757	55,534	14,484	47,163	13,098
2004.1	70,544	63,920	6,624	54,834	15,710	50,917	13,003
2004.2	73,782	63,947	9,835	57,979	15,803	49,452	14,495
2004.3	69,544	65,357	4,187	53,877	15,667	53,275	12,082
2004.4	72,945	61,512	11,433	56,963	15,982	47,902	13,610
2005.1	72,927	61,043	11,884	57,280	15,647	48,291	12,752
2005.2	73,633	67,474	6,159	58,334	15,299	51,357	16,117
2005.3	79,226	61,397	17,829	62,856	16,370	49,398	11,999
2005.4	74,835	64,770	10,065	58,944	15,891	53,501	11,269

**TABLE 33. UTAH PRIVATE SECTOR GROSS JOB GAINS AND JOB LOSSES AT ESTABLISHMENTS BY QUARTER 1994-2010, SEASONALLY ADJUSTED (continued)**

Year/Quarter	Total Gross Job Gains	Total Gross Job Losses	Net Change	Gross Job Gains at Establishments		Gross Job Losses at Establishments	
				Expanding	Opening	Contracting	Closing
2006.1	84,506	64,403	20,103	65,610	18,896	51,062	13,341
2006.2	78,247	65,366	12,881	62,172	16,075	52,258	13,108
2006.3	77,531	68,675	8,856	62,217	15,314	55,917	12,758
2006.4	79,075	64,815	14,260	62,364	16,711	52,749	12,066
2007.1	82,075	63,787	18,288	66,260	15,815	51,365	12,422
2007.2	77,658	71,257	6,401	62,603	15,055	57,744	13,513
2007.3	74,228	76,604	-2,376	60,904	13,324	60,658	15,946
2007.4	81,390	75,241	6,149	65,157	16,233	61,565	13,676
2008.1	73,156	73,305	-149	59,678	13,478	59,013	14,292
2008.2	70,586	78,130	-7,544	56,391	14,195	63,050	15,080
2008.3	67,937	74,605	-6,668	53,898	14,039	61,665	12,940
2008.4	64,996	84,227	-19,231	50,568	14,428	68,998	15,229
2009.1	56,891	84,869	-27,978	45,064	11,827	69,283	15,586
2009.2	62,906	82,114	-19,208	49,464	13,442	67,210	14,904
2009.3	63,107	71,442	-8,335	49,608	13,499	57,513	13,929
2009.4	65,336	67,713	-2,377	50,973	14,363	53,358	14,355
2010.1	64,156	64,634	-478	52,124	12,032	50,890	13,744
2010.2	66,707	63,249	3,458	52,623	14,084	50,664	12,585
2010.3	66,646	64,810	1,836	52,438	14,208	51,154	13,656
2010.4	69,992	62,883	7,109	53,339	16,653	49,539	13,344

Source: Bureau of Labor Statistics, Business Employment Dynamics, in conjunction with the Department of Workforce Services, Workforce Research and Analysis, Annual Report of Labor Market Information, 2010.

<http://www.bls.gov/bdm/home.htm>

## DEFINITIONS

**Nonagricultural Employment:** A calendar year average of the number of nonagricultural employees reported to the Utah Department of Workforce Services by Employers subject to Utah's unemployment insurance laws, federal agencies in Utah subject to the Unemployment Compensation for Federal Employees (UCFE) program and other Utah nonagricultural employers not included under unemployment insurance.

As a result of multiple job holding and payroll turnover, more than one employer reports some workers. Therefore, the count is not of persons, but of jobs.

Nonagricultural employment includes most corporation officials, executives, supervisory personnel and clerical workers. It excludes proprietors, self-employed, unpaid family workers who neither work nor received wages as a result of strikes or work stoppages, temporary layoffs or unpaid sick or vacation leave.

**Establishments:** Any firm, organization or division for which data is separately reported to the Utah Department of Workforce Services, i.e. individual physical facilities such as stores, plants, offices, and other worksites.

**Total Wages:** All yearly remuneration paid to nonagricultural workers, including gross wages, commissions, bonuses, cash value of meals, lodging, and other gratuities when furnished as payment for the job. Reimbursement for travel or other business expenditures are not included.

**Average Monthly Wage:** "Total Wages" divided by the number of employees on nonagricultural payrolls.



# Workforce Information Publications Feedback Form

Please tell us the name of the publication you are commenting on:

Please circle one of the options below:

- I am:
- A. An Employer
  - B. A Job Seeker
  - C. An Educational Planner
  - D. A Government Planner/Economic Development Professional
  - E. A Department of Workforce Services Employee
  - F. A Counselor
  - G. Other (please specify)

		Strongly Disagree	(circle one)	Strongly Agree			
1.	The charts and graphs in this publication are easy to understand.	1	2	3	4	5	N/A
2.	The narrative in this publication is easy to understand.	1	2	3	4	5	N/A
3.	This publication contains the information I expected.	1	2	3	4	5	N/A
4.	Overall, this publication meets my needs.	1	2	3	4	5	N/A

5. Please tell us one thing we can do to improve this publication.

---

---

6. Please provide any other comments and/or suggestions in the space below.

---

---

---

### **Our Mission**

*The Mission of Workforce Information is to generate accurate, timely, and understandable data and analyses that provide knowledge of ever-changing workforce environments to inform sound planning and decision-making.*



**Visit our website.**

**<http://jobs.utah.gov>**

**Utah Department of Workforce Services**

**Workforce Information**

**(801)526-9786**

**DWS 03-05-1205**

