

Utah Annual Report of 2009 Labor Market Information

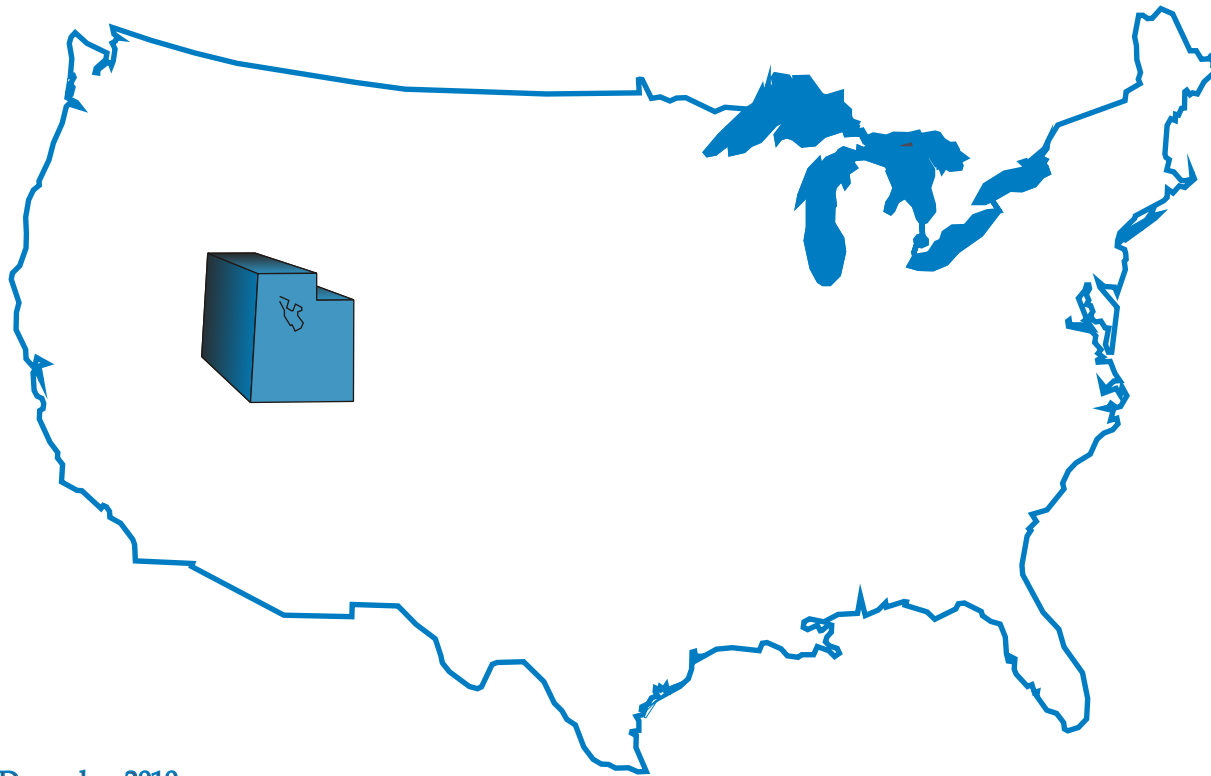

Current Publication - December 2010



Utah Department of
Workforce Services

ANNUAL REPORT OF LABOR MARKET INFORMATION

Reference Period: 2008 calendar year

Published December, 2009

**UTAH DEPARTMENT OF WORKFORCE SERVICES
Workforce Information
140 East 300 South
PO Box 45249
Salt Lake City, Utah 84145-9902
(801)-526-9785**

<http://jobs.utah.gov/opencms/wi>

Acknowledgments

The data contained in the Annual Report of Labor Market Information was prepared by the Workforce Information Division of the Utah Department of Workforce Services in connection with its normal operations. Specifically, the labor force, employment, and wage data were compiled in fulfilling contracts with the U.S. Bureau of Labor Statistics.

Many individuals within WI contributed to this publication. Special recognition is given to the following staff:

Kris Beckstead
Dana Knold
Mark Knold
Paul Peterson
Eileen Schroeder

Publication Availability

This publication is available in its entirety

on our website at:

<http://jobs.utah.gov/opencms/wi/pubs/publicat.html>

Click on "Publications", then select Annual Report of Labor Market Information from the drop down menu.

**Utah Department of Workforce Services
140 East 300 South
PO Box 45249
Salt Lake City, UT 84145-9902**

To receive a listing of other publications call:

801-526-9785

Utah's Economy - 2009

The negative effects of the national recession that began in late 2007 were still in full force in Utah in 2009.

For the calendar year 2009, Utah's economy contracted by nearly 63,800 jobs, or -5.1 percent. This makes 2009 one of only a handful of years with job loss, yet the deepest year of job loss in Utah in the post World War II era.

On a monthly basis, employment losses deepened as the year progressed, reaching a low of -6.2 percent by August 2009 as compared to the same month the year before. This represents the deepest point of the employment slide. After that, losses stopped increasing at an increasing rate. After that point, the job losses got smaller rather than larger, which is typically the harbinger of the recovery portion of the business cycle setting in.

All industry sectors lost jobs over the year, with two exceptions being education and health services, and government.

Employment by Industry

Mining High energy prices came to a sudden end in December 2008, setting the stage for both a price collapse and corresponding employment collapse in 2009. The mining

industry had 1,800 fewer jobs in 2009 than 2008, a contraction of 14.5 percent. Oil and gas were not the only areas to lose jobs in mining. A slow construction industry demanded less output from local gravel pits.

Construction Construction employment moved into its second full year of employment losses. To losses of around 13,000 in 2008 were added another 20,000 in 2009. Prior to the recession, Utah construction employment had been set up for a correction. In 2007, construction had risen to 8.3 percent of all

Utah employment, noticeably higher than its long-term average of closer to 6 percent. With this two-year slide, construction now makes up 5.9 percent of all Utah employment, a level more in line with its historic performance. In terms of job losses, construction has been the most impacted Utah industry during the 2007-2009 recession. Utah's 2009 construction levels now stand at 70,500.

Manufacturing Manufacturing was another industry heavily impacted by the recession in Utah. Since 2008, this industry has dropped

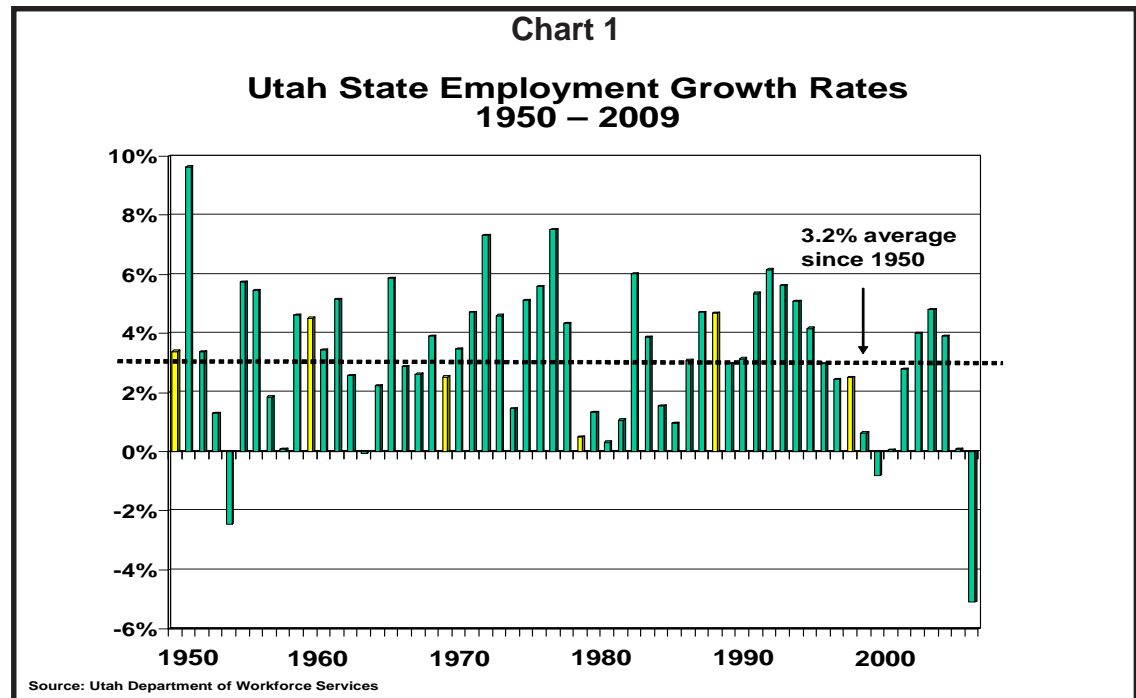

13,000 jobs. It still employs 112,900 Utah workers, accounting for 9.5 percent of all Utah employment. The areas in manufacturing with the most job losses in 2009 include furniture, transportation equipment, wood products, miscellaneous manufactured goods, non-metallic minerals, and fabricated metals.

Trade, Transportation, Utilities This is the largest employment sector in Utah, accounting for nearly 20 percent of all jobs. The trade component is the largest component in this sector. It is one of the major areas within the economy that captures consumer spending, therefore, its employment count was negatively impacted by the recession. The sector as a whole dropped 13,900 jobs, of which 7,900 were in retail trade. The wholesale trade industry lost 3,000 jobs. The trucking and air transportation industries were also casualties of the recession, leading the overall transportation industry into total job losses of 2,900.

Information This is one of Utah's smallest industries with employment of around 29,500. It was not a very strong industry going into the recession that began in late 2007, so it did not have as lofty of a perch to fall from as is the case with some other industries. Job losses for 2009 totaled 1,200.

Financial Activity Considering that the financial sector played such a high-profile role in the recession of 2007-2009, this industry's loss of only 3,000 jobs may be viewed as less than one might otherwise expect. That loss is a -4.0 percent decline, one of the smaller employment rate contractions in Utah.

Professional and Business Services

Those businesses whose major input is human capital are grouped together within this sector. It consists of high-paying professional services, and lesser-paying business services. This industry was not immune to the recession, losing 12,700 positions. The high-paying professional services area lost 2,800 jobs, a number that though missed is not as deep as losses seen in many other industries. It is a number that Utah can easily recapture in a good year. The bulk of the losses

in this sector came on the business services side, down 8,900. These are generally jobs with wages not on the high end, with the big areas being temporary help supply agencies, and the telemarketing industry.

Education and Health Services This sector is Utah's most consistent. It has been a continuous grower, and this year is no exception. Even in the face of the early 2000s recession, and now this 2007-2009 recession, when many other industrial sectors were shedding jobs or pausing to gauge the sur-

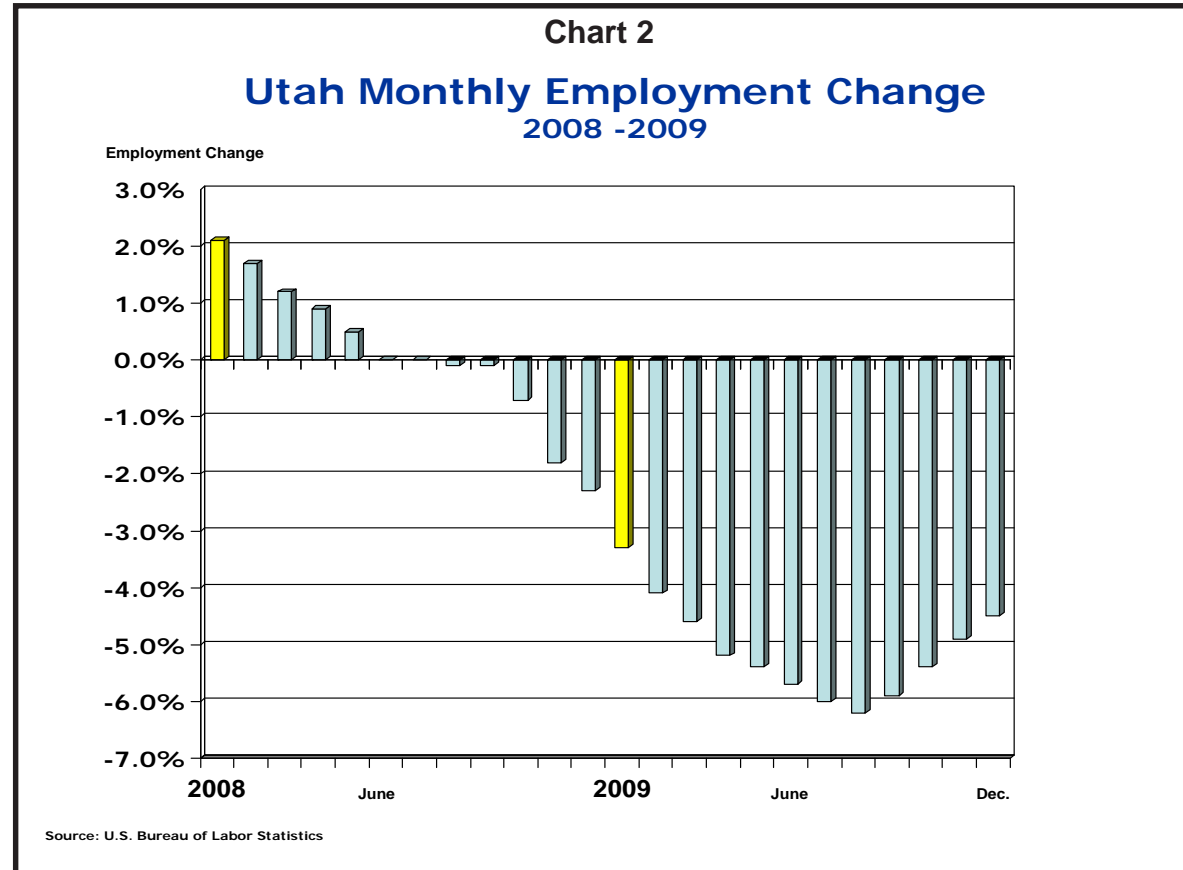

rounding environment, this industry expanded at full force. This sector continued that strong pace again this year, adding over 4,200 new jobs to Utah's employment base. These additions are some of the lowest in the past 10 years and breaks the streak that this industry had year-to-year growth of 4 percent or higher throughout this decade. Yet in the face of the severity of the 2007-2009 recession, any industry that maintains job growth is to be commended.

Leisure and Hospitality This sector was assembled to be a proxy for tourism. But with a recession in full swing, tourism, being considered a discretionary commodity, was something that may have been sacrificed by consumers in the 2007-2009 recession. The employment losses in this industry suggest just that. Nearly 4,000 fewer jobs were recorded in this industry than in 2008, a job-contraction rate of 3.6 percent. This industry makes up 9.3 percent of Utah's employment base, which is not much higher than the national average. Yet there are some counties in southern Utah where this industry makes up nearly one-third of all the employment in that county. So though statewide this industry's losses were not excessive, in some rural counties, those losses were significant.

Other Services This is kind of a catch-all sector on the service-producing side of the ledger. It has a potpourri of businesses within its classification, such as repair services, personal services, and membership organi-

zations. It's not a particularly large sector, employing around 34,100 Utah workers. It experienced a job loss of 1,550 positions for the year.

Government Government is a large employer in Utah. It consists of three components—federal, state, and local. Together, they make up just over 18 percent of Utah's employment base, the second highest among all industries.

Government can be both one of the slowest to respond to the recession's impacts (as tax revenue flows are slow to reveal themselves), or one of the industries through which government stimulus money will flow; particularly

through the federal government. Therefore, government was the only other industry to add workers in Utah. But it was not across the board in all components. Federal government employment expanded by 1,000 positions. Local government jobs, which are not limited to but do include public school teaching jobs, increased by nearly 2,200 positions. State government employment contracted by nearly 200 positions.

Characteristics of Note During This Recession

This recession did not have an even across-the-board impact upon all social groups. Men, and young workers were the most negatively

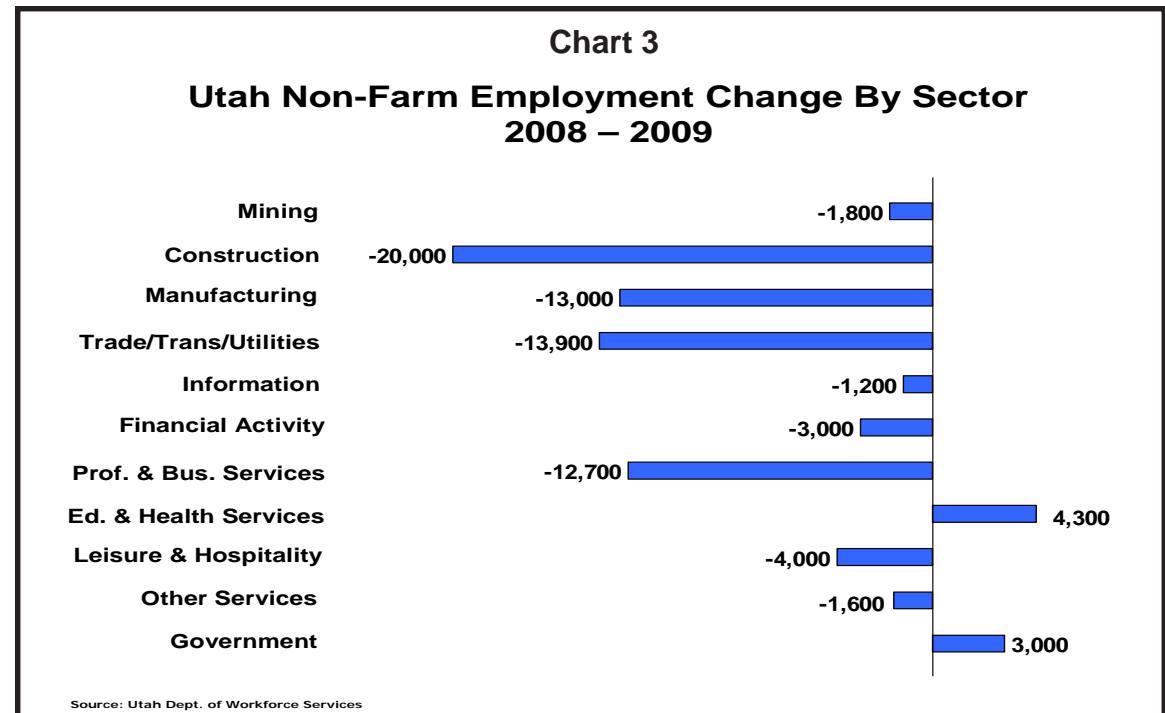

impacted groups. Two of the hardest hit industries were construction and manufacturing, and gender breakouts reveal that these two industries are heavily dominated by male workers. Female workers are found to dominate the education and healthcare industries, the two industries that actually added jobs during this recession (including education jobs in the local government sector). Younger workers found themselves being let go more than older workers due to the higher skills and institutional knowledge businesses wished to retain from their older workers.

Wage Growth Barely Stays Positive This Year

In 2007, Utah's unemployment rate averaged 2.7 percent, its lowest unemployment rate ever. A labor market that tight naturally translates into strong wage gains as employers must be wage-price aggressive in this environment to not only attract new labor, but to retain existing workers. Wage growth was an aggressive 5.6 percent that year.

The tightness of that 2007 labor market began to unwind in 2008, and that year's wage gains fell to just 2.6 percent.

Then along comes 2009. With all of the job losses beginning in late 2008 into 2009, Utah's unemployment rate rose to 6.6 percent, its highest level since the early 1980s.

With this high unemployment rate resulting in many idled workers willing and able to fill the few vacant job openings that become available, upward pressure upon the price of labor has moderated significantly. Therefore, average wage growth recorded for 2009 was 1.6 percent, a low level last seen in 2003, during the dot com recession's accompanying excess supply of workers.

Total wages paid by all industries into the Utah economy totaled \$45.2 billion. That is down \$1.2 billion from 2008's \$46.9 billion. How can the average wage still go up when total wages go down? Because an average is a calculation of total wages divided by those who remain employed. As mentioned earlier, many young workers and their low wages were re-

moved from the economy during this recession. Therefore, the removing of lower wages from the total wage pool actually allows the overall average wage to rise. Still, the average wage gain did fall to a low level this year, indicating that even though young wages were removed from the total, many other wage-age groups also saw a slowdown in wage gains.

Mark Knold
Chief Economist

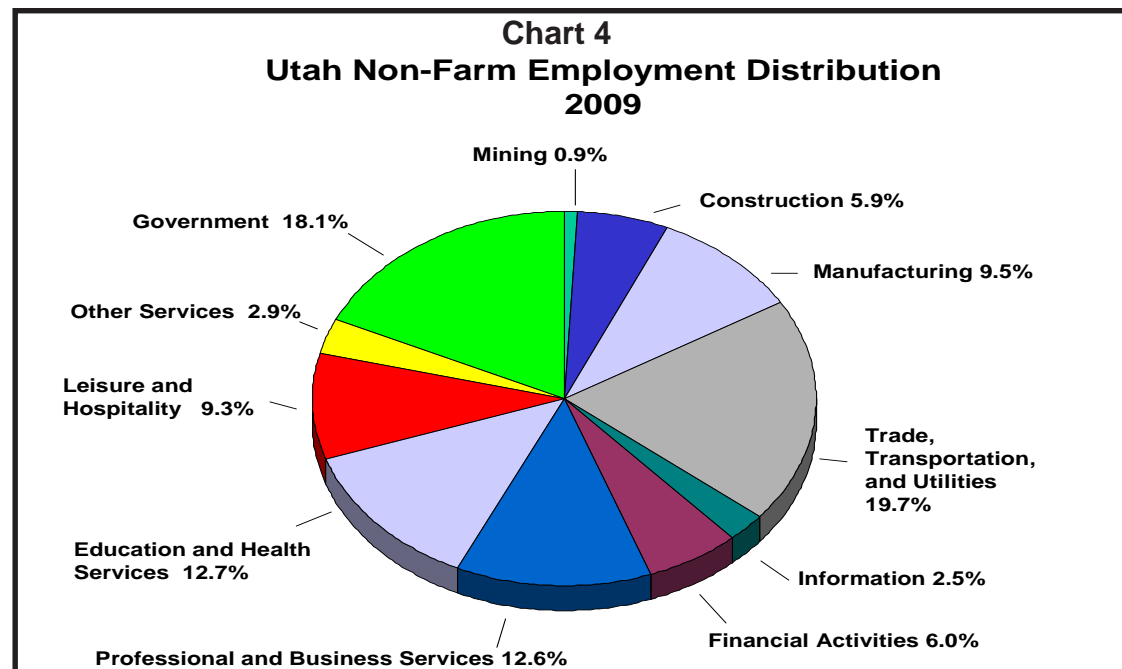

UTAH'S LARGEST EMPLOYERS

<u>FIRM NAME</u>	<u>BUSINESS</u>	<u>EMPLOYMENT RANGE ANNUAL AVERAGE 2009</u>
Intermountain Health Care	Hospitals	20000+
State of Utah	State Government	20000+
Wal Mart Stores	Discount Store	15000-19999
Brigham Young University	Higher Education	15000-19999
University of Utah	Higher Education	15000-19999
Hill Air Force Base	Defense	10000-14999
Granite School District	Public Education	7000-9999
Davis County School District	Public Education	7000-9999
Jordan School District	Public Education	5000-6999
Kroger Group/Smiths Marketplace	Food/Discount Store	5000-6999
Utah State University	Higher Education	5000-6999
Alpine School District	Public Education	5000-6999
Salt Lake County	Local Government	5000-6999
Internal Revenue Service	Public Taxation	5000-6999
US Postal Service	Postal Service	5000-6999
ATK Thiokol Propulsion	Aerospace	4000-4999
Zions First National Bank	Banking	3000-3999
Weber County School District	Public Education	3000-3999
Wells Fargo Bank	Banking	3000-3999
Salt Lake City School District	Public Education	3000-3999
Nebo School District	Public Education	3000-3999
Delta Airlines	Airlines	3000-3999
United Parcel Service Inc	Courier Service	3000-3999
Convergys	Telemarketing	3000-3999
Albertsons	Food Store	3000-3999
Salt Lake City School District	Public Education	3000-3999
Skywest Airlines Inc	Airlines	3000-3999
Home Depot Usa Inc	Home Center	3000-3999

Source: Utah Department of Workforce Services, Workforce Development & Information Division, *Annual Report of Labor Market Information, 2009*.

UTAH'S LARGEST EMPLOYERS (Cont.)

<u>FIRM NAME</u>	<u>BUSINESS</u>	<u>EMPLOYMENT RANGE ANNUAL AVERAGE 2009</u>
Discover Card	Consumer Loans	3000-3999
Washington School District	Public Education	3000-3999
L3 Communications Corp	Computer Mfg.	3000-3999
Autoliv	Vehicle Parts Mfg.	3000-3999
Utah Valley State College	Higher Education	3000-3999
Salt Lake Community College	Higher Education	3000-3999
Associated Regional & University Pathologists	Medical Laboratories	3000-3999
Qwest Corporation	Telephone Service	3000-3999
Costco	Wholesale Food Store	3000-3999
SOS Temporary Services	Temporary Help Services	3000-3999
Sizzler	Restaurant	3000-3999
Harmons	Food Store	3000-3999
Pacificorp (Rocky Mountain Power)	Electric Power	3000-3999
Maceys	Food Store	3000-3999
Super Target Store	Discount Store	3000-3999
Utah Transit Authority	Bus Transportation	3000-3999
Teleperformance Usa Inc	Telemarketing	1000-1999
Olive Garden/ Red Lobster	Restaurant	1000-1999
Cache School District	Public Education	1000-1999
Weber State University	Higher Education	1000-1999
Department of Defense	Federal Government	1000-1999
Kennecott Mining	Copper Mining	1000-1999
Lowe's Home Improvement	Home Center	1000-1999
Provo City School District	Public Education	1000-1999
America First Credit Union	Credit Unions	1000-1999
The Canyons School District	Public Education	1000-1999
Jet Blue	Airlines	1000-1999
ACS Business Process Solutions Inc	Data Entry	1000-1999

Source: Utah Department of Workforce Services, Workforce Development & Information Division, *Annual Report of Labor Market Information, 2009*.

UTAH'S LARGEST EMPLOYERS (Cont.)

<u>FIRM NAME</u>	<u>BUSINESS</u>	<u>EMPLOYMENT RANGE ANNUAL AVERAGE 2009</u>
Tooele County School District	Public Education	1000-1999
Ogden City School District	Public Education	1000-1999
Icon Health And Fitness Inc	Exercise Equipment Mfg.	1000-1999
Maverik Country Stores	Convenience Stores	1000-1999
Verizon Wireless	Wireless Phone Services	1000-1999
VA Medical Center	Hospitals	1000-1999
US Dept of Agriculture/Forest Service	Conservation Programs	1000-1999
Sinclair Oil Corp/Little America	Hotels/Gas Stations	1000-1999
Fresenius Mfg.	Medical Mfg.	1000-1999
Central Refrigerated Services	Trucking	1000-1999
St Marks Hospital	Hospitals	1000-1999
Nestles	Food Mfg.	1000-1999
IM Flash Technologies	Flash Driver Manufacturing	1000-1999
Wendys Old Fashioned Hamburgers	Restaurant	1000-1999
R C Willey Home Furnishings	Furniture and Home Furnishings Store	1000-1999
Union Pacific Railroad	Railroad	1000-1999
Box Elder School District	Public Education	1000-1999
JCPenney Company Inc	Department Store	1000-1999
Huish Detergents	Detergent Mfg.	1000-1999
Strategic Staffing Inc	Temporary help services	1000-1999
CR England	Trucking	1000-1999
Comcast	Cable TV/Internet	1000-1999
Staker and Parsons Co	Construction	1000-1999
Department of Defense	Federal Government	1000-1999
Associated Food Stores	Wholesale Food Distribution	1000-1999
Iron School District	Public Education	1000-1999
EA Miller/Swift Beef Co	Beef Mfg.	1000-1999
Salt Lake Valley Mental Health	Family Services	1000-1999

Source: Utah Department of Workforce Services, Workforce Development & Information Division, *Annual Report of Labor Market Information, 2009*.

UTAH'S LARGEST EMPLOYERS (Cont.)

<u>FIRM NAME</u>	<u>BUSINESS</u>	<u>EMPLOYMENT RANGE ANNUAL AVERAGE 2009</u>
Lagoon	Amusement Park	1000-1999
Fidelity Brokerage Services LLC	Investments Funds	1000-1999
Kelly Services Inc.	Temporary Help Services	1000-1999
Chilis	Restaurant	1000-1999
Jordan/Pioneer Valley Hospitals	Hospitals	1000-1999
Questar Gas	Natural Gas Distribution	1000-1999
Ebay Inc.	Electronic shopping	1000-1999
Snowbird Corp	Hotels	1000-1999
Shopko Stores	Discount Store	1000-1999
Deer Valley Resort	Ski Resort	1000-1999
Lifetime Products Inc	Sporting Goods Mfg.	1000-1999
Utah County Government	County Government	1000-1999
Flying J Oil	Restaurant/Gas Stations	1000-1999
Ovetstock Com Inc	Electronic Shopping	1000-1999
Scheiber Foods Inc	Cheese Manufacturing	1000-1999
Provo City	Local Government	1000-1999
Novell Inc	Computer Software	1000-1999
Intermountain Employment Service	Temporary help services	1000-1999
Davis County	Local Government	1000-1999
St Ann School/St Ann Parish	Private Education	1000-1999
Weber County	Local Government	1000-1999
McDonalds	Restaurant	1000-1999
Southern Ut University	Higher Education	1000-1999

SECTION II

**UTAH CIVILIAN LABOR FORCE AND COMPONENTS
EMPLOYEES ON NONAGRICULTURAL PAYROLLS**

**By Month for 2009
Seasonally Adjusted for 2008**

EMPLOYMENT STATUS OF UTAH'S CIVILIAN NONINSTITUTIONAL POPULATION

**TABLE 1. UTAH CIVILIAN LABOR FORCE AND COMPONENTS
BY MONTH-2009**

	<u>Average</u>	<u>January</u>	<u>February</u>	<u>March</u>	<u>April</u>	<u>May</u>	<u>June</u>	<u>July</u>	<u>August</u>	<u>September</u>	<u>October</u>	<u>November</u>	<u>December</u>
Civilian Labor Force	1,383,743	1,368,011	1,371,011	1,366,783	1,369,095	1,370,554	1,378,376	1,375,717	1,369,769	1,357,627	1,353,328	1,351,409	1,342,256
Employed	1,336,156	1,285,485	1,279,931	1,273,984	1,281,121	1,280,355	1,280,555	1,280,038	1,275,152	1,271,233	1,267,276	1,266,628	1,255,703
Unemployed	47,587	82,526	91,080	92,799	87,974	90,199	97,821	95,679	94,617	86,394	86,052	84,781	86,553
Rate	6.6	6.0	6.6	6.8	6.4	6.6	7.1	7.0	6.9	6.4	6.4	6.3	6.4

SEASONALLY ADJUSTED

	<u>January</u>	<u>February</u>	<u>March</u>	<u>April</u>	<u>May</u>	<u>June</u>	<u>July</u>	<u>August</u>	<u>September</u>	<u>October</u>	<u>November</u>	<u>December</u>
Civilian Labor Force	1,375,398	1,377,028	1,377,558	1,376,716	1,374,259	1,370,347	1,365,376	1,360,170	1,355,259	1,350,893	1,347,167	1,344,294
Employed	1,297,802	1,293,199	1,288,916	1,284,983	1,280,969	1,276,760	1,272,408	1,268,234	1,264,395	1,260,966	1,257,966	1,255,610
Unemployed	77,596	83,829	88,642	91,733	93,290	93,587	92,968	91,936	90,864	89,927	89,201	88,684
Rate	5.6	6.1	6.4	6.7	6.8	6.8	6.8	6.8	6.7	6.7	6.6	6.6

Note: Estimates were not rounded for convenience rather than to denote accuracy. Data are preliminary.
Utah Department of Workforce Services, Workforce Research & Analysis, *Annual Report of Labor Market Information, 2009*.
Prepared in conjunction with the U.S. Department of Labor, Bureau of Labor Statistics.

**TABLE 2. EMPLOYEES ON NONAGRICULTURAL PAYROLLS IN UTAH
BY NAICS SECTOR AND MONTH-2009**

	<u>Average</u>	<u>January</u>	<u>February</u>	<u>March</u>	<u>April</u>	<u>May</u>	<u>June</u>	<u>July</u>	<u>August</u>	<u>September</u>	<u>October</u>	<u>November</u>	<u>December</u>
Total	1,188,816	1,203,251	1,197,105	1,195,820	1,194,161	1,189,457	1,190,038	1,168,282	1,174,379	1,187,301	1,187,864	1,187,736	1,190,393
Mining	10,695	12,088	11,715	11,433	10,874	10,614	10,537	10,424	10,319	10,237	10,086	10,057	9,946
Construction	70,493	72,064	69,294	69,007	68,364	70,879	72,053	72,486	72,677	71,946	71,276	69,338	66,527
Manufacturing	112,879	117,920	115,378	114,268	112,906	112,680	112,741	112,167	112,002	111,269	111,419	110,832	110,909
Trade, Transportation & Utilities	234,102	238,584	236,018	235,176	233,153	233,857	233,509	231,607	231,710	231,672	231,578	235,381	236,919
Information	29,561	29,930	30,017	29,913	29,486	29,788	29,902	29,437	29,243	29,010	28,986	29,363	29,620
Financial Activities	71,078	72,500	72,586	72,326	71,786	71,443	71,180	70,391	70,408	69,959	69,851	69,793	70,676
Professional & Business Svcs	149,519	150,545	149,549	148,757	149,112	149,588	149,534	149,184	149,340	149,325	150,273	149,343	149,596
Education & Health Svcs	150,878	150,356	150,971	151,713	151,563	147,373	146,662	145,952	147,530	152,576	154,579	155,602	155,614
Leisure & Hospitality	110,853	110,999	111,253	112,577	113,558	110,571	112,806	112,830	113,353	110,934	107,235	105,534	108,479
Other Services	34,073	33,913	34,030	34,112	34,052	34,206	34,497	35,023	34,913	33,765	33,605	33,460	33,873
Government	214,685	214,352	216,294	216,538	219,307	218,458	216,617	198,781	202,884	216,608	218,976	219,033	218,234
Federal	36,343	34,764	35,416	35,606	37,147	37,472	37,100	37,178	36,712	36,428	36,368	36,013	35,839
State	64,134	65,105	65,522	65,497	65,157	61,987	61,844	60,588	61,536	65,079	65,635	66,144	65,505
Local	114,208	114,483	115,356	115,435	117,003	118,999	117,673	101,015	104,636	115,101	116,973	116,876	116,890

Source: Utah Department of Workforce Services, Workforce Research & Analysis, *Annual Report of Labor Market Information, 2009*.

TABLE 3. EMPLOYMENT STATUS OF UTAH'S NONINSTITUTIONAL POPULATION BY SEX AND AGE; 2009 ANNUAL AVERAGES (preliminary)

	<u>Civilian Noninstitutional Population</u>	<u>Civilian Labor Force</u>		<u>Total Employment</u>	<u>Unemployment</u>		<u>U.S. Civilian Labor Force Percent of Population</u>
		<u>Number</u>	<u>Percent of Populaton</u>		<u>Number</u>	<u>Rate</u>	
Total	1,973,000	1,382,000	70.0	1,280,000	102,000	7.3	65.4
16 to 19 years	159,000	81,000	50.7	68,000	13,000	16.3	37.5
20 to 24 years	225,000	174,000	77.4	151,000	23,000	13.3	72.9
25 to 34 years	485,000	387,000	79.8	357,000	30,000	7.8	82.7
35 to 44 years	313,000	261,000	83.5	244,000	17,000	6.7	83.7
45 to 54 years	325,000	270,000	83.0	260,000	10,000	3.6	81.6
55 to 64 years	233,000	161,000	69.1	156,000	5,000	3.6	64.9
65 and over	231,000	46,000	20.1	45,000	1,000	3.4	17.2
Men							
Total	987,000	786,000	79.7	721,000	65,000	8.3	72.0
16 to 19 years	75,000	40,000	53.8	33,000	7,000	17.5	37.3
20 to 24 years	117,000	97,000	83.1	80,000	17,000	17.6	76.2
25 to 34 years	254,000	234,000	92.4	214,000	20,000	8.7	90.3
35 to 44 years	159,000	148,000	93.3	137,000	11,000	7.6	91.7
45 to 54 years	167,000	151,000	90.2	145,000	6,000	3.8	87.4
55 to 64 years	111,000	84,000	76.3	82,000	2,000	3.3	70.2
65 and over	104,000	31,000	29.4	30,000	1,000	3.9	21.9
Women							
Total	986,000	595,000	60.4	559,000	36,000	6.0	59.2
16 to 19 years	84,000	40,000	48.0	34,000	6,000	15.1	37.7
20 to 24 years	108,000	77,000	71.2	71,000	6,000	7.9	69.6
25 to 34 years	232,000	153,000	66.0	143,000	10,000	6.6	75.0
35 to 44 years	154,000	113,000	73.3	107,000	6,000	5.5	75.9
45 to 54 years	158,000	119,000	75.4	115,000	4,000	3.3	76.0
55 to 64 years	123,000	77,000	62.7	74,000	3,000	3.9	60.0
Hispanic Origin	194,000	148,000	76.2	130,000	18,000	12.0	68.0
Men	107,000	91,000	85.0	78,000	13,000	14.5	78.8
Woman	86,000	56,000	65.3	52,000	4,000	7.9	56.5

Totals may not add due to rounding. Percent of population may not calculate due to rounding.
Source: U.S. Bureau of Labor Statistics, unpublished document.

SECTION III

**UTAH NONAGRICULTURAL PAYROLL DATA
DETAILED INDUSTRY BREAKDOWN
(Employment, Wages, Establishments,
Weekly and Hourly Earnings)
2009**

TABLE 4. SUMMARY OF UTAH NONAGRICULTURAL PAYROLL EMPLOYMENT, WAGES AND ESTABLISHMENTS BY NAICS SECTOR, 2009

	<u>Average Annual Employment</u>	<u>Total Wages</u>	<u>Average Monthly Wage</u>	<u>1st Qtr. Establishments</u>
Total Employment	1,188,816	\$45,242,118,365	\$3,171	83,264
Mining	10,695	\$706,235,683	5,503	575
Construction	70,493	\$2,882,071,317	3,407	11,726
Manufacturing	112,879	\$5,366,534,030	3,962	3,821
Trade, Transportation, and Utilities	234,102	\$8,094,276,870	2,881	17,491
Information	29,561	\$1,415,624,917	3,991	1,671
Financial Activities	71,078	\$3,386,800,949	3,971	10,195
Professional and Business Services	149,519	\$6,879,986,574	3,835	15,942
Educational and Health Services	150,878	\$5,280,704,670	2,917	7,621
Leisure and Hospitality	110,853	\$1,718,093,751	1,292	5,736
Other Services	34,073	\$946,586,541	2,315	4,743
Government	214,685	8,565,203,063	3,325	3,743
Federal	36,343	2,167,706,554	4,970	577
State	64,134	2,681,379,661	3,484	551
Local	114,208	3,716,116,848	2,712	2,615

Source: Utah Department of Workforce Services, Workforce Research & Analysis, *Annual Report of Labor Market Information, 2009*.

**TABLE 5. UTAH NONAGRICULTURAL PAYROLL EMPLOYMENT, WAGES
AND ESTABLISHMENTS BY NAICS SECTOR, 2009**

	<u>Average Annual Employment</u>	<u>Total Wages</u>	<u>Average Monthly Wage</u>	<u>1st Qtr. Establishments</u>
Employees on Nonagricultural Payrolls	1,188,816	\$45,242,118,365	\$3,171	83,264
PRIVATE SECTOR	974,131	36,676,915,302	3,138	79,521
21 MINING	10,695	706,235,683	5,503	575
211 Oil & gas extraction	1,361	114,789,411	7,028	52
2111 Oil & gas extraction	1,361	114,789,411	7,028	52
212 Mining, except oil & gas	5,096	311,582,873	5,095	112
2121 Coal mining	1,919	131,049,091	5,691	14
2122 Metal ore mining	1,490	109,439,376	6,121	18
2123 Nonmetallic mineral mining & quarrying	1,687	71,094,406	3,512	80
213 Support activities for mining	4,238	279,863,399	5,503	411
2131 Support activities for mining	4,238	279,863,399	5,503	411
22 UTILITIES	4,137	333,197,471	6,712	187
221 Utilities	4,137	333,197,471	6,712	187
2211 Power generation & supply	2,890	254,635,542	7,342	72
2212 Natural gas distribution	920	67,804,772	6,142	30
2213 Water, sewage & other systems	327	10,757,157	2,741	85
23 CONSTRUCTION	70,493	2,882,071,317	3,407	11,726
236 Construction of buildings	14,077	644,368,568	3,815	3,069
2361 Residential building construction	6,883	224,224,258	2,715	2,547
2362 Nonresidential building construction	7,194	420,144,310	4,867	522
237 Heavy & civil engineering construction	8,836	464,237,831	4,378	741
2371 Utility system construction	3,939	180,078,265	3,810	284
2372 Land subdivision	966	49,355,697	4,258	283
2373 Highway, street & bridge construction	3,035	181,555,848	4,985	112
2379 Other heavy construction	896	53,248,021	4,952	62
238 Specialty trade contractors	47,580	1,773,464,918	3,106	7,916
2381 Building foundation & exterior contractors	11,178	360,162,695	2,685	2,003
2382 Building equipment contractors	18,135	802,502,459	3,688	2,398
2383 Building finishing contractors	10,072	300,557,959	2,487	2,205
2389 Other specialty trade contractors	8,195	310,241,805	3,155	1,310

Source: Utah Department of Workforce Services, Workforce Research & Analysis, *Annual Report of Labor Market Information, 2009*.

**TABLE 5. (Cont.) UTAH NONAGRICULTURAL PAYROLL EMPLOYMENT, WAGES
AND ESTABLISHMENTS BY NAICS SECTOR, 2009**

	<u>Average Annual Employment</u>	<u>Total Wages</u>	<u>Average Monthly Wage</u>	<u>1st Qtr. Establishments</u>
31-33 MANUFACTURING	112,879	\$5,366,534,030	\$3,962	3,821
113 Forestry and logging	38	1,109,852	2,434	6
1133 Logging	38	1,109,852	2,434	6
311 Food manufacturing	14,870	526,824,676	2,952	308
3111 Animal food manufacturing	953	38,043,275	3,327	22
3112 Grain & oilseed milling	535	26,974,073	4,202	10
3113 Sugar & confectionery product manufacturing	717	15,742,170	1,830	37
3114 Fruit & vegetable preserving & specialty	2,094	80,955,036	3,222	14
3115 Dairy product manufacturing	2,955	125,443,967	3,538	33
3116 Animal slaughtering & processing	3,049	97,813,684	2,673	43
3118 Bakeries & tortilla manufacturing	3,592	101,380,840	2,352	118
Other food manufacturing	975	40,471,631	3,459	31
312 Beverage & tobacco product manufacturing	674	26,774,396	3,310	34
313 Textile mills	277	8,059,478	2,425	15
314 Textile product mills	814	23,775,843	2,434	81
3141 Textile furnishings mills	163	3,685,047	1,884	19
3149 Other textile product mills	651	20,090,796	2,572	62
315 Apparel manufacturing	1,306	30,599,234	1,952	42
3151 Apparel knitting mills	48	1,056,110	1,834	3
3152 Cut & sew apparel manufacturing	1,163	26,866,894	1,925	26
3159 Other apparel manufacturing	95	2,676,230	2,348	13
316 Leather & allied product manufacturing	136	3,292,048	2,017	17
321 Wood product manufacturing	1,998	60,030,586	2,504	184
3211 Sawmills & wood preservation	143	4,162,088	2,425	18
3212 Plywood & engineered wood product mfg.	335	12,102,702	3,011	26
3219 Other wood product manufacturing	1,520	43,765,796	2,399	140
322 Paper manufacturing	2,641	123,491,469	3,897	44
323 Printing & related support activities	5,673	206,785,720	3,038	319
3231 Printing & related support activities	5,673	206,785,720	3,038	319
324 Petroleum & coal products mfg.	1,210	104,065,925	7,167	25
3241 Petroleum & coal products mfg.	1,210	104,065,925	7,167	25
325 Chemical manufacturing	8,068	409,492,268	4,230	188
3251 Basic chemical manufacturing	996	58,211,691	4,870	22
3252 Resin, rubber & artificial fibers mfg.	96	3,792,746	3,292	8
3253 Agricultural chemical manufacturing	153	9,058,987	4,934	11
3254 Pharmaceutical & medicine mfg.	4,642	233,402,979	4,190	83
3255 Paint, coating & adhesive manufacturing	158	6,972,838	3,678	15

Source: Utah Department of Workforce Services, Workforce Research & Analysis, *Annual Report of Labor Market Information, 2009*.

**TABLE 5. (Cont.) UTAH NONAGRICULTURAL PAYROLL EMPLOYMENT, WAGES
AND ESTABLISHMENTS BY NAICS SECTOR, 2009**

	<u>Average Annual Employment</u>	<u>Total Wages</u>	<u>Average Monthly Wage</u>	<u>1st Qtr. Establishments</u>
3256 Soap, cleaning compound & toiletry mfg.	1,909	\$93,235,009	\$4,070	28
3259 Other chemical product & preparation mfg.	114	4,818,018	3,522	21
326 Plastics & rubber products manufacturing	3,881	142,712,507	3,064	156
3261 Plastics product manufacturing	3,430	124,789,220	3,032	138
3262 Rubber product manufacturing	451	17,923,287	3,312	18
327 Nonmetallic mineral product manufacturing	4,667	220,306,351	3,934	201
3271 Clay product & refractory manufacturing	252	9,455,491	3,127	16
3272 Glass & glass product manufacturing	594	19,670,348	2,760	18
3273 Cement & concrete product manufacturing	2,561	129,152,816	4,203	100
3274 Lime & gypsum product manufacturing	211	9,922,747	3,919	7
3279 Other nonmetallic mineral products	1,049	52,104,949	4,139	60
331 Primary metal manufacturing	3,461	202,677,234	4,880	54
3312 Steel product mfg. from purchased steel	169	6,446,887	3,179	12
3314 Other nonferrous metal production	1,832	118,766,629	5,402	18
Other Primary metal manufacturing	1,460	77,463,718	4,421	24
332 Fabricated metal product manufacturing	11,340	494,298,704	3,632	628
3321 Forging & stamping	146	4,529,249	2,585	11
3322 Cutlery & handtool manufacturing	72	2,933,259	3,395	8
3323 Architectural & structural metals mfg.	5,802	262,879,959	3,776	233
3324 Boiler, tank & shipping container mfg.	493	22,882,174	3,868	14
3326 Spring & wire product manufacturing	84	3,573,380	3,545	9
3327 Machine shops & threaded product mfg.	1,858	75,060,507	3,367	207
3328 Coating, engraving & heat treating metals	824	27,611,747	2,792	55
Other fabricated metal product mfg.	2,061	94,828,429	3,834	91
333 Machinery manufacturing	5,450	279,626,143	4,276	202
3331 Ag., construction & mining machinery mfg.	858	53,854,465	5,231	30
3332 Industrial machinery manufacturing	288	11,915,209	3,448	26
3333 Commercial & service industry machinery	790	43,097,638	4,546	24
3334 HVAC & commercial refrigeration equipment	502	19,887,020	3,301	13
3335 Metalworking machinery manufacturing	751	28,741,192	3,189	51
3336 Turbine & power transmission equipment mfg.	447	16,535,221	3,083	11
3339 Other general purpose machinery mfg.	1,814	105,595,398	4,851	47
334 Computer & electronic product manufacturing	12,754	838,676,404	5,480	218
3341 Computer & peripheral equipment mfg.	554	41,413,982	6,230	22
3342 Communications equipment manufacturing	758	42,587,184	4,682	32
3343 Audio & video equipment manufacturing	526	31,825,518	5,042	16
3344 Semiconductor & electronic component mfg.	3,861	222,813,807	4,809	57

Source: Utah Department of Workforce Services, Workforce Research & Analysis, *Annual Report of Labor Market Information, 2009*.

**TABLE 5. (Cont.) UTAH NONAGRICULTURAL PAYROLL EMPLOYMENT, WAGES
AND ESTABLISHMENTS BY NAICS SECTOR, 2009**

	<u>Average Annual Employment</u>	<u>Total Wages</u>	<u>Average Monthly Wage</u>	<u>1st Qtr. Establishments</u>
3345 Electronic instrument manufacturing	6,478	\$472,123,392	\$6,073	68
3346 Magnetic media manufacturing & reproducing	577	27,912,521	4,031	23
335 Electrical equipment & appliance mfg.	1,238	69,750,299	4,695	57
3351 Electric lighting equipment manufacturing	57	2,681,692	3,921	8
3353 Electrical equipment manufacturing	181	12,480,825	5,746	19
Other electrical equipment and component manufacturing	1,000	54,587,782	4,549	30
336 Transportation equipment manufacturing	12,447	797,132,488	5,337	162
3362 Motor vehicle body & trailer manufacturing	831	29,109,621	2,919	22
3363 Motor vehicle parts manufacturing	3,367	160,270,799	3,967	60
3364 Aerospace product & parts manufacturing	8,126	604,185,559	6,196	59
Other motor vehicle and transportation equipment manufacturing	123	3,566,509	2,416	21
337 Furniture & related product manufacturing	5,335	177,845,313	2,778	396
3371 Household & institutional furniture mfg.	3,297	103,312,108	2,611	328
3372 Office furniture & fixtures manufacturing	819	35,612,124	3,624	47
3379 Other furniture related product manufacturing	1,219	38,921,081	2,661	21
339 Miscellaneous manufacturing	14,601	619,207,092	3,534	484
3391 Medical equipment & supplies manufacturing	7,495	363,560,936	4,042	220
3399 Other miscellaneous manufacturing	7,106	255,646,156	2,998	264
42 WHOLESALE TRADE	45,187	2,420,808,143	4,464	5,925
423 Merchant wholesalers, durable goods	23,190	1,206,075,050	4,334	2,867
4231 Motor vehicle & parts merchant wholesalers	2,527	98,168,493	3,237	222
4232 Furniture & furnishing merchant wholesalers	431	17,324,350	3,350	105
4233 Lumber & const. supply merchant wholesalers	1,928	83,714,192	3,618	247
4234 Commercial equip. merchant wholesalers	4,668	318,098,453	5,679	709
4235 Metal & mineral merchant wholesalers	1,061	62,226,214	4,887	76
4236 Electric goods merchant wholesalers	2,003	111,834,225	4,653	310
4237 Hardware & plumbing merchant wholesalers	1,889	91,585,884	4,040	231
4238 Machinery & supply merchant wholesalers	5,565	286,376,341	4,288	594
4239 Misc. durable goods merchant wholesalers	3,118	136,746,898	3,655	373
424 Merchant wholesalers, nondurable goods	13,840	640,197,037	3,855	1,186
4241 Paper & paper product merchant wholesalers	1,141	44,352,859	3,239	108
4242 Druggists' goods merchant wholesalers	2,536	162,798,772	5,350	191
4243 Apparel & piece goods merchant wholesalers	391	11,180,916	2,383	75
4244 Grocery & Related Product Wholesalers	5,206	223,677,259	3,993	291
4245 Farm product raw material merch. whls.	211	5,125,540	2,024	23
4246 Chemical merchant wholesalers	887	57,396,262	5,392	145

Source: Utah Department of Workforce Services, Workforce Research & Analysis, *Annual Report of Labor Market Information, 2009*.

**TABLE 5. (Cont.) UTAH NONAGRICULTURAL PAYROLL EMPLOYMENT, WAGES
AND ESTABLISHMENTS BY NAICS SECTOR, 2009**

	<u>Average Annual Employment</u>	<u>Total Wages</u>	<u>Average Monthly Wage</u>	<u>1st Qtr. Establishments</u>
4247 Petroleum merchant wholesalers	660	\$37,007,216	\$4,673	69
4248 Alcoholic beverage merchant wholesalers	651	26,726,269	3,421	21
4249 Misc. nondurable goods merchant wholesalers	2,157	71,931,944	2,779	263
425 Electronic markets & agents & brokers	8,157	574,536,056	5,870	1,872
4251 Electronic markets & agents & brokers	8,887	624,012,568	5,851	1,872
44-45 RETAIL TRADE	140,852	3,568,317,276	2,111	9,015
441 Motor vehicle & parts dealers	16,433	605,455,764	3,070	1,172
4411 Automobile dealers	9,058	371,231,156	3,415	446
4412 Other motor vehicle dealers	1,900	68,120,384	2,988	188
4413 Auto parts, accessories & tire stores	5,475	166,104,224	2,528	538
442 Furniture & home furnishings stores	4,840	135,236,920	2,328	542
4421 Furniture stores	2,868	84,633,079	2,459	250
4422 Home furnishings stores	1,972	50,603,841	2,138	292
443 Electronics & appliance stores	4,478	159,006,939	2,959	531
4431 Electronics & appliance stores	4,478	159,006,939	2,959	531
444 Building material & garden supply stores	11,779	349,315,749	2,471	712
4441 Building material & supplies dealers	10,184	312,661,956	2,558	581
4442 Lawn & garden equipment & supplies stores	1,595	36,653,793	1,915	131
445 Food & beverage stores	23,832	513,564,852	1,796	655
4451 Grocery stores	20,867	434,925,845	1,737	422
4452 Specialty food stores	2,909	77,109,168	2,209	216
4453 Beer, wine & liquor stores	56	1,529,839	2,277	17
446 Health & personal care stores	5,800	193,984,066	2,787	627
4461 Health & personal care stores	5,800	193,984,066	2,787	627
447 Gasoline stations	9,244	153,107,036	1,380	870
4471 Gasoline stations	9,244	153,107,036	1,380	870
448 Clothing & clothing accessories stores	11,412	179,742,336	1,313	1,063
4481 Clothing stores	9,311	138,225,519	1,237	743
4482 Shoe stores	1,138	16,281,225	1,192	164
4483 Jewelry, luggage & leather goods stores	963	25,235,592	2,184	156
451 Sporting goods, hobby, book & music stores	8,451	142,481,328	1,405	749
4511 Sporting goods & musical instrument stores	6,902	120,851,763	1,459	603
4512 Book, periodical & music stores	1,549	21,629,565	1,164	146
452 General merchandise stores	29,143	608,198,153	1,739	390
4521 Department stores	7,717	134,387,612	1,451	102
4529 Other general merchandise stores	21,426	473,810,541	1,843	288

Source: Utah Department of Workforce Services, Workforce Research & Analysis, *Annual Report of Labor Market Information, 2009*.

**TABLE 5. (Cont.) UTAH NONAGRICULTURAL PAYROLL EMPLOYMENT, WAGES
AND ESTABLISHMENTS BY NAICS SECTOR, 2009**

	<u>Average Annual Employment</u>	<u>Total Wages</u>	<u>Average Monthly Wage</u>	<u>1st Qtr. Establishments</u>
453 Miscellaneous store retailers	7,577	\$191,758,668	\$2,109	951
4531 Florists	730	9,404,088	1,074	128
4532 Office supplies, stationery & gift stores	2,778	65,965,728	1,979	337
4533 Used merchandise stores	658	11,158,678	1,413	98
4539 Other miscellaneous store retailers	3,411	105,230,174	2,571	388
454 Nonstore retailers	7,863	336,465,465	3,566	753
4541 Electronic shopping & mail-order houses	5,128	214,859,953	3,492	398
4542 Vending machine operators	317	8,631,000	2,269	52
4543 Direct selling establishments	2,418	112,974,512	3,894	303
48-49 TRANSPORTATION & WAREHOUSING	43,926	1,771,953,980	3,362	2,364
481 Air transportation	6,349	320,781,987	4,210	56
4811 Scheduled air transportation	6,216	313,627,757	4,205	23
4812 Nonscheduled air transportation	133	7,154,230	4,483	33
482 Rail transportation	1,687	104,740,365	5,174	28
4821 Rail transportation	1,687	104,740,365	5,174	28
484 Truck transportation	18,142	725,435,420	3,332	1,462
4841 General freight trucking	10,906	442,356,204	3,380	863
4842 Specialized freight trucking	7,236	283,079,216	3,260	599
485 Transit & ground passenger transportation	1,451	28,835,219	1,656	89
4852 Interurban and rural bus transportation	103	2,588,245	2,094	5
4853 Taxi & limousine service	355	6,985,417	1,640	29
4854 School & employee bus transportation	146	1,861,954	1,063	5
4855 Charter bus industry	304	6,787,238	1,861	8
Other transit and ground passenger transportation	543	10,612,365	1,629	42
486 Pipeline transportation	300	28,276,687	7,855	22
4862 Pipeline transportation of natural gas	248	23,380,408	7,856	17
Other pipeline transportation	52	4,896,279	7,847	5
487 Scenic & sightseeing transportation	46	638,821	1,157	13
4871 Scenic & sightseeing transportation, land	34	474,090	1,162	7
4879 Other Scenic & sightseeing transportation, other	12	164,731	1,144	6
488 Support activities for transportation	3,523	126,273,386	2,987	363
4881 Support activities for air transportation	1,501	49,607,583	2,754	73
4882 Support activities for rail transportation	106	4,812,911	3,784	14
4884 Support activities for road transportation	586	15,436,431	2,195	106
4885 Freight transportation arrangement	920	45,223,304	4,096	147
Other support activities for transportation	410	11,193,157	2,275	23

Source: Utah Department of Workforce Services, Workforce Research & Analysis, *Annual Report of Labor Market Information, 2009*.

**TABLE 5. (Cont.) UTAH NONAGRICULTURAL PAYROLL EMPLOYMENT, WAGES
AND ESTABLISHMENTS BY NAICS SECTOR, 2009**

	<u>Average Annual Employment</u>	<u>Total Wages</u>	<u>Average Monthly Wage</u>	<u>1st Qtr. Establishments</u>
491 Postal service	110	\$1,941,241	\$1,471	12
4911 Postal service	110	1,941,241	1,471	12
492 Couriers & messengers	4,944	167,612,470	2,825	175
4921 Couriers	4,755	162,785,019	2,853	123
4922 Local messengers & local delivery	189	4,827,451	2,129	52
493 Warehousing & storage	7,374	267,418,384	3,022	144
4931 Warehousing & storage	7,374	267,418,384	3,022	144
51 INFORMATION	29,561	1,415,624,917	3,991	1,671
511 Publishing industries, except Internet	9,231	537,504,329	4,852	431
5111 Newspaper, book & directory publishers	3,743	128,602,664	2,863	207
5112 Software publishers	5,488	408,901,665	6,209	224
512 Motion picture & sound recording industries	4,022	71,604,623	1,484	343
5121 Motion picture & video industries	3,939	67,313,858	1,424	310
5122 Sound recording industries	83	4,290,765	4,308	33
515 Broadcasting, except Internet	2,707	136,704,505	4,208	110
5151 Radio & television broadcasting	1,702	86,726,115	4,246	75
5152 Cable & other subscription programming	1,005	49,978,390	4,144	35
517 Telecommunications	4,882	259,352,763	4,427	406
5171 Wired telecomm carriers incl cable & other program distribution	2,509	139,406,214	4,630	157
5172 Wireless telecommunications carriers	637	34,679,024	4,537	86
5174 Satellite telecommunications	166	5,520,291	2,771	15
5179 Telecommunication resellers & other telecommunications	1,570	79,747,234	4,233	148
518 Data Processing, Hosting and Related Services	5,953	286,995,023	4,018	213
5182 Data processing & related services	5,953	286,995,023	4,018	213
519 Internet Publishing, Broadcasting & Other information services	2,766	123,463,674	3,720	168
5191 Internet Publishing, Broadcasting, incl ISP's, Web search portals & Other information services	2,766	123,463,674	3,720	178
52 FINANCE AND INSURANCE	54,422	2,809,630,116	4,302	5,514
521 Credit	126	9,101,606	6,020	10
522 Credit intermediation & related activities	32,311	1,535,438,741	3,960	2,397
5221 Depository credit intermediation	16,276	718,755,196	3,680	1,039
5222 Nondepository credit intermediation	9,854	481,915,075	4,075	752
5223 Activities related to credit intermediation	6,181	334,768,470	4,513	606
523 Securities, commodity contracts, & other financial investments	5,385	391,583,563	6,060	896
5231 Securities & commodity contracts intermediation & brokerages	3,121	226,115,340	6,037	226

Source: Utah Department of Workforce Services, Workforce Research & Analysis, *Annual Report of Labor Market Information, 2009*.

**TABLE 5. (Cont.) UTAH NONAGRICULTURAL PAYROLL EMPLOYMENT, WAGES
AND ESTABLISHMENTS BY NAICS SECTOR, 2009**

	<u>Average Annual Employment</u>	<u>Total Wages</u>	<u>Average Monthly Wage</u>	<u>1st Qtr. Establishments</u>
Other financial investment activities	2,264	\$165,468,223	\$6,091	670
524 Insurance carriers & related activities	14,946	778,051,800	4,338	2,135
5241 Insurance carriers	6,424	369,231,054	4,790	441
5242 Insurance agencies, brokerages & related	8,522	408,820,746	3,998	1,694
525 Funds, trusts & other financial vehicles	1,654	95,454,406	4,809	76
5251 Insurance & employee benefit funds	128	3,424,102	2,229	24
5259 Other investment pools and funds	1,526	92,030,304	5,026	52
53 REAL ESTATE AND RENTAL AND LEASING	16,656	577,170,833	2,888	4,681
531 Real estate	11,533	404,467,003	2,923	4,031
5311 Lessors of real estate	3,536	102,744,182	2,421	663
5312 Offices of real estate agents & brokers	2,776	98,418,836	2,954	2,137
5313 Activities related to real estate	5,221	203,303,985	3,245	1,231
532 Rental & leasing services	4,940	163,131,379	2,752	610
5321 Automotive equipment rental & leasing	1,155	35,063,557	2,530	113
5322 Consumer goods rental	2,068	47,691,522	1,922	268
5323 General rental centers	451	17,089,694	3,158	56
5324 Machinery & equipment rental & leasing	1,266	63,286,606	4,166	173
533 Lessors of nonfinancial intangible assets	183	9,572,451	4,359	40
5331 Lessors of nonfinancial intangible assets	183	9,572,451	4,359	40
54 PROFESSIONAL AND TECHNICAL SERVICES	65,335	3,863,217,241	4,927	10,513
541 Professional & technical services	65,335	3,863,217,241	4,927	10,513
5411 Legal services	8,249	594,202,005	6,003	1,298
5412 Accounting & bookkeeping services	7,051	298,200,913	3,524	1,338
5413 Architectural & engineering services	12,464	755,817,193	5,053	1,538
5414 Specialized design services	1,329	48,366,078	3,033	400
5415 Computer systems design & related services	15,212	1,118,527,057	6,127	2,052
5416 Management & technical consulting services	7,227	412,830,145	4,760	2,443
5417 Scientific research & development services	4,389	332,078,447	6,305	306
5418 Advertising & related services	3,714	157,056,633	3,524	511
5419 Other professional & technical services	5,700	146,138,770	2,137	627
55 MANAGEMENT OF COMPANIES AND ENTERPRISES	19,513	1,248,380,316	5,331	480
551 Management of companies & enterprises	19,513	1,248,380,316	5,331	480
5511 Management of companies & enterprises	19,513	1,248,380,316	5,331	480

Source: Utah Department of Workforce Services, Workforce Research & Analysis, *Annual Report of Labor Market Information, 2009*.

**TABLE 5. (Cont.) UTAH NONAGRICULTURAL PAYROLL EMPLOYMENT, WAGES
AND ESTABLISHMENTS BY NAICS SECTOR, 2009**

	<u>Average Annual Employment</u>	<u>Total Wages</u>	<u>Average Monthly Wage</u>	<u>1st Qtr. Establishments</u>
56 ADMINISTRATIVE AND WASTE SERVICES	64,671	\$1,768,389,017	\$2,279	4,949
561 Administrative & support services	61,134	1,586,267,320	2,162	4,726
5611 Office administrative services	2,889	148,636,423	4,287	667
5612 Facilities support services	273	10,549,358	3,220	25
5613 Employment services	16,436	396,520,450	2,010	740
5614 Business support services	15,536	440,599,391	2,363	740
5615 Travel arrangement & reservation services	5,159	117,916,826	1,905	195
5616 Investigation & security services	4,858	135,197,643	2,319	253
5617 Services to buildings & dwellings	14,382	283,946,389	1,645	1,947
5619 Other support services	1,601	52,900,840	2,754	159
562 Waste management & remediation services	3,537	182,121,697	4,291	223
5621 Waste collection	1,005	40,862,670	3,388	115
5622 Waste treatment & disposal	1,696	109,608,958	5,386	20
5629 Remediation & other waste services	836	31,650,069	3,155	88
61 EDUCATIONAL SERVICES	33,320	903,378,711	2,259	1,072
611 Educational services	33,320	903,378,711	2,259	1,072
6111 Elementary & secondary schools	6,398	174,577,247	2,274	148
6112 Junior colleges	910	29,771,030	2,726	17
6113 Colleges & universities	19,000	477,272,026	2,093	48
6114 Business, computer & management training	1,676	87,915,269	4,371	129
6115 Technical & trade schools	1,318	36,723,783	2,322	124
6116 Other schools & instruction	3,344	74,494,900	1,856	506
6117 Educational support services	674	22,624,456	2,797	100
62 HEALTH CARE AND SOCIAL ASSISTANCE	117,558	4,377,325,959	3,103	6,549
621 Ambulatory health care services	47,991	2,101,135,144	3,648	5,000
6211 Offices of physicians	19,267	1,167,829,794	5,051	1,657
6212 Offices of dentists	10,408	315,969,582	2,530	1,545
6213 Offices of other health practitioners	5,688	150,424,273	2,204	1,251
6214 Outpatient care centers	2,432	100,655,261	3,449	156
6215 Medical & diagnostic laboratories	3,251	142,989,967	3,665	102
6216 Home health care services	5,595	178,045,031	2,652	224
6219 Other ambulatory health care services	1,350	45,221,236	2,791	65
622 Hospitals	31,420	1,436,083,111	3,809	67
6221 General medical & surgical hospitals	27,346	1,257,355,549	3,832	53
6222 Psychiatric & substance abuse hospitals	428	14,901,279	2,901	6

Source: Utah Department of Workforce Services, Workforce Research & Analysis, *Annual Report of Labor Market Information, 2009*.

**TABLE 5. (Cont.) UTAH NONAGRICULTURAL PAYROLL EMPLOYMENT, WAGES
AND ESTABLISHMENTS BY NAICS SECTOR, 2009**

	<u>Average Annual Employment</u>	<u>Total Wages</u>	<u>Average Monthly Wage</u>	<u>1st Qtr. Establishments</u>
6223 Other hospitals	3,646	\$163,826,283	\$3,744	8
623 Nursing & residential care facilities	22,001	501,461,983	1,899	515
6231 Nursing care facilities	9,331	247,699,220	2,212	137
6232 Residential mental health facilities	6,444	136,727,477	1,768	204
6233 Community care facilities for the elderly	4,257	68,740,888	1,346	121
6239 Other residential care facilities	1,969	48,294,398	2,044	53
624 Social assistance	16,146	338,645,721	1,748	967
6241 Individual & family services	7,768	195,910,525	2,102	459
6242 Emergency & other relief services	1,101	28,818,086	2,181	75
6243 Vocational rehabilitation services	3,020	51,860,016	1,431	47
6244 Child day care services	4,257	62,057,094	1,215	386
71 ARTS, ENTERTAINMENT AND RECREATION	17,441	385,799,610	1,843	945
711 Performing arts & spectator sports	3,990	173,736,487	3,629	388
7111 Performing arts companies	964	22,715,003	1,964	74
7112 Spectator sports	857	112,976,547	10,986	52
7113 Promoters of performing arts & sports	1,805	25,832,698	1,193	75
7114 Agents & managers for public figures	27	743,807	2,296	20
7115 Independent artists, writers & performers	337	11,468,432	2,836	167
712 Museums, historical sites, zoos & parks	983	19,368,747	1,642	31
7121 Museums, historical sites, zoos & parks	983	19,368,747	1,642	31
713 Amusements, gambling & recreation	12,468	192,694,376	1,288	526
7131 Amusement parks & arcades	1,417	18,925,488	1,113	19
Other amusement and recreation industries	11,051	173,768,888	1,310	507
72 ACCOMMODATION AND FOOD SERVICES	93,412	1,332,294,141	1,189	4,791
721 Accommodation	17,535	347,632,947	1,652	688
7211 Traveler accommodation	16,981	339,248,090	1,665	606
7212 RV parks & recreational camps	474	7,033,706	1,237	67
7213 Rooming & boarding houses	80	1,351,151	1,407	15
722 Food services & drinking places	75,877	984,661,194	1,081	4,103
7221 Full-service restaurants	32,802	464,158,527	1,179	1,374
7222 Limited-service eating places	37,918	445,679,531	979	2,324
7223 Special food services	2,666	49,205,692	1,538	157
7224 Drinking places, alcoholic beverages	2,491	25,617,444	857	248
81 OTHER SERVICES	34,073	946,586,541	2,315	4,743

Source: Utah Department of Workforce Services, Workforce Research & Analysis, *Annual Report of Labor Market Information, 2009*.

**TABLE 5. (Cont.) UTAH NONAGRICULTURAL PAYROLL EMPLOYMENT, WAGES
AND ESTABLISHMENTS BY NAICS SECTOR, 2009**

	<u>Average Annual Employment</u>	<u>Total Wages</u>	<u>Average Monthly Wage</u>	<u>1st Qtr. Establishments</u>
811 Repair & maintenance	12,660	\$427,892,583	\$2,817	2,316
8111 Automotive repair & maintenance	9,002	253,372,854	2,346	1,628
8112 Electronic equipment repair & maintenance	750	38,521,238	4,280	171
8113 Commercial machinery repair & maintenance	2,367	122,894,829	4,327	333
8114 Household goods repair & maintenance	541	13,103,662	2,018	184
812 Personal & laundry services	10,603	188,511,941	1,482	1,511
8121 Personal care services	5,388	73,891,284	1,143	903
8122 Death care services	766	25,937,919	2,822	91
8123 Drycleaning & laundry services	2,396	51,206,656	1,781	219
8129 Other personal services	2,053	37,476,082	1,521	298
813 Membership associations & organizations	10,761	327,269,639	2,534	869
8131 Religious organizations	6,455	183,781,284	2,373	243
8132 Grantmaking & giving services	521	21,428,994	3,428	49
8133 Social advocacy organizations	795	28,025,999	2,938	87
8134 Civic & social organizations	984	20,520,568	1,738	110
8139 Professional & similar organizations	2,006	73,512,794	3,054	380
Other Services	49	2,912,378	4,953	47
TOTAL GOVERNMENT	214,685	8,565,203,063	3,325	3,743
FEDERAL GOVERNMENT	36,343	2,167,706,554	4,970	577
TRADE, TRANSPORTATION & UTILITIES	6,453	312,386,811	4,034	207
4911 U.S. Postal Service	5,709	257,868,281	3,764	197
INFORMATION	4	141,547	2,949	1
FINANCIAL ACTIVITIES	118	9,048,926	6,390	10
PROFESSIONAL, SCIENTIFIC & TECHNICAL SERVICES	137	11,064,360	6,730	10
EDUCATION & HEALTH SVCS	1,767	158,632,260	7,481	9
ARTS, ENTERTAINMENT & RECREATION	700	28,852,370	3,435	32
ACCOMMODATION & FOOD SERVICES	78	1,886,023	2,015	5

Source: Utah Department of Workforce Services, Workforce Research & Analysis, *Annual Report of Labor Market Information, 2009*.

**TABLE 5. (Cont.) UTAH NONAGRICULTURAL PAYROLL EMPLOYMENT, WAGES
AND ESTABLISHMENTS BY NAICS SECTOR, 2009**

	<u>Average Annual Employment</u>	<u>Total Wages</u>	<u>Average Monthly Wage</u>	<u>1st Qtr. Establishments</u>
7213 Rooming & boarding houses	13	\$421,857	\$2,704	1
7221 Full service restaurants	28	456,743	1,359	2
7222 Limited service eating places	37	1,007,423	2,269	2
OTHER SERVICES	134	2,947,624	1,833	1
PUBLIC ADMINISTRATION	27,030	1,644,632,656	5,070	307
9211 Executive, legislative & general government	6,312	291,171,563	3,844	23
9221 Justice, public order & safety activities	855	72,709,781	7,087	26
9231 Administration of human resource programs	511	32,359,626	5,277	15
9241 Administration of environmental programs	3,044	181,833,953	4,978	100
9251 Community & housing program administration	77	3,082,537	3,336	2
9261 Administration of economic programs	1,821	94,218,545	4,312	111
9271 Space Research and Technology	14	1,339,983	7,976	1
9281 National security & international affairs	14,396	967,916,668	5,603	29
STATE GOVERNMENT	64,134	2,681,379,661	3,484	551
MANUFACTURING	57	2,267,351	3,315	1
WHOLESALE TRADE	1	14,388	1,199	1
RETAIL TRADE	477	6,429,278	1,123	37
4453 Beer, wine & liquor stores	477	6,429,278	1,123	37
TRANSPORTATION	45	619,643	1,147	1
INFORMATION	1	50,000	4,167	1
FINANCE	471	25,128,592	4,446	2
522 Credit intermediation & related activities	59	3,377,478	3,377,478	1
523 Securities, commodity contracts, investments	412	21,751,114	4,399	1
REAL ESTATE & RENTAL & LEASING	13	238,208	1,527	1
PROFESSIONAL, SCIENTIFIC & TECHNICAL SERVICES	1	7,782	649	2

Source: Utah Department of Workforce Services, Workforce Research & Analysis, *Annual Report of Labor Market Information, 2009*.

**TABLE 5. (Cont.) UTAH NONAGRICULTURAL PAYROLL EMPLOYMENT, WAGES
AND ESTABLISHMENTS BY NAICS SECTOR, 2009**

	<u>Average Annual Employment</u>	<u>Total Wages</u>	<u>Average Monthly Wage</u>	<u>1st Qtr. Establishments</u>
EDUCATION SERVICES	34,956	\$1,348,923,572	\$3,216	57
6111 Elementary & secondary schools	1,251	40,102,818	2,671	4
6112 Junior colleges	4,425	106,584,913	2,007	20
6113 Colleges & universities	28,576	1,183,104,317	3,450	24
6115 Technical & trade schools	703	19,127,824	2,267	8
6117 Education Support Services	1	3,700	308	1
HEALTH CARE & SOCIAL ASSISTANCE	7,903	416,208,958	4,389	20
ARTS, ENTERTAINMENT & RECREATION	120	5,024,706	3,489	5
OTHER SERVICES	7	354,728	4,223	2
PUBLIC ADMINISTRATION	20,084	876,112,455	3,635	423
9211 Executive, legislative & general government	2,145	105,695,531	4,106	29
9221 Justice, public order & safety activities	5,953	258,829,350	3,623	93
9231 Administration of human resource programs	5,785	244,271,197	3,519	95
9241 Administration of environmental programs	1,789	80,149,083	3,733	69
9251 Community & housing program administration	23	1,157,994	4,196	1
9261 Administration of economic programs	4,335	183,399,037	3,526	135
9281 National security & international affairs	54	2,610,263	4,028	1
LOCAL GOVERNMENT	114,208	3,716,116,848	2,712	2,615
AGRICULTURE	4	112,060	2,335	2
UTILITIES	2,204	109,629,641	4,145	139
CONSTRUCTION	1,231	51,248,634	3,469	72
TRANSPORTATION	4,796	167,014,021	2,902	52
481 Air Transportation	4	55,408	1,154	1
485 Transit & ground passenger transportation	4,188	137,084,002	2,728	42
4851 Urban transit systems	2,268	98,568,320	3,622	12
4852 Interurban and rural bus transportation	41	821,440		1
4854 School & employee bus transportation	1,879	37,694,242	1,672	29
488 Support activities for transportation	604	29,874,611	4,122	9

Source: Utah Department of Workforce Services, Workforce Research & Analysis, *Annual Report of Labor Market Information, 2009*.

**TABLE 5. (Cont.) UTAH NONAGRICULTURAL PAYROLL EMPLOYMENT, WAGES
AND ESTABLISHMENTS BY NAICS SECTOR, 2009**

	<u>Average Annual Employment</u>	<u>Total Wages</u>	<u>Average Monthly Wage</u>	<u>1st Qtr. Establishments</u>
WAREHOUSING	21	\$719,603	\$2,856	2
INFORMATION	1,271	26,813,095	1,758	64
FINANCIAL, INSURANCE ACTIVITIES & REAL ESTATE	29	1,304,253	3,748	2
PROFESSIONAL, SCIENTIFIC & TECHNICAL SERVICES	82	3,524,526	3,582	5
ADMIN & SUPPORT & WASTE MGMT & REMEDIATION SVCS	583	16,896,168	2,415	44
561 Administrative & support services	289	6,404,760	1,847	22
5611 Office administrative services	3	162,527	0	1
5615 Travel arrangement & reservation services	144	2,272,687	1,315	9
5616 Investigation & security services	43	1,159,955	2,248	2
5617 Services to buildings & dwellings	99	2,809,591	2,365	10
562 Waste management & remediation services	294	10,491,408	2,974	22
5621 Waste collection	43	1,729,771	3,352	6
5622 Waste treatment & disposal	251	8,761,637	2,909	16
EDUCATION SERVICES	64,317	2,032,086,371	2,633	961
HEALTH CARE & SOCIAL ASSISTANCE	3,316	81,067,199	2,037	106
621 Ambulatory health care services	879	18,676,746	1,771	30
622 Hospitals	1,062	34,410,212	2,700	5
623 Nursing & residential care facilities	223	4,621,096	1,727	6
624 Social assistance	1,152	23,359,145	1,690	65
LEISURE & HOSPITALITY	4,814	63,472,051	1,099	127
OTHER SERVICES	478	16,533,267	2,882	65
PUBLIC AMINISTRATION	31,062	1,145,695,959	3,074	974
9211 Executive, legislative & general government	16,854	557,713,412	2,758	467
9221 Justice, public order & safety activities	10,068	438,785,855	3,632	297
9231 Administration of human resource programs	1,468	51,987,084	2,951	46
9241 Administration of environmental programs	1,052	25,420,001	2,014	63
9251 Community & housing program administration	453	19,987,884	3,677	31
9261 Administration of economic programs	1,167	51,801,723	3,699	70

Source: Utah Department of Workforce Services, Workforce Research & Analysis, *Annual Report of Labor Market Information, 2009*.

**TABLE 6. HOURS AND EARNINGS OF PRODUCTION OR NONSUPERVISORY
WORKERS IN UTAH BY NAICS SECTOR, 2009**

Month	<u>Construction</u>			<u>Manufacturing</u>			<u>Durable Goods</u>		
	<u>AWE</u>	<u>AWH</u>	<u>AHE</u>	<u>AWE</u>	<u>AWH</u>	<u>AHE</u>	<u>AWE</u>	<u>AWH</u>	<u>AHE</u>
January	\$837.59	37.90	\$22.10	\$697.36	39.60	\$17.61	\$734.70	39.50	\$18.60
February	825.00	37.50	22.00	693.45	39.20	17.69	704.85	38.10	18.50
March	851.96	38.00	22.42	711.44	40.40	17.61	714.22	39.20	18.22
April	850.51	37.70	22.56	702.53	38.90	18.06	705.61	38.60	18.28
May	893.59	39.40	22.68	706.15	39.10	18.06	724.13	39.10	18.52
June	870.58	38.90	22.38	703.56	39.00	18.04	719.95	38.50	18.70
July	860.97	38.80	22.19	695.76	39.00	17.84	707.63	37.60	18.82
August	896.40	40.00	22.41	724.91	39.10	18.54	731.05	37.80	19.34
September	832.91	37.30	22.33	720.07	38.20	18.85	723.80	36.50	19.83
October	908.36	40.30	22.54	749.09	40.80	18.36	765.98	40.40	18.96
November	894.28	39.50	22.64	763.69	41.80	18.27	778.82	40.50	19.23
December	868.51	37.10	23.41	780.39	41.40	18.85	764.23	39.70	19.25
ANNUAL AVERAGE	867.34	38.60	22.47	720.56	39.70	18.15	731.38	38.80	18.85
Month	<u>Trade, Transportation & Utilities</u>			<u>Wholesale Trade</u>			<u>Retail Trade</u>		
	<u>AWE</u>	<u>AWH</u>	<u>AHE</u>	<u>AWE</u>	<u>AWH</u>	<u>AHE</u>	<u>AWE</u>	<u>AWH</u>	<u>AHE</u>
January	N/A	N/A	N/A	\$ 716.13	36.80	\$19.46	\$ 357.89	28.70	\$12.47
February	N/A	N/A	N/A	730.48	36.80	19.85	367.63	29.20	12.59
March	N/A	N/A	N/A	736.30	37.30	19.74	370.37	28.80	12.86
April	N/A	N/A	N/A	645.83	32.80	19.69	368.12	29.10	12.65
May	N/A	N/A	N/A	658.59	35.20	18.71	374.75	29.30	12.79
June	N/A	N/A	N/A	666.13	36.50	18.25	371.41	29.50	12.59
July	N/A	N/A	N/A	636.48	36.00	17.68	383.14	30.70	12.48
August	N/A	N/A	N/A	709.04	36.70	19.32	386.48	30.10	12.84
September	N/A	N/A	N/A	652.07	35.40	18.42	375.54	29.50	12.73
October	N/A	N/A	N/A	663.50	35.50	18.69	369.41	29.60	12.48
November	N/A	N/A	N/A	699.30	37.80	18.50	375.44	29.40	12.77
December	N/A	N/A	N/A	712.38	38.30	18.60	379.31	30.20	12.56
ANNUAL AVERAGE	N/A	N/A	N/A	686.80	36.30	18.92	373.18	29.50	12.65

AWE - Average Weekly Earnings. AWH - Average Weekly Hours. AHE - Average Hourly Earnings.

N/A - Due to budget cuts and program changes data is no longer available.

Source: Utah Department of Workforce Services, Workforce Research & Analysis, *Annual Report of Labor Market Information, 2009*.

**TABLE 6.(Cont.) HOURS AND EARNINGS OF PRODUCTION OR NONSUPERVISORY
WORKERS IN UTAH BY NAICS SECTOR, 2009**

Month	<u>Transportation & Warehousing</u>			<u>Information</u>			<u>Financial Activities</u>		
	<u>AWE</u>	<u>AWH</u>	<u>AHE</u>	<u>AWE</u>	<u>AWH</u>	<u>AHE</u>	<u>AWE</u>	<u>AWH</u>	<u>AHE</u>
January	\$ N/A	N/A	\$ N/A	\$861.81	34.50	\$24.98	N/A	N/A	N/A
February	511.32	31.70	16.13	914.85	35.20	25.99	N/A	N/A	N/A
March	509.56	31.30	16.28	903.35	35.00	25.81	N/A	N/A	N/A
April	484.00	31.80	15.22	826.78	32.90	25.13	N/A	N/A	N/A
May	517.44	33.60	15.40	829.29	33.00	25.13	N/A	N/A	N/A
June	533.13	33.70	15.82	838.92	33.80	24.82	N/A	N/A	N/A
July	520.15	33.30	15.62	827.50	33.90	24.41	N/A	N/A	N/A
August	524.71	33.40	15.71	897.35	34.50	26.01	N/A	N/A	N/A
September	507.30	33.20	15.28	904.45	34.80	25.99	N/A	N/A	N/A
October	562.86	34.30	16.41	867.20	32.70	26.52	N/A	N/A	N/A
November	600.28	34.40	17.45	869.34	33.80	25.72	N/A	N/A	N/A
December	538.50	33.20	16.22	823.62	31.80	25.90	N/A	N/A	N/A
ANNUAL AVERAGE	529.60	33.10	16.00	862.91	33.80	25.53	N/A	N/A	N/A

Month	<u>Professional & Business Svcs</u>			<u>Education & Health Svcs</u>			<u>Leisure & Hospitality</u>		
	<u>AWE</u>	<u>AWH</u>	<u>AHE</u>	<u>AWE</u>	<u>AWH</u>	<u>AHE</u>	<u>AWE</u>	<u>AWH</u>	<u>AHE</u>
January	N/A	N/A	N/A	N/A	N/A	N/A	N/A	N/A	N/A
February	N/A	N/A	N/A	N/A	N/A	N/A	N/A	N/A	N/A
March	N/A	N/A	N/A	N/A	N/A	N/A	N/A	N/A	N/A
April	N/A	N/A	N/A	N/A	N/A	N/A	N/A	N/A	N/A
May	N/A	N/A	N/A	N/A	N/A	N/A	N/A	N/A	N/A
June	N/A	N/A	N/A	N/A	N/A	N/A	N/A	N/A	N/A
July	N/A	N/A	N/A	N/A	N/A	N/A	N/A	N/A	N/A
August	N/A	N/A	N/A	N/A	N/A	N/A	N/A	N/A	N/A
September	N/A	N/A	N/A	N/A	N/A	N/A	N/A	N/A	N/A
October	N/A	N/A	N/A	N/A	N/A	N/A	N/A	N/A	N/A
November	N/A	N/A	N/A	N/A	N/A	N/A	N/A	N/A	N/A
December	N/A	N/A	N/A	N/A	N/A	N/A	N/A	N/A	N/A
ANNUAL AVERAGE	N/A	N/A	N/A	N/A	N/A	N/A	N/A	N/A	N/A

AWE - Average Weekly Earnings. AWH - Average Weekly Hours. AHE - Average Hourly Earnings.

N/A - Due to budget cuts and program changes data is no longer available.

Source: Utah Department of Workforce Services, Workforce Research & Analysis, *Annual Report of Labor Market Information, 2009*.

**TABLE 6.(Cont.) HOURS AND EARNINGS OF PRODUCTION OR NONSUPERVISORY
WORKERS IN UTAH BY NAICS SECTOR, 2009**

**Ogden-Clearfield Metropolitan Statistical Area
Includes: Weber, Davis and Morgan counties**

**Provo-Orem Metropolitan Statistical Area
Includes: Utah and Juab counties**

**Salt Lake City Metropolitan Statistical Area
Includes: Salt Lake, Tooele and Summit counties**

DATA IS NO LONGER AVAILABLE

AWE - Average Weekly Earnings. AWH - Average Weekly Hours. AHE - Average Hourly Earnings.

N/A - Due to budget cuts and program changes data is no longer available.

Source: Utah Department of Workforce Services, Workforce Research & Analysis, *Annual Report of Labor Market Information, 2009*.

SECTION IV
COUNTY DATA
2009

**TABLE 7. UTAH'S CIVILIAN LABOR FORCE AND COMPONENTS BY COUNTY
ANNUAL AVERAGE 2009**

	<u>Civilian Labor Force</u>	<u>Employed</u>	<u>Unemployed</u>	
			<u>Number</u>	<u>Rate</u>
State Total	1,364,494	1,274,788	89,706	6.6
Beaver	3,582	3,386	196	5.5
Box Elder	23,109	21,415	1,694	7.3
Cache	61,791	58,785	3,006	4.9
Carbon	10,539	9,790	749	7.1
Daggett	475	450	25	5.3
Davis	145,041	136,426	8,615	5.9
Duchesne	10,404	9,616	788	7.6
Emery	5,243	4,903	340	6.5
Garfield	2,867	2,595	272	9.5
Grand	5,378	4,901	477	8.9
Iron	20,794	19,155	1,639	7.9
Juab	3,953	3,596	357	9.0
Kane	3,522	3,280	242	6.9
Millard	6,478	6,149	329	5.1
Morgan	4,042	3,808	234	5.8
Piute	893	840	53	5.9
Rich	1,481	1,412	69	4.7
Salt Lake	553,753	518,613	35,140	6.3
San Juan	5,266	4,700	566	10.7
Sanpete	11,302	10,442	860	7.6
Sevier	9,852	9,146	706	7.2
Summit	21,973	20,573	1,400	6.4
Tooele	27,859	25,857	2,002	7.2
Uintah	17,647	16,328	1,319	7.5
Utah	221,313	207,498	13,815	6.2
Wasatch	9,999	9,242	757	7.6
Washington	60,008	54,707	5,301	8.8
Wayne	1,479	1,370	109	7.4
Weber	114,454	105,808	8,646	7.6

Note: Numbers have been left unrounded for convenience rather than to denote accuracy. Data is preliminary.
Source: Utah Department of Workforce Services, Workforce Research & Analysis, *Annual Report of Labor Market Information, 2009*.

TABLE 8. ESTABLISHMENT BIRTHS AND DEATHS STATEWIDE BY NAICS SECTOR
Establishment Births in Utah, 2009

<u>County</u>	<u>Birth Death Net Chg</u>	<u>Total</u>	<u>Mining</u>	<u>Construction</u>	<u>Manufacturing</u>	<u>Trade, Transp. & Utilities</u>	<u>Information</u>	<u>Financial Activities</u>	<u>Professional & Business Svcs</u>	<u>Education & Health Svcs</u>	<u>Leisure & Hospitality</u>	<u>Other Services</u>	<u>Government</u>
State Total	-3,534	10,295	83	974	356	2,024	284	1,318	2,649	912	978	603	114
Beaver	-3	30	3	7	1	3	0	0	5	3	5	2	1
Box Elder	-20	105	0	14	1	28	3	12	13	10	15	6	3
Cache	-113	307	1	31	9	74	5	48	64	23	26	25	1
Carbon	-17	44	0	5	1	14	2	2	8	6	4	1	1
Daggett	1	7	1	0	0	0	0	1	1	0	0	0	4
Davis	-207	944	3	92	32	199	21	110	241	106	84	54	2
Duchesne	-49	65	14	4	0	16	0	6	7	8	6	3	1
Emery	10	27	2	2	1	5	0	0	2	4	6	4	1
Garfield	-2	25	0	4	1	4	0	1	3	2	7	1	2
Grand	-37	34	2	5	3	4	0	3	6	2	8	1	0
Iron	-74	155	0	21	7	24	2	27	25	14	25	9	1
Juab	4	27	1	6	2	1	1	0	1	4	9	0	2
Kane	-15	28	0	5	1	6	0	0	5	1	8	1	1
Millard	-16	18	0	4	0	8	0	0	0	0	2	2	2
Morgan	-7	26	0	4	1	8	0	4	1	4	2	1	1
Piute	-3	4	0	0	0	1	0	0	0	0	2	0	1
Rich	-5	9	0	2	0	2	0	2	0	0	0	2	1
Salt Lake	-1,597	4,547	19	351	157	877	131	652	1,283	360	375	281	61
San Juan	6	33	1	5	1	5	0	1	11	2	5	0	2
Sanpete	-25	44	1	8	2	10	2	2	6	2	2	6	3
Sevier	-10	53	1	11	1	16	1	5	7	2	7	1	1
Summit	-126	303	2	23	8	68	7	48	91	14	22	19	1
Tooele	-31	124	1	16	6	21	0	10	33	14	13	9	1
Uintah	-77	132	23	16	3	32	1	10	18	9	11	8	1
Utah	-536	1,919	4	206	71	345	87	194	550	185	163	106	8
Wasatch	-64	101	0	15	6	11	2	13	32	6	8	6	2
Washington	-380	563	3	68	14	107	8	80	120	52	79	28	4
Wayne	1	11	1	3	1	0	1	0	1	0	3	0	1
Weber	-142	610	0	46	26	135	10	87	115	79	81	27	4
Net Change By Industry		-3,534	-22	-1,595	-179	-701	-47	-644	-405	115	-3	-72	19

Source: Utah Department of Workforce Services, Workforce Research & Analysis, *Annual Report of Labor Market Information, 2009*.

TABLE 8. (Cont.) ESTABLISHMENT BIRTHS AND DEATHS STATEWIDE BY NAICS SECTOR
Establishment Deaths in Utah, 2009

<u>County</u>	<u>Total</u>	<u>Mining</u>	<u>Construction</u>	<u>Manufacturing</u>	<u>Trade, Transp. & Utilities</u>	<u>Information</u>	<u>Financial Activities</u>	<u>Professional & Business Svcs</u>	<u>Education & Health Svcs</u>	<u>Leisure & Hospitality</u>	<u>Other Services</u>	<u>Government</u>
State Total	13,829	105	2,569	535	2,725	331	1,962	3,054	797	981	675	95
Beaver	33	1	8	1	5	1	1	5	1	6	2	2
Box Elder	125	2	35	6	31	2	11	13	5	10	7	3
Cache	420	0	86	31	86	6	56	79	23	27	25	1
Carbon	61	1	6	2	18	4	7	11	4	3	4	1
Daggett	6	0	0	0	1	0	1	1	0	0	0	3
Davis	1151	5	173	42	248	25	150	247	86	89	81	5
Duchesne	114	16	21	1	39	1	7	8	5	10	6	0
Emery	17	0	1	1	7	2	1	1	2	0	1	1
Garfield	27	0	5	1	4	0	3	2	0	12	0	0
Grand	71	4	15	5	10	1	7	10	5	13	1	0
Iron	229	0	59	16	41	2	37	35	15	16	7	1
Juab	23	1	9	0	2	0	1	0	4	6	0	0
Kane	43	0	13	3	4	0	6	2	3	10	2	0
Millard	34	1	9	0	9	1	1	3	2	4	2	2
Morgan	33	0	13	0	11	0	2	2	0	3	2	0
Piute	7	1	2	0	3	0	0	1	0	0	0	0
Rich	14	1	6	0	2	0	0	0	2	2	1	0
Salt Lake	6144	23	886	207	1,248	163	973	1,569	333	381	299	62
San Juan	27	1	2	0	6	1	1	4	5	7	0	0
Sanpete	69	0	15	3	20	2	5	8	1	9	6	0
Sevier	63	1	15	2	21	2	4	7	1	9	1	0
Summit	429	1	88	5	81	8	80	100	20	32	14	0
Tooele	155	0	34	9	27	2	20	26	12	14	8	3
Uintah	209	37	36	5	55	3	18	32	9	6	7	1
Utah	2455	5	542	108	418	83	308	588	140	148	111	4
Wasatch	165	0	58	8	28	2	22	20	7	10	7	3
Washington	943	3	280	38	155	7	128	162	51	74	44	1
Wayne	10	0	1	0	4	0	0	0	0	5	0	0
Weber	752	1	151	41	141	13	112	118	61	75	37	2

Source: Utah Department of Workforce Services, Workforce Research & Analysis, *Annual Report of Labor Market Information, 2009*.

Chart 5

Establishment Births and Deaths by NAICS Sector, 2009

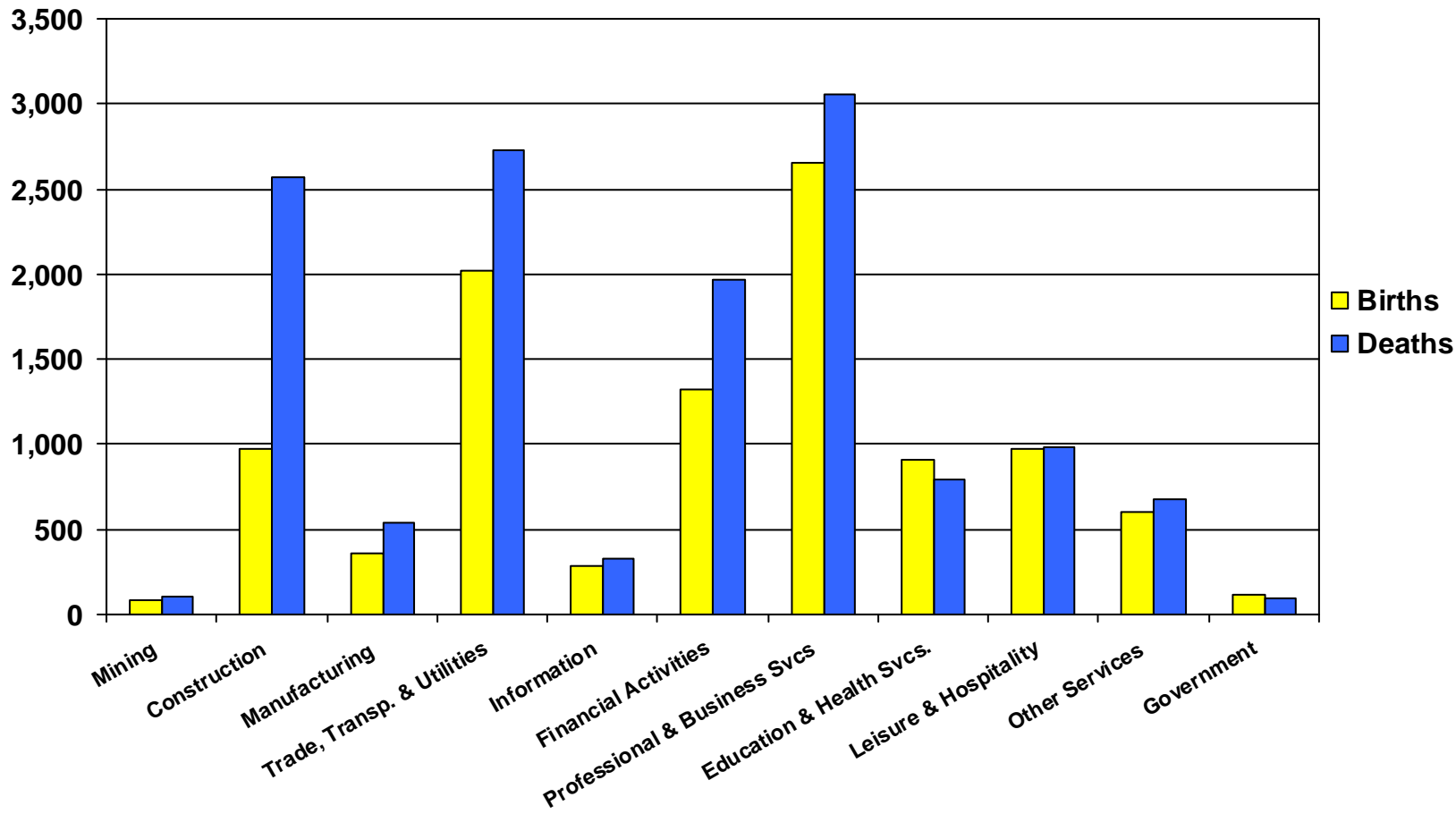

**TABLE 9. NONAGRICULTURAL PAYROLL EMPLOYMENT IN UTAH,
BY COUNTY AND NAICS SECTOR, 2009**

<u>County</u>	<u>Total</u>	<u>Mining</u>	<u>Construction</u>	<u>Manufacturing</u>	<u>Trade, Transp. & Utilities</u>	<u>Information</u>	<u>Financial Activities</u>	<u>Professional & Business Svcs</u>	<u>Education & Health Svcs</u>	<u>Leisure & Hospitality</u>	<u>Other Services</u>	<u>Government</u>
State Total	1,188,816	10,695	70,493	112,879	234,102	29,561	71,078	149,519	150,878	110,853	34,073	214,685
Beaver	2,179	124	199	73	543	D	53	D	75	337	36	720
Box Elder	18,353	D	1,218	6,590	3,734	D	392	525	1,453	1,413	314	2,594
Cache	49,032	6	2,289	10,105	7,363	599	1,561	5,143	5,327	3,701	1,058	11,880
Carbon	9,577	1,296	326	332	2,255	86	286	547	1,192	799	323	2,135
Daggett	410	D	6	D	38	D	D	D	0	123	1	233
Davis	99,912	163	7,285	8,893	19,662	1,040	3,955	11,447	10,500	9,472	2,872	24,623
Duchesne	7,770	1,465	820	160	1,847	207	191	196	363	413	191	1,917
Emery	3,697	556	471	24	950	127	74	102	79	265	137	912
Garfield	2,256	D	51	44	242	D	29	17	263	834	15	621
Grand	4,518	139	254	34	847	34	166	226	293	1,545	71	909
Iron	15,647	D	886	1,441	2,846	D	757	1,189	1,760	1,855	340	4,383
Juab	3,282	D	472	505	415	D	86	150	548	291	44	705
Kane	2,997	D	100	D	426	16	122	44	115	874	D	743
Millard	3,874	D	88	182	1,276	D	71	320	315	342	82	1,093
Morgan	1,834	D	328	208	365	D	58	120	111	173	26	436
Piute	316	D	12	0	55	0	D	2	D	50	D	161
Rich	708	13	62	D	90	0	41	7	D	166	44	212
Salt Lake	573,449	2,527	31,300	50,360	118,097	16,545	47,501	89,632	63,454	46,847	18,050	89,136
San Juan	4,118	323	201	153	425	6	60	145	487	623	77	1,618
Sanpete	7,203	75	363	700	1,270	178	221	118	784	468	157	2,869
Sevier	7,813	570	354	330	2,552	71	197	370	739	858	141	1,631
Summit	20,775	86	1,638	619	3,643	234	1,454	1,558	965	7,497	574	2,507
Tooele	15,446	69	534	1,487	2,852	216	343	2,553	1,226	1,269	364	4,533
Uintah	13,322	2,637	895	182	3,231	135	521	648	963	983	363	2,764
Utah	175,387	59	10,737	16,315	29,879	7,735	6,307	21,378	39,322	13,373	4,144	26,138
Wasatch	5,890	53	723	216	938	91	269	479	498	1,215	159	1,249
Washington	46,995	213	3,922	2,419	11,360	746	1,967	3,503	7,836	6,696	1,253	7,080
Wayne	1,053	D	89	13	153	D	D	6	243	212	21	303
Weber	91,003	D	4,870	11,379	16,748	D	4,384	9,075	11,875	8,159	2,768	20,580

Source: Utah Department of Workforce Services, Workforce Research & Analysis, *Annual Report of Labor Market Information, 2009*.

**TABLE 10. EMPLOYEES ON NONAGRICULTURAL PAYROLLS
IN UTAH, BY COUNTY AND MONTH, 2009**

<u>County</u>	<u>Annual Average</u>	<u>Percent of Total</u>	<u>January</u>	<u>February</u>	<u>March</u>	<u>April</u>	<u>May</u>	<u>June</u>	<u>July</u>	<u>August</u>	<u>September</u>	<u>October</u>	<u>November</u>	<u>December</u>
State Total	1,188,816	100.0	1,203,251	1,197,105	1,195,820	1,194,161	1,189,457	1,190,038	1,168,282	1,174,379	1,187,301	1,187,864	1,187,736	1,190,393
Beaver	2,179	0.2	2,042	2,038	2,029	2,161	2,269	2,417	2,221	2,258	2,299	2,210	2,118	2,091
Box Elder	18,353	1.5	18,579	18,312	18,454	18,504	18,675	18,867	18,252	18,296	18,342	18,274	17,905	17,781
Cache	49,032	4.1	49,549	49,254	48,963	49,216	48,552	48,290	46,274	47,139	49,641	50,158	50,650	50,703
Carbon	9,577	0.8	9,841	9,862	9,760	9,668	9,717	9,612	9,326	9,390	9,455	9,429	9,437	9,432
Daggett	410	0.0	314	318	331	397	467	491	485	477	458	424	381	382
Davis	99,912	8.4	98,362	97,791	97,759	99,167	100,867	101,763	100,380	100,898	100,804	101,093	100,485	99,580
Duchesne	7,770	0.7	8,501	8,332	8,084	7,941	7,863	7,878	7,485	7,547	7,487	7,473	7,351	7,303
Emery	3,697	0.3	3,618	3,657	3,690	3,678	3,756	3,766	3,758	3,746	3,720	3,698	3,644	3,631
Garfield	2,256	0.2	1,838	1,828	1,915	2,293	2,615	2,680	2,682	2,610	2,537	2,254	2,008	1,810
Grand	4,518	0.4	3,659	3,780	4,296	4,704	4,999	5,177	5,086	4,980	4,830	4,611	4,200	3,888
Iron	15,647	1.3	16,101	16,092	16,050	15,867	15,478	15,006	14,399	14,210	15,839	16,127	16,368	16,221
Juab	3,282	0.3	3,129	3,118	3,147	3,283	3,384	3,419	3,340	3,353	3,304	3,331	3,315	3,263
Kane	2,997	0.3	2,576	2,598	2,726	2,904	3,145	3,343	3,274	3,265	3,326	3,085	2,903	2,813
Millard	3,874	0.3	3,817	3,799	3,873	3,971	4,008	3,983	3,834	3,873	3,868	3,860	3,813	3,783
Morgan	1,834	0.2	1,795	1,814	1,818	1,801	1,883	1,881	1,817	1,842	1,881	1,861	1,821	1,788
Piute	316	0.0	308	304	304	307	329	321	296	304	324	334	327	328
Rich	708	0.1	601	607	613	646	722	859	902	896	803	670	592	581
Salt Lake	573,449	48.2	580,474	577,335	575,916	573,210	573,289	572,971	567,005	568,729	570,732	572,234	573,587	575,911
San Juan	4,118	0.3	3,893	3,910	4,008	4,163	4,303	4,378	4,115	4,216	4,266	4,139	4,051	3,979
Sanpete	7,203	0.6	7,300	7,378	7,439	7,435	7,448	7,402	6,424	6,588	7,290	7,277	7,249	7,211
Sevier	7,813	0.7	7,609	7,612	7,737	7,693	7,900	7,976	7,905	7,912	7,961	7,878	7,838	7,729
Summit	20,775	1.7	24,809	24,554	23,714	22,343	18,253	18,638	18,873	19,048	18,660	18,386	19,236	22,780
Tooele	15,446	1.3	15,225	15,168	15,232	15,497	15,766	15,713	15,156	15,369	15,574	15,636	15,544	15,477
Uintah	13,322	1.1	14,751	14,174	13,975	13,489	13,470	13,397	12,618	12,611	12,933	12,782	12,721	12,937
Utah	175,387	14.8	178,233	177,546	177,454	177,106	173,614	173,437	169,098	171,271	176,600	176,837	176,881	176,561
Wasatch	5,890	0.5	6,004	5,924	5,911	5,831	6,032	6,133	5,619	5,649	6,015	5,946	5,805	5,805
Washington	46,995	4.0	47,142	47,061	47,437	47,796	47,912	47,833	46,502	46,756	46,945	46,687	46,290	45,584
Wayne	1,053	0.1	926	915	967	1,050	1,140	1,176	1,178	1,182	1,133	1,066	974	930
Weber	91,003	7.7	92,255	92,024	92,217	92,040	91,601	91,231	89,978	89,964	90,274	90,104	90,242	90,111

Source: Utah Department of Workforce Services, Workforce Research & Analysis, *Annual Report of Labor Market Information, 2009*.

**TABLE 11. NONAGRICULTURAL PAYROLL WAGES IN UTAH,
BY COUNTY AND NAICS SECTOR, 2009**

County	Total	Mining	Construction	Manufacturing	Trade, Transp. & Utilities	Information	Financial Activities	Professional & Business Svcs	Education & Health Svcs	Leisure & Hospitality	Other Services	Government
State Total	\$45,242,118,365	\$706,235,683	\$2,882,071,317	\$5,366,534,030	\$8,094,276,870	\$1,415,624,917	\$3,386,800,949	\$6,879,986,574	\$5,280,704,670	\$1,718,093,751	\$946,586,541	\$8,565,203,063
Beaver	68,546,883	5,722,082	10,024,836	2,393,685	19,097,839	D	1,374,727	D	2,136,653	4,243,072	920,033	22,158,236
Box Elder	756,864,325	D	41,361,003	436,214,834	107,742,983	D	11,975,231	13,333,253	36,760,829	14,717,638	7,849,969	84,368,122
Cache	1,414,431,100	113,267	64,119,787	389,765,129	168,526,577	16,384,065	47,934,957	152,903,592	148,997,402	42,478,119	25,103,955	358,104,250
Carbon	351,610,773	97,157,092	14,218,662	15,718,178	81,566,536	1,637,944	7,233,912	15,848,947	33,327,011	8,450,186	8,921,214	67,531,091
Daggett	11,991,324	D	296,633	D	1,371,867	D	D	D	0	2,329,547	36,609	7,842,283
Davis	3,676,448,269	5,685,116	302,237,301	380,816,781	592,456,860	47,725,828	134,552,412	509,924,984	349,036,941	116,100,501	73,152,550	1,164,758,995
Duchesne	314,774,583	98,287,556	35,709,278	6,503,102	70,559,120	7,935,975	5,968,363	8,111,778	11,594,113	4,726,376	6,868,865	58,510,057
Emery	159,937,507	38,824,246	22,171,540	798,827	47,909,307	4,657,990	1,552,321	4,365,735	1,659,466	3,162,484	6,732,930	28,102,661
Garfield	57,446,259	D	1,223,804	769,715	5,228,413	D	652,195	422,882	8,043,699	13,586,560	370,721	21,375,153
Grand	123,599,922	8,330,542	8,043,340	857,450	22,559,305	967,494	4,720,706	6,949,345	9,680,353	26,201,171	1,955,285	33,334,931
Iron	423,712,360	D	25,299,542	56,240,892	71,000,230	D	27,408,043	27,853,611	47,169,615	20,304,586	9,003,983	135,206,718
Juab	105,625,300	D	26,400,480	19,194,561	10,196,706	D	2,011,296	8,398,811	11,942,150	3,329,942	1,484,648	20,349,358
Kane	78,310,242	D	2,786,055	D	8,742,240	412,808	3,071,184	976,609	3,668,272	14,810,002	D	24,179,032
Millard	132,814,421	D	1,925,363	6,951,512	54,717,432	D	1,740,437	11,178,428	10,562,435	3,283,832	2,316,287	35,152,922
Morgan	59,647,776	D	10,999,620	9,566,787	14,367,188	D	1,796,001	6,103,664	1,999,989	1,756,230	807,512	12,072,983
Piute	7,734,493	D	264,743	0	1,613,169	0	D	100,660	D	338,639	D	4,114,942
Rich	17,124,964	899,337	1,904,731	D	1,599,184	0	945,327	182,265	D	1,926,810	837,355	6,443,602
Salt Lake	24,435,352,899	196,534,648	1,452,072,182	2,537,395,500	4,665,057,858	755,448,691	2,529,049,385	4,495,153,931	2,482,579,542	818,505,705	530,359,098	3,973,196,359
San Juan	124,273,972	18,801,635	5,633,978	3,289,548	8,470,946	101,552	1,481,619	3,632,966	15,526,783	11,622,966	1,861,981	53,849,998
Sanpete	180,613,063	3,695,348	9,592,859	20,583,149	25,698,899	6,960,873	6,494,112	2,644,996	21,183,498	3,744,418	4,242,127	75,772,784
Sevier	229,325,777	27,447,223	8,537,202	11,209,231	74,385,705	2,169,069	6,596,035	11,682,332	21,722,227	8,918,856	3,785,773	52,872,124
Summit	676,464,952	4,483,573	65,478,554	31,853,620	106,495,202	10,400,546	67,357,422	74,984,999	34,650,470	169,226,274	17,673,265	93,861,027
Tooele	610,589,424	3,459,587	18,049,902	65,653,981	84,214,258	8,367,890	10,549,624	145,720,161	36,748,778	17,583,687	9,100,387	211,141,169
Uintah	546,143,679	172,368,011	35,797,993	5,293,221	129,331,241	4,393,333	26,051,125	23,375,704	27,074,311	13,078,162	11,213,639	98,166,939
Utah	5,986,064,550	2,593,376	380,873,584	738,234,294	880,470,263	479,991,450	243,609,053	935,688,474	1,190,970,197	174,293,045	104,592,066	854,748,748
Wasatch	179,898,819	3,140,882	24,486,546	6,957,184	26,378,482	3,324,834	8,879,650	20,795,076	15,526,802	18,076,117	4,062,197	48,271,049
Washington	1,381,275,681	5,174,524	121,222,054	79,896,979	321,289,059	20,833,211	66,076,867	111,724,447	285,872,342	95,465,578	28,243,979	245,476,641
Wayne	27,426,571	D	3,810,105	173,405	3,227,623	D	D	128,305	7,227,325	2,366,565	483,161	9,531,972
Weber	3,104,068,477	D	187,529,640	535,729,130	490,002,378	D	167,367,324	287,382,538	462,142,449	103,466,683	69,392,848	764,708,917

D/ Not shown to avoid disclosure of individual firm data, therefore, will not add to County total

Source: Utah Department of Workforce Services, Workforce Research & Analysis, *Annual Report of Labor Market Information, 2009*.

**TABLE 12. NONAGRICULTURAL PAYROLL WAGES
IN UTAH, BY COUNTY AND QUARTER 2009**

<u>County</u>	<u>Total</u>	<u>Percent of Total</u>	<u>First Quarter</u>	<u>Second Quarter</u>	<u>Third Quarter</u>	<u>Fourth Quarter</u>
State Total	\$45,242,118,365	100.0	\$11,142,038,817	\$11,058,441,524	\$10,940,800,522	\$12,100,837,502
Beaver	68,546,883	0.2	13,858,535	18,438,536	18,563,841	17,685,971
Box Elder	756,864,325	1.7	189,108,456	194,838,525	176,280,315	196,637,029
Cache	1,414,431,100	3.1	336,855,455	352,082,384	343,863,216	381,630,045
Carbon	351,610,773	0.8	88,613,955	87,009,573	84,353,929	91,633,316
Daggett	11,991,324	0.0	2,463,797	2,993,154	3,431,275	3,103,098
Davis	3,676,448,269	8.1	868,281,575	916,511,502	893,822,142	997,833,050
Duchesne	314,774,583	0.7	87,065,678	75,740,647	71,363,519	80,604,739
Emery	159,937,507	0.4	37,903,130	40,244,058	38,805,757	42,984,562
Garfield	57,446,259	0.1	11,564,107	16,044,492	16,092,507	13,745,153
Grand	123,599,922	0.3	25,708,424	32,463,921	32,945,138	32,482,439
Iron	423,712,360	0.9	101,232,229	108,164,300	102,443,706	111,872,125
Juab	105,625,300	0.2	23,489,678	26,589,934	26,539,091	29,006,597
Kane	78,310,242	0.2	16,433,436	20,516,113	20,617,349	20,743,344
Millard	132,814,421	0.3	30,497,192	34,092,990	34,480,374	33,743,865
Morgan	59,647,776	0.1	14,872,373	14,611,346	14,229,315	15,934,742
Piute	7,734,493	0.0	1,679,574	2,340,534	1,524,743	2,189,642
Rich	17,124,964	0.0	3,912,773	4,623,602	4,569,730	4,018,859
Salt Lake	24,435,352,899	54.0	6,100,377,369	5,879,734,773	5,900,118,406	6,555,122,351
San Juan	124,273,972	0.3	28,509,429	30,763,074	30,169,971	34,831,498
Sanpete	180,613,063	0.4	43,724,620	46,773,758	43,414,971	46,699,714
Sevier	229,325,777	0.5	53,935,977	56,370,945	58,844,878	60,173,977
Summit	676,464,952	1.5	188,674,946	156,148,976	156,879,642	174,761,388
Tooele	610,589,424	1.3	147,397,080	146,351,476	151,324,414	165,516,454
Uintah	546,143,679	1.2	152,575,053	135,180,285	120,789,760	137,598,581
Utah	5,986,064,550	13.2	1,442,859,722	1,494,036,062	1,432,750,803	1,616,417,963
Wasatch	179,898,819	0.4	43,458,873	46,091,927	43,307,395	47,040,624
Washington	1,381,275,681	3.1	336,813,121	342,967,492	343,058,549	358,436,519
Wayne	27,426,571	0.1	6,052,477	7,392,941	7,082,548	6,898,605
Weber	3,104,068,477	6.9	744,119,783	769,324,204	769,133,238	821,491,252

Source: Utah Department of Workforce Services, Workforce Research & Analysis, *Annual Report of Labor Market Information, 2009*.

**TABLE 13. AVERAGE MONTHLY NONAGRICULTURAL PAYROLL WAGES IN UTAH,
BY COUNTY AND NAICS SECTOR, 2009**

<u>County</u>	<u>Total</u>	<u>Mining</u>	<u>Construction</u>	<u>Manufacturing</u>	<u>Trade, Transp. & Utilities</u>	<u>Information</u>	<u>Financial Activities</u>	<u>Professional & Business Svcs</u>	<u>Education & Health Svcs</u>	<u>Leisure & Hospitality</u>	<u>Other Services</u>	<u>Government</u>
State Average	\$3,171	\$5,503	\$3,407	\$3,962	\$2,881	\$3,991	\$3,971	\$3,835	\$2,917	\$1,292	\$2,315	\$3,325
Beaver	2,621	3,845	4,198	2,733	2,931	D	2,162	D	7,122	1,049	2,130	2,565
Box Elder	3,437	D	2,830	5,516	2,405	D	2,546	2,116	2,108	868	2,083	2,710
Cache	2,404	4,719	2,334	3,214	1,907	2,279	2,559	2,478	2,331	956	1,483	2,512
Carbon	3,060	6,247	3,635	3,945	3,014	1,587	2,108	2,415	2,330	881	2,302	2,636
Daggett	2,437	D	4,120	D	3,008	D	D	D	0	1,578	2,288	2,805
Davis	3,066	2,907	3,457	3,569	2,511	3,824	2,835	3,712	2,770	1,021	2,123	3,942
Duchesne	3,376	5,591	3,629	3,387	3,184	3,195	2,604	3,449	2,662	954	2,997	2,543
Emery	3,605	5,819	3,923	2,774	4,203	3,056	1,748	3,567	1,750	994	4,095	2,568
Garfield	2,122	D	2,000	1,458	1,800	D	1,874	2,073	2,549	1,358	2,060	2,868
Grand	2,280	4,994	2,639	2,102	2,220	2,371	2,370	2,562	2,753	1,413	2,295	3,056
Iron	2,257	D	2,380	3,252	2,079	D	3,017	1,952	2,233	912	2,207	2,571
Juab	2,682	D	4,661	3,167	2,048	D	1,949	4,666	1,816	954	8,435	2,405
Kane	2,177	D	2,322	D	1,710	6,450	2,098	1,850	2,658	1,412	D	2,712
Millard	2,857	D	1,823	3,183	3,574	D	2,043	2,911	2,794	800	2,354	2,680
Morgan	2,710	D	2,795	3,833	3,280	D	2,580	4,239	1,501	846	2,588	2,308
Piute	2,040	D	1,838	0	2,444	0	D	3,146	D	564	D	2,130
Rich	2,016	5,765	2,560	D	1,481	0	1,921	6,509	D	967	1,586	2,533
Salt Lake	3,551	6,481	3,866	4,199	3,292	3,805	4,437	4,179	3,260	1,456	2,449	3,715
San Juan	2,515	4,851	2,336	1,792	1,661	1,410	2,058	2,088	2,657	1,555	2,015	2,773
Sanpete	2,090	4,106	2,202	2,450	1,686	3,259	2,449	1,868	2,252	667	2,252	2,201
Sevier	2,446	4,013	2,010	2,831	2,429	2,546	2,790	2,631	2,450	866	2,237	2,701
Summit	2,713	4,345	3,331	4,288	2,436	3,704	3,860	4,011	2,992	1,881	2,566	3,120
Tooele	3,294	4,178	2,817	3,679	2,461	3,228	2,563	4,757	2,498	1,155	2,083	3,882
Uintah	3,416	5,447	3,333	2,424	3,336	2,712	4,167	3,006	2,343	1,109	2,574	2,960
Utah	2,844	3,663	2,956	3,771	2,456	5,171	3,219	3,647	2,524	1,086	2,103	2,725
Wasatch	2,545	4,938	2,822	2,684	2,344	3,045	2,751	3,618	2,598	1,240	2,129	3,221
Washington	2,449	2,024	2,576	2,752	2,357	2,327	2,799	2,658	3,040	1,188	1,878	2,889
Wayne	2,171	D	3,568	1,112	1,758	D	D	1,782	2,479	930	1,917	2,622
Weber	2,842	D	3,209	3,923	2,438	D	3,181	2,639	3,243	1,057	6,267	3,096

D/ Not shown to avoid disclosure of individual firm data, therefore, will not add to County total

Source: Utah Department of Workforce Services, Workforce Research & Analysis, *Annual Report of Labor Market Information, 2009*.

**TABLE 14. AVERAGE MONTHLY NONAGRICULTURAL PAYROLL WAGES
IN UTAH, BY COUNTY AND QUARTER, 2009**

<u>County</u>	<u>Total</u>	<u>First Quarter</u>	<u>Second Quarter</u>	<u>Third Quarter</u>	<u>Fourth Quarter</u>
State Average	\$3,171	\$3,098	\$3,094	\$3,099	\$3,393
Beaver	2,621	2,269	2,693	2,739	2,755
Box Elder	3,437	3,417	3,476	3,212	3,644
Cache	2,404	2,280	2,411	2,404	2,518
Carbon	3,060	3,008	3,001	2,994	3,238
Daggett	2,437	2,558	2,209	2,416	2,614
Davis	3,066	2,954	3,037	2,959	3,313
Duchesne	3,376	3,494	3,198	3,169	3,642
Emery	3,605	3,457	3,593	3,457	3,917
Garfield	2,122	2,072	2,114	2,056	2,264
Grand	2,280	2,191	2,182	2,212	2,558
Iron	2,257	2,098	2,334	2,305	2,296
Juab	2,682	2,500	2,636	2,655	2,927
Kane	2,177	2,080	2,184	2,090	2,357
Millard	2,857	2,654	2,850	2,979	2,946
Morgan	2,710	2,740	2,626	2,568	2,913
Piute	2,040	1,834	2,446	1,650	2,213
Rich	2,016	2,149	2,076	1,757	2,181
Salt Lake	3,551	3,519	3,420	3,458	3,807
San Juan	2,515	2,414	2,395	2,395	2,862
Sanpete	2,090	1,977	2,099	2,138	2,148
Sevier	2,446	2,349	2,392	2,475	2,567
Summit	2,713	2,582	2,636	2,773	2,893
Tooele	3,294	3,231	3,115	3,283	3,547
Uintah	3,416	3,557	3,350	3,165	3,580
Utah	2,844	2,706	2,850	2,771	3,048
Wasatch	2,545	2,436	2,561	2,506	2,679
Washington	2,449	2,378	2,389	2,447	2,587
Wayne	2,171	2,155	2,196	2,028	2,323
Weber	2,842	2,691	2,799	2,846	3,037

Source: Utah Department of Workforce Services, Workforce Research & Analysis, *Annual Report of Labor Market Information, 2009*.

**TABLE 15. FIRST QUARTER ESTABLISHMENTS
IN UTAH, BY COUNTY AND NAICS SECTOR, 2009**

<u>County</u>	<u>Total</u>	<u>Percent of Total</u>	<u>Mining</u>	<u>Construction</u>	<u>Manufacturing</u>	<u>Trade, Transp. & Utilities</u>	<u>Information</u>	<u>Financial Activities</u>	<u>Professional & Business Svcs</u>	<u>Education & Health Svcs</u>	<u>Leisure & Hospitality</u>	<u>Other Services</u>	<u>Government</u>
State Total	83,087	100.0	553	11,726	3,809	17,491	1,569	10,193	15,930	7,614	5,736	4,723	3,743
Beaver	209	0.3	4	30	9	49	D	13	D	16	32	7	49
Box Elder	1,214	1.5	D	216	76	286	D	115	111	110	85	71	144
Cache	3,220	3.9	4	567	228	629	41	366	527	325	187	179	167
Carbon	668	0.8	17	56	23	156	9	56	61	81	53	58	98
Daggett	49	0.1	0	4	D	6	D	D	D	0	9	2	28
Davis	7,019	8.4	11	1,059	303	1,400	103	887	1,403	692	466	406	289
Duchesne	787	0.9	109	114	23	198	7	58	60	49	38	47	84
Emery	272	0.3	8	20	6	69	8	14	16	13	28	19	71
Garfield	226	0.3	D	20	6	42	D	11	11	13	56	4	63
Grand	544	0.7	14	65	11	108	7	46	57	34	115	25	62
Iron	1,443	1.7	D	262	79	303	D	160	195	141	106	70	127
Juab	259	0.3	D	40	14	54	D	14	27	25	22	9	54
Kane	300	0.4	D	48	D	61	3	35	24	15	59	D	55
Millard	337	0.4	D	38	11	99	D	17	22	20	30	17	83
Morgan	272	0.3	D	77	16	51	D	20	42	16	13	12	25
Piute	55	0.1	D	6	0	12	0	D	3	D	9	D	25
Rich	117	0.1	3	20	D	19	0	10	3	D	17	11	34
Salt Lake	36,514	43.9	94	4,178	1,686	8,276	835	4,885	8,199	3,164	2,287	2,211	699
San Juan	342	0.4	19	39	7	57	4	12	25	35	43	12	89
Sanpete	576	0.7	4	86	31	120	15	53	33	42	45	36	111
Sevier	638	0.8	10	79	24	173	11	42	65	54	59	31	90
Summit	2,366	2.8	7	402	44	433	39	385	509	129	232	87	99
Tooele	959	1.2	3	140	46	156	20	83	140	97	69	72	133
Uintah	1,343	1.6	212	161	33	350	14	128	136	67	62	76	104
Utah	12,264	14.8	17	1,977	636	2,196	378	1,474	2,492	1,293	747	616	438
Wasatch	847	1.0	5	210	40	149	9	76	131	62	58	41	66
Washington	4,604	5.5	12	932	179	875	66	563	773	474	347	206	177
Wayne	128	0.2	D	14	6	23	D	D	4	9	33	4	35
Weber	5,515	6.6	D	866	272	1,141	D	670	861	638	429	394	244

Source: Utah Department of Workforce Services, Workforce Research & Analysis, *Annual Report of Labor Market Information, 2009*.

**TABLE 16. UTAH ESTABLISHMENTS, EMPLOYMENT, AND WAGES
BY FIRM SIZE AND NAICS SECTOR, FIRST QUARTER 2009**

<u>Employment Range</u>	<u>Number of Establishments</u>	<u>1/March Employment</u>	<u>Total Quarterly Wages</u>	<u>Average Monthly Wage</u>
Total	83,264	1,195,820	\$11,142,038,817	\$3,098
0	11,756	0	43,605,119	3,067
1-4	36,880	70,950	658,333,717	3,089
5-9	13,867	92,729	703,531,849	2,538
10-19	9,807	132,899	994,113,069	2,510
20-49	6,620	199,436	1,672,454,828	2,806
50-99	2,651	181,326	1,668,943,103	3,079
100-249	1,196	177,661	1,735,447,308	3,254
250-499	313	109,327	1,147,329,539	3,493
500-999	116	77,872	869,673,810	3,721
1,000 & Over	58	153,620	1,648,606,475	3,570

1/ For the establishments which had zero employment in March, there were wages paid during the quarter to employees that worked in January or February.

Source: Utah Department of Workforce Services, Workforce Research & Analysis, *Annual Report of Labor Market Information, 2009*.

**TABLE 16. (Cont.) UTAH ESTABLISHMENTS, EMPLOYMENT, AND WAGES
BY FIRM SIZE AND NAICS SECTOR, FIRST QUARTER 2009**

STATE TOTAL				
<u>Employment Range</u>	<u>Number of Establishments</u>	<u>March Employment</u>	<u>Total Quarterly Wages</u>	<u>Average Monthly Wage</u>
Total	83,264	1,195,820	\$11,142,038,817	\$3,098
0	11,756	0	43,605,119	3,067
1-4	36,880	70,950	658,333,717	3,089
5-9	13,867	92,729	703,531,849	2,538
10-19	9,807	132,899	994,113,069	2,510
20-49	6,620	199,436	1,672,454,828	2,806
50-99	2,651	181,326	1,668,943,103	3,079
100-249	1,196	177,661	1,735,447,308	3,254
250-499	313	109,327	1,147,329,539	3,493
500-999	116	77,872	869,673,810	3,721
1000 & Over	58	153,620	1,648,606,475	3,570

MINING (21)				
<u>Employment Range</u>	<u>Number of Establishments</u>	<u>March Employment</u>	<u>Total Quarterly Wages</u>	<u>Average Monthly Wage</u>
Total	575	11,433	\$210,242,180	\$5,967
0	64	0	443,657	5,995
1-4	240	456	6,147,135	4,338
5-9	79	534	6,567,845	4,037
10-19	81	1,112	17,018,371	4,919
20-49	61	1,893	31,781,667	5,442
50-99	27	1,797	36,335,603	6,341
100-249	13	1,863	38,123,438	6,714
250 & Over	10	3,778	73,824,464	8,390

UTILITIES (22)				
<u>Employment Range</u>	<u>Number of Establishments</u>	<u>March Employment</u>	<u>Total Quarterly Wages</u>	<u>Average Monthly Wage</u>
Total	187	4,137	\$75,809,956	\$6,150
0	9	0	13,227	1,202
1-4	86	175	1,590,442	3,012
5-9	29	202	2,512,526	4,377
10-19	21	308	5,078,049	5,667
20-49	25	751	16,151,000	7,246
50-99	7	491	8,919,348	6,014
100 & Over	10	2,210	41,545,364	6,280

CONSTRUCTION (23)				
<u>Employment Range</u>	<u>Number of Establishments</u>	<u>March Employment</u>	<u>Total Quarterly Wages</u>	<u>Average Monthly Wage</u>
Total	11,726	69,007	\$665,824,800	\$3,165
0	2,993	0	5,944,881	2,305
1-4	5,528	10,982	72,683,192	2,181
5-9	1,634	10,635	74,416,073	2,317
10-19	881	11,810	100,198,206	2,805
20-49	495	14,537	148,830,127	3,366
50-99	131	8,937	102,888,952	3,929
100-249	54	7,802	97,298,805	4,176
250 & Over	10	4,304	63,564,564	4,240

Source: Utah Department of Workforce Services, Workforce Research & Analysis, *Annual Report of Labor Market Information, 2009*.

**TABLE 16. (Cont.) UTAH ESTABLISHMENTS, EMPLOYMENT, AND WAGES
BY FIRM SIZE AND NAICS SECTOR, FIRST QUARTER 2009**

MANUFACTURING (31-33)					TRADE (42, 44-45)				
<u>Employment Range</u>	<u>Number of Establishments</u>	<u>March Employment</u>	<u>Total Quarterly Wages</u>	<u>Average Monthly Wage</u>	<u>Employment Range</u>	<u>Number of Establishments</u>	<u>March Employment</u>	<u>Total Quarterly Wages</u>	<u>Average Monthly Wage</u>
Total	3,821	114,268	\$1,352,285,606	\$3,891	Total	14,940	186,230	\$1,491,204,580	\$2,656
0	297	0	6,472,766	5,444	0	1,450	0	8,024,436	3,101
1-4	1,316	2,837	23,756,440	2,692	1-4	6,155	12,372	134,888,442	3,631
5-9	680	4,597	33,765,837	2,424	5-9	3,145	21,191	155,821,299	2,448
10-19	597	8,229	63,710,683	2,561	10-19	2,311	31,025	226,855,441	2,440
20-49	513	15,727	149,278,772	3,127	20-49	1,178	34,092	277,040,567	2,700
50-99	210	14,408	162,645,817	3,756	50-99	392	27,698	228,754,269	2,733
100-249	129	20,484	242,726,206	3,898	100-249	244	34,672	252,754,661	2,428
250-499	48	16,913	219,745,870	4,289	250-499	56	19,221	145,429,518	2,548
500-999	20	12,853	177,436,486	4,562	500 & Over	9	5,959	61,635,947	3,506
1,000 & Over	11	18,220	272,746,729	4,933					

WHOLESALE TRADE (42)					RETAIL TRADE (44-45)				
<u>Employment Range</u>	<u>Number of Establishments</u>	<u>March Employment</u>	<u>Total Quarterly Wages</u>	<u>Average Monthly Wage</u>	<u>Employment Range</u>	<u>Number of Establishments</u>	<u>March Employment</u>	<u>Total Quarterly Wages</u>	<u>Average Monthly Wage</u>
Total	5,925	45,991	\$619,867,224	\$4,458	Total	9,015	140,239	\$871,337,356	\$2,063
0	692	0	2,612,245	6,803	0	758	0	5,412,191	2,456
1-4	3,305	5,699	93,474,226	5,478	1-4	2,850	6,673	41,414,216	2,062
5-9	867	5,842	75,963,261	4,340	5-9	2,278	15,349	79,858,038	1,731
10-19	558	7,469	98,295,013	4,378	10-19	1,753	23,556	128,560,428	1,823
20-49	364	10,832	140,159,209	4,286	20-49	814	23,260	136,881,358	1,958
50-99	88	5,977	83,815,003	4,622	50-99	304	21,721	144,939,266	2,211
100-249	41	6,083	70,220,737	3,804	100-249	203	28,589	182,533,924	2,131
250 & Over	10	4,089	55,327,530	3,764	250-499	47	15,953	97,130,449	2,058
					500 & Over	8	5,138	54,607,486	3,613

Source: Utah Department of Workforce Services, Workforce Research & Analysis, *Annual Report of Labor Market Information, 2009*.

TABLE 16. (Cont.) UTAH ESTABLISHMENTS, EMPLOYMENT, AND WAGES BY FIRM SIZE AND NAICS SECTOR, FIRST QUARTER 2009

TRANSPORTATION AND WAREHOUSING (48-49)				
<u>Employment Range</u>	<u>Number of Establishments</u>	<u>March Employment</u>	<u>Total Quarterly Wages</u>	<u>Average Monthly Wage</u>
Total	2,364	44,809	\$430,879,290	\$3,169
0	377	0	2,643,342	5,340
1-4	1,119	2,106	16,963,331	2,626
5-9	326	2,165	17,499,515	2,720
10-19	227	3,096	28,812,406	3,089
20-49	163	4,973	46,027,026	3,061
50-99	85	6,041	55,470,888	3,051
100-249	41	6,370	62,263,017	3,263
250-499	14	5,038	44,909,761	2,938
500-999	7	5,046	53,049,452	3,497
1,000 & Over	5	9,974	103,240,552	3,384

INFORMATION (51)				
<u>Employment Range</u>	<u>Number of Establishments</u>	<u>March Employment</u>	<u>Total Quarterly Wages</u>	<u>Average Monthly Wage</u>
Total	1,671	29,913	\$358,250,639	\$3,987
0	208	0	1,297,960	4,491
1-4	762	1,380	17,983,008	4,241
5-9	237	1,577	18,347,069	3,900
10-19	176	2,411	26,389,829	3,643
20-49	167	4,995	59,087,844	4,011
50-99	60	4,097	51,844,581	4,165
100-249	45	6,826	67,180,818	3,297
250-499	8	2,737	26,126,406	3,173
500 & Over	8	5,890	89,993,124	5,704

FINANCE AND INSURANCE (52)				
<u>Employment Range</u>	<u>Number of Establishments</u>	<u>March Employment</u>	<u>Total Quarterly Wages</u>	<u>Average Monthly Wage</u>
Total	5,514	55,472	\$739,213,937	\$4,441
0	660	0	2,179,988	5,330
1-4	2,913	5,626	65,080,205	3,883
5-9	999	6,662	71,920,376	3,611
10-19	551	7,270	79,541,872	3,671
20-49	253	7,492	118,856,314	5,326
50-99	74	5,126	88,660,722	5,823
100-249	38	5,847	75,424,781	4,261
250-499	12	3,662	51,827,901	4,704
500-999	11	8,116	128,166,266	5,258
1,000 & Over	3	5,671	57,555,512	3,371

REAL ESTATE, RENTAL AND LEASING (53)				
<u>Employment Range</u>	<u>Number of Establishments</u>	<u>March Employment</u>	<u>Total Quarterly Wages</u>	<u>Average Monthly Wage</u>
Total	4,681	16,854	\$144,945,414	\$2,845
0	1,109	0	1,638,351	3,157
1-4	2,736	4,619	34,180,496	2,479
5-9	490	3,237	26,578,429	2,736
10-19	226	2,946	24,067,390	2,712
20-49	81	2,488	24,088,800	3,229
50-99	32	2,208	20,287,686	3,133
100 & Over	7	1,356	14,104,262	2,929

Source: Utah Department of Workforce Services, Workforce Research & Analysis, *Annual Report of Labor Market Information, 2009*.

TABLE 16. (Cont.) UTAH ESTABLISHMENTS, EMPLOYMENT, AND WAGES BY FIRM SIZE AND NAICS SECTOR, FIRST QUARTER 2009

PROFESSIONAL , SCIENTIFIC AND TECHNICAL SERVICES (54)				
<u>Employment Range</u>	<u>Number of Establishments</u>	<u>March Employment</u>	<u>Total Quarterly Wages</u>	<u>Average Monthly Wage</u>
Total	10,513	66,664	\$941,585,567	\$4,690
0	1,897	0	5,045,511	4,294
1-4	6,073	10,186	121,515,057	4,012
5-9	1,157	7,671	81,750,699	3,544
10-19	685	9,207	107,869,268	3,920
20-49	458	13,657	189,134,694	4,630
50-99	156	10,675	165,785,841	5,215
100-249	76	11,228	192,065,742	5,669
250 & Over	11	4,040	78,418,755	6,281

MANAGEMENT OF COMPANIES AND ENTERPRISES (55)				
<u>Employment Range</u>	<u>Number of Establishments</u>	<u>March Employment</u>	<u>Total Quarterly Wages</u>	<u>Average Monthly Wage</u>
Total	480	19,580	\$333,176,384	\$5,641
0	56	0	125,690	5,713
1-4	158	286	6,171,152	6,997
5-9	60	389	7,045,123	5,950
10-19	46	652	9,474,588	4,812
20-49	78	2,533	45,048,978	5,903
50-99	38	2,610	52,131,350	6,637
100-249	28	4,402	76,344,220	5,739
250-499	12	4,529	79,246,213	5,806
500 & Over	4	4,179	57,589,070	4,243

ADMINISTRATIVE & SUPPORT, WASTE MANAGEMENT & REMEDIATION SERVICES (56)				
<u>Employment Range</u>	<u>Number of Establishments</u>	<u>March Employment</u>	<u>Total Quarterly Wages</u>	<u>Average Monthly Wage</u>
Total	4,949	62,513	\$431,478,122	\$2,283
0	1,091	0	2,215,396	2,291
1-4	2,272	4,134	31,301,652	2,570
5-9	661	4,379	30,226,393	2,362
10-19	402	5,496	35,650,482	2,169
20-49	285	8,789	59,378,199	2,229
50-99	120	8,311	55,721,077	2,212
100-249	76	11,415	72,666,109	2,100
250-499	32	10,707	72,362,817	2,249
500-999	7	4,957	38,626,611	2,611
1,000 & Over	3	4,325	33,329,386	2,523

EDUCATIONAL SERVICES (61)				
<u>Employment Range</u>	<u>Number of Establishments</u>	<u>March Employment</u>	<u>Total Quarterly Wages</u>	<u>Average Monthly Wage</u>
Total	1,072	34,783	\$219,287,314	\$2,108
0	141	0	702,470	1,844
1-4	432	807	5,214,382	2,192
5-9	162	1,095	6,053,679	1,858
10-19	142	1,965	10,950,223	1,887
20-49	113	3,622	23,060,394	2,161
50-99	55	3,761	26,595,240	2,378
100-249	17	2,286	19,703,308	2,863
250-499	7	2,505	22,116,714	2,988
500 & Over	3	18,742	104,890,904	1,902

Source: Utah Department of Workforce Services, Workforce Research & Analysis, *Annual Report of Labor Market Information, 2009*.

**TABLE 16. (Cont.) UTAH ESTABLISHMENTS, EMPLOYMENT, AND WAGES
BY FIRM SIZE AND NAICS SECTOR, FIRST QUARTER 2009**

HEALTHCARE AND SOCIAL ASSISTANCE (62)				
<u>Employment Range</u>	<u>Number of Establishments</u>	<u>March Employment</u>	<u>Total Quarterly Wages</u>	<u>Average Monthly Wage</u>
Total	6,549	116,930	\$1,032,043,535	\$2,957
0	374	0	2,247,711	2,882
1-4	2,702	5,277	62,383,640	3,926
5-9	1,516	10,322	74,469,747	2,417
10-19	1,027	13,585	97,579,739	2,426
20-49	572	17,436	132,098,196	2,556
50-99	218	15,179	114,315,270	2,542
100-249	97	14,220	114,659,291	2,698
250-499	20	6,932	66,199,031	3,191
500-999	12	7,722	72,214,539	3,120
1,000 & Over	11	26,257	295,876,371	3,781

ARTS, ENTERTAINMENT AND RECREATION (71)				
<u>Employment Range</u>	<u>Number of Establishments</u>	<u>March Employment</u>	<u>Total Quarterly Wages</u>	<u>Average Monthly Wage</u>
Total	945	17,911	\$106,975,662	\$1,995
0	192	0	178,837	730
1-4	350	665	3,594,808	1,852
5-9	136	888	3,568,464	1,396
10-19	110	1,513	6,259,757	1,488
20-49	93	2,966	11,315,194	1,275
50-99	36	2,336	10,627,020	1,502
100-249	18	2,849	39,093,799	4,813
250-499	5	1,688	6,845,697	1,357
500 & Over	5	5,006	25,492,086	1,796

ACCOMODATION AND FOOD SERVICES (72)				
<u>Employment Range</u>	<u>Number of Establishments</u>	<u>March Employment</u>	<u>Total Quarterly Wages</u>	<u>Average Monthly Wage</u>
Total	4,791	94,666	\$328,451,172	\$1,168
0	327	0	3,655,812	1,711
1-4	793	1,999	6,979,545	1,171
5-9	813	5,606	14,985,008	919
10-19	1,299	18,506	50,718,633	938
20-49	1,212	35,926	112,649,337	1,068
50-99	282	18,337	69,599,398	1,297
100-249	51	7,079	28,888,247	1,379
250-499	11	3,877	21,843,620	1,788
500 & Over	3	3,336	19,131,572	1,458

OTHER SERVICES (81)				
<u>Employment Range</u>	<u>Number of Establishments</u>	<u>March Employment</u>	<u>Total Quarterly Wages</u>	<u>Average Monthly Wage</u>
Total	4,743	34,111	\$229,004,093	\$2,244
0	437	0	729,182	2,095
1-4	2,443	5,153	31,378,049	2,030
5-9	1,060	7,071	43,184,860	2,048
10-19	536	6,995	44,133,852	2,141
20-49	203	5,879	38,488,655	2,204
50-99	39	2,672	17,718,242	2,215
100-249	16	2,266	15,467,165	2,255
250-499	6	2,078	14,098,800	2,261
500 & Over	3	1,997	23,805,288	3,967

Source: Utah Department of Workforce Services, Workforce Research & Analysis, *Annual Report of Labor Market Information, 2009*.

**TABLE 16. (Cont.) UTAH ESTABLISHMENTS, EMPLOYMENT, AND WAGES
BY FIRM SIZE AND NAICS SECTOR, FIRST QUARTER 2009**

TOTAL GOVERNMENT					FEDERAL GOVERNMENT				
<u>Employment Range</u>	<u>Number of Establishments</u>	<u>March Employment</u>	<u>Total Quarterly Wages</u>	<u>Average Monthly Wage</u>	<u>Employment Range</u>	<u>Number of Establishments</u>	<u>March Employment</u>	<u>Total Quarterly Wages</u>	<u>Average Monthly Wage</u>
Total	3,743	216,539	\$2,051,380,566	\$3,170	Total	577	35,606	\$490,864,381	\$4,640
0	74	0	45,902	4,590	0	38	0	7,986	1,997
1-4	802	1,890	16,522,741	2,939	1-4	255	568	5,557,661	3,366
5-9	683	4,508	34,818,907	2,592	5-9	78	518	6,032,285	4,000
10-19	489	6,773	59,804,280	2,960	10-19	73	1,018	13,486,875	4,438
20-49	670	21,680	190,139,064	2,942	20-49	51	1,656	21,945,528	4,409
50-99	689	46,642	400,641,799	2,869	50-99	42	2,939	39,358,733	4,480
100-249	239	35,906	304,839,982	2,840	100-249	25	3,900	52,337,569	4,513
250-499	53	19,161	186,584,907	3,261	250-499	7	2,396	45,805,691	6,404
500-999	29	19,881	166,376,192	2,799	500 - 999	4	2,562	33,558,857	4,344
1,000 & Over	15	60,098	691,606,792	3,849	1,000 & Over	4	20,049	272,773,196	4,596

FEDERAL DEFENSE					STATE GOVERNMENT				
<u>Employment Range</u>	<u>Number of Establishments</u>	<u>March Employment</u>	<u>Total Quarterly Wages</u>	<u>Average Monthly Wage</u>	<u>Employment Range</u>	<u>Number of Establishments</u>	<u>March Employment</u>	<u>Total Quarterly Wages</u>	<u>Average Monthly Wage</u>
Total	29	14,045	\$217,928,755	\$5,171	Total	551	65,497	\$643,903,828	\$3,283
0	4	0	0	0	0	1	0	0	0
1-4	8	25	297,586	4,191	1-4	139	335	4,265,168	4,244
5-9	2	14	169,528	4,135	5-9	97	660	7,350,536	3,709
10-19	1	11	123,505	3,743	10-19	79	1,107	9,547,963	2,881
20-49	2	59	850,061	4,830	20-49	120	3,657	33,903,534	3,089
50-99	2	157	2,500,649	5,167	50-99	44	2,943	32,177,026	3,636
100-249	4	643	9,006,130	4,735	100-249	24	3,723	32,931,987	2,959
250-499	3	1,109	18,522,808	5,586	250-499	22	8,113	71,036,394	2,929
500-999	2	1,108	16,741,217	5,018	500-999	15	10,822	83,394,314	2,575
1,000 & Over	1	10,919	169,717,271	5,176	1,000 & Over	10	34,137	369,296,906	3,612

Source: Utah Department of Workforce Services, Workforce Research & Analysis, *Annual Report of Labor Market Information, 2009*.

**TABLE 16. (Cont.) UTAH ESTABLISHMENTS, EMPLOYMENT, AND WAGES
BY FIRM SIZE AND NAICS SECTOR, FIRST QUARTER 2009**

STATE EDUCATION				
<u>Employment Range</u>	<u>Number of Establishments</u>	<u>March Employment</u>	<u>Total Quarterly Wages</u>	<u>Average Monthly Wage</u>
Total	58	36,083	\$326,141,282	\$3,031
0	1	0	0	0
1-4	8	18	117,818	2,182
5-9	7	46	445,154	3,157
10-19	4	47	522,282	3,757
20-49	8	261	1,871,291	2,402
50-99	2	136	737,604	1,799
100-249	7	909	3,852,883	1,433
250-499	7	2,644	11,755,136	1,499
500-999	7	5,196	28,186,381	1,819
1,000 & Over	7	26,826	278,652,733	3,480

LOCAL GOVERNMENT				
<u>Employment Range</u>	<u>Number of Establishments</u>	<u>March Employment</u>	<u>Total Quarterly Wages</u>	<u>Average Monthly Wage</u>
Total	2,615	115,436	\$916,612,357	\$2,655
0	35	0	37,916	6,319
1-4	408	987	6,699,912	2,259
5-9	508	3,330	21,436,086	2,156
10-19	337	4,648	36,769,442	2,655
20-49	499	16,367	134,290,002	2,759
50-99	603	40,760	329,106,040	2,698
100-249	190	28,283	219,570,426	2,596
250-499	24	8,652	69,742,822	2,703
500-999	10	6,497	49,423,021	2,556
1,000 & Over	1	5,912	49,536,690	2,735

LOCAL EDUCATION				
<u>Employment Range</u>	<u>Number of Establishments</u>	<u>March Employment</u>	<u>Total Quarterly Wages</u>	<u>Average Monthly Wage</u>
Total	975	67,729	\$512,527,383	\$2,533
0	1	0	0	0
1-4	20	61	402,249	2,128
5-9	57	357	1,972,854	1,839
10-19	51	736	5,299,046	2,402
20-49	205	7,447	58,958,098	2,652
50-99	502	33,863	267,147,305	2,636
100-249	123	18,015	139,081,339	2,589
250-499	10	3,306	20,456,377	2,076
500 & Over	6	3,944	19,210,115	1,645

PRIVATE SECTOR				
<u>Employment Range</u>	<u>Number of Establishments</u>	<u>March Employment</u>	<u>Total Quarterly Wages</u>	<u>Average Monthly Wage</u>
Total	79,521	979,281	\$9,090,658,251	\$3,083
0	11,682	0	43,559,217	3,066
1-4	36,078	69,060	641,810,976	3,093
5-9	13,184	88,221	668,712,942	2,535
10-19	9,318	126,126	934,308,789	2,485
20-49	5,950	177,756	1,482,315,764	2,789
50-99	1,962	134,684	1,268,301,304	3,151
100-249	957	141,755	1,430,607,326	3,358
250-499	260	90,166	960,744,632	3,542
500-999	87	57,991	703,297,618	4,035
1,000 & Over	43	93,522	956,999,683	3,392

Source: Utah Department of Workforce Services, Workforce Research & Analysis, *Annual Report of Labor Market Information, 2009*.

Chart 6

Percentage of March Employment and Establishments, First Quarter 2009

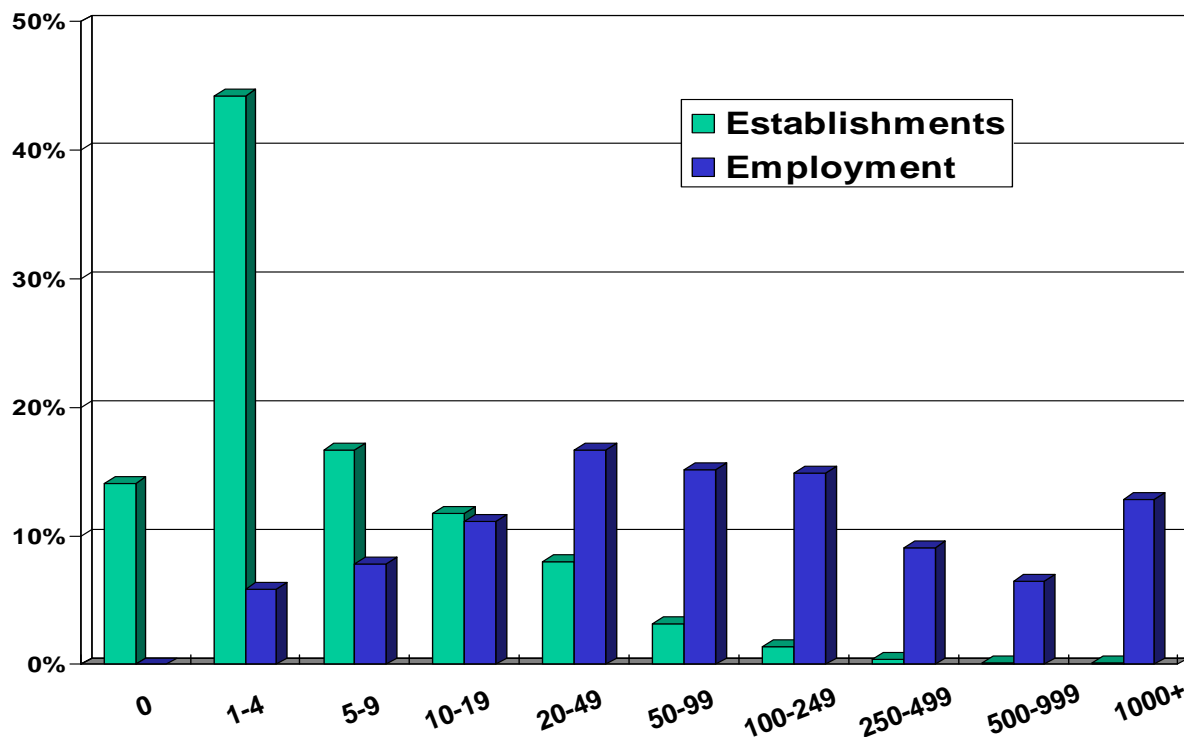

Size	Percent	
	Establishments	Employment
0	14.1	0.0
1-4	44.2	5.9
5-9	16.7	7.8
10-19	11.8	11.1
20-49	8.0	16.7
50-99	3.2	15.2
100-249	1.4	14.9
250-499	0.4	9.1
500-999	0.1	6.5
1000+	0.1	12.8

**TABLE 17. UTAH ESTABLISHMENTS AND EMPLOYMENT
BY AVERAGE MONTHLY WAGE, FIRST QUARTER 2009**

<u>Average Monthly Wage</u>	<u>Establishments</u>	<u>Percent of Total</u>	<u>March Employment</u>	<u>Percent of Total</u>
Total	83,264	100.0	1,195,820	100.0
0-500	5,451	6.5	32,773	2.7
501-1,000	9,858	11.8	113,873	9.5
1,001-1,500	10,252	12.3	134,548	11.3
1,501-2,000	9,332	11.2	139,005	11.6
2,001-2,500	8,032	9.6	136,840	11.4
2,501-3,000	6,851	8.2	131,521	11.0
3,001-3,500	5,046	6.1	118,366	9.9
3,501-4,000	3,759	4.5	88,999	7.4
4,001-4,500	2,635	3.2	78,640	6.6
4,501-5,000	2,171	2.6	44,626	3.7
5,001-5,500	1,453	1.7	60,136	5.0
5,501-6,000	1,301	1.6	24,293	2.0
6,001 & Over	17,123	20.6	92,200	7.7

Source: Utah Department of Workforce Services, Workforce Research & Analysis, *Annual Report of Labor Market Information, 2009*.

SECTION V

**NONAGRICULTURAL EMPLOYMENT AND WAGES
IN UTAH BY COMMUNITY
2009**

**TABLE 18. NONAGRICULTURAL EMPLOYMENT AND WAGES IN UTAH BY COMMUNITY
CACHE COUNTY, 2009**

<u>County and City</u>	<u>Total</u>	<u>Mining</u>	<u>Construction</u>	<u>Manufacturing</u>	<u>Trade, Transp. & Utilities</u>	<u>Information</u>	<u>Financial Activities</u>	<u>Professional & Business Svcs</u>	<u>Education & Health Svcs</u>	<u>Leisure & Hospitality</u>	<u>Other Services</u>	<u>Government</u>
CACHE COUNTY												
Avg. No. of Firms	3,220	D	567	228	629	41	366	527	325	187	D	167
Avg. Employment	49,032	D	2,289	10,105	7,363	599	1,561	5,143	5,327	3,701	D	11,880
Total Wages (\$)	1,414,431,100	D	64,119,787	389,765,129	168,526,577	16,384,065	47,934,957	152,903,592	148,997,402	42,478,119	D	358,104,250
Avg. Monthly Wage (\$)	2,404	D	2,334	3,214	1,907	2,279	2,559	2,478	2,331	956	D	2,512
HYDE PARK												
Avg. No. of Firms	155	0	48	13	32	D	15	25	7	D	5	5
Avg. Employment	996	0	321	135	233	D	35	41	23	D	25	178
Total Wages (\$)	28,275,831	0	10,688,780	3,686,158	5,552,718	D	486,777	1,194,029	1,043,547	D	596,600	4,925,134
Avg. Monthly Wage (\$)	2,365	0	2,776	2,278	1,986	D	1,170	2,411	3,805	D	1,992	2,306
HYRUM & PARADISE												
Avg. No. of Firms	198	0	51	18	41	0	15	19	14	10	9	21
Avg. Employment	3,024	0	162	1,471	520	0	46	76	62	93	29	566
Total Wages (\$)	88,979,726	0	3,118,619	48,502,906	16,466,353	0	682,361	2,367,736	1,260,241	949,676	656,128	14,975,706
Avg. Monthly Wage (\$)	2,452	0	1,607	2,747	2,641	0	1,243	2,608	1,688	853	1,878	2,205
LEWISTON, CORNISH & COVE												
Avg. No. of Firms	86	D	30	3	20	0	5	15	D	0	D	5
Avg. Employment	872	D	115	370	125	0	60	34	D	0	D	158
Total Wages (\$)	24,406,903	D	3,060,337	12,167,176	2,964,010	0	2,248,704	901,230	D	0	D	2,866,557
Avg. Monthly Wage (\$)	2,332	D	2,208	2,740	1,975	0	3,144	2,184	D	0	D	1,516
LOGAN												
Avg. No. of Firms	1,870	0	197	125	406	29	255	305	233	130	113	78
Avg. Employment	36,619	0	1,094	6,654	5,675	459	1,241	3,969	4,561	2,967	768	9,231
Total Wages (\$)	1,076,178,154	0	33,021,288	266,741,366	121,364,077	13,536,613	40,884,887	124,856,878	130,050,247	35,356,922	18,370,123	291,995,753
Avg. Monthly Wage (\$)	2,449	0	2,515	3,341	1,782	2,457	2,746	2,622	2,376	993	1,993	2,636
MILLVILLE & NIBLEY												
Avg. No. of Firms	131	0	41	15	17	0	9	29	8	D	D	7
Avg. Employment	858	0	106	263	58	0	8	52	127	D	D	212
Total Wages (\$)	21,631,846	0	2,478,080	6,493,746	2,582,011	0	174,042	1,211,777	3,201,250	D	D	4,598,808
Avg. Monthly Wage (\$)	2,102	0	1,953	2,057	3,711	0	1,813	1,958	2,101	D	D	1,812

D/ Not shown to avoid disclosure of individual firm data, therefore, will not add to City or County total.

Some cities or towns may not be available or have data fluctuations due to change in geographical collection data.

Source: Utah Department of Workforce Services, Workforce Research & Analysis, *Annual Report of Labor Market Information, 2009*.

**TABLE 18. (Cont.) NONAGRICULTURAL EMPLOYMENT AND WAGES IN UTAH BY COMMUNITY
CACHE COUNTY, 2009**

<u>County and City</u>	<u>Total</u>	<u>Mining</u>	<u>Construction</u>	<u>Manufacturing</u>	<u>Trade, Transp. & Utilities</u>	<u>Information</u>	<u>Financial Activities</u>	<u>Professional & Business Svcs</u>	<u>Education & Health Svcs</u>	<u>Leisure & Hospitality</u>	<u>Other Services</u>	<u>Government</u>
PROVIDENCE & RIVER HGT												
Avg. No. of Firms	294	0	56	10	33	6	34	69	34	17	17	16
Avg. Employment	2,185	0	135	54	91	136	79	674	325	223	71	397
Total Wages (\$)	46,206,174	0	2,996,582	1,227,360	2,130,009	2,682,669	1,715,489	15,307,147	7,226,994	2,294,766	1,507,515	9,117,645
Avg. Monthly Wage (\$)	1,762	0	1,851	1,912	1,952	1,638	1,809	1,892	1,853	856	1,776	1,915
RICHMOND												
Avg. No. of Firms	85	0	18	10	9	0	4	14	7	6	5	14
Avg. Employment	1,269	0	34	692	26	0	3	38	24	62	18	372
Total Wages (\$)	37,692,234	0	688,745	24,154,141	411,053	0	99,191	717,515	593,181	435,337	476,964	10,116,106
Avg. Monthly Wage (\$)	2,475	0	1,686	2,908	1,310	0	2,981	1,581	2,049	587	2,205	2,266
SMITHFIELD												
Avg. No. of Firms	290	0	87	31	51	3	26	28	18	12	20	15
Avg. Employment	2,411	0	205	440	481	2	83	218	109	257	90	525
Total Wages (\$)	71,103,344	0	5,283,336	26,011,107	11,981,860	58,641	1,522,773	5,502,226	3,257,147	2,100,598	2,382,370	13,003,288
Avg. Monthly Wage (\$)	2,457	0	2,143	4,923	2,076	2,113	1,526	2,100	2,486	682	2,203	2,063
WELLSVILLE												
Avg. No. of Firms	111	0	39	4	20	D	4	23	D	D	4	5
Avg. Employment	798	0	117	26	155	D	7	41	D	D	25	242
Total Wages (\$)	19,956,888	0	2,784,021	781,170	5,074,486	D	120,733	845,055	D	D	222,978	6,505,253
Avg. Monthly Wage (\$)	2,084	0	1,988	2,539	2,735	D	1,451	1,706	D	D	744	2,238

D/ Not shown to avoid disclosure of individual firm data, therefore, will not add to City or County total.
Some cities or towns may not be available or have data fluctuations due to change in geographical collection data.

Source: Utah Department of Workforce Services, Workforce Research & Analysis, *Annual Report of Labor Market Information, 2009*.

CACHE COUNTY MUNICIPALITIES

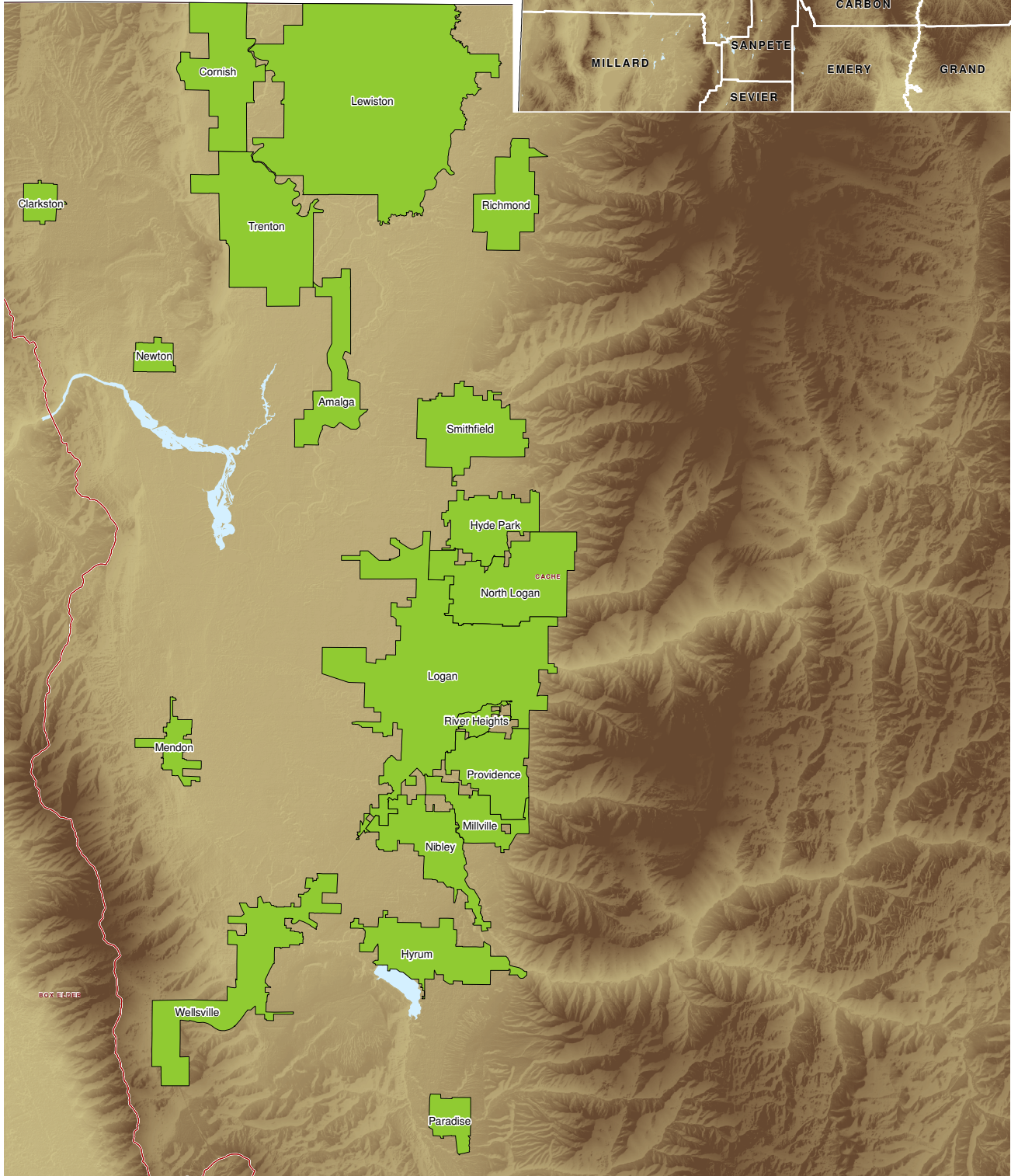
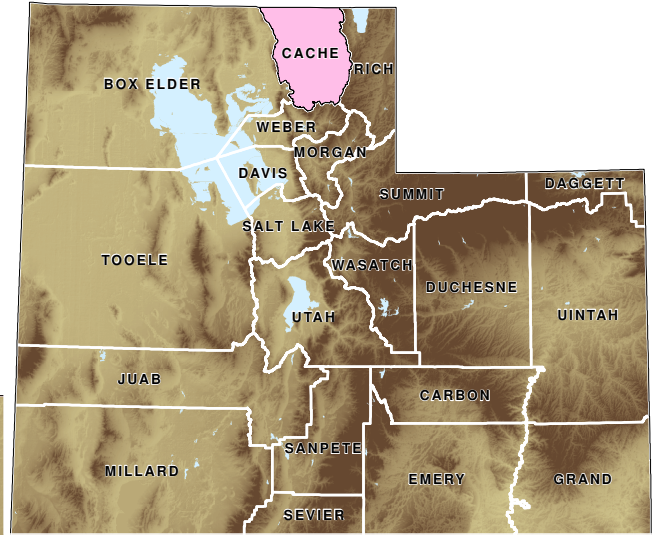
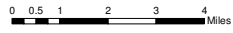
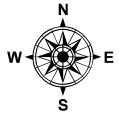

**TABLE 18. NONAGRICULTURAL EMPLOYMENT AND WAGES IN UTAH BY COMMUNITY
DAVIS COUNTY, 2009**

<u>County and City</u>	<u>Total</u>	<u>Mining</u>	<u>Construction</u>	<u>Manufacturing</u>	<u>Trade, Transp. & Utilities</u>	<u>Information</u>	<u>Financial Activities</u>	<u>Professional & Business Svcs</u>	<u>Education & Health Svcs</u>	<u>Leisure & Hospitality</u>	<u>Other Services</u>	<u>Government</u>
DAVIS COUNTY												
Avg. No. of Firms	7,019	11	1,059	303	1,400	103	887	1,403	692	466	406	289
Avg. Employment	99,912	163	7,285	8,893	19,662	1,040	3,955	11,447	10,500	9,472	2,872	24,623
Total Wages (\$)	3,676,448,269	5,685,116	302,237,301	380,816,781	592,456,860	47,725,828	134,552,412	509,924,984	349,036,941	116,100,501	73,152,550	1,164,758,995
Avg. Monthly Wage (\$)	3,066	2,907	3,457	3,569	2,511	3,824	2,835	3,712	2,770	1,021	2,123	3,942
BOUNTIFUL												
Avg. No. of Firms	1,167	4	124	19	197	22	164	264	205	68	61	39
Avg. Employment	11,045	21	357	140	1,847	135	651	1,361	3,145	1,215	480	1,694
Total Wages (\$)	341,613,325	903,647	10,820,078	3,281,745	54,704,575	10,368,396	23,468,089	53,068,638	107,643,399	14,111,607	8,837,396	54,405,754
Avg. Monthly Wage (\$)	2,577	3,651	2,525	1,960	2,469	6,423	3,002	3,248	2,852	968	1,534	2,677
CENTERVILLE												
Avg. No. of Firms	513	0	101	20	119	10	50	92	38	34	34	16
Avg. Employment	5,289	0	863	275	1,764	44	210	747	214	643	134	394
Total Wages (\$)	163,504,597	0	35,610,003	10,336,734	46,380,560	1,542,992	7,408,109	30,841,491	7,774,192	7,295,065	2,732,726	13,582,727
Avg. Monthly Wage (\$)	2,576	0	3,437	3,130	2,191	2,890	2,942	3,439	3,030	946	1,696	2,875
CLEARFIELD												
Avg. No. of Firms	677	0	67	47	141	8	89	140	65	41	40	39
Avg. Employment	26,950	0	777	4,785	1,696	114	484	3,143	1,449	648	308	13,546
Total Wages (\$)	1,379,400,254	0	37,835,264	196,296,664	61,291,321	8,338,624	17,968,448	177,875,214	37,035,660	7,700,999	12,407,485	822,650,575
Avg. Monthly Wage (\$)	4,265	0	4,058	3,418	3,011	6,105	3,096	4,716	2,131	990	3,352	5,061
CLINTON												
Avg. No. of Firms	187	0	42	D	42	D	17	28	13	17	9	12
Avg. Employment	2,188	0	129	D	927	D	83	158	171	260	67	361
Total Wages (\$)	44,418,197	0	3,721,393	D	18,025,550	D	2,287,234	3,434,527	3,757,302	2,555,678	1,091,782	8,403,640
Avg. Monthly Wage (\$)	1,691	0	2,405	D	1,620	D	2,300	1,811	1,831	818	1,355	1,939
FARMINGTON												
Avg. No. of Firms	378	0	53	5	40	5	41	110	49	19	14	40
Avg. Employment	5,972	0	248	272	323	12	116	548	297	1,518	61	2,574
Total Wages (\$)	172,909,011	0	10,598,939	10,297,190	10,624,407	727,632	5,073,627	26,896,602	9,295,366	19,945,212	1,081,938	78,368,099
Avg. Monthly Wage (\$)	2,413	0	3,557	3,154	2,737	4,883	3,631	4,087	2,606	1,095	1,486	2,537
FRUIT HEIGHTS												
Avg. No. of Firms	85	0	13	4	16	0	18	23	3	D	D	3
Avg. Employment	259	0	37	13	44	0	15	71	2	D	D	70
Total Wages (\$)	11,277,654	0	1,102,000	320,656	948,931	0	799,630	5,634,204	596,715	D	D	1,768,760
Avg. Monthly Wage (\$)	3,623	0	2,462	2,120	1,796	0	4,537	6,615	23,258	D	D	2,100
KAYSVILLE												
Avg. No. of Firms	618	3	106	15	105	12	76	147	61	25	35	33
Avg. Employment	6,225	29	562	117	969	273	169	829	812	375	164	1,925
Total Wages (\$)	193,653,594	1,486,518	18,708,520	4,263,423	27,716,425	13,508,358	7,014,801	37,525,558	19,189,321	3,676,165	3,615,039	56,949,464
Avg. Monthly Wage (\$)	2,592	4,272	2,776	3,047	2,383	4,121	3,461	3,772	1,968	817	1,838	2,465
Avg. Monthly Wage (\$)	2,592	4,272	2,776	3,047	2,383	4,121	3,461	3,772	1,968	817	1,838	2,465

D/ Not shown to avoid disclosure of individual firm data, therefore, will not add to City or County total.
Some cities or towns may not be available or have data fluctuation due to change in geographical collection data.
Source: Utah Department of Workforce Services, Workforce Research & Analysis, *Annual Report of Labor Market Information, 2009*.

**TABLE 18. (Cont.) NONAGRICULTURAL EMPLOYMENT AND WAGES IN UTAH BY COMMUNITY
DAVIS COUNTY, 2009**

<u>County and City</u>	<u>Total</u>	<u>Mining</u>	<u>Construction</u>	<u>Manufacturing</u>	<u>Trade, Transp. & Utilities</u>	<u>Information</u>	<u>Financial Activities</u>	<u>Professional & Business Svcs</u>	<u>Education & Health Svcs</u>	<u>Leisure & Hospitality</u>	<u>Other Services</u>	<u>Government</u>
LAYTON												
Avg. No. of Firms	1,673	0	185	46	389	28	252	295	169	161	101	46
Avg. Employment	21,998	0	1,096	447	6,690	309	1,543	2,323	3,187	3,315	829	2,259
Total Wages (\$)	657,228,771	0	37,204,035	19,305,503	186,700,727	8,724,138	45,206,275	95,409,294	128,517,977	42,352,362	19,473,836	74,334,625
Avg. Monthly Wage (\$)	2,490	0	2,830	3,596	2,326	2,350	2,441	3,423	3,361	1,065	1,958	2,742
NORTH SALT LAKE												
Avg. No. of Firms	571	3	101	75	141	7	49	108	18	31	29	10
Avg. Employment	9,064	114	1,890	1,810	2,582	67	175	1,196	296	464	303	167
Total Wages (\$)	362,106,514	3,333,354	100,509,205	82,924,204	97,151,616	2,216,802	6,436,609	40,018,451	8,271,154	5,841,135	9,693,247	5,710,737
Avg. Monthly Wage (\$)	3,329	2,437	4,432	3,819	3,136	2,746	3,062	2,789	2,328	1,049	2,663	2,853
SOUTH WEBER												
Avg. No. of Firms	94	D	32	D	14	0	10	25	D	D	5	2
Avg. Employment	458	D	119	D	58	0	10	92	D	D	13	93
Total Wages (\$)	13,145,503	D	3,952,933	D	1,101,320	0	220,257	3,296,126	D	D	390,698	2,695,438
Avg. Monthly Wage (\$)	2,390	D	2,759	D	1,573	0	1,750	2,970	D	D	2,522	2,427
SUNSET												
Avg. No. of Firms	82	0	6	D	16	0	11	12	5	11	D	12
Avg. Employment	1,054	0	12	D	305	0	60	131	62	62	D	368
Total Wages (\$)	32,968,660	0	167,493	D	11,288,414	0	1,683,208	5,111,904	1,081,599	401,861	D	12,065,344
Avg. Monthly Wage (\$)	2,606	0	1,191	D	3,084	0	2,346	3,247	1,454	540	D	2,731
SYRACUSE												
Avg. No. of Firms	318	0	92	5	42	D	37	49	36	22	D	16
Avg. Employment	2,973	0	453	88	721	D	72	134	480	314	D	621
Total Wages (\$)	77,811,175	0	14,508,382	2,443,167	17,922,947	D	1,904,023	4,605,912	15,212,360	3,644,779	D	16,211,577
Avg. Monthly Wage (\$)	2,181	0	2,669	2,308	2,072	D	2,192	2,855	2,641	967	D	2,174
WEST BOUNTIFUL												
Avg. No. of Firms	224	D	47	14	44	4	26	31	D	17	20	12
Avg. Employment	2,721	D	293	444	708	17	157	237	D	366	205	266
Total Wages (\$)	103,918,951	D	12,010,389	30,450,203	24,040,153	726,703	6,011,631	8,765,524	D	5,156,954	5,780,145	10,443,581
Avg. Monthly Wage (\$)	3,182	D	3,415	5,711	2,828	3,658	3,184	3,088	D	1,175	2,347	3,266
WEST POINT												
Avg. No. of Firms	89	0	40	D	14	0	4	15	4	D	D	3
Avg. Employment	382	0	80	D	31	0	7	15	52	D	D	155
Total Wages (\$)	8,241,546	0	1,833,249	D	936,786	0	224,697	600,622	657,326	D	D	3,346,428
Avg. Monthly Wage (\$)	1,799	0	1,911	D	2,542	0	2,550	3,325	1,046	D	D	1,804
WOODS CROSS												
Avg. No. of Firms	344	0	50	41	78	D	41	64	16	D	31	6
Avg. Employment	3,344	0	369	446	996	D	201	460	281	D	188	129
Total Wages (\$)	114,594,508	0	13,655,419	19,294,269	33,623,130	D	8,845,773	16,840,918	8,986,734	D	6,026,633	3,822,248
Avg. Monthly Wage (\$)	2,856	0	3,086	3,602	2,813	D	3,660	3,049	2,664	D	2,665	2,466

D/ Not shown to avoid disclosure of individual firm data, therefore, will not add to City or County total.

Some cities or towns may not be available or have data fluctuations due to change in geographical collection data.

Source: Utah Department of Workforce Services, Workforce Research & Analysis, *Annual Report of Labor Market Information, 2009*.

DAVIS COUNTY MUNICIPALITIES

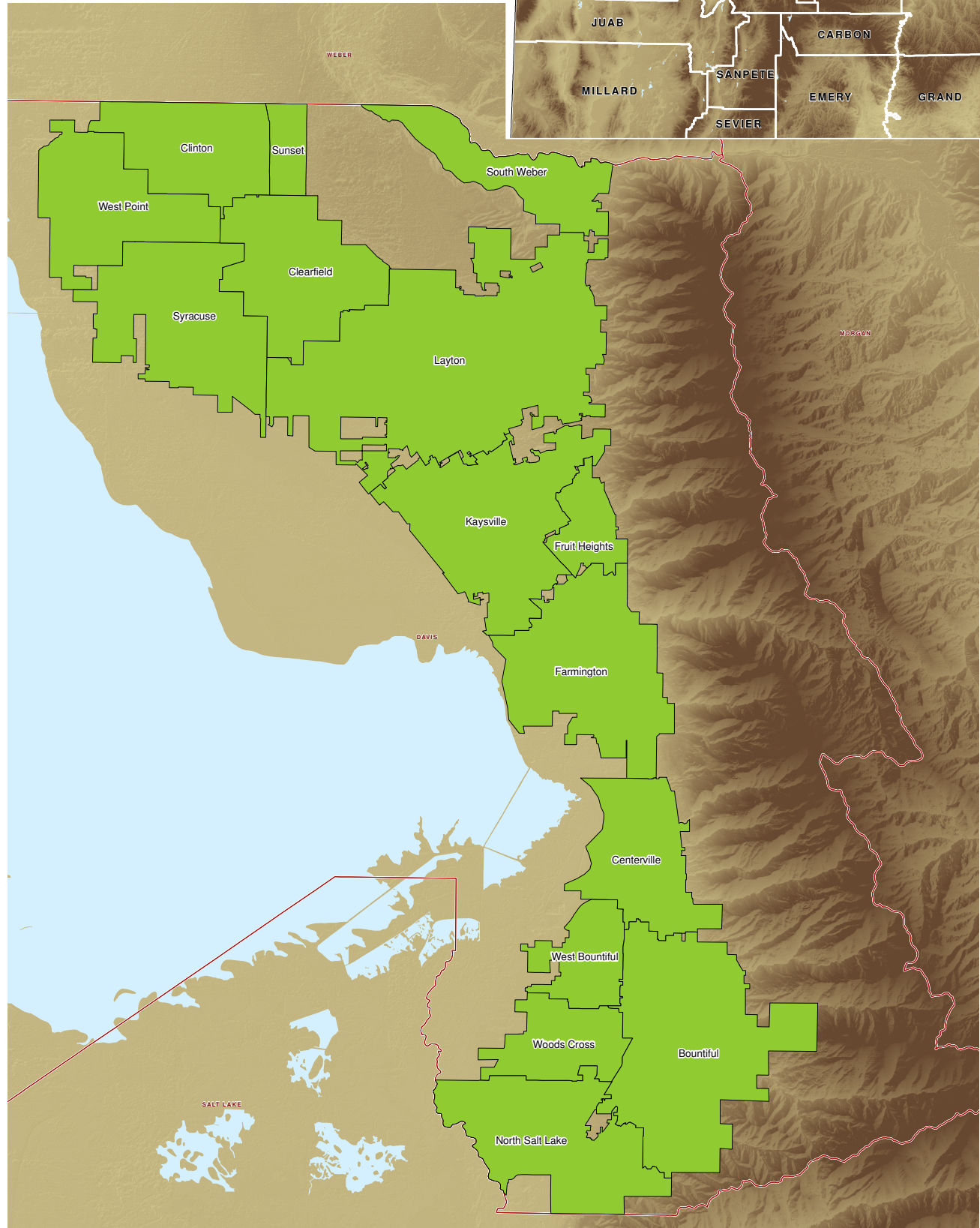
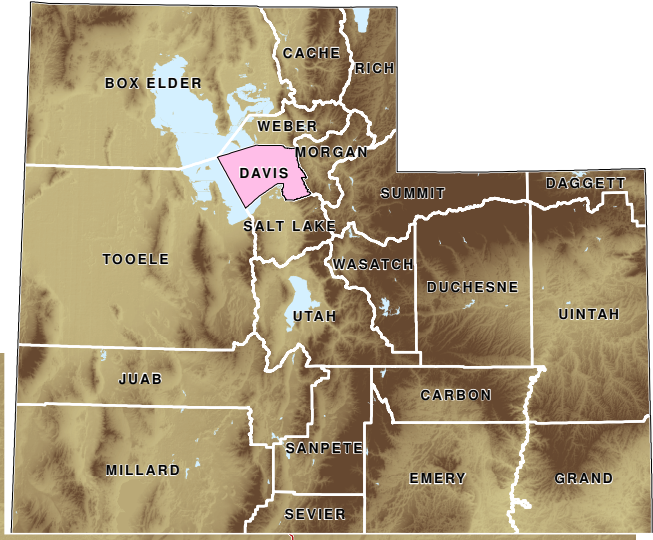
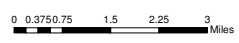
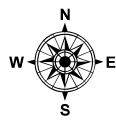

**TABLE 18. NONAGRICULTURAL EMPLOYMENT AND WAGES IN UTAH BY COMMUNITY
SALT LAKE COUNTY, 2009**

<u>County and City</u>	<u>Total</u>	<u>Mining</u>	<u>Construction</u>	<u>Manufacturing</u>	<u>Trade, Transp. & Utilities</u>	<u>Information</u>	<u>Financial Activities</u>	<u>Professional & Business Svcs</u>	<u>Education & Health Svcs</u>	<u>Leisure & Hospitality</u>	<u>Other Services</u>	<u>Government</u>
SALT LAKE COUNTY												
Avg. No. of Firms	36,514	94	4,178	1,686	8,276	835	4,885	8,199	3,164	2,287	2,211	699
Avg. Employment	573,449	2,527	31,300	50,360	118,097	16,545	47,501	89,632	63,454	46,847	18,050	89,136
Total Wages (\$)	24,435,352,899	196,534,648	1,452,072,182	2,537,395,500	4,665,057,858	755,448,691	2,529,049,385	4,495,153,931	2,482,579,542	818,505,705	530,359,098	3,973,196,359
Avg. Monthly Wage (\$)	3,551	6,481	3,866	4,199	3,292	3,805	4,437	4,179	3,260	1,456	2,449	3,715
BLUFFDALE												
Avg. No. of Firms	335	0	132	15	59	3	15	83	7	4	14	4
Avg. Employment	2,382	0	701	197	464	97	48	511	32	30	74	228
Total Wages (\$)	106,220,644	0	37,817,474	7,379,967	21,172,594	6,089,427	2,527,460	18,381,831	898,807	583,576	3,494,137	7,875,370
Avg. Monthly Wage (\$)	3,716	0	4,494	3,122	3,807	5,216	4,377	2,999	2,359	1,623	3,925	2,875
CANYON RIM												
Avg. No. of Firms	217	0	35	7	45	8	21	41	20	19	14	8
Avg. Employment	1,801	0	67	38	621	136	44	112	136	220	73	355
Total Wages (\$)	47,939,063	0	2,154,920	1,488,786	15,111,888	3,505,132	1,561,770	6,971,262	3,901,889	3,498,901	948,865	8,795,650
Avg. Monthly Wage (\$)	2,218	0	2,670	3,307	2,029	2,155	2,962	5,176	2,390	1,323	1,086	2,065
COTTONWOOD HEIGHTS												
Avg. No. of Firms	861	0	105	25	152	15	155	210	101	52	36	10
Avg. Employment	6,051	0	184	181	1,469	37	1,037	664	722	656	259	841
Total Wages (\$)	198,598,617	0	6,045,590	6,792,650	40,008,808	1,805,392	57,100,694	24,454,391	22,044,476	12,348,945	3,877,607	24,120,065
Avg. Monthly Wage (\$)	2,735	0	2,736	3,122	2,270	4,059	4,590	3,067	2,543	1,569	1,248	2,390
COTTONWOOD WEST												
Avg. No. of Firms	901	0	83	9	130	14	275	214	78	31	59	9
Avg. Employment	7,575	0	310	38	1,048	110	1,767	1,615	938	537	414	799
Total Wages (\$)	346,570,051	0	13,875,304	1,485,454	44,963,003	7,880,612	115,523,374	91,340,505	28,127,978	6,620,958	10,883,838	25,869,023
Avg. Monthly Wage (\$)	3,812	0	3,732	3,300	3,575	5,968	5,448	4,713	2,500	1,027	2,189	2,700
DRAPER												
Avg. No. of Firms	1,743	D	234	61	371	D	245	459	124	95	94	12
Avg. Employment	21,437	D	2,176	899	5,993	D	1,106	3,113	1,938	1,820	574	2,061
Total Wages (\$)	880,104,594	D	100,349,725	42,555,191	249,708,948	D	52,783,748	158,458,004	71,113,522	28,150,316	12,325,247	85,657,684
Avg. Monthly Wage (\$)	3,421	D	3,842	3,943	3,472	D	3,978	4,243	3,058	1,289	1,790	3,463
EAST MILLCREEK												
Avg. No. of Firms	607	6	68	17	99	12	106	146	80	26	35	12
Avg. Employment	4,154	29	164	305	604	23	359	269	561	293	190	1,356
Total Wages (\$)	132,983,037	1,198,305	5,719,235	13,624,810	16,941,039	1,053,048	16,375,259	10,678,963	15,054,289	3,998,807	3,818,512	44,520,769
Avg. Monthly Wage (\$)	2,668	3,477	2,901	3,718	2,337	3,788	3,803	3,304	2,235	1,136	1,671	2,737
GRANITE												
Avg. No. of Firms	61	0	13	D	11	0	D	20	0	4	5	0
Avg. Employment	156	0	32	D	14	0	D	27	0	2	57	0
Total Wages (\$)	5,665,106	0	1,025,353	D	766,838	0	D	1,147,514	0	26,576	1,837,004	0
Avg. Monthly Wage (\$)	3,034	0	2,672	D	4,507	0	D	3,550	0	1,035	2,667	0

D/ Not shown to avoid disclosure of individual firm data, therefore, will not add to City or County total.

Some cities or towns may not be available or have data fluctuations due to change in geographical collection data.

Source: Utah Department of Workforce Services, Workforce Research & Analysis, *Annual Report of Labor Market Information, 2009*.

**TABLE 18. (Cont.) NONAGRICULTURAL EMPLOYMENT AND WAGES IN UTAH BY COMMUNITY
SALT LAKE COUNTY, 2009**

<u>County and City</u>	<u>Total</u>	<u>Mining</u>	<u>Construction</u>	<u>Manufacturing</u>	<u>Trade, Transp. & Utilities</u>	<u>Information</u>	<u>Financial Activities</u>	<u>Professional & Business Svcs</u>	<u>Education & Health Svcs</u>	<u>Leisure & Hospitality</u>	<u>Other Services</u>	<u>Government</u>
HERRIMAN												
Avg. No. of Firms	298	0	112	5	41	3	41	55	17	11	11	4
Avg. Employment	1,276	0	364	11	96	2	92	128	73	120	59	331
Total Wages (\$)	39,423,660	0	11,430,113	431,881	3,360,560	223,269	3,810,875	3,741,546	1,637,506	1,172,450	1,754,748	11,860,712
Avg. Monthly Wage (\$)	2,575	0	2,618	3,140	2,918	8,032	3,449	2,437	1,880	815	2,487	2,986
HOLLADAY												
Avg. No. of Firms	683	4	58	16	88	16	150	221	46	49	30	5
Avg. Employment	3,583	7	148	146	351	63	817	609	447	461	237	297
Total Wages (\$)	152,336,789	298,574	7,016,091	4,788,634	11,304,107	1,447,258	56,505,234	28,954,021	14,377,869	6,511,658	10,122,199	11,011,144
Avg. Monthly Wage (\$)	3,543	3,466	3,958	2,735	2,682	1,928	5,763	3,959	2,682	1,176	3,565	3,088
KEARNS												
Avg. No. of Firms	254	0	41	16	56	5	25	28	24	26	20	13
Avg. Employment	3,650	0	123	342	612	43	132	148	221	399	108	1,522
Total Wages (\$)	100,231,558	0	6,247,078	13,832,832	17,311,297	2,445,887	3,108,612	2,079,205	6,356,760	4,371,547	2,827,014	41,651,325
Avg. Monthly Wage (\$)	2,289	0	4,216	3,372	2,358	4,756	1,965	1,169	2,396	913	2,186	2,281
LITTLE COTTONWOOD CREEK VALLEY												
Avg. No. of Firms	242	4	28	5	37	8	39	69	40	8	4	0
Avg. Employment	1,340	5	67	14	80	89	166	334	237	269	78	0
Total Wages (\$)	48,942,455	419,071	2,020,459	984,728	4,210,355	1,519,477	8,842,365	16,479,190	9,142,425	4,477,665	846,720	0
Avg. Monthly Wage (\$)	3,044	6,486	2,504	6,057	4,407	1,420	4,430	4,106	3,215	1,389	900	0
MAGNA												
Avg. No. of Firms	257	4	58	13	55	4	21	25	21	21	21	14
Avg. Employment	5,647	526	218	1,833	685	19	109	810	286	256	151	755
Total Wages (\$)	318,515,529	41,242,966	7,204,951	148,457,520	19,129,601	147,875	3,259,359	60,258,509	8,898,105	3,306,090	4,009,633	22,600,921
Avg. Monthly Wage (\$)	4,700	6,536	2,750	6,749	2,328	665	2,496	6,196	2,595	1,077	2,210	2,495
MIDVALE												
Avg. No. of Firms	1,173	0	145	39	290	22	170	207	99	103	74	24
Avg. Employment	12,329	0	1,222	677	2,424	202	808	2,144	1,081	1,863	468	1,441
Total Wages (\$)	421,360,590	0	46,488,578	28,061,164	112,197,836	7,010,355	37,121,067	66,843,949	26,930,537	26,970,808	13,975,173	55,761,123
Avg. Monthly Wage (\$)	2,848	0	3,171	3,452	3,857	2,899	3,830	2,598	2,077	1,206	2,491	3,225
MILLCREEK												
Avg. No. of Firms	1,624	D	113	36	316	D	211	370	354	71	120	10
Avg. Employment	19,578	D	706	396	3,251	D	1,498	4,486	6,466	995	918	520
Total Wages (\$)	796,161,768	D	28,166,297	15,874,424	115,235,519	D	73,697,988	209,217,514	287,388,046	12,677,652	23,305,257	16,582,364
Avg. Monthly Wage (\$)	3,389	D	3,327	3,340	2,954	D	4,099	3,886	3,704	1,061	2,115	2,658
MT OLYMPUS												
Avg. No. of Firms	243	0	17	0	38	11	54	76	28	8	8	3
Avg. Employment	1,057	0	41	0	232	15	114	222	37	72	31	293
Total Wages (\$)	43,444,129	0	1,406,593	0	7,964,166	794,886	3,814,665	16,428,811	2,353,860	1,854,835	385,784	8,440,529
Avg. Monthly Wage (\$)	3,425	0	2,873	0	2,857	4,399	2,788	6,160	5,242	2,156	1,044	2,403

D/ Not shown to avoid disclosure of individual firm data, therefore, will not add to City or County total.
Some cities or towns may not be available or have data fluctuations due to change in geographical collection data.

Source: Utah Department of Workforce Services, Workforce Research & Analysis, *Annual Report of Labor Market Information, 2009*.

**TABLE 18. (Cont.) NONAGRICULTURAL EMPLOYMENT AND WAGES IN UTAH BY COMMUNITY
SALT LAKE COUNTY, 2009**

<u>County and City</u>	<u>Total</u>	<u>Mining</u>	<u>Construction</u>	<u>Manufacturing</u>	<u>Trade, Transp. & Utilities</u>	<u>Information</u>	<u>Financial Activities</u>	<u>Professional & Business Svcs</u>	<u>Education & Health Svcs</u>	<u>Leisure & Hospitality</u>	<u>Other Services</u>	<u>Government</u>
MURRAY												
Avg. No. of Firms	2,629	4	266	135	625	53	344	556	290	129	185	41
Avg. Employment	42,599	70	2,626	2,428	7,937	775	2,481	6,434	12,641	2,851	1,407	2,949
Total Wages (\$)	1,716,970,415	4,834,232	111,508,233	91,770,449	276,480,981	39,839,950	130,867,933	278,903,650	577,371,727	41,252,060	38,753,767	125,387,433
Avg. Monthly Wage (\$)	3,359	5,755	3,538	3,150	2,903	4,284	4,397	3,612	3,806	1,206	2,295	3,543
OQUIRRH												
Avg. No. of Firms	75	D	28	0	5	D	4	20	4	5	5	1
Avg. Employment	191	D	34	0	9	D	5	45	11	25	8	49
Total Wages (\$)	5,158,619	D	712,725	0	546,854	D	156,271	1,245,849	336,177	287,027	181,697	1,470,880
Avg. Monthly Wage (\$)	2,255	D	1,738	0	5,223	D	2,490	2,312	2,471	972	1,803	2,494
RIVERTON												
Avg. No. of Firms	904	0	244	22	148	14	102	197	67	52	44	15
Avg. Employment	6,843	0	894	140	1,616	61	278	1,027	729	752	253	1,091
Total Wages (\$)	206,098,681	0	28,588,485	5,419,736	43,280,492	1,140,254	7,891,453	45,864,749	21,406,864	8,779,730	4,991,745	38,735,172
Avg. Monthly Wage (\$)	2,510	0	2,664	3,234	2,232	1,548	2,363	3,721	2,447	972	1,642	2,958
SALT LAKE CITY												
Avg. No. of Firms	10,470	48	564	539	2,406	335	1,326	2,771	801	778	656	246
Avg. Employment	234,499	975	7,274	22,908	41,985	5,958	17,651	38,961	20,508	18,430	7,475	52,374
Total Wages (\$)	11,435,963,617	110,572,548	411,668,253	1,237,330,900	1,887,307,468	292,170,089	1,092,631,534	2,248,638,104	829,164,363	412,221,240	263,406,069	2,650,853,048
Avg. Monthly Wage (\$)	4,064	9,455	4,716	4,501	3,746	4,086	5,158	4,810	3,369	1,864	2,936	4,218
SANDY												
Avg. No. of Firms	3,574	6	435	120	824	80	522	781	310	234	185	77
Avg. Employment	40,415	39	2,814	2,637	9,039	1,878	2,723	3,975	4,652	6,299	1,349	5,011
Total Wages (\$)	1,398,775,811	3,723,779	128,830,803	137,942,191	278,458,121	73,707,845	137,442,102	178,029,836	153,755,591	101,308,556	31,401,881	174,175,107
Avg. Monthly Wage (\$)	2,884	7,859	3,816	4,360	2,567	3,271	4,206	3,733	2,754	1,340	1,939	2,897
SOUTH JORDAN												
Avg. No. of Firms	1,393	6	257	23	229	31	246	353	104	61	65	18
Avg. Employment	15,515	29	931	1,887	3,177	485	1,682	2,964	1,141	1,459	330	1,430
Total Wages (\$)	702,690,537	2,122,572	35,467,775	76,667,021	129,928,628	15,932,077	91,612,889	233,231,061	36,415,887	19,791,616	8,155,289	53,365,722
Avg. Monthly Wage (\$)	3,774	6,160	3,176	3,385	3,408	2,736	4,538	6,557	2,660	1,131	2,057	3,110
SOUTH SALT LAKE												
Avg. No. of Firms	2,129	0	218	218	803	26	149	345	66	88	165	51
Avg. Employment	33,879	0	3,161	4,460	9,282	849	2,465	5,559	1,319	1,127	1,053	4,604
Total Wages (\$)	1,321,887,522	0	150,070,643	187,666,245	398,490,923	26,968,726	113,955,679	185,904,277	36,023,507	15,327,707	31,641,333	175,838,480
Avg. Monthly Wage (\$)	3,251	0	3,956	3,506	3,578	2,647	3,853	2,787	2,276	1,133	2,505	3,183
TAYLORSVILLE												
Avg. No. of Firms	1,127	D	155	25	227	24	179	232	101	D	61	23
Avg. Employment	16,698	D	497	1,114	2,588	1,229	798	3,645	1,549	D	329	3,276
Total Wages (\$)	502,288,679	D	15,685,174	48,100,101	68,009,504	51,752,101	38,965,059	105,171,718	48,658,838	D	8,524,363	96,910,862
Avg. Monthly Wage (\$)	2,507	D	2,629	3,598	2,190	3,509	4,068	2,405	2,618	D	2,159	2,465

D/ Not shown to avoid disclosure of individual firm data, therefore, will not add to City or County total.
Some cities or towns may not be available or have data fluctuations due to change in geographical collection data.

Source: Utah Department of Workforce Services, Workforce Research & Analysis, *Annual Report of Labor Market Information, 2009*.

**TABLE 18. (Cont.) NONAGRICULTURAL EMPLOYMENT AND WAGES IN UTAH BY COMMUNITY
SALT LAKE COUNTY, 2009**

<u>County and City</u>	<u>Total</u>	<u>Mining</u>	<u>Construction</u>	<u>Manufacturing</u>	<u>Trade, Transp. & Utilities</u>	<u>Information</u>	<u>Financial Activities</u>	<u>Professional & Business Svcs</u>	<u>Education & Health Svcs</u>	<u>Leisure & Hospitality</u>	<u>Other Services</u>	<u>Government</u>
WEST JORDAN												
Avg. No. of Firms	2,100	4	447	120	474	16	232	326	190	126	124	41
Avg. Employment	26,237	2	2,612	3,218	6,979	251	888	2,423	3,551	2,500	896	2,917
Total Wages (\$)	861,918,187	105,541	94,589,886	150,649,093	212,568,804	2,649,224	33,963,651	76,779,270	117,643,221	33,390,518	18,235,755	121,343,224
Avg. Monthly Wage (\$)	2,738	4,900	3,018	3,901	2,538	878	3,187	2,640	2,761	1,113	1,696	3,467
WEST VALLEY CITY												
Avg. No. of Firms	2,557	4	298	219	739	64	243	387	183	190	174	56
Avg. Employment	64,386	208	3,895	6,481	17,537	2,757	10,413	9,399	4,141	3,739	1,256	4,561
Total Wages (\$)	2,640,469,494	8,526,503	197,147,844	315,867,216	690,329,930	147,543,776	444,769,460	425,828,230	162,536,787	49,135,098	30,617,488	168,167,163
Avg. Monthly Wage (\$)	3,417	3,413	4,218	4,061	3,280	4,460	3,560	3,775	3,271	1,095	2,032	3,073
WHITE CITY												
Avg. No. of Firms	57	0	23	D	8	D	D	7	7	D	3	2
Avg. Employment	171	0	39	D	5	D	D	6	37	D	1	76
Total Wages (\$)	4,633,748	0	834,598	D	269,594	D	D	121,973	1,040,510	D	37,973	2,202,589
Avg. Monthly Wage (\$)	2,256	0	1,802	D	4,120	D	D	1,811	2,317	D	2,261	2,400

D/ Not shown to avoid disclosure of individual firm data, therefore, will not add to City or County total.

1/ Salt Lake City includes Downtown, East Side, Avenues, University, East Bench, Sugar House, South State, and various other areas, and therefore, will not add to County total.

Some cities or towns may not be available or have data fluctuations due to change in geographical collection data.

Source: Utah Department of Workforce Services, Workforce Research & Analysis, *Annual Report of Labor Market Information, 2009*.

SALT LAKE COUNTY MUNICIPALITIES

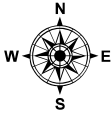

0 0.5 1 2 3 4 Miles

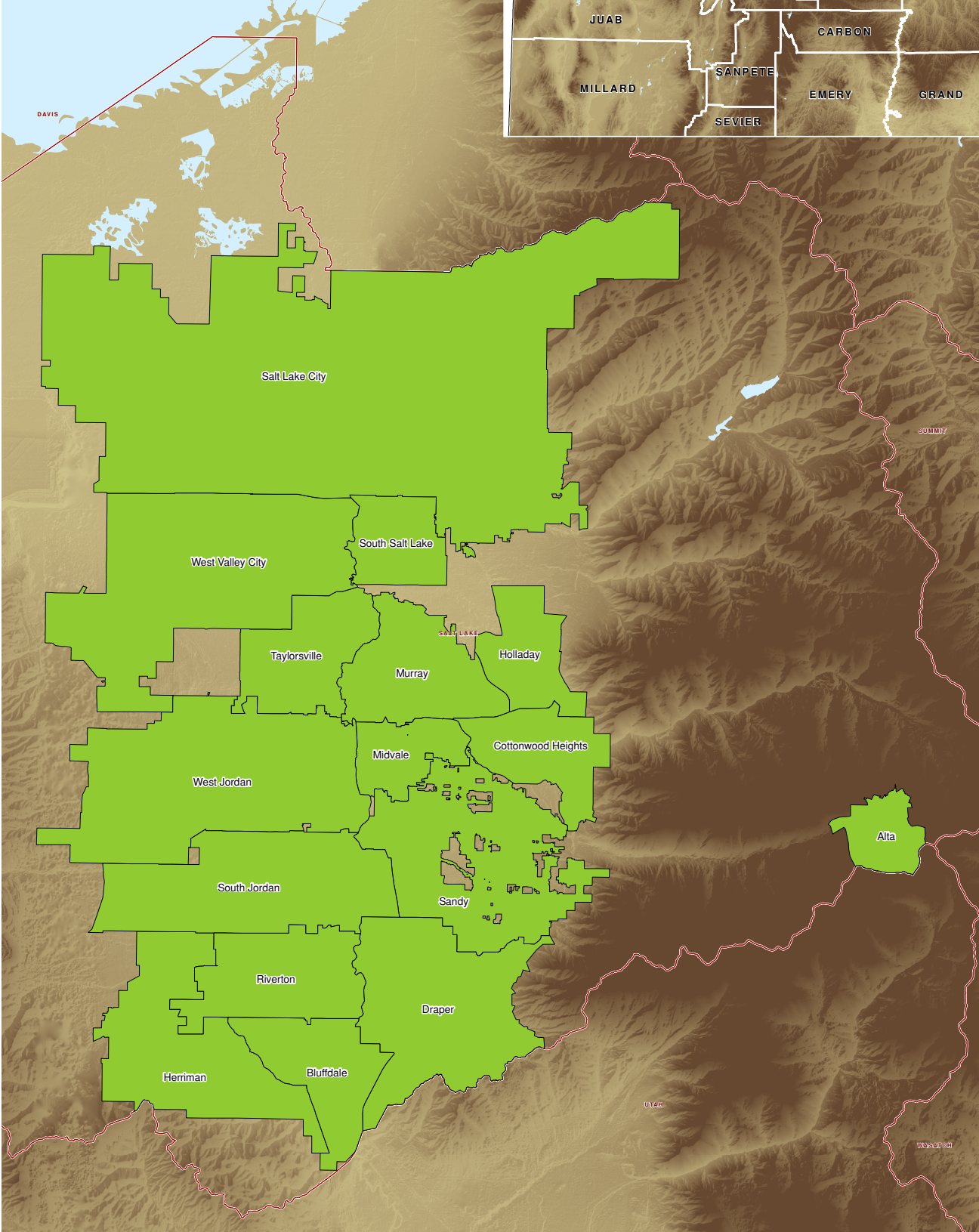
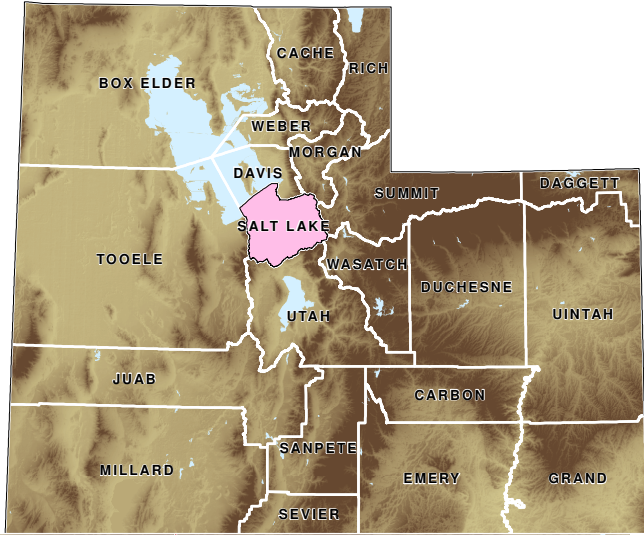

**TABLE 18. NONAGRICULTURAL EMPLOYMENT AND WAGES IN UTAH BY COMMUNITY
UTAH COUNTY, 2009**

<u>County and City</u>	<u>Total</u>	<u>Mining</u>	<u>Construction</u>	<u>Manufacturing</u>	<u>Trade, Transp. & Utilities</u>	<u>Information</u>	<u>Financial Activities</u>	<u>Professional & Business Svcs</u>	<u>Education & Health Svcs</u>	<u>Leisure & Hospitality</u>	<u>Other Services</u>	<u>Government</u>
UTAH COUNTY												
Avg. No. of Firms	12,264	17	1,977	636	2,196	378	1,474	2,492	1,293	747	616	438
Avg. Employment	175,387	59	10,737	16,315	29,879	7,735	6,307	21,378	39,322	13,373	4,144	26,138
Total Wages (\$)	5,986,064,550	2,593,376	380,873,584	738,234,294	880,470,263	479,991,450	243,609,053	935,688,474	1,190,970,197	174,293,045	104,592,066	854,748,748
Avg. Monthly Wage (\$)	2,844	3,663	2,956	3,771	2,456	5,171	3,219	3,647	2,524	1,086	2,103	2,725
ALPINE												
Avg. No. of Firms	253	D	53	12	28	8	33	74	26	D	6	7
Avg. Employment	1,288	D	168	206	88	15	86	176	272	D	31	224
Total Wages (\$)	41,245,863	D	4,290,631	4,273,635	2,322,381	594,498	4,418,868	10,092,428	6,185,873	D	1,206,793	7,601,569
Avg. Monthly Wage (\$)	2,669	D	2,130	1,732	2,193	3,210	4,296	4,768	1,895	D	3,294	2,822
AMERICAN FORK												
Avg. No. of Firms	939	0	129	23	180	28	122	176	117	75	51	38
Avg. Employment	15,157	0	677	448	3,155	847	653	1,361	2,836	1,439	409	3,333
Total Wages (\$)	465,253,639	0	24,628,516	19,456,539	93,174,816	44,851,937	21,964,567	60,444,078	82,918,457	18,253,333	8,520,850	91,040,546
Avg. Monthly Wage (\$)	2,558	0	3,032	3,621	2,461	4,414	2,802	3,702	2,437	1,057	1,734	2,276
CEDAR HILLS												
Avg. No. of Firms	129	0	22	D	15	5	21	41	14	D	4	3
Avg. Employment	751	0	41	D	218	4	16	79	126	D	8	190
Total Wages (\$)	17,771,025	0	1,050,431	D	3,628,440	361,029	811,761	2,915,121	1,903,565	D	218,107	5,613,498
Avg. Monthly Wage (\$)	1,973	0	2,144	D	1,384	7,309	4,157	3,094	1,262	D	2,183	2,459
EAGLE MOUNTAIN												
Avg. No. of Firms	181	0	75	7	23	D	D	36	7	5	4	9
Avg. Employment	850	0	175	9	65	D	D	57	99	44	25	361
Total Wages (\$)	22,571,575	0	4,493,875	168,790	1,918,763	D	D	1,911,536	2,078,546	376,321	176,978	10,836,834
Avg. Monthly Wage (\$)	2,212	0	2,144	1,497	2,455	D	D	2,794	1,749	713	590	2,500
ELK RIDGE												
Avg. No. of Firms	52	0	21	D	8	D	4	10	D	0	0	2
Avg. Employment	288	0	41	D	20	D	4	11	D	0	0	51
Total Wages (\$)	7,678,252	0	1,380,426	D	530,373	D	108,311	244,053	D	0	0	625,244
Avg. Monthly Wage (\$)	2,224	0	2,818	D	2,214	D	2,080	1,891	D	0	0	1,016
GENOLA												
Avg. No. of Firms	33	0	16	D	7	0	D	5	D	D	0	1
Avg. Employment	104	0	22	D	3	0	D	5	D	D	0	5
Total Wages (\$)	2,429,250	0	598,902	D	122,423	0	D	194,439	D	D	0	125,100
Avg. Monthly Wage (\$)	1,946	0	2,316	D	3,237	0	D	3,013	D	D	0	1,951
HIGHLAND												
Avg. No. of Firms	335	0	68	13	43	9	49	90	32	15	10	7
Avg. Employment	2,056	0	204	46	267	19	89	394	173	252	93	519
Total Wages (\$)	61,734,826	0	6,510,712	2,162,642	6,604,471	1,359,414	3,643,996	12,915,383	5,743,818	3,525,098	1,381,824	17,887,467
Avg. Monthly Wage (\$)	2,503	0	2,658	3,924	2,063	6,116	3,413	2,734	2,767	1,164	1,238	2,870

D/ Not shown to avoid disclosure of individual firm data, therefore, will not add to City or County total.

Some cities or towns may not be available or have data fluctuations due to change in geographical collection data.

Source: Utah Department of Workforce Services, Workforce Research & Analysis, *Annual Report of Labor Market Information, 2009*.

**TABLE 18. (Cont.) NONAGRICULTURAL EMPLOYMENT AND WAGES IN UTAH BY COMMUNITY
UTAH COUNTY, 2009**

<u>County and City</u>	<u>Total</u>	<u>Mining</u>	<u>Construction</u>	<u>Manufacturing</u>	<u>Trade, Transp. & Utilities</u>	<u>Information</u>	<u>Financial Activities</u>	<u>Professional & Business Svcs</u>	<u>Education & Health Svcs</u>	<u>Leisure & Hospitality</u>	<u>Other Services</u>	<u>Government</u>
LEHI												
Avg. No. of Firms	1,011	4	235	42	168	25	109	226	73	54	49	27
Avg. Employment	12,005	10	1,453	1,996	2,636	97	276	1,425	1,063	1,241	340	1,469
Total Wages (\$)	460,420,430	475,702	52,603,425	126,425,793	90,750,203	3,516,794	16,844,935	70,530,282	23,434,716	18,579,721	12,233,871	45,024,988
Avg. Monthly Wage (\$)	3,196	3,863	3,018	5,279	2,869	3,030	5,094	4,124	1,837	1,247	2,998	2,555
LINDON												
Avg. No. of Firms	548	D	110	78	97	17	39	102	36	22	D	17
Avg. Employment	8,255	D	1,136	1,522	1,633	366	113	1,474	463	336	D	1,054
Total Wages (\$)	323,850,065	D	45,376,718	60,772,664	56,060,372	20,241,242	4,354,875	93,627,273	8,904,914	3,985,433	D	25,923,055
Avg. Monthly Wage (\$)	3,269	D	3,328	3,327	2,860	4,605	3,216	5,295	1,604	988	D	2,050
MAPLETON												
Avg. No. of Firms	177	D	63	16	18	D	16	37	6	5	5	7
Avg. Employment	1,074	D	276	80	72	D	21	120	163	44	11	266
Total Wages (\$)	31,589,931	D	9,473,430	1,940,876	3,459,442	D	776,119	2,957,736	2,829,645	431,384	269,172	8,435,074
Avg. Monthly Wage (\$)	2,451	D	2,865	2,012	3,977	D	3,137	2,046	1,450	818	2,020	2,641
OREM												
Avg. No. of Firms	3,003	4	338	151	659	111	419	599	317	175	168	64
Avg. Employment	42,903	10	1,522	2,815	9,238	2,386	2,149	6,893	7,280	3,434	1,185	5,989
Total Wages (\$)	1,432,958,273	382,446	52,294,350	128,734,722	246,228,076	161,247,729	78,527,848	311,635,949	171,956,028	49,778,699	29,038,589	203,133,837
Avg. Monthly Wage (\$)	2,783	3,106	2,863	3,810	2,221	5,631	3,045	3,767	1,968	1,208	2,042	2,827
PAYSON												
Avg. No. of Firms	380	D	80	20	62	D	33	37	64	30	21	25
Avg. Employment	5,162	D	281	562	1,205	D	127	118	1,232	400	92	1,092
Total Wages (\$)	135,728,343	D	10,221,914	20,802,151	27,401,743	D	3,259,770	2,914,914	33,249,201	3,697,314	1,877,355	31,456,062
Avg. Monthly Wage (\$)	2,191	D	3,029	3,087	1,895	D	2,140	2,053	2,250	771	1,708	2,400
PLEASANT GROVE												
Avg. No. of Firms	732	D	164	41	94	20	93	157	70	32	D	26
Avg. Employment	6,099	D	832	587	839	242	248	800	1,001	323	D	1,037
Total Wages (\$)	192,298,336	D	31,296,712	23,516,361	20,506,327	12,461,818	9,118,234	35,950,456	23,443,147	3,500,367	D	28,020,183
Avg. Monthly Wage (\$)	2,628	D	3,133	3,340	2,036	4,295	3,058	3,744	1,952	902	D	2,252
PROVO												
Avg. No. of Firms	2,629	D	206	112	465	111	342	569	362	227	D	89
Avg. Employment	55,663	D	1,797	2,265	6,358	3,538	1,868	6,397	22,132	4,186	D	6,025
Total Wages (\$)	2,029,310,970	D	59,672,312	102,507,678	217,424,166	229,428,012	79,510,927	256,835,120	781,177,986	55,559,539	D	219,380,769
Avg. Monthly Wage (\$)	3,038	D	2,767	3,771	2,850	5,404	3,546	3,346	2,941	1,106	D	3,034
SALEM												
Avg. No. of Firms	158	0	49	5	21	5	12	35	14	3	9	7
Avg. Employment	1,334	0	239	217	154	15	31	70	176	43	46	342
Total Wages (\$)	39,832,457	0	7,416,038	9,443,013	3,482,122	545,295	939,960	2,703,195	3,025,317	384,372	865,113	11,028,032
Avg. Monthly Wage (\$)	2,488	0	2,583	3,624	1,879	2,944	2,489	3,222	1,433	746	1,574	2,687

D/ Not shown to avoid disclosure of individual firm data, therefore, will not add to City or County total.

Some cities or towns may not be available or have data fluctuations due to change in geographical collection data.

Source: Utah Department of Workforce Services, Workforce Research & Analysis, *Annual Report of Labor Market Information, 2009*.

**TABLE 18. (Cont.) NONAGRICULTURAL EMPLOYMENT AND WAGES IN UTAH BY COMMUNITY
UTAH COUNTY, 2009**

<u>County and City</u>	<u>Total</u>	<u>Mining</u>	<u>Construction</u>	<u>Manufacturing</u>	<u>Trade, Transp. & Utilities</u>	<u>Information</u>	<u>Financial Activities</u>	<u>Professional & Business Svcs</u>	<u>Education & Health Svcs</u>	<u>Leisure & Hospitality</u>	<u>Other Services</u>	<u>Government</u>
SANTAQUIN												
Avg. No. of Firms	103	0	39	D	17	D	5	10	6	8	4	10
Avg. Employment	724	0	124	D	142	D	20	31	92	84	12	214
Total Wages (\$)	16,538,396	0	3,653,606	D	3,139,499	D	425,132	460,644	1,336,287	578,802	284,215	6,558,879
Avg. Monthly Wage (\$)	1,903	0	2,463	D	1,845	D	1,814	1,231	1,215	576	1,896	2,557
SARATOGA SPRINGS												
Avg. No. of Firms	166	0	43	D	27	D	17	41	11	5	9	7
Avg. Employment	850	0	133	D	170	D	26	59	86	109	51	209
Total Wages (\$)	22,933,235	0	4,123,194	D	4,885,108	D	572,740	1,952,595	1,501,143	1,294,084	1,027,418	7,251,609
Avg. Monthly Wage (\$)	2,249	0	2,590	D	2,392	D	1,833	2,751	1,459	991	1,667	2,885
SPANISH FORK												
Avg. No. of Firms	747	D	141	49	128	D	88	122	69	47	44	48
Avg. Employment	9,967	D	736	1,837	1,657	D	347	983	1,205	734	265	2,139
Total Wages (\$)	299,725,525	D	28,265,075	75,328,827	39,094,371	D	11,373,651	29,167,369	20,895,614	6,903,329	7,702,707	79,117,142
Avg. Monthly Wage (\$)	2,506	D	3,200	3,417	1,967	D	2,730	2,472	1,445	784	2,422	3,083
SPRINGVILLE												
Avg. No. of Firms	686	D	124	59	136	D	56	127	66	37	26	44
Avg. Employment	10,858	D	881	3,539	1,958	D	220	924	874	620	147	1,617
Total Wages (\$)	382,194,158	D	33,523,316	157,764,871	59,737,168	D	6,444,900	38,235,902	18,949,444	6,269,982	3,201,780	55,688,860
Avg. Monthly Wage (\$)	2,933	D	3,170	3,715	2,542	D	2,438	3,449	1,807	843	1,814	2,870

D/ Not shown to avoid disclosure of individual firm data, therefore, will not add to City or County total.
Some cities or towns may not be available or have data fluctuations due to change in geographical collection data.
Source: Utah Department of Workforce Services, Workforce Research & Analysis, *Annual Report of Labor Market Information, 2009*.

UTAH COUNTY MUNICIPALITIES



0 0.450.9 1.8 2.7 3.6 Miles

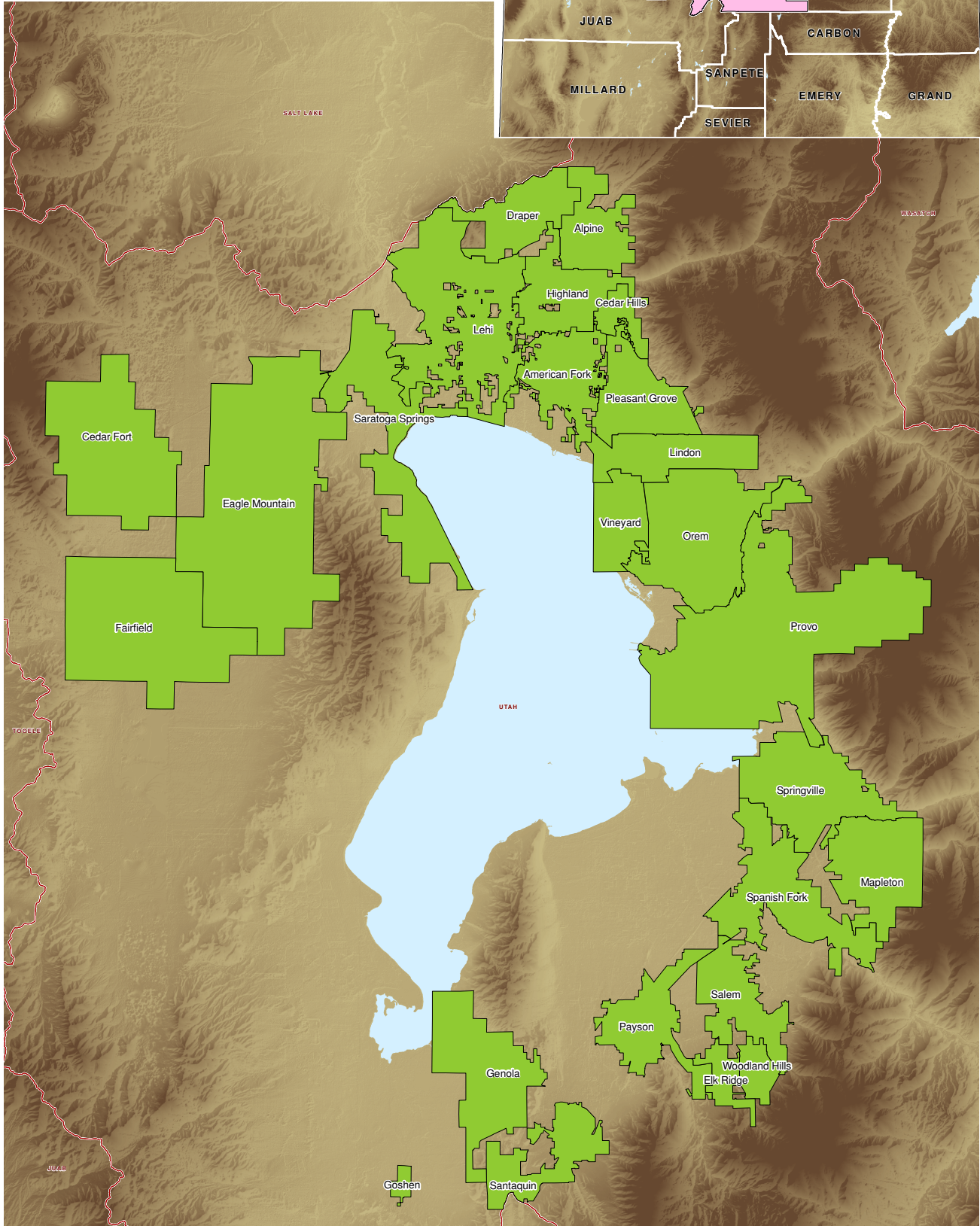
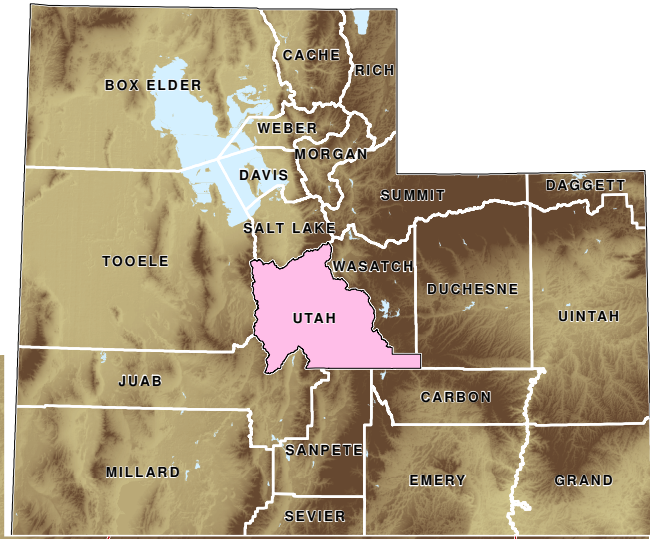

**TABLE 18. NONAGRICULTURAL EMPLOYMENT AND WAGES IN UTAH BY COMMUNITY
WASHINGTON COUNTY, 2009**

<u>County and City</u>	<u>Total</u>	<u>Mining</u>	<u>Construction</u>	<u>Manufacturing</u>	<u>Trade, Transp. & Utilities</u>	<u>Information</u>	<u>Financial Activities</u>	<u>Professional & Business Svcs</u>	<u>Education & Health Svcs</u>	<u>Leisure & Hospitality</u>	<u>Other Services</u>	<u>Government</u>
WASHINGTON COUNTY												
Avg. No. of Firms	4,604	12	932	179	875	66	563	773	474	347	206	177
Avg. Employment	46,995	213	3,922	2,419	11,360	746	1,967	3,503	7,836	6,696	1,253	7,080
Total Wages (\$)	1,381,275,681	5,174,524	121,222,054	79,896,979	321,289,059	20,833,211	66,076,867	111,724,447	285,872,342	95,465,578	28,243,979	245,476,641
Avg. Monthly Wage (\$)	2,449	2,024	2,576	2,752	2,357	2,327	2,799	2,658	3,040	1,188	1,878	2,889
HILDALE												
Avg. No. of Firms	49	0	22	5	9	D	0	D	5	0	0	5
Avg. Employment	419	0	179	44	47	D	0	D	127	0	0	8
Total Wages (\$)	7,946,999	0	4,177,368	833,622	757,164	D	0	D	1,866,102	0	0	154,373
Avg. Monthly Wage (\$)	1,579	0	1,941	1,594	1,351	D	0	D	1,228	0	0	1,648
HURRICANE												
Avg. No. of Firms	345	D	92	22	64	D	37	42	23	33	13	14
Avg. Employment	4,204	D	552	308	1,808	D	112	125	423	276	43	511
Total Wages (\$)	123,184,155	D	16,982,612	9,901,791	56,718,544	D	2,926,548	3,278,228	10,820,366	3,282,160	918,873	17,660,384
Avg. Monthly Wage (\$)	2,442	D	2,565	2,678	2,614	D	2,187	2,182	2,131	990	1,765	2,881
IVINS												
Avg. No. of Firms	112	D	32	5	15	D	7	32	6	7	D	2
Avg. Employment	1,110	D	142	38	101	D	5	69	77	499	D	148
Total Wages (\$)	25,911,427	D	3,375,280	1,091,176	2,251,452	D	202,297	1,594,037	3,451,252	8,729,283	D	4,268,381
Avg. Monthly Wage (\$)	1,945	D	1,975	2,410	1,864	D	3,174	1,934	3,743	1,456	D	2,398
LAVERKIN & TOQUERVILLE												
Avg. No. of Firms	109	0	40	D	18	D	6	15	6	8	D	11
Avg. Employment	684	0	47	D	125	D	8	31	186	44	D	148
Total Wages (\$)	18,057,800	0	1,168,287	D	2,567,220	D	187,403	885,766	4,361,400	712,790	D	5,405,880
Avg. Monthly Wage (\$)	2,201	0	2,067	D	1,718	D	1,838	2,380	1,952	1,337	D	3,036
LEEDS												
Avg. No. of Firms	35	0	16	5	6	0	D	D	D	D	0	4
Avg. Employment	147	0	41	36	17	0	D	D	D	D	0	21
Total Wages (\$)	3,532,093	0	1,025,640	840,874	242,226	0	D	D	D	D	0	585,178
Avg. Monthly Wage (\$)	1,998	0	2,060	1,966	1,216	0	D	D	D	D	0	2,301
SANTA CLARA												
Avg. No. of Firms	190	0	60	5	29	D	13	31	19	13	D	14
Avg. Employment	2,148	0	102	29	258	D	21	109	187	138	D	1,252
Total Wages (\$)	64,413,898	0	2,322,534	356,604	7,593,184	D	380,199	2,794,827	6,652,002	1,477,213	D	41,409,724
Avg. Monthly Wage (\$)	2,499	0	1,897	1,013	2,449	D	1,492	2,145	2,961	895	D	2,757

D/ Not shown to avoid disclosure of individual firm data, therefore, will not add to City or County total.
Some cities or towns may not be available or have data fluctuations due to change in geographical collection data.
Source: Utah Department of Workforce Services, Workforce Research & Analysis, *Annual Report of Labor Market Information, 2009*.

**TABLE 18. (Cont.) NONAGRICULTURAL EMPLOYMENT AND WAGES IN UTAH BY COMMUNITY
WASHINGTON COUNTY, 2009**

<u>County and City</u>	<u>Total</u>	<u>Mining</u>	<u>Construction</u>	<u>Manufacturing</u>	<u>Trade, Transp. & Utilities</u>	<u>Information</u>	<u>Financial Activities</u>	<u>Professional & Business Svcs</u>	<u>Education & Health Svcs</u>	<u>Leisure & Hospitality</u>	<u>Other Services</u>	<u>Government</u>
SPRINGDALE												
Avg. No. of Firms	88	0	4	0	26	D	D	7	D	40	0	6
Avg. Employment	1,179	0	12	0	127	D	D	9	D	738	0	230
Total Wages (\$)	25,971,329	0	272,349	0	2,641,924	D	D	549,355	D	12,531,120	0	8,737,843
Avg. Monthly Wage (\$)	1,836	0	1,840	0	1,739	D	D	5,165	D	1,415	0	3,169
ST GEORGE												
Avg. No. of Firms	3,240	7	528	119	611	50	465	583	392	221	164	99
Avg. Employment	33,337	190	2,371	1,684	7,440	613	1,715	2,954	6,675	4,482	1,060	4,152
Total Wages (\$)	1,014,975,113	4,339,488	76,471,242	57,350,096	212,976,237	17,805,483	59,748,650	96,172,870	255,310,238	62,006,361	23,215,589	149,578,857
Avg. Monthly Wage (\$)	2,537	1,899	2,687	2,838	2,385	2,419	2,903	2,714	3,188	1,153	1,826	3,002
WASHINGTON												
Avg. No. of Firms	434	D	138	16	96	D	32	59	21	24	21	22
Avg. Employment	3,766	D	474	217	1,438	D	89	203	101	512	74	610
Total Wages (\$)	97,282,868	D	15,426,742	7,606,303	35,541,110	D	2,397,263	6,377,929	1,885,632	6,666,873	1,897,021	17,676,022
Avg. Monthly Wage (\$)	2,152	D	2,711	2,922	2,059	D	2,239	2,622	1,561	1,084	2,147	2,414

D/ Not shown to avoid disclosure of individual firm data, therefore, will not add to City or County total.
Some cities or towns may not be available or have data fluctuations due to change in geographical collection data.

Source: Utah Department of Workforce Services, Workforce Research & Analysis, *Annual Report of Labor Market Information, 2009*.

WASHINGTON COUNTY MUNICIPALITIES

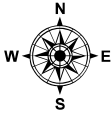

0 1 2 4 6 8 Miles

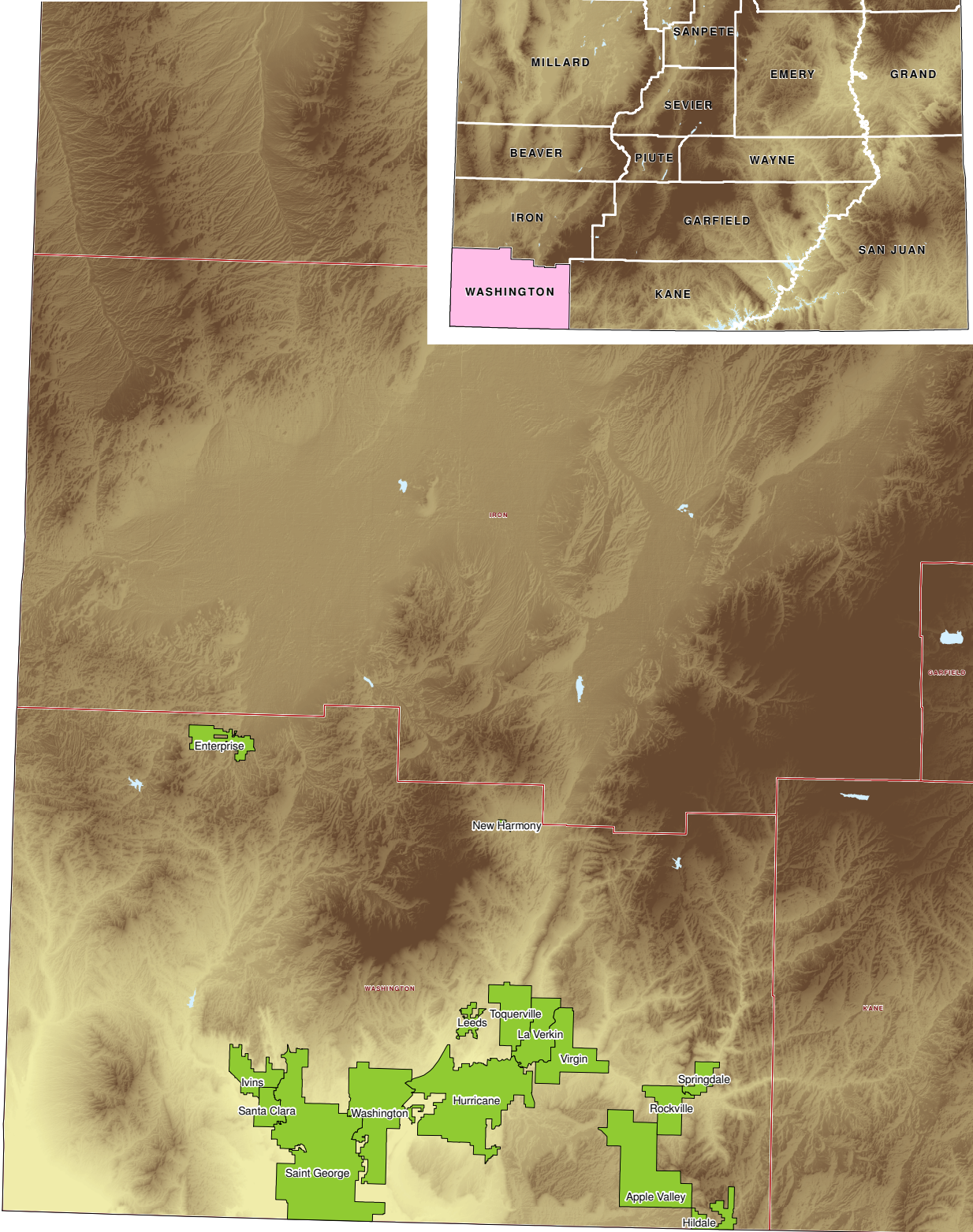
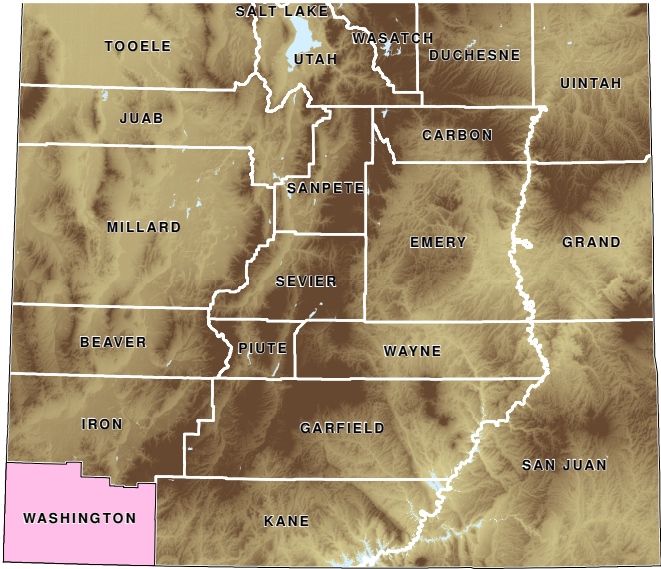

**TABLE 18. NONAGRICULTURAL EMPLOYMENT AND WAGES IN UTAH BY COMMUNITY
WEBER COUNTY, 2009**

<u>County and City</u>	<u>Total</u>	<u>Mining</u>	<u>Construction</u>	<u>Manufacturing</u>	<u>Trade, Transp. & Utilities</u>	<u>Information</u>	<u>Financial Activities</u>	<u>Professional & Business Svcs</u>	<u>Education & Health Svcs</u>	<u>Leisure & Hospitality</u>	<u>Other Services</u>	<u>Government</u>
WEBER COUNTY												
Avg. No. of Firms	5,573	D	866	272	1,141	56	670	861	638	429	D	244
Avg. Employment	91,003	D	4,870	11,379	16,748	1,098	4,384	9,075	11,875	8,159	D	20,580
Total Wages (\$)	3,104,068,477	D	187,529,640	535,729,130	490,002,378	32,745,247	167,367,324	287,382,538	462,142,449	103,466,683	D	764,708,917
Avg. Monthly Wage (\$)	2,842	D	3,209	3,923	2,438	2,485	3,181	2,639	3,243	1,057	D	3,096
FARR WEST												
Avg. No. of Firms	130	0	37	8	26	0	16	12	7	9	6	8
Avg. Employment	2,797	0	175	441	1,258	0	44	200	43	184	81	370
Total Wages (\$)	96,129,434	0	5,777,124	20,382,548	47,111,624	0	1,452,257	5,391,665	894,558	2,336,494	2,525,720	10,257,445
Avg. Monthly Wage (\$)	2,864	0	2,749	3,853	3,122	0	2,736	2,244	1,722	1,058	2,592	2,308
HARRISVILLE												
Avg. No. of Firms	106	0	31	8	14	D	8	11	D	11	10	8
Avg. Employment	879	0	211	91	127	D	33	30	D	175	55	131
Total Wages (\$)	20,815,756	0	7,024,595	2,708,634	2,269,804	D	523,861	655,968	D	2,328,521	1,188,041	3,715,529
Avg. Monthly Wage (\$)	1,974	0	2,771	2,484	1,493	D	1,337	1,827	D	1,110	1,815	2,355
HOOPER												
Avg. No. of Firms	122	D	62	9	14	0	6	17	D	0	4	6
Avg. Employment	662	D	199	46	44	0	27	28	D	0	17	225
Total Wages (\$)	19,328,077	D	4,988,532	813,393	1,000,240	0	548,481	1,228,778	D	0	541,357	6,562,156
Avg. Monthly Wage (\$)	2,433	D	2,091	1,475	1,909	0	1,669	3,708	D	0	2,659	2,429
HUNSTVILLE												
Avg. No. of Firms	61	0	14	D	5	D	6	11	5	9	D	7
Avg. Employment	507	0	29	D	9	D	8	21	42	296	D	88
Total Wages (\$)	11,888,093	0	873,617	D	293,098	D	196,830	390,931	2,186,569	5,670,150	D	2,042,907
Avg. Monthly Wage (\$)	1,956	0	2,479	D	2,867	D	1,946	1,573	4,315	1,595	D	1,927
MARRIOTT-SLATERVILLE												
Avg. No. of Firms	80	0	29	6	16	0	6	8	3	5	4	3
Avg. Employment	844	0	285	154	207	0	16	17	20	25	29	92
Total Wages (\$)	31,505,837	0	10,677,687	9,626,666	5,385,519	0	434,496	606,796	454,785	194,590	700,137	3,425,160
Avg. Monthly Wage (\$)	3,111	0	3,126	5,224	2,172	0	2,292	2,929	1,890	637	2,006	3,119
NORTH OGDEN												
Avg. No. of Firms	298	0	76	9	40	6	33	62	30	18	16	9
Avg. Employment	2,203	0	228	44	498	20	64	181	305	347	81	434
Total Wages (\$)	55,010,758	0	6,359,133	1,611,716	13,259,508	295,920	1,462,862	4,890,240	10,056,872	2,664,956	1,316,720	13,092,831
Avg. Monthly Wage (\$)	2,081	0	2,322	3,061	2,217	1,251	1,897	2,256	2,747	640	1,351	2,511
OGDEN												
Avg. No. of Firms	2,666	0	307	172	609	26	299	435	288	222	189	118
Avg. Employment	56,769	0	2,433	9,810	8,114	765	2,104	5,715	6,868	3,786	1,460	15,714
Total Wages (\$)	2,118,912,258	0	102,098,227	471,659,450	255,728,450	20,047,324	81,506,307	191,534,773	279,675,101	49,931,284	41,051,252	625,680,090
Avg. Monthly Wage (\$)	3,110	0	3,497	4,007	2,626	2,184	3,229	2,793	3,393	1,099	2,343	3,318

D/ Not shown to avoid disclosure of individual firm data, therefore, will not add to City or County total.
Some cities or towns may not be available or have data fluctuations due to change in geographical collection data.
Source: Utah Department of Workforce Services, Workforce Research & Analysis, *Annual Report of Labor Market Information, 2009*.

**TABLE 18. (Cont.) NONAGRICULTURAL EMPLOYMENT AND WAGES IN UTAH BY COMMUNITY
WEBER COUNTY, 2009**

<u>County and City</u>	<u>Total</u>	<u>Mining</u>	<u>Construction</u>	<u>Manufacturing</u>	<u>Trade, Transp. & Utilities</u>	<u>Information</u>	<u>Financial Activities</u>	<u>Professional & Business Svcs</u>	<u>Education & Health Svcs</u>	<u>Leisure & Hospitality</u>	<u>Other Services</u>	<u>Government</u>
PLAIN CITY												
Avg. No. of Firms	67	0	30	4	7	0	D	12	D	D	D	7
Avg. Employment	370	0	70	4	5	0	D	23	D	D	D	256
Total Wages (\$)	10,582,829	0	2,021,184	104,351	140,123	0	D	567,684	D	D	D	7,566,756
Avg. Monthly Wage (\$)	2,382	0	2,405	2,081	2,193	0	D	2,055	D	D	D	2,467
PLEASANT VIEW												
Avg. No. of Firms	140	0	41	8	21	D	14	22	15	D	9	8
Avg. Employment	1,242	0	120	250	299	D	31	133	81	D	28	268
Total Wages (\$)	41,404,855	0	3,308,685	10,191,140	10,955,312	D	728,486	3,708,733	2,558,987	D	998,458	8,493,874
Avg. Monthly Wage (\$)	2,777	0	2,303	3,402	3,051	D	1,987	2,315	2,623	D	2,985	2,639
RIVERDALE												
Avg. No. of Firms	308	0	21	6	122	6	42	35	15	38	16	8
Avg. Employment	6,283	0	35	24	3,240	268	1,005	197	213	1,022	114	165
Total Wages (\$)	161,434,157	0	618,535	535,918	79,953,886	10,854,565	38,741,029	5,295,085	3,285,932	14,425,047	2,258,490	5,465,671
Avg. Monthly Wage (\$)	2,141	0	1,472	1,859	2,056	3,378	3,213	2,242	1,284	1,176	1,652	2,758
ROY												
Avg. No. of Firms	521	0	73	D	101	D	72	79	63	50	43	28
Avg. Employment	5,887	0	201	D	1,104	D	309	1,366	724	796	238	1,085
Total Wages (\$)	139,503,185	0	5,637,776	D	24,255,848	D	8,228,081	33,220,891	19,437,499	9,181,901	4,007,531	33,910,223
Avg. Monthly Wage (\$)	1,975	0	2,336	D	1,830	D	2,222	2,027	2,237	961	1,406	2,605
SOUTH OGDEN												
Avg. No. of Firms	554	0	35	6	82	9	115	93	110	40	51	12
Avg. Employment	5,897	0	98	47	1,103	32	628	616	1,427	1,112	417	417
Total Wages (\$)	162,924,282	0	3,396,636	1,498,006	25,727,775	1,119,483	29,048,108	17,507,930	51,362,896	11,576,389	7,534,570	14,152,489
Avg. Monthly Wage (\$)	2,302	0	2,880	2,656	1,943	2,900	3,856	2,370	2,999	867	1,506	2,831
UINTAH												
Avg. No. of Firms	28	0	8	D	6	0	D	5	D	0	4	D
Avg. Employment	122	0	11	D	42	0	D	15	D	15	7	D
Total Wages (\$)	2,628,691	0	410,987	D	1,078,014	0	D	280,016	D	218,853	181,173	D
Avg. Monthly Wage (\$)	1,802	0	3,032	D	2,163	0	D	1,560	D	1,212	2,076	D
WASHINGTON TERRACE												
Avg. No. of Firms	206	0	17	D	23	D	27	27	82	D	7	16
Avg. Employment	3,721	0	56	D	270	D	70	289	1,933	D	34	1,035
Total Wages (\$)	134,162,160	0	1,909,623	D	6,854,888	D	3,238,613	10,693,312	87,835,892	D	1,036,968	21,794,612
Avg. Monthly Wage (\$)	3,005	0	2,817	D	2,112	D	3,882	3,085	3,787	D	2,547	1,755
WEST HAVEN												
Avg. No. of Firms	288	0	84	20	56	D	D	33	11	22	32	6
Avg. Employment	2,820	0	717	387	428	D	D	245	170	341	196	291
Total Wages (\$)	97,838,103	0	32,427,299	14,481,381	15,988,289	D	D	11,409,737	3,918,442	4,042,166	5,933,819	8,448,709
Avg. Monthly Wage (\$)	2,891	0	3,767	3,122	3,112	D	D	3,879	1,921	987	2,519	2,416

D/ Not shown to avoid disclosure of individual firm data, therefore, will not add to City or County total.
Some cities or towns may not be available or have data fluctuations due to change in geographical collection data.
Source: Utah Department of Workforce Services, Workforce Research & Analysis, *Annual Report of Labor Market Information, 2009*.

WEBER COUNTY MUNICIPALITIES

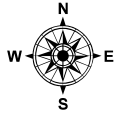

0 0.5 1 2 3 4 Miles

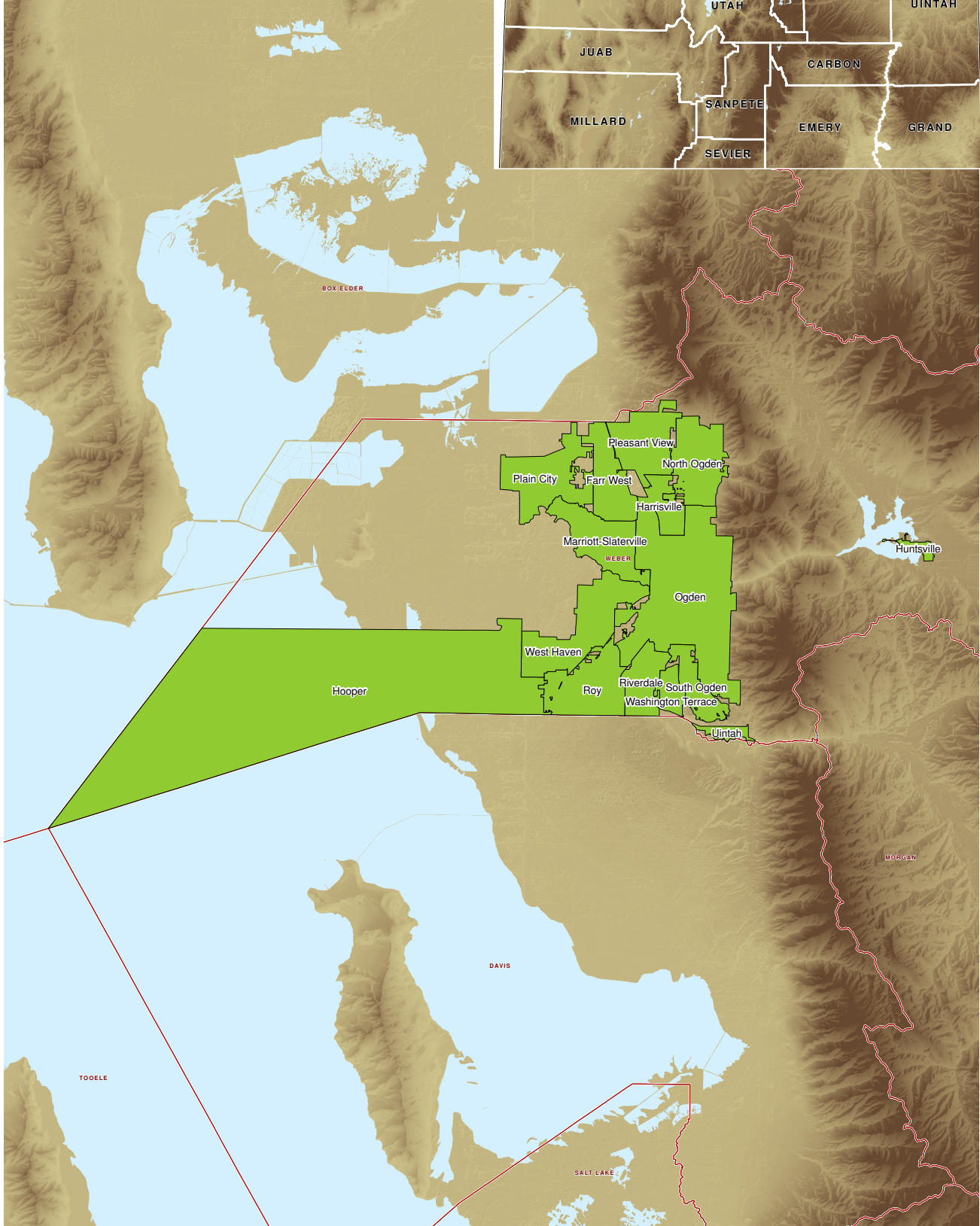
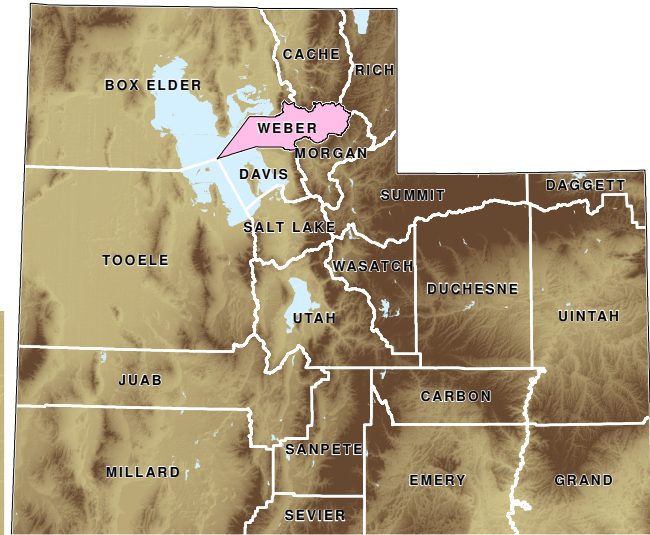

**TABLE 18. NONAGRICULTURAL EMPLOYMENT AND WAGES IN UTAH BY
SELECTED RURAL CITIES, 2009**

<u>City</u>	<u>Total</u>	<u>Mining</u>	<u>Construction</u>	<u>Manufacturing</u>	<u>Trade, Transp. & Utilities</u>	<u>Information</u>	<u>Financial Activities</u>	<u>Professional & Business Svcs</u>	<u>Education & Health Svcs</u>	<u>Leisure & Hospitality</u>	<u>Other Services</u>	<u>Government</u>
BEAVER												
Avg. No. of Firms	87	0	8	D	16	D	6	5	10	16	5	18
Avg. Employment	809	0	25	D	181	D	28	8	59	149	20	331
Total Wages (\$)	19,948,982	0	560,220	D	3,830,932	D	713,418	138,157	1,672,888	1,480,601	463,505	10,948,403
Avg. Monthly Wage (\$)	2,055	0	1,867	D	1,764	D	2,123	1,439	2,363	828	1,931	2,756
BLANDING												
Avg. No. of Firms	101	D	14	D	21	3	6	7	14	10	5	19
Avg. Employment	1,336	D	68	D	199	3	38	113	214	155	19	507
Total Wages (\$)	32,802,220	D	1,571,113	D	3,129,703	29,353	979,660	2,877,336	5,549,199	1,913,057	403,936	15,997,799
Avg. Monthly Wage (\$)	2,046	D	1,925	D	1,311	815	2,148	2,122	2,161	1,029	1,772	2,629
BRIGHAM CITY												
Avg. No. of Firms	460	0	46	25	91	6	57	47	72	36	27	53
Avg. Employment	6,815	0	319	1,602	1,303	40	242	358	931	475	104	1,441
Total Wages (\$)	223,561,737	0	11,882,980	80,344,741	38,325,417	995,192	7,807,169	8,649,935	23,805,261	4,405,023	2,009,649	45,336,370
Avg. Monthly Wage (\$)	2,734	0	3,104	4,179	2,451	2,073	2,688	2,013	2,131	773	1,610	2,622
CASTLE DALE												
Avg. No. of Firms	71	0	4	D	18	D	6	8	7	5	D	20
Avg. Employment	998	0	85	D	415	D	27	60	29	32	D	309
Total Wages (\$)	44,534,174	0	5,281,743	D	25,656,502	D	453,566	1,949,942	843,831	193,726	D	9,445,975
Avg. Monthly Wage (\$)	3,719	0	5,178	D	5,152	D	1,400	2,708	2,425	504	D	2,547
CEDAR CITY												
Avg. No. of Firms	1,076	3	176	70	228	15	123	133	118	83	51	76
Avg. Employment	12,498	52	704	1,372	2,511	125	684	672	1,443	1,444	256	3,235
Total Wages (\$)	366,379,975	1,034,791	22,053,512	54,377,500	63,026,827	2,964,024	25,808,953	16,754,862	41,523,462	15,565,945	6,150,909	117,119,190
Avg. Monthly Wage (\$)	2,443	1,658	2,611	3,303	2,092	1,976	3,144	2,078	2,398	898	2,002	3,017
COALVILLE												
Avg. No. of Firms	88	0	20	D	13	0	5	16	3	8	D	19
Avg. Employment	722	0	147	D	72	0	12	52	27	50	D	336
Total Wages (\$)	27,209,664	0	6,731,533	D	1,775,044	0	357,055	2,633,367	421,973	501,667	D	13,654,109
Avg. Monthly Wage (\$)	3,141	0	3,816	D	2,054	0	2,480	4,220	1,302	836	D	3,386
DELTA												
Avg. No. of Firms	151	D	17	7	40	D	7	6	13	16	9	29
Avg. Employment	2,186	D	47	119	840	D	42	50	219	208	46	521
Total Wages (\$)	83,294,864	D	1,043,581	5,096,194	44,220,910	D	1,070,038	877,552	6,850,048	1,789,678	1,254,010	16,435,545
Avg. Monthly Wage (\$)	3,175	D	1,850	3,569	4,387	D	2,123	1,463	2,607	717	2,272	2,629
DUCHESNE												
Avg. No. of Firms	86	6	11	3	21	0	8	8	D	4	D	19
Avg. Employment	1,154	316	60	53	165	0	20	18	D	36	D	380
Total Wages (\$)	47,601,637	24,293,833	1,395,996	2,748,246	3,771,064	0	467,497	376,432	D	346,886	D	10,447,161
Avg. Monthly Wage (\$)	3,437	6,731	1,911	4,869	1,949	0	1,752	2,500	D	682	D	2,307

D/ Not shown to avoid disclosure of individual firm data.

1/ Beginning with 1993 data, IPP is now included with Delta.

Some cities or towns may not be available or have data fluctuations due to change in geographical collection data.

Source: Utah Department of Workforce Services, Workforce Research & Analysis, *Annual Report of Labor Market Information, 2009*.

**TABLE 18. (Cont.) NONAGRICULTURAL EMPLOYMENT AND WAGES IN UTAH BY
SELECTED RURAL CITIES, 2009**

<u>City</u>	<u>Total</u>	<u>Mining</u>	<u>Construction</u>	<u>Manufacturing</u>	<u>Trade, Transp. & Utilities</u>	<u>Information</u>	<u>Financial Activities</u>	<u>Professional & Business Svcs</u>	<u>Education & Health Svcs</u>	<u>Leisure & Hospitality</u>	<u>Other Services</u>	<u>Government</u>
EPHRAIM												
Avg. No. of Firms	116	0	19	4	25	4	16	4	8	13	5	18
Avg. Employment	1,762	0	74	50	560	26	62	17	141	181	15	636
Total Wages (\$)	42,090,633	0	1,575,451	1,248,834	11,837,881	203,589	1,733,924	188,339	2,956,169	1,510,685	246,313	20,589,448
Avg. Monthly Wage (\$)	1,991	0	1,774	2,081	1,762	653	2,331	923	1,747	696	1,368	2,698
ESCALANTE												
Avg. No. of Firms	36	D	3	D	5	D	D	0	D	11	0	9
Avg. Employment	396	D	10	D	46	D	D	0	D	42	0	91
Total Wages (\$)	11,543,207	D	183,416	D	493,609	D	D	0	D	480,778	0	3,201,238
Avg. Monthly Wage (\$)	2,429	D	1,528	D	894	D	D	0	D	954	0	2,932
FAIRVIEW												
Avg. No. of Firms	27	0	5	D	3	D	3	6	D	4	0	2
Avg. Employment	237	0	22	D	11	D	8	13	D	41	0	34
Total Wages (\$)	7,324,941	0	601,289	D	161,447	D	188,924	309,226	D	257,350	0	1,200,970
Avg. Monthly Wage (\$)	2,576	0	2,278	D	1,223	D	1,968	1,982	D	523	308	2,944
FILLMORE												
Avg. No. of Firms	76	0	8	3	25	0	D	4	4	9	D	18
Avg. Employment	1,117	0	23	28	241	0	D	255	91	121	D	347
Total Wages (\$)	36,849,522	0	513,945	883,013	7,347,788	0	D	9,763,615	3,670,511	1,358,485	D	13,089,616
Avg. Monthly Wage (\$)	2,749	0	1,862	2,628	2,541	0	D	3,191	3,361	936	D	3,144
FORT DUCHESNE												
Avg. No. of Firms	26	5	3	0	5	0	D	D	0	D	0	8
Avg. Employment	802	31	14	0	20	0	D	D	0	D	0	726
Total Wages (\$)	26,457,046	1,197,463	650,278	0	171,599	0	D	D	0	D	0	23,937,941
Avg. Monthly Wage (\$)	2,749	3,219	3,871	0	715	0	D	D	0	D	0	2,748
GARDEN CITY & LAKETOWN												
Avg. No. of Firms	29	0	4	D	5	0	6	0	D	8	D	3
Avg. Employment	192	0	20	D	25	0	28	0	D	97	D	15
Total Wages (\$)	3,437,750	0	555,443	D	577,739	0	656,110	0	D	1,132,100	D	314,308
Avg. Monthly Wage (\$)	1,492	0	2,314	D	1,926	0	1,953	0	D	973	D	1,746
GRANTSVILLE												
Avg. No. of Firms	114	0	30	D	21	D	9	22	5	6	7	10
Avg. Employment	2,183	0	93	D	1,071	D	27	553	23	45	23	326
Total Wages (\$)	81,639,695	0	2,702,052	D	40,715,670	D	424,142	25,002,457	462,244	422,407	426,182	10,521,683
Avg. Monthly Wage (\$)	3,116	0	2,421	D	3,168	D	1,309	3,768	1,675	782	1,544	2,690
GREEN RIVER												
Avg. No. of Firms	44	0	D	D	11	0	D	0	D	15	D	10
Avg. Employment	469	0	D	D	138	0	D	0	D	173	D	117
Total Wages (\$)	10,064,331	0	D	D	2,853,184	0	D	0	D	2,321,924	D	3,846,148
Avg. Monthly Wage (\$)	1,788	0	D	D	1,723	0	D	0	D	1,118	D	2,739

D/ Not shown to avoid disclosure of individual firm data.

Some cities or towns may not be available or have data fluctuations due to change in geographical collection data.

Source: Utah Department of Workforce Services, Workforce Research & Analysis, *Annual Report of Labor Market Information, 2009*.

**TABLE 18. (Cont.) NONAGRICULTURAL EMPLOYMENT AND WAGES IN UTAH BY
SELECTED RURAL CITIES, 2009**

<u>City</u>	<u>Total</u>	<u>Mining</u>	<u>Construction</u>	<u>Manufacturing</u>	<u>Trade, Transp. & Utilities</u>	<u>Information</u>	<u>Financial Activities</u>	<u>Professional & Business Svcs</u>	<u>Education & Health Svcs</u>	<u>Leisure & Hospitality</u>	<u>Other Services</u>	<u>Government</u>
GUNNISON												
Avg. No. of Firms	64	0	9	5	10	D	7	D	9	5	3	12
Avg. Employment	1,241	0	63	152	166	D	22	D	71	33	6	709
Total Wages (\$)	37,253,320	0	1,960,714	5,679,325	2,976,494	D	827,330	D	1,331,981	235,041	106,839	23,437,730
Avg. Monthly Wage (\$)	2,502	0	2,594	3,114	1,494	D	3,134	D	1,563	594	1,484	2,755
HEBER CITY												
Avg. No. of Firms	482	4	115	17	82	9	43	73	43	33	22	41
Avg. Employment	3,850	50	331	128	735	89	141	273	414	569	74	1,046
Total Wages (\$)	120,801,798	2,882,964	11,215,726	3,837,769	20,600,696	3,386,658	5,287,371	10,249,052	13,505,950	6,478,225	1,639,978	41,717,409
Avg. Monthly Wage (\$)	2,615	4,805	2,824	2,499	2,336	3,171	3,125	3,129	2,719	949	1,847	3,324
HELPER												
Avg. No. of Firms	67	D	6	5	15	0	D	6	3	7	4	17
Avg. Employment	534	D	13	43	143	0	D	16	17	51	18	129
Total Wages (\$)	21,642,086	D	313,259	1,889,416	9,149,089	0	D	426,862	665,210	744,967	506,576	3,548,566
Avg. Monthly Wage (\$)	3,377	D	2,008	3,662	5,332	0	D	2,223	3,261	1,217	2,345	2,292
HUNTINGTON												
Avg. No. of Firms	39	D	5	D	11	D	4	3	D	0	6	4
Avg. Employment	782	D	327	D	245	D	28	35	D	0	58	71
Total Wages (\$)	39,124,052	D	14,952,713	D	16,579,427	D	722,993	1,792,859	D	0	2,077,486	2,547,460
Avg. Monthly Wage (\$)	4,169	D	3,811	D	5,639	D	2,152	4,269	D	0	2,985	2,990
KAMAS												
Avg. No. of Firms	100	0	25	8	17	D	12	11	7	8	D	9
Avg. Employment	834	0	95	58	176	D	19	43	45	125	D	206
Total Wages (\$)	21,454,756	0	3,509,674	1,150,068	3,706,594	D	772,617	1,112,029	834,203	1,065,373	D	5,986,548
Avg. Monthly Wage (\$)	2,144	0	3,079	1,652	1,755	D	3,389	2,155	1,545	710	D	2,422
KANAB												
Avg. No. of Firms	232	D	37	5	43	D	27	18	10	38	14	36
Avg. Employment	2,265	D	163	104	350	D	104	29	73	410	432	587
Total Wages (\$)	63,053,799	D	4,185,805	4,276,344	7,617,119	D	2,650,791	859,607	2,339,835	5,798,369	14,608,124	20,225,775
Avg. Monthly Wage (\$)	2,320	D	2,140	3,427	1,814	D	2,124	2,470	2,671	1,179	2,818	2,871
LOA												
Avg. No. of Firms	35	0	6	0	6	D	D	0	3	5	D	12
Avg. Employment	474	0	59	0	84	D	D	0	197	25	D	94
Total Wages (\$)	14,459,603	0	3,166,846	0	2,207,781	D	D	0	5,696,587	161,204	D	2,759,543
Avg. Monthly Wage (\$)	2,542	0	4,473	0	2,190	D	D	0	2,410	537	D	2,446
MANTI												
Avg. No. of Firms	66	D	9	4	10	4	7	D	D	5	4	20
Avg. Employment	617	D	28	35	54	35	20	D	D	36	6	383
Total Wages (\$)	17,282,913	D	676,713	1,253,730	739,057	1,442,423	644,738	D	D	236,447	183,060	11,389,738
Avg. Monthly Wage (\$)	2,334	D	2,014	2,985	1,141	3,434	2,686	D	D	547	2,543	2,478

D/ Not shown to avoid disclosure of individual firm data.

Some cities or towns may not be available or have data fluctuations due to change in geographical collection data.

Source: Utah Department of Workforce Services, Workforce Research & Analysis, *Annual Report of Labor Market Information, 2009*.

**TABLE 18. (Cont.) NONAGRICULTURAL EMPLOYMENT AND WAGES IN UTAH BY
SELECTED RURAL CITIES, 2009**

<u>City</u>	<u>Total</u>	<u>Mining</u>	<u>Construction</u>	<u>Manufacturing</u>	<u>Trade, Transp. & Utilities</u>	<u>Information</u>	<u>Financial Activities</u>	<u>Professional & Business Svcs</u>	<u>Education & Health Svcs</u>	<u>Leisure & Hospitality</u>	<u>Other Services</u>	<u>Government</u>
MIDWAY												
Avg. No. of Firms	139	0	40	3	21	0	19	20	12	12	5	7
Avg. Employment	1,075	0	85	8	58	0	99	137	44	539	6	99
Total Wages (\$)	30,219,489	0	2,304,270	251,541	1,307,507	0	3,093,808	7,760,220	1,268,640	9,912,516	86,000	4,234,987
Avg. Monthly Wage (\$)	2,343	0	2,259	2,620	1,879	0	2,604	4,720	2,403	1,533	1,194	3,565
MILFORD & MINERSVILLE												
Avg. No. of Firms	55	D	10	3	17	0	3	0	D	3	0	15
Avg. Employment	567	D	73	46	113	0	12	0	D	24	0	190
Total Wages (\$)	17,238,015	D	2,484,725	1,404,154	3,729,757	0	217,604	0	D	653,445	0	4,033,789
Avg. Monthly Wage (\$)	2,534	D	2,836	2,544	2,751	0	1,511	0	D	2,269	0	1,769
MOAB												
Avg. No. of Firms	444	10	43	8	89	6	41	44	28	103	19	53
Avg. Employment	4,142	127	166	29	775	33	204	203	267	1,446	49	843
Total Wages (\$)	114,366,407	7,503,257	4,786,810	787,331	20,564,289	957,494	6,603,281	6,021,645	9,211,425	24,169,071	1,456,896	32,304,908
Avg. Monthly Wage (\$)	2,301	4,923	2,403	2,262	2,211	2,418	2,697	2,472	2,875	1,393	2,478	3,193
MONA												
Avg. No. of Firms	21	0	6	3	5	0	0	D	D	D	0	3
Avg. Employment	391	0	266	32	35	0	0	D	D	D	0	28
Total Wages (\$)	23,900,491	0	19,436,583	929,467	2,207,540	0	0	D	D	D	0	742,537
Avg. Monthly Wage (\$)	5,094	0	6,089	2,420	5,256	0	0	D	D	D	0	2,210
MONTICELLO												
Avg. No. of Firms	90	D	6	D	15	D	5	6	7	11	4	31
Avg. Employment	895	D	24	D	121	D	18	8	63	97	17	479
Total Wages (\$)	26,622,330	D	551,698	D	2,859,531	D	382,199	195,039	1,397,954	806,135	388,307	18,491,711
Avg. Monthly Wage (\$)	2,479	D	1,916	D	1,969	D	1,769	2,032	1,849	693	1,903	3,217
MORGAN CITY												
Avg. No. of Firms	180	D	51	12	33	D	14	28	6	7	6	21
Avg. Employment	1,434	D	292	90	337	D	48	89	42	105	13	409
Total Wages (\$)	45,015,342	D	10,321,440	2,127,611	12,206,637	D	1,434,557	5,378,808	736,610	779,740	289,018	11,563,119
Avg. Monthly Wage (\$)	2,616	D	2,946	1,970	3,018	D	2,491	5,036	1,462	619	1,853	2,356
MT. PLEASANT												
Avg. No. of Firms	106	D	14	6	25	D	7	8	13	6	5	18
Avg. Employment	1,250	D	102	14	264	D	30	20	357	101	17	327
Total Wages (\$)	32,062,048	D	3,007,426	382,785	4,425,958	D	647,519	663,969	11,767,959	936,587	353,123	9,528,543
Avg. Monthly Wage (\$)	2,137	D	2,457	2,278	1,397	D	1,799	2,767	2,747	773	1,731	2,428
NEPHI												
Avg. No. of Firms	171	D	22	9	40	D	10	14	16	20	5	32
Avg. Employment	2,280	D	84	310	358	D	74	123	457	272	22	527
Total Wages (\$)	63,227,253	D	2,384,381	13,371,538	7,127,625	D	1,690,975	6,788,390	10,646,295	3,137,654	745,710	15,550,558
Avg. Monthly Wage (\$)	2,311	D	2,365	3,594	1,659	D	1,904	4,599	1,941	961	2,825	2,459

D/ Not shown to avoid disclosure of individual firm data.

Some cities or towns may not be available or have data fluctuations due to change in geographical collection data.

Source: Utah Department of Workforce Services, Workforce Research & Analysis, *Annual Report of Labor Market Information, 2009*.

**TABLE 18. (Cont.) NONAGRICULTURAL EMPLOYMENT AND WAGES IN UTAH BY
SELECTED RURAL CITIES, 2009**

<u>City</u>	<u>Total</u>	<u>Mining</u>	<u>Construction</u>	<u>Manufacturing</u>	<u>Trade, Transp. & Utilities</u>	<u>Information</u>	<u>Financial Activities</u>	<u>Professional & Business Svcs</u>	<u>Education & Health Svcs</u>	<u>Leisure & Hospitality</u>	<u>Other Services</u>	<u>Government</u>
PANGUITCH												
Avg. No. of Firms	90	0	10	D	15	D	6	5	7	16	D	25
Avg. Employment	703	0	25	D	81	D	18	6	204	95	D	245
Total Wages (\$)	18,995,856	0	551,028	D	1,720,026	D	425,902	137,020	6,338,579	856,233	D	8,086,266
Avg. Monthly Wage (\$)	2,252	0	1,837	D	1,770	D	1,972	1,903	2,589	751	D	2,750
PARK CITY												
Avg. No. of Firms	1,018	6	100	16	209	22	192	199	58	141	41	34
Avg. Employment	13,656	39	570	430	2,288	140	914	858	554	6,181	360	1,322
Total Wages (\$)	440,918,774	2,494,869	24,705,632	24,074,123	62,878,672	6,576,735	45,566,516	40,133,274	22,877,001	146,077,108	12,440,316	53,094,528
Avg. Monthly Wage (\$)	2,691	5,331	3,612	4,666	2,290	3,915	4,154	3,898	3,441	1,969	2,880	3,347
PAROWAN												
Avg. No. of Firms	93	0	22	D	14	0	8	9	5	6	D	22
Avg. Employment	583	0	63	D	134	0	21	10	89	48	D	179
Total Wages (\$)	13,420,653	0	1,535,215	D	2,440,226	0	455,264	192,228	1,722,053	309,941	D	5,734,682
Avg. Monthly Wage (\$)	1,918	0	2,031	D	1,518	0	1,807	1,602	1,612	538	D	2,670
PRICE												
Avg. No. of Firms	433	9	23	14	98	7	45	37	62	35	43	60
Avg. Employment	6,399	120	140	247	1,564	74	259	404	1,006	617	268	1,700
Total Wages (\$)	193,106,499	7,127,267	5,232,608	12,063,526	48,364,449	1,311,937	6,848,142	10,138,814	29,083,154	6,384,563	7,070,955	59,481,084
Avg. Monthly Wage (\$)	2,515	7,761	3,987	3,719	2,477	1,665	2,302	2,090	2,252	866	2,182	2,905
RICHFIELD												
Avg. No. of Firms	264	D	22	11	62	8	22	36	26	26	D	37
Avg. Employment	3,742	D	119	64	1,039	61	111	252	434	458	D	1,129
Total Wages (\$)	105,574,714	D	2,870,960	1,586,585	28,535,443	1,439,871	3,516,400	7,220,177	14,755,381	5,139,205	D	38,166,892
Avg. Monthly Wage (\$)	2,351	D	2,010	2,066	2,289	1,967	2,640	2,388	2,833	935	D	2,817
ROOSEVELT												
Avg. No. of Firms	371	43	47	7	90	5	35	29	38	17	23	37
Avg. Employment	4,837	664	421	48	1,285	199	138	143	249	314	131	1,245
Total Wages (\$)	188,683,134	43,077,003	19,263,289	1,607,270	50,483,977	7,413,401	4,680,098	6,874,495	7,140,354	3,809,624	4,767,199	39,566,424
Avg. Monthly Wage (\$)	3,251	5,406	3,813	2,790	3,274	3,104	2,826	4,006	2,390	1,011	3,033	2,648
SALINA												
Avg. No. of Firms	58	D	10	D	21	0	D	6	4	7	D	3
Avg. Employment	1,466	D	54	D	689	0	D	49	39	130	D	96
Total Wages (\$)	55,331,749	D	1,816,259	D	24,619,125	0	D	2,610,213	895,288	1,536,107	D	3,368,740
Avg. Monthly Wage (\$)	3,145	D	2,803	D	2,978	0	D	4,439	1,913	985	D	2,924
SANTA CLARA												
Avg. No. of Firms	157	0	46	D	25	D	11	25	17	11	4	12
Avg. Employment	1,949	0	91	D	249	D	20	98	173	127	34	1,122
Total Wages (\$)	60,844,157	0	2,094,593	D	7,356,194	D	364,280	2,541,425	6,266,668	1,388,943	913,866	39,393,955
Avg. Monthly Wage (\$)	2,602	0	1,918	D	2,462	D	1,518	2,161	3,019	911	2,240	2,926

D/ Not shown to avoid disclosure of individual firm data.

Some cities or towns may not be available or have data fluctuations due to change in geographical collection data.

Source: Utah Department of Workforce Services, Workforce Research & Analysis, *Annual Report of Labor Market Information, 2009*.

**TABLE 18. (Cont.) NONAGRICULTURAL EMPLOYMENT AND WAGES IN UTAH BY
SELECTED RURAL CITIES, 2009**

<u>City</u>	<u>Total</u>	<u>Mining</u>	<u>Construction</u>	<u>Manufacturing</u>	<u>Trade, Transp. & Utilities</u>	<u>Information</u>	<u>Financial Activities</u>	<u>Professional & Business Svcs</u>	<u>Education & Health Svcs</u>	<u>Leisure & Hospitality</u>	<u>Other Services</u>	<u>Government</u>
SIGURD & AURORA												
Avg. No. of Firms	46		D	4	19	D	0	4	3	0	3	8
Avg. Employment	573	44	D	161	239	D	0	16	19	0	24	65
Total Wages (\$)	19,808,888	2,046,885	D	5,376,055	8,457,106	D	0	627,588	465,804	0	844,331	1,733,164
Avg. Monthly Wage (\$)	2,881	3,877	D	2,783	2,949	D	0	3,269	2,043	0	2,932	2,222
SNYDERVILLE BASIN												
Avg. No. of Firms	280	0	47	6	39	5	61	67	14	30	7	4
Avg. Employment	1,802	0	133	56	423	28	145	122	86	528	53	228
Total Wages (\$)	55,256,268	0	4,338,086	3,900,611	14,064,676	630,658	7,312,384	7,117,684	2,180,381	8,450,769	999,566	6,261,453
Avg. Monthly Wage (\$)	2,555	0	2,718	5,804	2,771	1,877	4,203	4,862	2,113	1,334	1,572	2,289
STANSBURY PARK												
Avg. No. of Firms	42	0	9	3	3	0	4	13	3	D	D	4
Avg. Employment	240	0	24	16	9	0	20	16	11	D	D	130
Total Wages (\$)	7,496,381	0	593,007	713,820	129,709	0	481,215	1,360,700	213,466	D	D	3,812,558
Avg. Monthly Wage (\$)	2,603	0	2,059	3,718	1,201	0	2,005	7,087	1,617	D	D	2,444
TOOELE CITY												
Avg. No. of Firms	523	D	63	27	88	D	54	61	73	44	44	60
Avg. Employment	7,739	D	271	1,194	1,383	D	277	382	1,038	850	222	1,988
Total Wages (\$)	230,167,700	D	9,624,176	49,495,459	32,160,159	D	9,260,000	13,917,143	32,528,644	9,719,314	5,204,015	64,877,508
Avg. Monthly Wage (\$)	2,478	D	2,959	3,454	1,938	D	2,786	3,036	2,611	953	1,953	2,720
TREMONTON												
Avg. No. of Firms	245	0	38	12	79	D	25	19	13	19	D	17
Avg. Employment	2,695	0	172	555	747	D	76	52	250	366	D	370
Total Wages (\$)	70,900,529	0	4,935,843	19,390,294	17,741,558	D	2,139,822	2,110,300	7,961,232	3,658,712	D	9,514,410
Avg. Monthly Wage (\$)	2,192	0	2,391	2,911	1,979	D	2,346	3,382	2,654	833	D	2,143
VERNAL												
Avg. No. of Firms	790	99	90	17	190	10	91	81	56	49	47	60
Avg. Employment	8,879	1,757	362	90	2,166	118	369	423	887	765	267	1,675
Total Wages (\$)	350,244,193	117,812,678	12,084,279	2,995,231	81,454,538	4,075,230	14,910,928	14,597,273	25,770,267	10,283,177	7,511,541	58,749,051
Avg. Monthly Wage (\$)	3,287	5,588	2,782	2,773	3,134	2,878	3,367	2,876	2,421	1,120	2,344	2,923
WENDOVER												
Avg. No. of Firms	31	D	0	0	8	3	D	D	5	6	D	4
Avg. Employment	222	D	0	0	59	13	D	D	18	34	D	81
Total Wages (\$)	6,049,601	D	0	0	1,672,325	296,150	D	D	383,527	437,213	D	2,446,173
Avg. Monthly Wage (\$)	2,271	D	0	0	2,362	1,898	D	D	1,776	1,072	D	2,517

D/ Not shown to avoid disclosure of individual firm data.

Some cities or towns may not be available or have data fluctuations due to change in geographical collection data.

Source: Utah Department of Workforce Services, Workforce Research & Analysis, *Annual Report of Labor Market Information, 2009*.

SECTION VI

**HISTORICAL SERIES IN UTAH BY
EMPLOYMENT, WAGES, NAICS SECTOR, AND ESTABLISHMENTS
2009**

**TABLE 19. EMPLOYMENT, WAGES AND ESTABLISHMENTS
IN UTAH, BY NAICS SECTOR, 1994-2009**

STATE TOTAL					MINING (21)				
<u>Year</u>	<u>Average Annual Employment</u>	<u>Total Wages</u>	<u>Average Monthly Wage</u>	<u>1st Qtr. Establishments</u>	<u>Year</u>	<u>Average Annual Employment</u>	<u>Total Wages</u>	<u>Average Monthly Wage</u>	<u>1st Qtr. Establishments</u>
1994	859,626	\$19,261,821,182	\$1,867	48,713	1994	7,868	\$310,877,417	\$3,293	340
1995	907,886	21,096,085,182	1,936	51,255	1995	7,794	309,935,012	3,314	333
1996	954,182	23,012,761,914	2,010	54,515	1996	7,384	307,505,886	3,470	323
1997	993,999	25,181,194,245	2,111	57,627	1997	7,709	338,348,077	3,658	330
1998	1,023,480	27,044,526,109	2,202	60,063	1998	7,619	343,008,833	3,752	327
1999	1,048,498	28,827,731,744	2,291	61,818	1999	7,203	324,880,570	3,759	323
2000	1,074,879	30,821,204,465	2,390	63,723	2000	7,350	352,525,908	3,997	317
2001	1,081,685	32,057,897,675	2,470	66,219	2001	7,209	368,858,541	4,264	329
2002	1,073,746	32,337,267,217	2,510	67,741	2002	6,880	340,336,813	4,122	305
2003	1,074,131	32,886,941,421	2,551	69,180	2003	6,670	339,620,555	4,243	310
2004	1,104,328	34,992,335,703	2,641	72,498	2004	7,083	391,495,793	4,606	329
2005	1,148,320	37,696,212,134	2,736	77,399	2005	8,473	485,849,367	4,778	377
2006	1,203,914	41,647,353,788	2,883	82,872	2006	10,024	630,281,003	5,240	458
2007	1,251,421	45,691,385,218	3,043	83,292	2007	11,035	749,989,964	5,664	496
2008	1,252,575	46,912,620,533	3,121	85,007	2008	12,507	869,207,695	5,791	549
2009	1,188,816	45,242,118,365	3,171	83,264	2009	10,695	706,235,683	5,503	575

UTILITIES (22)					CONSTRUCTION (23)				
<u>Year</u>	<u>Average Annual Employment</u>	<u>Total Wages</u>	<u>Average Monthly Wage</u>	<u>1st Qtr. Establishments</u>	<u>Year</u>	<u>Average Annual Employment</u>	<u>Total Wages</u>	<u>Average Monthly Wage</u>	<u>1st Qtr. Establishments</u>
1994	5,847	\$275,347,335	\$3,924	130	1994	48,538	\$1,130,968,225	\$1,942	7,509
1995	5,721	272,361,506	3,967	137	1995	55,453	1,363,529,421	2,049	7,901
1996	5,468	269,524,092	4,108	146	1996	61,114	1,541,302,023	2,102	8,404
1997	5,069	272,081,883	4,473	154	1997	64,750	1,716,035,493	2,209	8,883
1998	4,840	276,686,306	4,764	161	1998	68,630	1,876,722,363	2,279	9,259
1999	4,515	271,798,530	5,017	165	1999	72,783	2,070,285,909	2,370	9,530
2000	4,456	281,437,518	5,263	170	2000	72,239	2,151,128,283	2,481	9,823
2001	4,226	311,354,897	6,144	176	2001	71,620	2,179,248,872	2,536	10,208
2002	4,050	337,384,962	6,942	188	2002	67,838	2,086,087,846	2,563	10,350
2003	3,888	249,201,311	5,341	186	2003	67,599	2,063,850,232	2,544	10,378
2004	3,909	258,716,356	5,515	189	2004	72,631	2,256,621,067	2,589	10,699
2005	3,942	278,232,195	5,882	184	2005	81,685	2,641,264,063	2,695	11,480
2006	4,039	316,692,875	6,534	182	2006	95,164	3,379,405,308	2,959	12,565
2007	4,113	320,688,730	6,497	189	2007	103,449	3,893,446,317	3,136	12,854
2008	4,152	328,140,117	6,586	194	2008	90,469	3,559,295,828	3,279	13,004
2009	4,137	333,197,471	6,712	187	2009	70,493	2,882,071,317	3,407	11,726

Source: Utah Department of Workforce Services, Workforce Research & Analysis, *Annual Report of Labor Market Information, 2009*.

**TABLE 19. EMPLOYMENT, WAGES AND ESTABLISHMENTS
IN UTAH, BY NAICS SECTOR, 1994-2009**

MANUFACTURING (31-33)					TRADE (42, 44-45)				
Year	Average Annual Employment	Total Wages	Average Monthly Wage	1st Qtr. Establishments	Year	Average Annual Employment	Total Wages	Average Monthly Wage	1st Qtr. Establishments
1994	112,231	\$3,097,344,092	\$2,300	2,558	1994	143,097	\$2,650,857,173	\$1,544	9,822
1995	117,178	3,354,780,661	2,386	2,691	1995	151,880	2,919,971,221	1,602	10,333
1996	122,046	3,664,236,025	2,502	2,862	1996	156,847	3,206,314,670	1,704	10,991
1997	126,421	3,968,458,732	2,616	3,026	1997	161,738	3,520,564,125	1,814	11,618
1998	127,835	4,117,452,414	2,684	3,154	1998	164,689	3,753,246,062	1,899	12,105
1999	126,696	4,206,446,630	2,767	3,246	1999	168,098	4,136,955,206	2,051	12,462
2000	125,675	4,396,573,246	2,915	3,346	2000	171,664	4,204,008,650	2,041	12,846
2001	122,092	4,424,116,603	3,020	3,477	2001	173,062	4,366,329,068	2,102	13,349
2002	113,873	4,192,681,234	3,068	3,499	2002	171,169	4,399,496,047	2,142	13,415
2003	112,291	4,256,320,157	3,159	3,465	2003	170,167	4,497,811,360	2,203	13,549
2004	114,765	4,428,790,904	3,216	3,535	2004	174,268	4,838,179,415	2,314	14,012
2005	117,246	4,659,540,611	3,312	3,700	2005	178,613	5,130,019,172	2,393	14,535
2006	123,064	5,124,852,130	3,470	3,868	2006	185,500	5,658,132,100	2,542	15,023
2007	127,693	5,616,952,148	3,666	3,830	2007	195,130	6,341,639,149	2,708	14,979
2008	125,852	5,844,486,440	3,870	3,897	2008	196,957	6,362,667,328	2,692	15,040
2009	112,879	5,366,534,030	3,962	3,821	2009	186,039	5,989,125,419	2,683	14,940

WHOLESALE TRADE (42)					RETAIL TRADE (44-45)				
Year	Average Annual Employment	Total Wages	Average Monthly Wage	1st Qtr. Establishments	Year	Average Annual Employment	Total Wages	Average Monthly Wage	1st Qtr. Establishments
1994	32,025	\$959,860,409	\$2,498	3,750	1994	111,072	\$1,690,996,764	\$1,269	6,070
1995	33,489	1,043,310,595	2,596	3,945	1995	118,391	1,876,660,626	1,321	6,387
1996	34,931	1,144,571,563	2,731	4,196	1996	121,916	2,061,743,107	1,409	6,793
1997	36,464	1,265,403,803	2,892	4,436	1997	125,274	2,255,160,322	1,500	7,181
1998	37,532	1,401,090,157	3,111	4,623	1998	127,157	2,352,155,905	1,542	7,485
1999	39,053	1,665,340,207	3,554	4,758	1999	129,045	2,471,614,999	1,596	7,704
2000	40,283	1,677,533,994	3,470	4,905	2000	131,381	2,526,474,656	1,603	7,941
2001	41,158	1,720,600,086	3,484	5,097	2001	131,904	2,645,728,982	1,671	8,252
2002	40,442	1,706,693,728	3,517	5,206	2002	130,727	2,692,802,319	1,717	8,209
2003	40,175	1,719,576,249	3,567	5,171	2003	129,992	2,778,235,111	1,781	8,378
2004	41,109	1,850,156,424	3,751	5,340	2004	133,159	2,988,022,991	1,870	8,672
2005	43,243	2,015,613,432	3,884	5,689	2005	135,370	3,114,405,740	1,917	8,846
2006	44,658	2,229,173,360	4,160	5,904	2006	140,842	3,428,958,740	2,029	9,119
2007	47,283	2,502,418,157	4,410	5,960	2007	147,847	3,839,220,992	2,164	9,019
2008	48,180	2,585,139,612	4,471	5,967	2008	148,777	3,777,527,716	2,116	9,073
2009	45,187	2,420,808,143	4,464	5,925	2009	140,852	3,568,317,276	2,111	9,015

Source: Utah Department of Workforce Services, Workforce Research & Analysis, *Annual Report of Labor Market Information, 2009*.

**TABLE 19. EMPLOYMENT, WAGES AND ESTABLISHMENTS
IN UTAH, BY NAICS SECTOR, 1994-2009**

TRANSPORTATION & WAREHOUSING (48-49)					INFORMATION (51)				
<u>Year</u>	<u>Average Annual Employment</u>	<u>Total Wages</u>	<u>Average Monthly Wage</u>	<u>1st Qtr. Establishments</u>	<u>Year</u>	<u>Average Annual Employment</u>	<u>Total Wages</u>	<u>Average Monthly Wage</u>	<u>1st Qtr. Establishments</u>
1994	34,532	\$1,009,468,166	\$2,436	1,302	1994	20,265	\$559,495,763	\$2,301	1,141
1995	36,217	1,051,980,360	2,421	1,370	1995	21,936	633,801,576	2,408	1,201
1996	36,943	1,112,235,289	2,509	1,457	1996	26,057	791,473,739	2,531	1,277
1997	38,708	1,220,964,086	2,629	1,540	1997	27,389	919,323,453	2,797	1,350
1998	41,038	1,307,920,066	2,656	1,605	1998	29,686	1,043,487,216	2,929	1,407
1999	41,122	1,349,791,466	2,735	1,652	1999	32,601	1,292,163,720	3,303	1,448
2000	42,809	1,460,015,372	2,842	1,703	2000	34,950	1,470,442,060	3,506	1,493
2001	42,666	1,485,012,063	2,900	1,770	2001	33,514	1,355,010,639	3,369	1,551
2002	40,813	1,473,139,655	3,008	1,766	2002	31,004	1,238,670,684	3,329	1,566
2003	39,915	1,477,011,766	3,084	1,778	2003	30,016	1,203,897,792	3,342	1,520
2004	41,035	1,576,469,203	3,201	1,789	2004	30,272	1,267,320,535	3,489	1,563
2005	43,383	1,662,539,601	3,194	2,092	2005	32,105	1,445,488,995	3,752	1,696
2006	45,258	1,742,557,502	3,209	2,295	2006	32,541	1,428,528,411	3,658	1,808
2007	46,426	1,993,086,563	3,578	2,312	2007	32,448	1,495,228,512	3,840	1,696
2008	46,874	1,898,272,703	3,375	2,430	2008	30,747	1,437,584,465	3,896	1,664
2009	43,926	1,771,953,980	3,362	2,364	2009	29,561	1,415,624,917	3,991	1,671

FINANCE & INSURANCE (52)					REAL ESTATE RENTAL & LEASING (53)				
<u>Year</u>	<u>Average Annual Employment</u>	<u>Total Wages</u>	<u>Average Monthly Wage</u>	<u>1st Qtr. Establishments</u>	<u>Year</u>	<u>Average Annual Employment</u>	<u>Total Wages</u>	<u>Average Monthly Wage</u>	<u>1st Qtr. Establishments</u>
1994	35,344	\$961,433,563	\$2,267	2,954	1994	11,102	\$207,337,252	\$1,556	2,033
1995	36,047	1,040,182,737	2,405	3,108	1995	11,688	227,082,401	1,619	2,139
1996	38,961	1,206,362,337	2,580	3,306	1996	12,190	246,425,914	1,685	2,275
1997	40,970	1,354,011,178	2,754	3,495	1997	12,629	260,965,697	1,722	2,405
1998	43,179	1,548,080,899	2,988	3,643	1998	13,145	296,040,676	1,877	2,507
1999	44,288	1,588,934,650	2,990	3,749	1999	13,647	325,851,323	1,990	2,580
2000	45,018	1,729,316,594	3,201	3,865	2000	13,766	333,738,792	2,020	2,660
2001	48,051	1,915,572,411	3,322	4,016	2001	14,163	357,621,531	2,104	2,764
2002	48,709	2,004,405,145	3,429	4,220	2002	14,643	382,297,157	2,176	2,958
2003	49,610	2,144,050,961	3,602	4,489	2003	15,064	396,925,857	2,196	3,084
2004	49,700	2,236,622,349	3,750	4,785	2004	15,340	432,943,431	2,352	3,608
2005	51,148	2,389,287,810	3,893	5,141	2005	16,435	508,821,955	2,580	3,929
2006	53,827	2,609,403,447	4,040	5,642	2006	17,642	589,093,784	2,783	4,621
2007	56,250	2,853,452,486	4,227	5,723	2007	18,493	653,492,079	2,945	5,009
2008	55,962	2,838,416,695	4,227	5,728	2008	18,091	630,557,860	2,905	5,152
2009	54,422	2,809,630,116	4,302	5,514	2009	16,656	577,170,833	2,888	4,681

Source: Utah Department of Workforce Services, Workforce Research & Analysis, *Annual Report of Labor Market Information, 2009*.

**TABLE 19. EMPLOYMENT, WAGES AND ESTABLISHMENTS
IN UTAH, BY NAICS SECTOR, 1994-2009**

PROFESSIONAL, SCIENTIFIC & TECHNICAL SVCS (54)					MANAGEMENT COMPANIES & ENTERPRISES (55)				
<u>Year</u>	<u>Average Annual Employment</u>	<u>Total Wages</u>	<u>Average Monthly Wage</u>	<u>1st Qtr. Establishments</u>	<u>Year</u>	<u>Average Annual Employment</u>	<u>Total Wages</u>	<u>Average Monthly Wage</u>	<u>1st Qtr. Establishments</u>
1994	35,995	\$1,218,415,804	\$2,821	4,989	1994	19,213	\$553,842,353	\$2,402	309
1995	38,411	1,389,682,664	3,015	5,249	1995	22,321	692,432,229	2,585	325
1996	39,829	1,456,252,432	3,047	5,583	1996	24,238	797,388,393	2,742	346
1997	42,125	1,584,671,218	3,135	5,902	1997	25,129	913,193,449	3,028	366
1998	43,823	1,741,862,422	3,312	6,152	1998	25,366	988,872,364	3,249	381
1999	45,237	1,872,531,251	3,449	6,331	1999	24,612	1,125,455,526	3,811	392
2000	49,001	2,227,476,040	3,788	6,526	2000	23,701	1,054,475,194	3,708	404
2001	50,183	2,334,868,786	3,877	6,782	2001	22,011	1,031,280,511	3,905	420
2002	49,119	2,250,805,646	3,819	7,039	2002	21,086	931,235,435	3,680	431
2003	50,146	2,374,943,287	3,947	7,240	2003	20,558	938,584,252	3,805	420
2004	51,216	2,531,878,224	4,120	7,783	2004	20,869	1,004,610,665	4,012	433
2005	55,062	2,790,479,359	4,223	8,682	2005	20,947	1,089,547,740	4,335	441
2006	60,920	3,218,191,167	4,402	9,620	2006	19,375	1,134,472,826	4,879	456
2007	64,872	3,644,849,972	4,682	9,753	2007	20,336	1,233,913,231	5,056	472
2008	68,131	3,985,545,768	4,875	10,337	2008	20,447	1,277,677,822	5,207	497
2009	65,335	3,863,217,241	4,927	10,513	2009	19,513	1,248,380,316	5,331	480

ADMINISTRATIVE & SUPPORT & WASTE MGMT(56)					EDUCATIONAL SERVICES (61)				
<u>Year</u>	<u>Average Annual Employment</u>	<u>Total Wages</u>	<u>Average Monthly Wage</u>	<u>1st Qtr. Establishments</u>	<u>Year</u>	<u>Average Annual Employment</u>	<u>Total Wages</u>	<u>Average Monthly Wage</u>	<u>1st Qtr. Establishments</u>
1994	38,792	\$657,996,338	\$1,414	2,544	1994	17,764	\$296,284,541	\$1,390	454
1995	44,915	782,145,163	1,451	2,677	1995	18,193	309,047,616	1,416	478
1996	51,506	837,602,292	1,355	2,847	1996	19,163	331,966,006	1,444	508
1997	55,013	936,604,546	1,419	3,009	1997	20,071	362,819,451	1,506	537
1998	57,558	1,032,606,747	1,495	3,137	1998	21,338	387,355,871	1,513	560
1999	63,202	1,156,775,804	1,525	3,228	1999	22,120	425,464,474	1,603	576
2000	66,596	1,264,690,310	1,583	3,328	2000	23,182	474,788,791	1,707	594
2001	64,452	1,283,657,680	1,660	3,458	2001	26,574	576,914,601	1,809	618
2002	61,707	1,271,772,390	1,717	3,651	2002	25,374	561,119,699	1,843	650
2003	61,206	1,259,901,363	1,715	3,941	2003	26,051	582,045,342	1,862	718
2004	66,135	1,441,733,784	1,817	4,258	2004	27,245	632,274,839	1,934	821
2005	70,695	1,589,883,841	1,874	4,619	2005	28,640	695,682,365	2,024	897
2006	74,539	1,800,341,942	2,013	4,964	2006	30,229	767,459,469	2,116	970
2007	75,818	1,900,774,372	2,089	4,786	2007	31,299	814,904,879	2,170	979
2008	73,612	1,962,686,469	2,222	4,954	2008	32,196	850,347,411	2,201	1,020
2009	64,671	1,768,389,017	2,279	4,949	2009	33,320	903,378,711	2,259	1,072

Source: Utah Department of Workforce Services, Workforce Research & Analysis, *Annual Report of Labor Market Information, 2009*.

**TABLE 19. EMPLOYMENT, WAGES AND ESTABLISHMENTS
IN UTAH, BY NAICS SECTOR, 1994-2009**

HEALTH CARE & SOCIAL ASSISTANCE (62)				
<u>Year</u>	<u>Average Annual Employment</u>	<u>Total Wages</u>	<u>Average Monthly Wage</u>	<u>1st Qtr. Establishments</u>
1994	63,568	\$1,480,199,581	\$1,940	3,544
1995	66,551	1,595,288,099	1,998	3,729
1996	69,323	1,711,944,374	2,058	3,966
1997	72,473	1,853,368,270	2,131	4,193
1998	74,368	1,980,154,151	2,219	4,370
1999	76,004	2,045,569,235	2,243	4,498
2000	78,628	2,225,434,604	2,359	4,636
2001	82,946	2,383,604,781	2,395	4,818
2002	88,322	2,569,007,846	2,424	5,001
2003	92,328	2,759,724,576	2,491	5,248
2004	96,037	2,972,121,665	2,579	5,478
2005	99,965	3,209,443,521	2,675	5,841
2006	104,181	3,539,516,183	2,831	6,168
2007	108,695	3,789,376,917	2,905	6,251
2008	114,423	4,094,032,910	2,982	6,400
2009	117,558	4,377,325,959	3,103	6,549

ARTS ENTERTAINMENT & RECREATION (71)				
<u>Year</u>	<u>Average Annual Employment</u>	<u>Total Wages</u>	<u>Average Monthly Wage</u>	<u>1st Qtr. Establishments</u>
1994	12,500	\$109,912,906	\$733	502
1995	12,829	122,642,731	797	529
1996	13,332	140,834,664	880	562
1997	14,088	154,511,651	914	594
1998	14,353	176,066,505	1,022	620
1999	14,794	191,587,849	1,079	638
2000	15,995	229,303,763	1,195	657
2001	16,155	289,519,012	1,494	683
2002	16,939	387,029,783	1,904	710
2003	15,628	284,260,714	1,516	741
2004	15,851	292,184,776	1,536	803
2005	16,421	309,869,562	1,573	857
2006	17,332	351,794,372	1,691	928
2007	18,048	386,747,237	1,786	916
2008	17,646	385,014,287	1,818	914
2009	17,441	385,799,610	1,843	945

ACCOMMODATION & FOOD SERVICES (72)				
<u>Year</u>	<u>Average Annual Employment</u>	<u>Total Wages</u>	<u>Average Monthly Wage</u>	<u>1st Qtr. Establishments</u>
1994	66,713	\$534,348,087	\$667	3,021
1995	71,234	592,278,024	693	3,179
1996	75,086	657,056,583	729	3,381
1997	77,457	720,100,245	775	3,574
1998	78,457	768,686,918	816	3,725
1999	79,554	813,716,336	852	3,834
2000	80,881	884,703,273	912	3,952
2001	82,173	915,966,966	929	4,107
2002	84,004	963,165,541	955	4,255
2003	84,006	968,782,840	961	4,296
2004	86,180	1,018,115,683	984	4,472
2005	87,802	1,087,703,473	1,032	4,698
2006	91,145	1,202,664,884	1,100	4,776
2007	94,777	1,316,813,829	1,158	4,655
2008	97,171	1,399,178,355	1,200	4,757
2009	93,412	1,332,294,141	1,189	4,791

OTHER SERVICES (81)				
<u>Year</u>	<u>Average Annual Employment</u>	<u>Total Wages</u>	<u>Average Monthly Wage</u>	<u>1st Qtr. Establishments</u>
1994	21,820	\$320,245,813	\$1,223	2,994
1995	22,490	349,274,478	1,294	3,175
1996	23,491	386,980,570	1,373	3,408
1997	24,757	431,680,159	1,453	3,614
1998	26,396	485,228,813	1,532	3,784
1999	27,167	518,632,575	1,591	3,908
2000	28,849	567,323,102	1,639	4,045
2001	30,471	674,007,268	1,843	4,203
2002	32,970	733,510,928	1,854	4,249
2003	32,451	732,101,585	1,880	4,295
2004	32,915	774,207,291	1,960	4,405
2005	33,451	810,097,435	2,018	4,667
2006	34,651	885,793,097	2,130	4,914
2007	35,670	938,383,367	2,192	4,725
2008	35,629	996,885,461	2,332	4,776
2009	34,073	946,586,541	2,315	4,743

Source: Utah Department of Workforce Services, Workforce Research & Analysis, *Annual Report of Labor Market Information, 2009*.

**TABLE 19. EMPLOYMENT, WAGES AND ESTABLISHMENTS
IN UTAH, BY NAICS SECTOR, 1994-2009**

TOTAL GOVERNMENT					FEDERAL				
<u>Year</u>	<u>Average Annual Employment</u>	<u>Total Wages</u>	<u>Average Monthly Wage</u>	<u>1st Qtr. Establishments</u>	<u>Year</u>	<u>Average Annual Employment</u>	<u>Total Wages</u>	<u>Average Monthly Wage</u>	<u>1st Qtr. Establishments</u>
1994	164,437	\$3,887,446,773	\$1,970	2,567	1994	32,731	\$1,153,085,658	\$2,936	371
1995	167,028	4,089,669,283	2,040	2,701	1995	31,929	1,130,597,495	2,951	391
1996	171,204	4,347,356,625	2,116	2,873	1996	30,940	1,134,714,119	3,056	416
1997	177,503	4,653,492,532	2,185	3,037	1997	31,324	1,185,658,405	3,154	439
1998	181,160	4,921,047,483	2,264	3,166	1998	30,849	1,207,387,013	3,262	458
1999	184,855	5,110,890,690	2,304	3,258	1999	31,185	1,244,176,158	3,325	471
2000	190,119	5,513,822,965	2,417	3,358	2000	32,685	1,389,899,323	3,544	486
2001	190,117	5,804,953,445	2,544	3,490	2001	33,897	1,476,737,888	3,630	505
2002	195,246	6,215,120,406	2,653	3,488	2002	35,766	1,628,134,170	3,793	495
2003	196,537	6,357,907,471	2,696	3,522	2003	35,685	1,678,456,134	3,920	502
2004	198,877	6,638,049,723	2,781	3,536	2004	34,786	1,741,397,036	4,172	503
2005	202,307	6,912,461,069	2,847	3,563	2005	35,252	1,853,794,927	4,382	499
2006	204,483	7,268,173,288	2,962	3,614	2006	35,859	1,937,490,363	4,503	515
2007	206,869	7,747,645,466	3,121	3,667	2007	35,525	2,037,702,866	4,780	541
2008	211,709	8,192,622,919	3,225	3,694	2008	35,332	2,032,958,722	4,795	545
2009	214,685	8,565,203,063	3,325	3,743	2009	36,343	2,167,706,554	4,970	577

STATE					LOCAL				
<u>Year</u>	<u>Average Annual Employment</u>	<u>Total Wages</u>	<u>Average Monthly Wage</u>	<u>1st Qtr. Establishments</u>	<u>Year</u>	<u>Average Annual Employment</u>	<u>Total Wages</u>	<u>Average Monthly Wage</u>	<u>1st Qtr. Establishments</u>
1994	52,946	\$1,143,002,353	\$1,799	369	1994	78,760	\$1,591,358,762	\$1,684	1,827
1995	54,197	1,247,161,481	1,918	388	1995	80,902	1,711,910,307	1,763	1,922
1996	56,440	1,371,234,382	2,025	412	1996	83,824	1,841,408,124	1,831	2,045
1997	58,693	1,487,222,537	2,112	436	1997	87,486	1,980,611,590	1,887	2,162
1998	60,552	1,576,841,204	2,170	454	1998	89,759	2,136,819,266	1,984	2,254
1999	62,351	1,631,336,879	2,180	468	1999	91,319	2,235,377,653	2,040	2,319
2000	63,365	1,763,192,642	2,319	482	2000	94,069	2,360,731,000	2,154	2,390
2001	58,892	1,789,469,836	2,532	501	2001	97,329	2,538,745,721	2,174	2,484
2002	59,294	1,903,754,787	2,676	507	2002	100,186	2,683,231,449	2,232	2,486
2003	59,316	1,943,401,136	2,730	512	2003	101,536	2,736,050,201	2,246	2,508
2004	60,710	2,070,808,737	2,842	519	2004	103,381	2,825,843,950	2,278	2,514
2005	62,111	2,129,018,252	2,856	535	2005	104,944	2,929,647,890	2,326	2,529
2006	62,675	2,259,014,955	3,004	543	2006	105,949	3,071,667,970	2,556	2,556
2007	63,204	2,404,967,949	3,171	546	2007	108,140	3,304,974,651	2,547	2,580
2008	64,343	2,579,412,400	3,341	546	2008	112,034	3,580,251,797	2,663	2,603
2009	64,134	2,681,379,661	3,484	551	2009	114,208	3,716,116,848	2,712	2,615

Source: Utah Department of Workforce Services, Workforce Research & Analysis, *Annual Report of Labor Market Information, 2009*.

**TABLE 20. EMPLOYEES ON NONAGRICULTURAL PAYROLLS
IN UTAH, BY COUNTY, 2005-2009**

<u>County</u>	<u>2005</u>	<u>2006</u>	<u>2007</u>	<u>2008</u>	<u>2009</u>	<u>Yearover Change</u> <u>2008-2009</u>	
						<u>Number</u>	<u>Percent</u>
State Total	1,148,320	1,203,914	1,251,421	1,252,575	1,188,816	-63,759	-5.1
Beaver	1,944	1,973	2,052	2,103	2,179	76	3.6
Box Elder	18,892	19,418	20,318	20,410	18,353	-2,057	-10.1
Cache	46,886	48,112	49,936	50,710	49,032	-1,678	-3.3
Carbon	8,944	9,422	9,250	9,684	9,577	-107	-1.1
Daggett	462	461	487	428	410	-18	-4.2
Davis	95,963	100,540	103,573	103,355	99,912	-3,443	-3.3
Duchesne	5,827	6,587	7,380	8,422	7,770	-652	-7.7
Emery	3,801	3,937	3,905	3,788	3,697	-91	-2.4
Garfield	2,237	2,260	2,341	2,429	2,256	-173	-7.1
Grand	4,401	4,472	4,659	4,679	4,518	-161	-3.4
Iron	15,782	16,806	16,993	16,657	15,647	-1,010	-6.1
Juab	3,094	3,541	3,664	3,340	3,282	-58	-1.7
Kane	2,874	3,092	3,192	3,171	2,997	-174	-5.5
Millard	3,847	3,922	3,987	3,996	3,874	-122	-3.1
Morgan	1,857	1,869	1,986	1,889	1,834	-55	-2.9
Piute	314	333	356	353	316	-37	-10.5
Rich	649	716	753	763	708	-55	-7.2
Salt Lake	555,055	579,780	601,224	602,927	573,449	-29,478	-4.9
San Juan	3,919	4,087	4,244	4,235	4,118	-117	-2.8
Sanpete	7,027	7,159	7,518	7,667	7,203	-464	-6.1
Sevier	7,554	7,854	8,057	8,140	7,813	-327	-4.0
Summit	18,900	20,620	21,897	22,689	20,775	-1,914	-8.4
Tooele	13,957	14,755	15,502	15,526	15,446	-80	-0.5
Uintah	11,766	13,290	14,260	15,279	13,322	-1,957	-12.8
Utah	167,938	176,813	186,050	184,849	175,387	-9,462	-5.1
Wasatch	5,744	6,485	7,105	6,564	5,890	-674	-10.3
Washington	47,247	51,529	53,512	51,485	46,995	-4,490	-8.7
Wayne	1,001	1,049	1,075	1,097	1,053	-44	-4.0
Weber	90,438	93,032	96,145	95,940	91,003	-4,937	-5.1

Source: Utah Department of Workforce Services, Workforce Research & Analysis, *Annual Report of Labor Market Information, 2009*.

Chart 7

Percent Change in Nonagricultural Employment: 2008 – 2009 Selected Metropolitan Counties

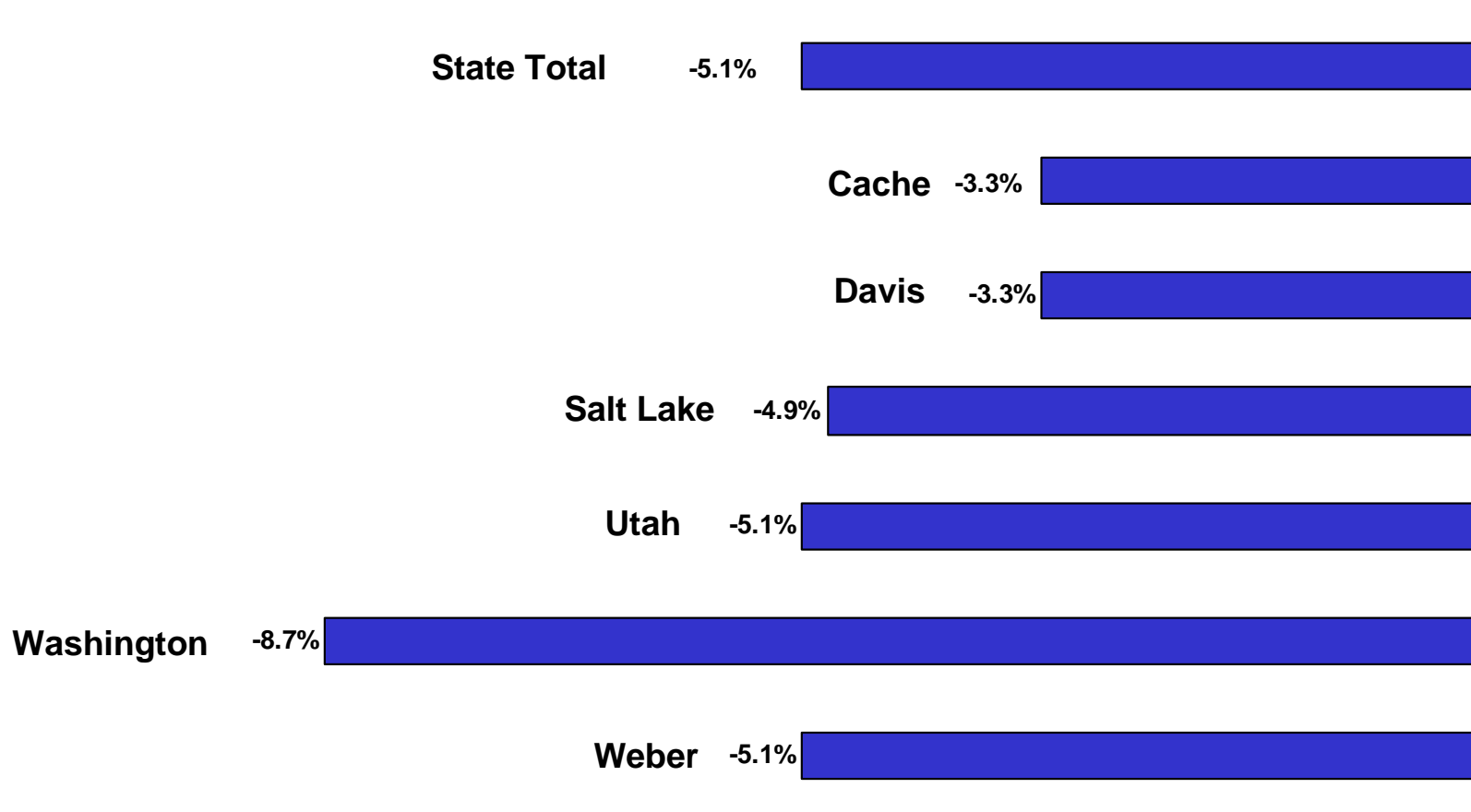

Source: Utah Department of Workforce Services, Economic Data & Analysis Unit, *Annual Report of Labor Market Information, 2009*.

Chart 8

Percent Change in Nonagricultural Employment: 2008 – 2009 Selected Nonmetropolitan Counties

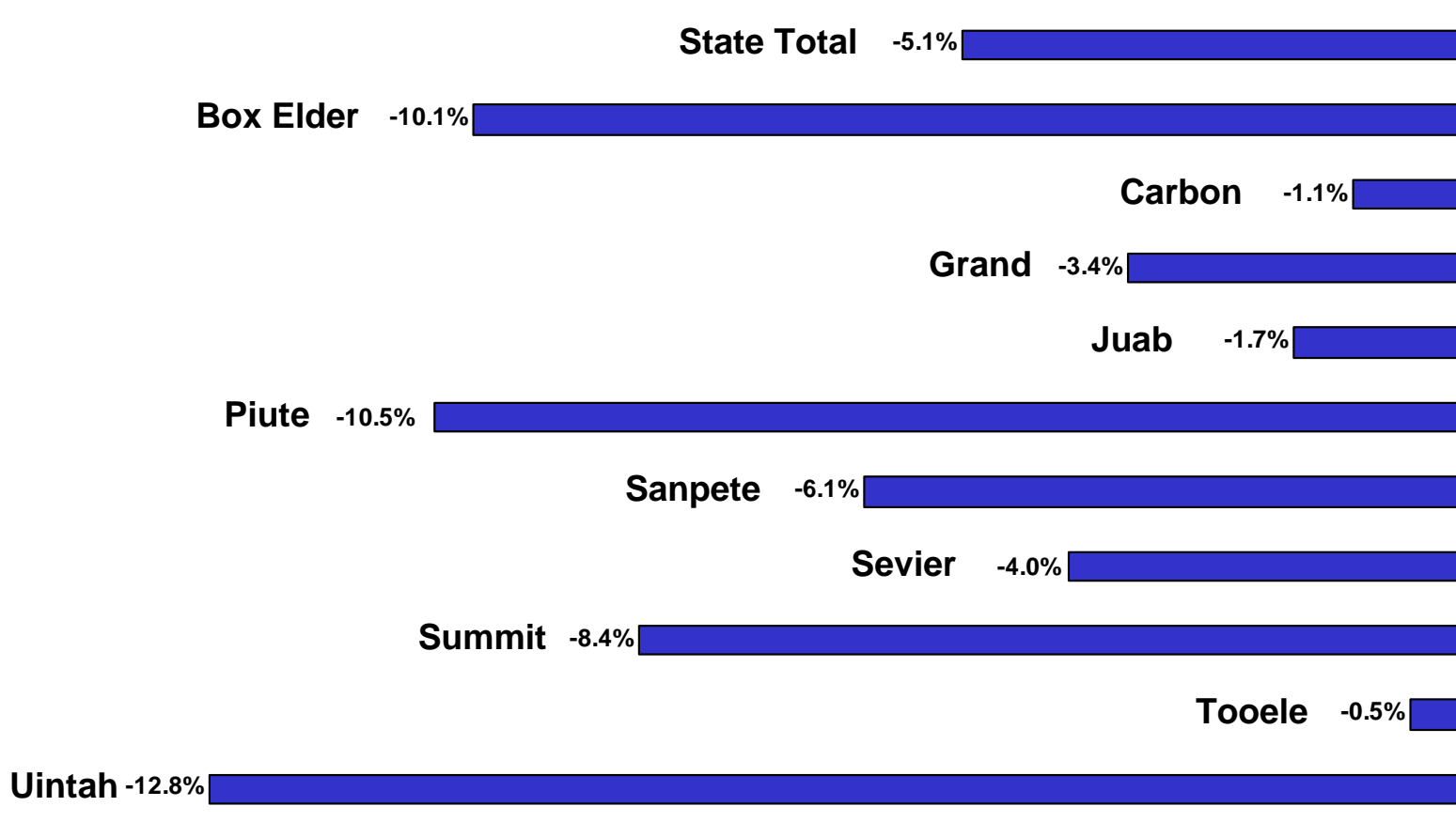

Source: Utah Department of Workforce Services, Economic Data & Analysis Unit, *Annual Report of Labor Market Information, 2009*.

**TABLE 21. NONAGRICULTURAL PAYROLL WAGES IN
UTAH, BY COUNTY, 2005-2009**

<u>County</u>	<u>2005</u>	<u>2006</u>	<u>2007</u>	<u>2008</u>	<u>2009</u>	<u>Yearover Change 2008-2009</u>	
						<u>Number</u>	<u>Percent</u>
State Total	\$37,696,212,134	\$41,647,353,788	\$45,691,385,218	\$46,912,620,533	\$45,242,118,365	-\$1,670,502,168	-3.6
Beaver	50,241,411	52,926,178	56,837,839	58,942,337	68,546,883	\$9,604,546	16.3
Box Elder	669,481,078	738,870,420	823,400,600	877,161,990	756,864,325	-\$120,297,665	-13.7
Cache	1,169,662,463	1,247,974,142	1,348,528,487	1,449,468,570	1,414,431,100	-\$35,037,470	-2.4
Carbon	268,335,071	303,239,194	311,770,016	358,405,569	351,610,773	-\$6,794,796	-1.9
Daggett	12,742,389	12,661,112	14,613,111	13,351,186	11,991,324	-\$1,359,862	-10.2
Davis	3,124,214,148	3,437,297,907	3,668,205,548	3,703,294,867	3,676,448,269	-\$26,846,598	-0.7
Duchesne	177,670,920	227,394,569	292,118,461	367,722,052	314,774,583	-\$52,947,469	-14.4
Emery	140,773,215	155,993,627	155,101,876	150,751,926	159,937,507	\$9,185,581	6.1
Garfield	48,537,149	51,693,148	56,363,637	58,492,735	57,446,259	-\$1,046,476	-1.8
Grand	103,759,886	109,599,376	119,906,747	126,432,443	123,599,922	-\$2,832,521	-2.2
Iron	362,540,371	414,444,896	435,227,311	443,429,190	423,712,360	-\$19,716,830	-4.4
Juab	81,735,865	107,515,500	125,647,322	102,223,827	105,625,300	\$3,401,473	3.3
Kane	62,759,290	72,063,671	80,015,491	79,623,551	78,310,242	-\$1,313,309	-1.6
Millard	113,346,730	120,350,393	127,636,265	131,891,108	132,814,421	\$923,313	0.7
Morgan	49,951,005	52,982,244	59,337,755	59,961,858	59,647,776	-\$314,082	-0.5
Piute	6,799,719	7,039,454	7,653,906	8,047,526	7,734,493	-\$313,033	-3.9
Rich	12,339,803	14,833,054	17,160,084	19,543,895	17,124,964	-\$2,418,931	-12.4
Salt Lake	20,401,407,771	22,346,649,958	24,570,682,695	25,103,218,421	24,435,352,899	-\$667,865,522	-2.7
San Juan	96,018,759	104,224,311	119,173,462	122,396,078	124,273,972	\$1,877,894	1.5
Sanpete	144,779,885	158,267,107	178,346,935	189,910,263	180,613,063	-\$9,297,200	-4.9
Sevier	186,925,652	210,121,793	225,296,440	235,512,577	229,325,777	-\$6,186,800	-2.6
Summit	555,697,729	636,907,777	726,597,783	751,059,321	676,464,952	-\$74,594,369	-9.9
Tooele	492,740,549	530,779,194	574,529,550	585,309,989	610,589,424	\$25,279,435	4.3
Uintah	400,411,655	520,872,202	604,739,913	680,505,077	546,143,679	-\$134,361,398	-19.7
Utah	4,882,658,459	5,457,974,427	6,075,769,092	6,290,434,082	5,986,064,550	-\$304,369,532	-4.8
Wasatch	152,441,841	180,325,933	222,620,373	200,824,941	179,898,819	-\$20,926,122	-10.4
Washington	1,219,703,129	1,431,557,639	1,541,931,932	1,497,907,926	1,381,275,681	-\$116,632,245	-7.8
Wayne	23,764,913	25,498,892	26,778,040	27,876,793	27,426,571	-\$450,222	-1.6
Weber	2,684,771,279	2,917,295,670	3,125,394,547	3,218,920,435	3,104,068,477	-\$114,851,958	-3.6

Source: Utah Department of Workforce Services, Workforce Research & Analysis, *Annual Report of Labor Market Information, 2009*.

**TABLE 22. AVERAGE MONTHLY NONAGRICULTURAL PAYROLL WAGES IN
UTAH, BY COUNTY, 2005-2009**

<u>County</u>	<u>2005</u>	<u>2006</u>	<u>2007</u>	<u>2008</u>	<u>2009</u>	<u>Yearover Change 2008-2009</u>	
						<u>Number</u>	<u>Percent</u>
State Total	\$ 2,736	\$2,883	\$3,043	\$3,121	\$3,171	50	1.6
Beaver	2,154	2,236	2,308	2,340	2,621	282	12.0
Box Elder	2,953	3,171	3,377	3,581	3,437	-145	-4.0
Cache	2,079	2,162	2,250	2,382	2,404	22	0.9
Carbon	2,500	2,682	2,809	3,084	3,060	-24	-0.8
Daggett	2,300	2,292	2,502	2,606	2,437	-169	-6.5
Davis	2,713	2,849	2,951	2,986	3,066	80	2.7
Duchesne	2,541	2,877	3,298	3,640	3,376	-264	-7.2
Emery	3,087	3,302	3,310	3,317	3,605	288	8.7
Garfield	1,808	1,907	2,006	2,008	2,122	114	5.7
Grand	1,965	2,042	2,145	2,251	2,280	29	1.3
Iron	1,914	2,055	2,134	2,218	2,257	38	1.7
Juab	2,202	2,530	2,858	2,550	2,682	132	5.2
Kane	1,820	1,942	2,089	2,094	2,177	83	4.0
Millard	2,455	2,558	2,668	2,750	2,857	107	3.9
Morgan	2,241	2,364	2,490	2,644	2,710	66	2.5
Piute	1,804	1,765	1,792	1,902	2,040	138	7.2
Rich	1,585	1,719	1,899	2,128	2,016	-112	-5.3
Salt Lake	3,063	3,212	3,406	3,470	3,551	81	2.3
San Juan	2,042	2,126	2,340	2,409	2,515	106	4.4
Sanpete	1,717	1,842	1,977	2,065	2,090	25	1.2
Sevier	2,062	2,230	2,330	2,411	2,446	35	1.5
Summit	2,450	2,574	2,765	2,759	2,713	-45	-1.6
Tooele	2,942	2,998	3,088	3,142	3,294	153	4.9
Uintah	2,836	3,266	3,534	3,712	3,416	-295	-8.0
Utah	2,423	2,572	2,721	2,836	2,844	8	0.3
Wasatch	2,212	2,317	2,611	2,551	2,545	-5	-0.2
Washington	2,151	2,315	2,401	2,424	2,449	25	1.0
Wayne	1,978	2,030	2,076	2,122	2,171	49	2.3
Weber	2,474	2,613	2,709	2,796	2,842	46	1.7

Source: Utah Department of Workforce Services, Workforce Research & Analysis, *Annual Report of Labor Market Information, 2009*.

**TABLE 23. FIRST QUARTER ESTABLISHMENTS
IN UTAH, BY COUNTY, 2005-2009**

<u>County</u>	<u>2005</u>	<u>2006</u>	<u>2007</u>	<u>2008</u>	<u>2009</u>	<u>Yearover Change</u> <u>2008-2009</u>	
						<u>Number</u>	<u>Percent</u>
State Total	77,399	82,872	83,292	85,007	83,264	-1,743	-2.1
Beaver	218	211	213	211	221	10	4.7
Box Elder	1,119	1,174	1,168	1,207	1,226	19	1.6
Cache	3,033	3,194	3,138	3,242	3,220	-22	-0.7
Carbon	681	683	665	673	668	-5	-0.7
Daggett	54	58	57	57	54	-3	-5.3
Davis	6,375	6,864	6,860	7,071	7,019	-52	-0.7
Duchesne	570	635	690	743	787	44	5.9
Emery	265	275	266	260	272	12	4.6
Garfield	233	243	240	240	230	-10	-4.2
Grand	491	510	527	536	544	8	1.5
Iron	1,281	1,462	1,510	1,504	1,467	-37	-2.5
Juab	266	271	263	270	264	-6	-2.2
Kane	279	328	334	338	329	-9	-2.7
Millard	347	349	345	343	348	5	1.5
Morgan	249	280	272	271	274	3	1.1
Piute	54	63	64	63	62	-1	-1.6
Rich	116	123	122	122	122	0	0.0
Salt Lake	34,862	37,090	37,004	37,420	36,514	-906	-2.4
San Juan	340	350	339	343	342	-1	-0.3
Sanpete	585	602	593	604	576	-28	-4.6
Sevier	609	638	624	644	638	-6	-0.9
Summit	2,025	2,247	2,298	2,370	2,366	-4	-0.2
Tooele	860	897	916	969	959	-10	-1.0
Uintah	1,032	1,128	1,254	1,332	1,343	11	0.8
Utah	11,062	11,924	12,133	12,557	12,264	-293	-2.3
Wasatch	721	801	817	874	847	-27	-3.1
Washington	4,110	4,686	4,865	4,969	4,604	-365	-7.3
Wayne	120	127	132	125	131	6	4.8
Weber	5,442	5,659	5,583	5,649	5,573	-76	-1.3

Source: Utah Department of Workforce Services, Workforce Research & Analysis, *Annual Report of Labor Market Information, 2009*.

**TABLE 24. NONAGRICULTURAL EMPLOYMENT IN UTAH BY COMMUNITY, 1999-2009
CACHE COUNTY**

	<u>1999</u>	<u>2000</u>	<u>2001 3/</u>	<u>2002 3/</u>	<u>2003 3/</u>	<u>2004 3/</u>	<u>2005 3/</u>	<u>2006 3/</u>	<u>2007</u>	<u>2008</u>	<u>2009</u>
Cache County 1/ 3/	N/A	N/A	42,537	43,010	44,236	45,874	46,886	48,112	49,325	50,710	49,032
Hyde Park	N/A	N/A	473	471	548	640	634	654	685	1,023	996
Hyrum & Paradise 2/	N/A	N/A	2,598	2,560	2,541	2,515	2,470	2,476	2,592	3,071	3,024
Lewiston & Cornish & Cove 4/	N/A	N/A	354	359	665	681	696	357	366	886	872
Logan/2	N/A	N/A	33,063	33,243	34,321	35,440	36,409	37,613	38,972	38,030	36,619
Millville & Nibley	N/A	N/A	665	711	762	842	795	732	769	1,020	858
Providence & River Hgt	N/A	N/A	1,215	1,371	1,420	1,680	1,665	1,645	1,700	1,954	2,185
Richmond 2/	N/A	N/A	1,064	1,046	1,132	1,171	1,148	1,115	1,171	1,288	1,269
Smithfield 2/	N/A	N/A	2,202	2,296	2,344	2,362	2,411	2,332	2,428	2,555	2,411
Wellsville 2/	N/A	N/A	401	450	482	540	596	614	642	883	798

1/ Beginning with 2001, Cache County is a new breakout, therefore data prior to 2001 are not available in this table.

2/ Data were available in Table 25 for previous years.

3/ Due to disclosure issues, cities will not add up to county total.

4/ The city of Cove was added in 2008.

Source: Utah Department of Workforce Services, Workforce Research & Analysis, *Annual Report of Labor Market Information, 2009*.

**TABLE 24. NONAGRICULTURAL EMPLOYMENT IN UTAH BY COMMUNITY, 1999-2009
DAVIS COUNTY**

	<u>1999 3/</u>	<u>2000 3/</u>	<u>2001 2/</u>	<u>2002 2/</u>	<u>2003 2/</u>	<u>2004 2/</u>	<u>2005 2/</u>	<u>2006 2/</u>	<u>2007 1/3/4/5/</u>	<u>2008</u>	<u>2009</u>
Davis County 2/	81,198	84,067	87,579	88,894	89,722	93,253	95,963	100,540	103,226	103,355	99,912
North Davis	48,964	58,979	49,246	55,790	56,095	58,514	60,676	64,045	58,532	63,965	62,487
Clearfield-So. Weber 3/ 4/	23,346	36,532	14,810	25,473	25,208	25,806	26,717	29,091	16,519	27,281	26,950
Clinton 1/	N/A	N/A	N/A	N/A	N/A	N/A	N/A	N/A	2,338	2,031	2,188
Fruit Heights 1/	N/A	N/A	N/A	N/A	N/A	N/A	N/A	N/A	354	294	259
Kaysville 3/	4,293	3,130	6,539	4,937	5,129	5,559	5,840	5,977	8,026	6,500	6,225
Layton	17,399	14,833	24,191	22,216	22,274	23,519	24,165	24,578	25,144	22,846	21,998
So Weber 1/	N/A	N/A	N/A	N/A	N/A	N/A	N/A	N/A	606	530	458
Sunset-Syracuse 3/ 4/	3,926	4,484	3,706	3,164	3,484	3,630	3,954	4,399	1,397	1,016	1,054
Syracuse 1/	N/A	N/A	N/A	N/A	N/A	N/A	N/A	N/A	3,451	3,039	2,973
West Point 1/	N/A	N/A	N/A	N/A	N/A	N/A	N/A	N/A	697	428	382
South Davis	32,234	25,088	36,722	31,552	31,921	33,081	33,302	34,581	44,694	39,394	37,435
Bountiful	14,805	12,896	14,046	12,015	12,013	12,263	11,907	11,775	13,980	11,793	11,045
Centerville 3/	3,475	2,725	4,128	3,629	3,934	4,142	4,225	4,238	5,972	5,501	5,289
Farmington 3/	4,757	2,510	7,255	4,841	4,979	5,051	5,191	5,508	8,355	5,921	5,972
North Salt Lake 3/	6,992	5,111	6,795	6,816	6,719	6,951	7,401	7,855	10,152	10,047	9,064
Val Verda 5/	2,439	1,946	2,611	2,301	2,333	2,576	2,497	2,471	N/A	N/A	N/A
West Bountiful 1/ 3/	N/A	N/A	2,112	1,857	1,907	2,042	1,928	2,177	2,681	2,551	2,721
Woods Cross 3/	3,241	2,625	3,903	3,722	3,970	4,198	4,378	4,795	3,554	3,581	3,344

1/ New Community breakout.

2/ Due to disclosure issues, cities will not add up to county total.

3/ Data fluctuations due to data programming changes.

4/ Now split into two separate cities

5/ Data no longer available due to change in geographical collection of data

Source: Utah Department of Workforce Services, Workforce Research & Analysis, *Annual Report of Labor Market Information, 2009*.

**TABLE 24. NONAGRICULTURAL EMPLOYMENT IN UTAH BY COMMUNITY, 1999-2009
SALT LAKE COUNTY**

	<u>1999</u>	<u>2000 4/</u>	<u>2001 3/</u>	<u>2002 3/</u>	<u>2003 3/</u>	<u>2004 3/</u>	<u>2005 3/</u>	<u>2006 3/</u>	<u>2007 2/ 4/ 5/</u>	<u>2008 4/ 5/</u>	<u>2009 5/</u>
Salt Lake County 3/	692,704	708,667	544,714	533,720	527,955	535,409	555,055	579,780	601,224	602,927	573,449
Airport 5/	29,771	40,675	29,094	27,330	26,242	26,421	28,501	30,018	N/A	N/A	N/A
Avenues 5/	23,855	20,716	24,657	23,600	22,956	23,352	24,622	25,060	N/A	N/A	N/A
Bluffdale 2/ 4/	N/A	N/A	448	689	716	701	760	871	3,347	3,020	2,382
Canyon Rim 2/	N/A	N/A	N/A	N/A	N/A	N/A	N/A	N/A	1,412	1,753	1,801
Copperton 5/	2,239	3,627	1,132	1,138	1,542	1,954	2,380	2,742	N/A	N/A	N/A
Cottonwood Heights	11,676	20,539	14,140	14,098	14,265	14,889	15,522	16,674	15,679	6,319	6,051
Cottonwood West	N/A	N/A	N/A	N/A	N/A	N/A	N/A	N/A	N/A	8,279	7,575
Downtown 5/	67,682	59,123	67,933	64,455	58,490	58,752	59,751	60,178	N/A	N/A	N/A
Draper 4/	10,574	16,741	9,774	10,559	11,475	12,010	12,099	13,008	21,503	22,338	21,437
East Bench 5/	4,180	3,521	4,462	4,553	4,433	4,309	4,295	4,288	N/A	N/A	N/A
East Millcreek 2/	N/A	N/A	N/A	N/A	N/A	N/A	N/A	N/A	5,261	4,840	4,154
East Side 5/	16,636	14,654	15,766	15,278	14,436	14,130	14,078	14,198	N/A	N/A	N/A
Granite 2/	N/A	N/A	N/A	N/A	N/A	N/A	N/A	N/A	244	189	156
Herriman 2/	N/A	N/A	N/A	N/A	N/A	N/A	N/A	N/A	1,128	1,412	1,276
Holladay 4/	18,393	15,408	18,644	17,831	18,506	18,959	19,684	20,495	4,104	3,856	3,583
Kearns 4/	6,018	5,114	6,214	6,143	5,928	6,246	6,336	6,786	4,614	3,987	3,650
Little Cottonwood Creek Valley 2/	N/A	N/A	N/A	N/A	N/A	N/A	N/A	N/A	1,347	1,377	1,340
Magna	4,884	3,207	4,914	4,365	4,494	5,229	5,805	6,259	5,247	6,498	5,647
Midvale 4/	21,311	23,033	22,101	21,575	20,804	20,845	21,105	21,417	13,666	13,017	12,329
Millcreek 2/	N/A	N/A	N/A	N/A	N/A	N/A	N/A	N/A	21,083	20,591	19,578
Mt Olympus 2/	N/A	N/A	N/A	N/A	N/A	N/A	N/A	N/A	1,211	1,108	1,057
Murray	49,432	44,472	47,502	42,916	42,062	42,372	44,343	47,521	42,983	44,224	42,599
Olympus 5/	14,195	13,429	15,058	14,511	13,716	13,421	13,007	13,363	N/A	N/A	N/A
Oquirrh 2/	N/A	N/A	N/A	N/A	N/A	N/A	N/A	N/A	274	214	191
Riverton 4/	2,969	3,990	4,044	3,940	4,082	4,318	4,485	4,551	6,644	7,015	6,843
Rose Park 5/	10,797	9,583	11,981	11,871	11,411	11,392	11,744	12,725	N/A	N/A	N/A
Salt Lake City 1/ 4/	214,233	211,563	211,742	206,976	196,284	197,906	203,983	210,324	243,888	245,649	234,499
Sandy	33,291	39,260	32,539	34,165	35,678	36,834	37,197	38,714	42,424	42,178	40,415
South Jordan 2/	N/A	N/A	8,835	10,545	12,001	12,883	12,155	12,738	14,505	15,295	15,515
South Salt Lake 4/	30,883	27,372	20,077	29,356	27,940	27,827	29,735	31,272	40,128	37,018	33,879
South State 5/	20,395	17,759	30,915	18,309	17,913	16,820	17,020	18,039	N/A	N/A	N/A
Sugarhouse 5/	8,794	7,621	9,434	9,932	9,809	9,490	9,497	9,745	N/A	N/A	N/A
Taylorsville 4/	12,114	11,634	12,595	11,892	11,951	11,044	11,953	12,806	17,403	17,118	16,698
University 5/	28,574	36,505	29,736	29,838	30,092	30,822	31,862	33,132	N/A	N/A	N/A
West Jordan 4/	15,558	27,454	12,929	16,936	17,692	19,180	19,153	20,156	28,909	28,907	26,237
West Side 5/	34,250	31,667	35,630	36,113	35,210	36,892	38,245	40,404	N/A	N/A	N/A
West Valley	52,858	48,049	53,614	51,719	54,114	54,215	59,521	62,621	63,938	66,541	64,386
White City 2/	N/A	N/A	N/A	N/A	N/A	N/A	N/A	N/A	282	183	171

1/ Salt Lake City includes Downtown, East Side, Avenues, University, East Bench, Sugar House, South State and various other areas, and therefore, will not add to County total.

2/ New Community breakout.

3/ Due to disclosure issues, cities will not add up to county total.

4/ Data fluctuations due to data programming changes.

5/ Data no longer available due to change in geographical collection of data

Source: Utah Department of Workforce Services, Workforce Research & Analysis, *Annual Report of Labor Market Information, 2009*.

**TABLE 24. NONAGRICULTURAL EMPLOYMENT IN UTAH BY COMMUNITY, 1999-2009
UTAH COUNTY**

	<u>1999</u>	<u>2000 1/</u>	<u>2001 3/</u>	<u>2002 3/</u>	<u>2003 3/</u>	<u>2004 3/ 4/</u>	<u>2005 3/</u>	<u>2006 3/ 4</u>	<u>2007 2/ 3/ 5/</u>	<u>2008</u>	<u>2009</u>
Utah County 3/	146,724	152,699	154,056	151,806	152,878	160,201	167,938	176,813	186,049	184,849	175,387
Alpine 2/	N/A	N/A	N/A	N/A	N/A	N/A	N/A	N/A	1,685	1,583	1,288
American Fork 5/	7,993	7,811	7,877	7,555	7,617	762	705	737	15,270	15,040	15,157
Cedar Hills 2/	N/A	N/A	N/A	N/A	N/A	N/A	N/A	N/A	485	642	751
Eagle Mountain 2/	N/A	N/A	N/A	N/A	N/A	N/A	N/A	N/A	809	726	850
Elk Ridge 2/	N/A	N/A	N/A	N/A	N/A	N/A	N/A	N/A	291	473	288
Genola 2/	N/A	N/A	N/A	N/A	N/A	N/A	N/A	N/A	148	128	104
Highland 2/	N/A	N/A	1,726	2,140	2,141	1,409	1,157	2,453	2,270	2,055	2,056
Lehi & Cedar Fort 5/	3,251	3,462	4,838	4,439	4,421	12,085	12,761	12,264	9,947	12,284	12,005
Lindon 2/ 5/	N/A	N/A	5,391	6,779	6,737	2,962	2,134	7,446	9,568	9,054	8,255
Mapleton 2/ 5/	N/A	N/A	498	669	666	1,121	1,013	753	1,298	1,216	1,074
Orem 5/	32,780	30,524	42,711	43,362	43,692	34,983	36,011	39,854	49,528	45,893	42,903
Payson 5/	4,237	4,495	3,836	3,523	3,531	3,209	3,215	3,921	4,672	5,120	5,162
Pleasant Grove 5/	4,826	4,993	9,456	8,618	8,689	16,956	17,447	16,069	7,242	6,895	6,099
Provo 5/	73,630	80,581	58,266	55,720	56,371	66,069	69,938	71,927	58,410	58,673	55,663
Salem 5/	1,418	1,430	1,348	1,882	1,913	1,874	2,037	2,202	1,127	1,313	1,334
Santaquin 5/	206	233	115	67	66	137	130	81	620	742	724
Saratoga Springs 2/	N/A	N/A	N/A	N/A	N/A	N/A	N/A	N/A	381	884	850
Spanish Fork 4/ 5/	6,293	6,643	11,122	10,355	10,376	5,072	5,578	11,656	10,400	10,596	9,967
Springville 5/	12,090	12,527	6,728	6,677	6,661	13,485	14,261	7,451	11,898	11,529	10,858

1/ Employment changes reflect improved data collection at the traffic zone level.

2/ New Community breakout.

3/ Due to disclosure issues, cities will not add up to county total.

4/ Changes in employment growth/decline due to traffic zone reassignment.

5/ Changes in employment growth/decline due to new geographical collection of data.

Source: Utah Department of Workforce Services, Workforce Research & Analysis, *Annual Report of Labor Market Information, 2009*.

**TABLE 24. NONAGRICULTURAL EMPLOYMENT IN UTAH BY COMMUNITY, 1999-2009
WASHINGTON COUNTY**

	<u>1999</u>	<u>2000</u>	<u>2001</u>	<u>2002</u>	<u>2003</u>	<u>2004</u>	<u>2005</u>	<u>2006</u>	<u>2007 1/ 2/</u>	<u>2008</u>	<u>2009</u>
Washington County 1/ 3/	N/A	N/A	N/A	N/A	N/A	N/A	N/A	N/A	53,512	51,485	46,995
Hildale 1/	N/A	N/A	N/A	N/A	N/A	N/A	N/A	N/A	509	522	419
Hurricane 1/ 2/	N/A	N/A	N/A	N/A	N/A	N/A	N/A	N/A	4,845	4,366	4,204
Ivins 1/	N/A	N/A	N/A	N/A	N/A	N/A	N/A	N/A	1,229	1,150	1,110
LaVerkin & Toquerville 1/ 2/	N/A	N/A	N/A	N/A	N/A	N/A	N/A	N/A	1,022	892	684
Leeds 1/	N/A	N/A	N/A	N/A	N/A	N/A	N/A	N/A	197	209	147
Santa Clara 1/ 2/	N/A	N/A	N/A	N/A	N/A	N/A	N/A	N/A	2,251	2,296	2,148
Springdale 1/	N/A	N/A	N/A	N/A	N/A	N/A	N/A	N/A	981	1,002	1,179
St George 1/ 2/	N/A	N/A	N/A	N/A	N/A	N/A	N/A	N/A	37,438	36,208	33,337
Washington 1/ 2/	N/A	N/A	N/A	N/A	N/A	N/A	N/A	N/A	5,040	4,827	3,766

1/ Beginning with 2008, Washington County is a new breakout, therefore some data prior to 2008 are not available in this table.

2/ Data were available in Table 18, selected rural cities, for previous years.

3/ Due to disclosure issues, cities will not add up to county total.

Source: Utah Department of Workforce Services, Workforce Research & Analysis, *Annual Report of Labor Market Information, 2009*.

**TABLE 24. NONAGRICULTURAL EMPLOYMENT IN UTAH BY COMMUNITY, 1999-2009
WEBER COUNTY**

	<u>1999</u>	<u>2000 2/</u>	<u>2001 1/ 3/</u>	<u>2002 1/</u>	<u>2003 1/</u>	<u>2004 1/</u>	<u>2005 1/</u>	<u>2006 1/</u>	<u>2007 4/ 5/ 6/</u>	<u>2008</u>	<u>2009</u>
Weber County 1/	88,230	88,346	87,101	87,056	88,005	89,227	90,438	93,032	95,550	95,940	91,003
Farr West 6/	N/A	N/A	N/A	N/A	N/A	N/A	N/A	N/A	2,926	2,700	2,797
Harrisville 6/	N/A	N/A	N/A	N/A	N/A	N/A	N/A	N/A	1,056	976	879
Hooper 6/	N/A	N/A	N/A	N/A	N/A	N/A	N/A	N/A	532	650	662
Huntsville 6/	N/A	N/A	N/A	N/A	N/A	N/A	N/A	N/A	137	536	507
Marriott-Slaterville 6/	N/A	N/A	N/A	N/A	N/A	N/A	N/A	N/A	893	825	844
North Ogden 6/	N/A	N/A	N/A	N/A	N/A	N/A	N/A	N/A	2,669	2,512	2,203
Ogden 4/	31,451	25,870	32,690	32,220	30,761	30,683	30,987	31,360	58,987	59,791	56,769
Plain City 6/	N/A	N/A	N/A	N/A	N/A	N/A	N/A	N/A	485	440	370
Pleasant View 6/	N/A	N/A	N/A	N/A	N/A	N/A	N/A	N/A	1,193	1,250	1,242
Riverdale 6/	N/A	N/A	N/A	N/A	N/A	N/A	N/A	N/A	6,708	6,496	6,283
Roy	6,090	4,914	6,333	5,923	5,976	6,170	6,086	6,253	6,342	6,549	5,887
South Ogden 6/	N/A	N/A	N/A	N/A	N/A	N/A	N/A	N/A	6,003	5,918	5,897
Uintah 6/	N/A	N/A	N/A	N/A	N/A	N/A	N/A	N/A	221	173	122
Washington Terrace 6/	N/A	N/A	N/A	N/A	N/A	N/A	N/A	N/A	3,580	3,745	3,721
West Haven 6/	N/A	N/A	N/A	N/A	N/A	N/A	N/A	N/A	3,818	3,208	2,820
East Valley 5/	1,046	2,281	95	69	96	95	67	118	N/A	N/A	N/A
West Valley 5/	759	1,731	293	245	307	413	426	401	N/A	N/A	N/A
NW Ogden 5/	15,871	13,114	14,477	14,027	13,696	13,630	13,542	13,336	N/A	N/A	N/A
SW Ogden 5/	7,214	5,870	8,526	8,700	8,171	8,116	8,301	8,486	N/A	N/A	N/A
E Ogden 5/	3,069	2,448	3,207	3,068	2,909	2,913	2,955	2,928	N/A	N/A	N/A
South Valley 5/	29,646	29,911	27,038	27,113	28,495	29,427	30,346	31,753	N/A	N/A	N/A
SE Ogden 5/	2,185	1,823	2,196	2,203	2,309	2,318	2,229	2,146	N/A	N/A	N/A
North Valley 5/	19,238	23,639	20,619	21,419	22,362	22,362	22,307	23,078	N/A	N/A	N/A
N Ogden 5/	4,952	4,048	6,512	6,291	6,145	6,145	6,145	6,232	N/A	N/A	N/A

1/ Due to disclosure issues, cities will not add up to county total.

2/ Data fluctuations due to data programming changes.

3/ Changes in employment growth/decline due to traffic zone reassignment.

4/ Changes in employment growth/decline due to new geographical collection of data.

5/ Data no longer available due to change in geographical collection of data

6/ New Community breakout.

Source: Utah Department of Workforce Services, Workforce Research & Analysis, *Annual Report of Labor Market Information, 2009*.

**TABLE 25. NONAGRICULTURAL EMPLOYMENT
IN SELECTED RURAL CITIES IN UTAH, 2005-2009**

<u>City</u>	<u>2005</u>	<u>2006 1/</u>	<u>2007 2/</u>	<u>2008</u>	<u>2009</u>	<u>City</u>	<u>2005</u>	<u>2006</u>	<u>2007 2/3/</u>	<u>2008 2/3/</u>	<u>2009 3/</u>
Beaver	1,199	1,204	822	814	809	Moab	4,012	4,071	3,080	4,255	4,142
Blanding	1,611	1,632	1,541	1,399	1,336	Monticello	896	906	647	916	895
Brigham City	7,576	8,014	7,710	7,378	6,815	Morgan	1,425	1,287	1,131	1,544	1,434
Cedar City	13,263	13,671	12,851	13,471	12,498	Mt. Pleasant	1,219	1,183	980	1,291	1,250
Coalville	753	772	474	808	722	Nephi	2,298	2,317	2,317	2,400	2,280
Delta/1	1,694	1,714	1,285	2,302	2,186	Panguitch	656	641	439	755	703
Duchesne	933	947	760	1,199	1,154	Park City	14,526	15,234	11,303	15,399	13,656
Ephraim	2,117	2,114	1,489	1,910	1,762	Price	6,922	7,024	5,205	6,764	6,399
Fillmore	1,231	1,226	744	1,139	1,117	Richfield	4,185	4,127	3,277	3,902	3,742
Grantsville	1,930	2,202	790	2,399	2,183	Roosevelt	3,503	3,915	3,031	5,463	4,837
Gunnison	1,052	1,037	1,245	1,299	1,241	Salina	1,547	1,608	1,371	1,561	1,466
Heber City	4,064	4,187	3,605	4,217	3,850	St. George 1/	27,349	27,093	N/A	N/A	N/A
Helper	562	579	304	552	534	Tooele City	7,178	7,040	7,574	7,870	7,739
Kamas	896	853	778	931	834	Tremonton	3,437	3,372	2,004	2,769	2,695
Kanab	1,952	2,093	1,847	2,425	2,265	Vernal	9,168	9,966	7,178	10,002	8,879
Manti	648	623	664	684	617	Washington 1/	2,769	2,769	N/A	N/A	N/A

1/ Changes in employment growth/decline due to traffic zone reassignment.

2/ Some changes in employment growth/decline due to new geographical collection of data.

3/ Beginning with 2007 Washington County is a new breakout for Table 18 & 24.

Source: Utah Department of Workforce Services, Workforce Research & Analysis, *Annual Report of Labor Market Information, 2009*.

Utah

Nonagricultural Employment for Selected
Non-Wasatch Front Counties in Utah, 2009

◆ City

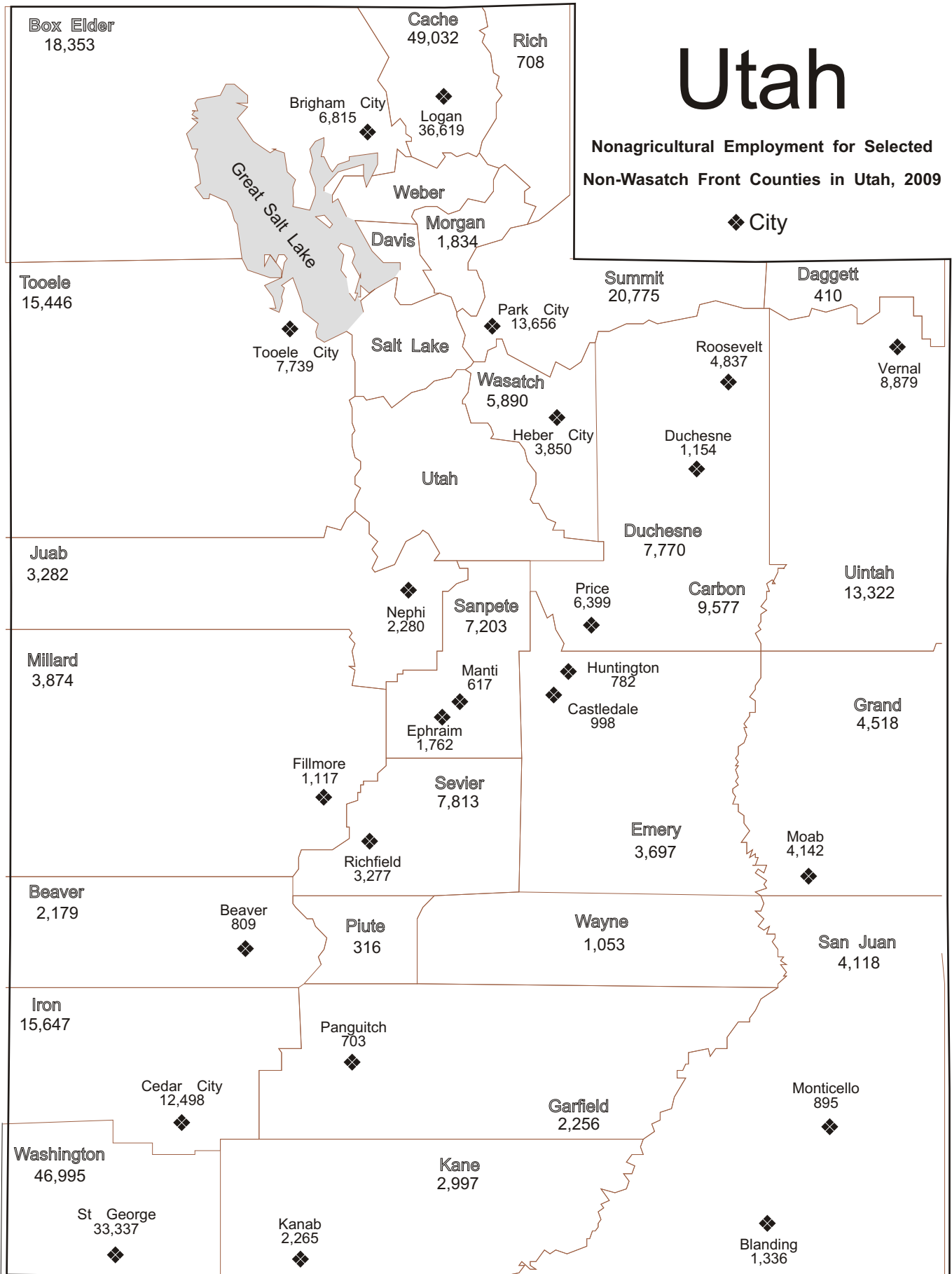

**TABLE 26. UTAH CIVILIAN LABOR FORCE AND COMPONENTS
1950 TO 2009**

<u>Year</u>	<u>Labor Force</u>	<u>Total Employed</u>	<u>Unemployment</u>		<u>U.S. Rate</u>	<u>Year</u>	<u>Labor Force</u>	<u>Total Employed</u>	<u>Unemployment</u>		<u>U.S. Rate</u>
			<u>Number</u>	<u>Rate</u>					<u>Number</u>	<u>Rate</u>	
1950	256,300	242,300	14,000	5.5	5.3	1980	634,000	594,000	40,000	6.3	7.1
1951	267,500	258,700	8,800	3.3	3.3	1981	647,000	604,000	43,000	6.7	7.6
1952	272,700	264,100	8,600	3.2	3.0	1982	675,000	622,000	53,000	7.8	9.7
1953	274,000	265,000	9,000	3.3	2.9	1983	692,000	628,000	64,000	9.2	9.6
1954	271,800	257,800	14,000	5.2	5.5	1984	704,000	658,000	46,000	6.5	7.5
1955	283,800	272,300	11,500	4.1	4.4	1985	730,000	687,000	43,000	5.9	7.2
1956	291,400	281,400	10,000	3.4	4.1	1986	754,000	709,000	45,000	6.0	7.0
1957	296,900	286,000	10,900	3.7	4.3	1987	757,000	709,000	48,000	6.4	6.2
1958	303,300	287,100	16,200	5.3	6.8	1988	759,000	722,000	37,000	4.9	5.5
1959	315,900	301,500	14,400	4.6	5.5	1989	789,000	752,000	37,000	4.6	5.3
1960	324,300	308,800	15,500	4.8	5.5	1990	820,436	784,050	36,386	4.4	5.6
1961	335,400	317,500	17,900	5.3	6.7	1991	851,100	810,806	40,294	4.7	6.8
1962	348,100	331,200	16,900	4.9	5.5	1992	889,272	845,398	43,874	4.9	7.5
1963	355,600	336,500	19,100	5.4	5.7	1993	931,787	892,956	38,831	4.2	6.9
1964	358,400	339,400	21,600	6.0	5.2	1994	983,265	945,389	37,876	3.9	6.1
1965	361,400	339,400	22,000	6.1	4.5	1995	1,014,959	979,367	35,592	3.5	5.6
1966	372,700	354,600	18,100	4.9	3.8	1996	1,040,493	1,004,347	36,146	3.5	5.4
1967	385,300	365,400	19,900	5.2	3.8	1997	1,068,279	1,034,429	33,850	3.2	4.9
1968	393,100	371,800	21,300	5.4	3.6	1998	1,101,973	1,061,282	40,691	3.7	4.5
1969	403,300	382,400	20,900	5.2	3.5	1999	1,120,591	1,080,441	40,150	3.6	4.2
1970	414,200	389,000	25,200	6.1	4.9	2000	1,136,036	1,097,915	38,121	3.4	4.0
1971	431,000	402,500	28,500	6.6	5.9	2001	1,159,433	1,108,547	50,886	4.4	4.7
1972	453,700	425,300	28,400	6.3	5.6	2002	1,181,691	1,113,645	68,046	5.8	5.8
1973	477,100	449,500	27,600	5.8	4.9	2003	1,207,436	1,139,129	68,307	5.7	6.0
1974	499,100	468,600	30,500	6.1	5.6	2004	1,242,004	1,179,142	62,862	5.1	5.5
1975	497,800	465,500	32,300	6.5	8.5	2005	1,280,038	1,226,922	53,116	4.1	5.1
1976	528,000	498,000	30,000	5.7	7.7	2006	1,320,504	1,281,029	39,475	3.0	4.6
1977	548,000	519,000	29,000	5.3	7.1	2007	1,356,550	1,319,784	36,766	2.7	4.6
1978	562,000	540,000	22,000	3.8	6.1	2008r	1,368,182	1,317,082	51,100	3.7	5.8
1979	605,000	579,000	26,000	4.3	5.8	2009p	1,364,494	1,274,788	89,706	6.6	9.3

p = preliminary r = revised, using new model approach and reestimation as of March 2009.

Sources: Utah data: 1950-1977--Utah Department of Workforce Services, *Annual Report*, Vol. III, selected years, 1978-1980--U.S. Department of Labor, Bureau of Labor Statistics, unpublished printout, September 2003. 1990-2008 – U.S. Department of Labor, Bureau of Labor Statistics, online data at: <http://data.bls.gov/>
U.S. rate: U.S. Department of Labor, Bureau of Labor Statistics, Website <http://stats.bls.gov/data/home.htm>

**TABLE 27. UTAH NONAGRICULTURAL PAYROLL EMPLOYMENT BY NAICS SECTOR
1992 TO 2009 ANNUAL AVERAGES**

<u>Year</u>	<u>Total</u>	<u>% Chg.</u>	<u>Mining</u>	<u>Construction</u>	<u>Manufacturing</u>	<u>Trade Transp. & Utilities</u>	<u>Information</u>	<u>Financial Activities</u>	<u>Profess. & Business Services</u>	<u>Education & Health Services</u>	<u>Leisure & Hospitality</u>	<u>Other Services</u>	<u>Total Government</u>
1992	768,600	3.1	8,132	35,847	104,181	163,871	19,525	68,713	77,682	70,274	69,716	18,293	162,366
1993	809,731	5.4	8,073	40,688	108,406	171,081	18,625	42,826	87,021	74,505	74,113	19,454	164,938
1994	859,626	6.2	7,993	49,307	114,008	181,405	20,586	47,182	95,488	77,541	78,435	20,642	167,041
1995	907,886	5.6	7,911	56,282	118,930	191,769	22,264	48,449	107,227	80,936	83,290	21,304	169,525
1996	954,182	5.1	7,474	61,860	123,535	198,651	26,375	51,775	116,983	84,505	87,472	22,259	173,293
1997	993,999	4.2	7,789	65,420	127,728	205,949	27,672	54,154	123,532	88,449	90,471	23,497	179,338
1998	1,023,480	3.0	7,690	69,268	129,024	211,587	29,962	56,848	127,926	91,550	91,655	25,128	182,845
1999	1,048,498	2.4	7,260	73,364	127,707	215,441	32,861	58,397	134,112	93,868	93,082	26,071	186,330
2000	1,074,879	2.5	7,415	72,875	126,782	219,964	35,258	59,302	140,526	97,663	96,215	27,085	191,794
2001	1,081,685	0.6	7,209	71,620	122,092	219,954	33,514	62,214	136,646	109,520	98,328	30,471	190,117
2002	1,073,746	-0.7	6,880	67,838	113,873	216,032	31,004	63,352	131,912	113,696	100,943	32,970	195,246
2003	1,074,131	0.0	6,670	67,599	112,291	213,970	30,016	64,674	131,910	118,379	99,634	32,451	196,537
2004	1,104,328	2.8	7,083	72,631	114,765	219,212	30,272	65,040	138,220	123,282	102,031	32,915	198,877
2005	1,148,320	4.0	8,473	81,685	117,246	225,938	32,105	67,583	146,704	128,605	104,223	33,451	202,307
2006	1,203,914	4.8	10,024	95,164	123,064	234,797	32,541	71,469	154,834	134,410	108,477	34,651	204,483
2007	1,251,421	3.9	11,035	103,449	127,693	245,669	32,448	74,743	161,026	139,994	112,825	35,670	206,869
2008	1,252,575	0.1	12,507	90,469	125,852	247,983	30,747	74,053	162,190	146,619	114,817	35,629	211,709
2009	1,188,816	-5.1	10,695	70,493	112,879	234,102	29,561	71,078	149,519	150,878	110,853	34,073	214,685

Note: Totals may not add due to rounding.

Source: Utah Department of Workforce Services, Workforce Research & Analysis, *Annual Report of Labor Market Information, 2009*.

**TABLE 28. CIVILIAN LABOR FORCE IN UTAH, BY COUNTY
2005 TO 2009 ANNUAL AVERAGES**

	<u>2005r</u>	<u>2006r</u>	<u>2007r</u>	<u>2008r</u>	<u>2009p</u>
State Total	1,283,632	1,322,909	1,353,168	1,368,184	1,364,497
Beaver	3,097	3,129	3,160	3,111	3,582
Box Elder	22,610	22,923	23,356	23,654	23,109
Cache	57,719	58,477	60,439	61,383	61,791
Carbon	9,629	9,917	9,601	10,098	10,539
Daggett	506	508	516	451	475
Davis	137,062	141,096	143,972	145,201	145,041
Duchesne	7,757	8,522	9,173	10,267	10,404
Emery	5,170	5,253	5,114	5,043	5,243
Garfield	2,724	2,686	2,720	2,812	2,867
Grand	5,074	5,048	5,155	5,253	5,378
Iron	20,047	21,015	20,920	20,807	20,794
Juab	3,951	4,050	4,096	3,943	3,953
Kane	3,294	3,449	3,478	3,474	3,522
Millard	6,145	6,209	6,179	6,038	6,478
Morgan	3,852	3,956	3,976	4,051	4,042
Piute	857	894	922	900	893
Rich	1,301	1,411	1,437	1,420	1,481
Salt Lake	521,997	536,491	548,247	556,422	553,753
San Juan	4,833	4,904	4,958	5,001	5,266
Sanpete	10,658	10,698	10,910	11,090	11,302
Sevier	9,230	9,422	9,438	9,610	9,852
Summit	21,645	21,841	21,687	22,055	21,973
Tooele	25,387	26,386	26,797	27,875	27,859
Uintah	14,796	16,353	17,187	18,532	17,647
Utah	206,937	214,970	222,128	222,721	221,313
Wasatch	9,391	10,172	10,683	10,280	9,999
Washington	57,443	61,544	63,235	61,668	60,008
Wayne	1,349	1,390	1,394	1,390	1,479
Weber	109,171	110,195	112,290	113,634	114,454
Salt Lake-Ogden-Clearfield, CSA	851,115	873,060	891,008	903,172	900,230

p = preliminary r = revised by new modeling approach and reestimation as of March 2010.

Note: Salt Lake-Ogden-Clearfield CSA (Combined Statistical Area) is comprised of Salt Lake, Davis, Weber, Tooele, Summit, Morgan, and Box Elder counties.

Source: Utah Department of Workforce Services, Workforce Research & Analysis, *Annual Report of Labor Market Information, 2009*.

Prepared in conjunction with the U.S. Department of Labor, Bureau of Labor Statistics.

**TABLE 29. TOTAL EMPLOYMENT IN UTAH, BY COUNTY
2005 TO 2009 ANNUAL AVERAGES**

	<u>2005r</u>	<u>2006r</u>	<u>2007r</u>	<u>2008r</u>	<u>2009p</u>
State Total	1,230,451	1,283,170	1,315,683	1,316,926	1,274,791
Beaver	2,967	3,033	3,075	2,999	3,386
Box Elder	21,621	22,181	22,689	22,659	21,415
Cache	55,821	57,113	59,110	59,618	58,785
Carbon	9,150	9,569	9,224	9,647	9,790
Daggett	480	483	497	432	450
Davis	131,566	136,954	140,084	140,076	136,426
Duchesne	7,417	8,276	8,953	9,982	9,616
Emery	4,903	5,067	4,931	4,843	4,903
Garfield	2,526	2,550	2,585	2,634	2,595
Grand	4,750	4,800	4,900	4,932	4,901
Iron	19,255	20,396	20,271	19,855	19,155
Juab	3,759	3,899	3,958	3,718	3,596
Kane	3,130	3,324	3,360	3,324	3,280
Millard	5,894	6,024	6,014	5,827	6,149
Morgan	3,689	3,835	3,864	3,910	3,808
Piute	823	867	900	873	840
Rich	1,260	1,379	1,406	1,380	1,412
Salt Lake	500,680	520,692	533,530	536,731	518,613
San Juan	4,446	4,600	4,682	4,671	4,700
Sanpete	10,084	10,293	10,551	10,447	10,442
Sevier	8,813	9,116	9,162	9,208	9,146
Summit	20,770	21,206	21,108	21,292	20,573
Tooele	24,261	25,513	25,988	26,760	25,857
Uintah	14,234	15,949	16,806	18,090	16,328
Utah	198,701	208,768	216,346	214,567	207,498
Wasatch	8,998	9,846	10,392	9,884	9,242
Washington	55,079	59,665	61,370	58,617	54,707
Wayne	1,275	1,329	1,334	1,311	1,370
Weber	104,099	106,443	108,593	108,639	105,808
Salt Lake-Ogden-Clearfield, CSA	815,684	846,670	866,248	869,951	841,742

p = preliminary r = revised by new modeling approach and reestimation as of March 2010.

Note: Salt Lake-Ogden-Clearfield CSA (Combined Statistical Area) is comprised of Salt Lake, Davis, Weber, Tooele, Summit, Morgan, and Box Elder counties.

Source: Utah Department of Workforce Services, Workforce Research & Analysis, *Annual Report of Labor Market Information, 2009*.

Prepared in conjunction with the U.S. Department of Labor, Bureau of Labor Statistics.

**TABLE 30. UNEMPLOYMENT IN UTAH, BY COUNTY
2005 TO 2009 ANNUAL AVERAGES**

	<u>2005r</u>	<u>2006r</u>	<u>2007r</u>	<u>2008r</u>	<u>2009p</u>
State Total	53,167	39,651	37,485	51,102	89,706
Beaver	119	96	85	112	196
Box Elder	989	742	667	995	1,694
Cache	1,898	1,364	1,329	1,765	3,006
Carbon	476	260	377	451	749
Daggett	26	25	19	19	25
Davis	5,496	4,142	3,888	5,125	8,615
Duchesne	340	246	220	285	788
Emery	267	186	183	200	340
Garfield	198	136	135	178	272
Grand	324	248	255	321	477
Iron	792	619	649	952	1,639
Juab	192	151	138	225	357
Kane	164	125	118	150	242
Millard	251	185	165	211	329
Morgan	163	121	112	141	234
Piute	34	27	22	27	53
Rich	41	32	31	40	69
Salt Lake	21,317	15,799	14,717	19,691	35,140
San Juan	387	304	276	330	566
Sanpete	574	405	359	487	860
Sevier	417	306	276	402	706
Summit	875	635	579	763	1,400
Tooele	1,126	873	809	1,115	2,002
Uintah	562	404	381	442	1,319
Utah	8,236	6,202	5,782	8,154	13,815
Wasatch	393	326	291	396	757
Washington	2,364	1,879	1,865	3,051	5,301
Wayne	74	61	60	79	109
Weber	5,072	3,752	3,697	4,995	8,646
Salt Lake-Ogden-Clearfield, CSA	35,431	26,390	24,760	33,221	58,488

p = preliminary r = revised by new modeling approach and reestimation as of March 2010.

Note: Salt Lake-Ogden-Clearfield CSA (Combined Statistical Area) is comprised of Salt Lake, Davis, Weber, Tooele, Summit, Morgan, and Box Elder counties.

Source: Utah Department of Workforce Services, Workforce Research & Analysis, *Annual Report of Labor Market Information, 2009*.

Prepared in conjunction with the U.S. Department of Labor, Bureau of Labor Statistics.

**TABLE 31. UNEMPLOYMENT RATES IN UTAH, BY COUNTY
2005 TO 2009 ANNUAL AVERAGES**

	<u>2005r</u>	<u>2006r</u>	<u>2007r</u>	<u>2008r</u>	<u>2009p</u>
State Total	4.1	2.7	3.0	3.7	6.6
Beaver	4.2	3.1	2.7	3.6	5.5
Box Elder	4.4	3.2	2.9	4.2	7.3
Cache	3.3	2.3	2.2	2.9	4.9
Carbon	4.9	3.5	3.9	4.5	7.1
Daggett	5.1	4.9	3.7	4.2	5.3
Davis	4.0	2.9	2.7	3.5	5.9
Duchesne	4.4	2.9	2.4	2.8	7.6
Emery	5.2	3.4	3.6	4.0	6.5
Garfield	7.3	5.1	5.0	6.3	9.5
Grand	6.4	4.9	4.9	6.1	8.9
Iron	4.0	2.9	3.1	4.6	7.9
Juab	4.9	3.7	3.4	5.7	9.0
Kane	5.0	3.6	3.4	4.3	6.9
Millard	4.1	3.0	2.7	3.5	5.1
Morgan	4.2	3.1	2.8	3.5	5.8
Piute	4.0	3.0	2.4	3.0	8.1
Rich	3.2	2.3	2.2	2.8	4.7
Salt Lake	4.1	2.9	2.7	3.5	6.3
San Juan	8.0	6.2	5.6	6.6	10.7
Sanpete	5.4	3.8	3.3	4.4	7.6
Sevier	4.5	3.2	2.9	4.2	7.2
Summit	4.0	2.9	2.7	3.5	6.4
Tooele	4.4	3.3	3.0	4.0	7.2
Uintah	3.8	2.5	2.2	2.4	7.5
Utah	4.0	2.9	2.6	3.7	6.2
Wasatch	4.2	3.2	2.7	3.9	7.6
Washington	4.1	3.1	2.9	4.9	8.8
Wayne	5.5	4.4	4.3	5.7	7.4
Weber	4.6	3.4	3.3	4.4	7.6
Salt Lake-Ogden-Clearfield, CSA	4.2	3.0	2.8	3.7	6.5
United States	5.1	4.6	4.6	5.8	9.3

p = preliminary r = revised by new modeling approach and reestimation as of March 2010.

Note: Salt Lake-Ogden-Clearfield CSA (Combined Statistical Area) is comprised of Salt Lake, Davis, Weber, Tooele, Summit, Morgan, and Box Elder counties.

Source: Utah Department of Workforce Services, Workforce Research & Analysis, *Annual Report of Labor Market Information, 2009*.

Prepared in conjunction with the U.S. Department of Labor, Bureau of Labor Statistics.

**TABLE 32. 2009 AVERAGE ANNUAL SUMMARY OF
UTAH EMPLOYMENT DYNAMICS INDICATORS**

<u>County</u>	<u>Total Employment</u>	<u>Net Job Flows</u>	<u>Job Creation</u>	<u>New Hires</u>	<u>Separations</u>	<u>Percentage Turnover</u>	<u>Ave. Mo. Earnings</u>	<u>Ave. New Hire Earnings</u>
State Total	1,120,984	-9,083	60,102	154,805	199,847	9.4	\$3,318	\$1,981
Beaver	2,533	-13	161	322	419	9.1	2,493	2,231
Box Elder	18,304	-214	825	1,819	2,615	7.5	3,654	1,937
Cache	44,677	-721	2,365	6,059	8,227	9.9	2,612	1,431
Carbon	8,076	-110	324	1,085	1,406	8.8	3,307	1,873
Daggett	310	14	50	57	83	13.1	2,089	1,239
Davis	85,911	-465	5,053	12,684	15,868	11.2	2,903	1,766
Duchesne	7,840	-308	411	975	1,577	10.8	3,712	2,698
Emery	4,010	-76	142	410	591	7.2	3,792	1,979
Garfield	2,270	-25	282	346	542	13.1	2,317	1,317
Grand	4,215	29	426	840	1,064	12.4	2,267	1,493
Iron	15,218	-230	762	2,111	2,934	9.8	2,521	1,414
Juab	3,029	10	176	405	492	10.0	2,616	2,334
Kane	2,702	14	260	457	597	11.3	2,254	1,393
Millard	4,680	-37	188	428	636	7.1	2,846	1,384
Morgan	1,786	14	117	208	266	7.7	2,860	1,592
Piute	259	-11	21	28	55	11.1	2,080	912
Rich	957	-80	120	164	333	19.2	2,795	1,582
Salt Lake	555,209	-2,588	27,795	74,215	93,565	8.6	3,684	2,244
San Juan	4,183	5	348	647	863	10.5	2,621	1,713
Sanpete	6,191	-82	322	783	1,122	9.5	2,344	1,341
Sevier	6,870	-35	324	784	1,043	8.0	2,641	1,465
Summit	20,071	-115	2,523	3,815	5,443	16.9	2,927	1,921
Tooele	12,232	37	691	1,555	1,887	8.9	3,055	2,083
Uintah	12,653	-565	637	1,861	2,883	11.6	3,599	2,389
Utah	159,688	-1,519	9,135	24,293	30,901	10.3	3,150	1,811
Wasatch	5,699	-90	404	855	1,177	11.2	2,666	1,625
Washington	47,895	-1,224	2,631	7,181	9,884	11.7	2,548	1,550
Wayne	915	-14	85	125	200	12.3	2,242	1,287
Weber	82,592	-689	3,515	10,282	13,163	8.3	2,932	1,607

Employment: Beginning of Quarter Employment Total number of workers who were employed by the same employer in both the current and previous quarter. Note: Employment does not include Federal Government or Non-covered employers.

Net Job Flows: The difference between current and previous employment at each business.

Job Creation: The number of new jobs that are created by either new area businesses or the expansion of employment by existing firms.

New Hires: Total number of accessions that were also not employed by that employer during the previous four quarters.

Separations: Total number of workers who were employed by a business in the current quarter, but not in the subsequent quarter.

Turnover: Turnover Rate = (1/2) * (full-quarter accessions + full-quarter separations) / employment stable jobs.

Source: U.S. Bureau of the Census, Local Employment Dynamics.

<http://lehd.did.census.gov/led/datatools/qwiapp.html>

TABLE 33. UTAH PRIVATE SECTOR GROSS JOB GAINS AND JOB LOSSES AT ESTABLISHMENTS BY QUARTER 1994-2009, SEASONALLY ADJUSTED

<u>Year/Quarter</u>	<u>Total Gross Job Gains</u>	<u>Total Gross Job Losses</u>	<u>Net Change</u>	<u>Gross Job Gains at Establishments</u>		<u>Gross Job Losses at Establishments</u>	
				<u>Expanding</u>	<u>Opening</u>	<u>Contracting</u>	<u>Closing</u>
1994.1	56,389	46,686	9,703	44,921	11,468	38,634	8,052
1994.2	61,134	46,706	14,428	47,914	13,220	37,333	9,373
1994.3	64,279	51,366	12,913	51,033	13,246	40,315	11,051
1994.4	60,855	52,735	8,120	48,329	12,526	43,085	9,650
1995.1	64,167	51,832	12,335	49,990	14,177	41,810	10,022
1995.2	63,328	53,986	9,342	50,043	13,285	43,358	10,628
1995.3	69,501	51,570	17,931	53,811	15,690	42,254	9,316
1995.4	65,979	57,763	8,216	51,685	14,294	46,861	10,902
1996.1	68,619	58,872	9,747	54,683	13,936	50,413	8,459
1996.2	69,606	58,833	10,773	53,362	16,244	47,686	11,147
1996.3	71,197	60,635	10,562	55,710	15,487	48,945	11,690
1996.4	70,054	60,969	9,085	53,875	16,179	48,810	12,159
1997.1	71,273	61,180	10,093	54,131	17,142	48,464	12,716
1997.2	68,488	62,198	6,290	53,506	14,982	51,051	11,147
1997.3	70,497	63,029	7,468	55,885	14,612	51,630	11,399
1997.4	69,278	63,363	5,915	54,366	14,912	51,481	11,882
1998.1	70,192	64,231	5,961	55,688	14,504	50,776	13,455
1998.2	70,863	64,217	6,646	53,628	17,235	52,180	12,037
1998.3	70,845	64,902	5,943	54,902	15,943	51,084	13,818
1998.4	72,745	67,796	4,949	56,625	16,120	54,476	13,320
1999.1	73,288	68,018	5,270	55,443	17,845	53,405	14,613
1999.2	70,357	62,929	7,428	55,395	14,962	51,356	11,573
1999.3	71,462	66,966	4,496	55,131	16,331	53,937	13,029
1999.4	74,731	68,073	6,658	57,984	16,747	53,060	15,013
2000.1	72,732	68,235	4,497	57,589	15,143	54,319	13,916
2000.2	71,528	65,465	6,063	56,979	14,549	52,505	12,960
2000.3	70,963	67,791	3,172	55,444	15,519	54,653	13,138
2000.4	72,922	66,163	6,759	57,801	15,121	53,414	12,749
2001.1	69,306	70,725	-1,419	52,664	16,642	55,939	14,786
2001.2	69,798	74,379	-4,581	53,758	16,040	59,448	14,931
2001.3	66,099	73,436	-7,337	52,763	13,336	58,060	15,376
2001.4	68,248	77,069	-8,821	52,718	15,530	61,396	15,673

Source: Bureau of Labor Statistics, Business Employment Dynamics
<http://www.bls.gov/bdm/home.htm>

TABLE 33. (Cont.) UTAH PRIVATE SECTOR GROSS JOB GAINS AND JOB LOSSES AT ESTABLISHMENTS BY QUARTER 1994-2009, SEASONALLY ADJUSTED

<u>Year/Quarter</u>	<u>Total Gross Job Gains</u>	<u>Total Gross Job Losses</u>	<u>Net Change</u>	<u>Gross Job Gains at Establishments</u>		<u>Gross Job Losses at Establishments</u>	
				<u>Expanding</u>	<u>Opening</u>	<u>Contracting</u>	<u>Closing</u>
2002.1	68,963	69,951	-988	54,517	14,446	56,184	13,767
2002.2	69,263	72,975	-3,712	53,311	15,952	58,780	14,195
2002.3	66,461	68,634	-2,173	50,488	15,973	52,582	16,052
2002.4	68,067	64,133	3,934	51,373	16,694	51,177	12,956
2003.1	63,975	69,180	-5,205	49,243	14,732	54,821	14,359
2003.2	66,542	64,136	2,406	51,406	15,136	51,157	12,979
2003.3	65,719	61,643	4,076	50,778	14,941	49,588	12,055
2003.4	70,271	60,285	9,986	55,560	14,711	47,126	13,159
2004.1	70,323	63,969	6,354	54,863	15,460	50,963	13,006
2004.2	73,740	64,310	9,430	57,932	15,808	49,749	14,561
2004.3	69,568	64,899	4,669	53,880	15,688	52,940	11,959
2004.4	73,220	61,540	11,680	56,988	16,232	47,865	13,675
2005.1	72,708	61,091	11,617	57,310	15,398	48,335	12,756
2005.2	73,589	67,855	5,734	58,286	15,303	51,665	16,190
2005.3	79,250	60,965	18,285	62,859	16,391	49,087	11,878
2005.4	75,111	64,781	10,330	58,971	16,140	53,459	11,322
2006.1	83,975	64,391	19,584	65,594	18,381	51,045	13,346
2006.2	78,240	65,614	12,626	62,134	16,106	52,527	13,087
2006.3	77,538	68,345	9,193	62,196	15,342	55,667	12,678
2006.4	79,575	64,882	14,693	62,435	17,140	52,736	12,146
2007.1	81,628	63,774	17,854	66,244	15,384	51,348	12,426
2007.2	77,649	71,533	6,116	62,565	15,084	58,041	13,492
2007.3	74,231	76,234	-2,003	60,883	13,348	60,387	15,847
2007.4	81,880	75,317	6,563	65,231	16,649	61,550	13,767
2008.1	71,826	71,419	407	58,884	12,942	57,834	13,585
2008.2	70,125	77,237	-7,112	56,078	14,047	62,856	14,381
2008.3	67,227	73,222	-5,995	53,396	13,831	60,699	12,523
2008.4	65,565	82,140	-16,575	50,816	14,749	67,885	14,255
2009.1	56,719	84,784	-28,065	45,029	11,690	69,197	15,587
2009.2	62,938	81,966	-19,028	49,474	13,464	67,153	14,813
2009.3	63,095	71,601	-8,506	49,589	13,506	57,618	13,983
2009.4	65,512	67,768	-2,256	51,008	14,504	53,386	14,382

Source: Bureau of Labor Statistics, Business Employment Dynamics
<http://www.bls.gov/bdm/home.htm>

Workforce Information Publications Feedback Form

Please tell us the name of the publication you are commenting on:

Please circle one of the options below:

- I am:
- A. An Employer
 - B. A Job Seeker
 - C. An Educational Planner
 - D. A Government Planner/Economic Development Professional
 - E. A Department of Workforce Services Employee
 - F. A Counselor
 - G. Other (please specify)

		Strongly Disagree	(circle one)			Strongly Agree	
1.	The charts and graphs in this publication are easy to understand.	1	2	3	4	5	N/A
2.	The narrative in this publication is easy to understand.	1	2	3	4	5	N/A
3.	This publication contains the information I expected.	1	2	3	4	5	N/A
4.	Overall, this publication meets my needs.	1	2	3	4	5	N/A

5. Please tell us one thing we can do to improve this publication.

6. Please provide any other comments and/or suggestions in the space below.

DEFINITIONS

Nonagricultural Employment: A calendar year average of the number of nonagricultural employees reported to the Utah Department of Workforce Services by Employers subject to Utah's unemployment insurance laws, federal agencies in Utah subject to the Unemployment Compensation for Federal Employees (UCFE) program and other Utah nonagricultural employers not included under unemployment insurance.

As a result of multiple job holding and payroll turnover, more than one employer reports some workers. Therefore, the count is not of persons, but of jobs.

Nonagricultural employment includes most corporation officials, executives, supervisory personnel and clerical workers. It excludes proprietors, self-employed, unpaid family workers who neither work nor received wages as a result of strikes or work stoppages, temporary layoffs or unpaid sick or vacation leave.

Establishments: Any firm, organization or division for which data is separately reported to the Utah Department of Workforce Services, i.e. individual physical facilities such as stores, plants, offices, and other worksites.

Total Wages: All yearly remuneration paid to nonagricultural workers, including gross wages, commissions, bonuses, cash value of meals, lodging, and other gratuities when furnished as payment for the job. Reimbursement for travel or other business expenditures are not included.

Average Monthly Wage: "Total Wages" divided by the number of employees on nonagricultural payrolls.

Our Mission

The Mission of Workforce Information is to generate accurate, timely, and understandable data and analyses that provide knowledge of ever-changing workforce environments to inform sound planning and decision-making.



Visit our website.

<http://jobs.utah.gov>

Utah Department of Workforce Services

Workforce Information

(801)526-9786

DWS 03-05-1205



TABLE OF CONTENTS

<u>SECTION</u>	<u>Page</u>
I. UTAH'S ECONOMY 2009	1
UTAH'S LARGEST EMPLOYERS.....	5
II. UTAH CIVILIAN LABOR FORCE AND COMPONENTS EMPLOYEES ON NONAGRICULTURAL PAYROLLS.....	9
<u>Table</u>	
1. Utah Civilian Labor Force and Components, by Month, 2009	11
III. UTAH NONAGRICULTURAL PAYROLL DATA, 2009.....	13
<u>Table</u>	
2. Employees on Nonagricultural Payrolls in Utah, by NAICS Sector and Month, 2009	15
3. Employment Status of Utah's Civilian Noninstitutional Population by Sex & Age, 2009	16
4. Summary of Utah Nonagricultural Payroll Employment, Wages and Establishments, by NAICS Sector, 2009.....	17
5. Utah Nonagricultural Payroll Employment, Wages and Establishments, by NAICS Sector, 2009.....	18
Employees on Nonagricultural Payrolls	18
Private Sector.....	18
Mining	18
Utilities.....	18
Construction	18
Manufacturing.....	19
Trade.....	21
Transportation & Warehousing.....	23
Information.....	24
Finance and Insurance.....	24
Real Estate and Rental and Leasing.....	25
Professional, Scientific, and Technical Services.....	25
Management of Companies and Enterprises	25

TABLE OF CONTENTS (Cont.)

<u>SECTION</u>	<u>Page</u>
III. UTAH NONAGRICULTURAL PAYROLL DATA, 2009 (Cont.)	
<u>Table</u>	
5. Administrative and Waste Services.....	26
Educational Services	26
Health Care and Social Assistance	26
Arts, Entertainment and Recreation	27
Accommodation and Food Services	27
Other Services	27
Government.....	28
Federal	28
State	29
Local	30
6. Hours and Earnings of Production or Nonsupervisory Workers in Utah Industries, 2009	32
IV. COUNTY DATA, 2009.....	35
<u>Table</u>	
7. Utah Civilian Labor Force Employed and Unemployed by County, 2009	37
8. Business Births and Deaths Statewide by NAICS Sector, 2009	38
9. Nonagricultural Payroll Employment in Utah, by County and NAICS Sector, 2009	41
10. Employees on Nonagricultural Payrolls in Utah, by County and Month, 2009.....	42
11. Nonagricultural Payroll Wages in Utah, by County and NAICS Sector, 2009	43
12. Nonagricultural Payroll Wages in Utah, by County and Quarter, 2009.....	44

TABLE OF CONTENTS (Cont.)

<u>SECTION</u>	<u>Page</u>
IV. COUNTY DATA (Cont.)	
<u>Table</u>	
13. Average Monthly Nonagricultural Payroll Wage in Utah, by County and NAICS Sector, 2009	45
14. Average Monthly Nonagricultural Payroll Wage in Utah, by County and Quarter, 2009.....	46
15. First Quarter Establishments in Utah, by County and NAICS Sector, 2009	47
16. Utah Establishments, Employment and Wages, by Firm Size and NAICS Sector, First Quarter 2009	48
17. Utah Establishments and Employment by Average Monthly Wage, First Quarter 2009.....	57
V. NONAGRICULTURAL EMPLOYMENT AND WAGES IN UTAH BY COMMUNITY, 2009.....	59
<u>Table</u>	
18. Nonagricultural Employment and Wages in Utah by Community, 2009.....	61
Cache County.....	61
Cache County Worksite Map.....	63
Davis County.....	64
Davis County Worksite Map	66
Salt Lake County	67
Salt Lake County Worksite Map.....	71
Utah County	72
Utah County Worksite Map.....	75
Washington County	76
Washington County Worksite Map.....	78
Weber County	79
Weber County Worksite Map.....	81

TABLE OF CONTENTS (Cont.)

<u>SECTION</u>	<u>Page</u>
<p>V. NONAGRICULTURAL EMPLOYMENT AND WAGES IN UTAH BY COMMUNITY, 2009 (Cont.)</p> <p> <u>Table</u></p> <p> 18. Nonagricultural Employment and Wages in Utah by Community, 2009 (Cont.)</p> <p> Selected Rural Cities.....</p>	<p>82</p>
<p>VI. HISTORICAL SERIES.....</p> <p> <u>Table</u></p> <p> 19. Employment, Wages and Establishments in Utah, By NAICS Sector, 1994-2009</p> <p> State Total</p> <p> Mining</p> <p> Utilities.....</p> <p> Construction</p> <p> Manufacturing.....</p> <p> Trade.....</p> <p> Transportation & Warehousing.....</p> <p> Information</p> <p> Finance and Insurance</p> <p> Real Estate and Rental and Leasing.....</p> <p> Professional, Scientific, and Technical Services.....</p> <p> Management of Companies and Enterprises</p> <p> Administrative and Support and Waste Management and Remediation Services.....</p> <p> Educational Services</p> <p> Health Care and Social Assistance</p> <p> Arts, Entertainment, and Recreation.....</p> <p> Accommodation and Food Services</p> <p> Other Services</p> <p> Government.....</p> <p> Federal</p> <p> State.....</p> <p> Local.....</p>	<p>89</p> <p>91</p> <p>91</p> <p>91</p> <p>91</p> <p>92</p> <p>92</p> <p>93</p> <p>93</p> <p>93</p> <p>93</p> <p>94</p> <p>94</p> <p>94</p> <p>94</p> <p>94</p> <p>95</p> <p>95</p> <p>95</p> <p>95</p> <p>96</p> <p>96</p> <p>96</p> <p>96</p>

TABLE OF CONTENTS (Cont.)

<u>SECTION</u>	<u>Page</u>
<p>VI. HISTORICAL SERIES (Cont.)</p> <p><u>Table</u></p>	
<p>20. Employees on Nonagricultural Payrolls in Utah, by County 2005-2009.....</p>	<p>97</p>
<p>21. Nonagricultural Payroll Wages in Utah, by County 2005-2009.....</p>	<p>100</p>
<p>22. Average Monthly Nonagricultural Payroll Wages in Utah, by County 2005-2009.....</p>	<p>101</p>
<p>23. First Quarter Establishments in Utah, by County 2005-2009.....</p>	<p>102</p>
<p>24. Nonagricultural Employment by Community 1999-2009.....</p>	<p>103</p>
<p>Cache County.....</p>	<p>103</p>
<p>Davis County.....</p>	<p>104</p>
<p>Salt Lake County.....</p>	<p>105</p>
<p>Utah County.....</p>	<p>106</p>
<p>Washington County.....</p>	<p>107</p>
<p>Weber County.....</p>	<p>108</p>
<p>25. Nonagricultural Employment in Selected Rural Cities in Utah, 2005-2009.....</p>	<p>109</p>
<p>Non-Wasatch Front Counties Map.....</p>	<p>110</p>
<p>26. Utah Civilian Labor Force and Components, 1950-2009.....</p>	<p>111</p>
<p>27. Utah Nonagricultural Payroll Employment by NAICS Sector, 1992-2009.....</p>	<p>112</p>
<p>28. Utah Civilian Labor Force in Utah, by County, 2005-2009.....</p>	<p>113</p>
<p>29. Total Employment in Utah, by County, 2005-2009.....</p>	<p>114</p>
<p>30. Unemployment in Utah, by County, 2005-2009.....</p>	<p>115</p>
<p>31. Unemployment Rate in Utah, by County, 2005-2009.....</p>	<p>116</p>

TABLE OF CONTENTS (Cont.)

32.	Average Annual Summary of Utah Employment Dynamics Indicators, 2009	117
33.	Utah Private Sector Gross Job Gains and Job Losses at Establishments by Quarter 1994-2008, Seasonally Adjusted	118
		<u>Page</u>

DEFINITIONS		120
--------------------------	--	-----

TABLE OF CHARTS

<u>SECTION</u>		<u>Page</u>
I.	UTAH'S ECONOMY 2008	1
	Chart 1. Utah State Employment Growth Rates, 1950-2009	1
	Chart 2. Utah Monthly Employment Change, 2008-2009	2
	Chart 3. Utah Non-farm Employment Change by Sector, 2008-2009.....	3
	Chart 4. Utah Non-farm Employment Distribution, 2008-2009	4
IV.	COUNTY DATA, 2009.....	39
	Chart 5. Establishment Births and Deaths by NAICS Sector, 2009.....	40
	Chart 6. Percent of March Employment and Establishments First Quarter 2009	56
VI.	HISTORICAL SERIES	89
	Chart 7. Percent Change in Nonagricultural Employment, Metropolitan Counties, 2008-2009.....	98
	Chart 8. Percent Change in Nonagricultural Employment, Selected Nonmetropolitan Counties, 2008-2009	99