

Utah Annual Report of 2008 Labor Market Information

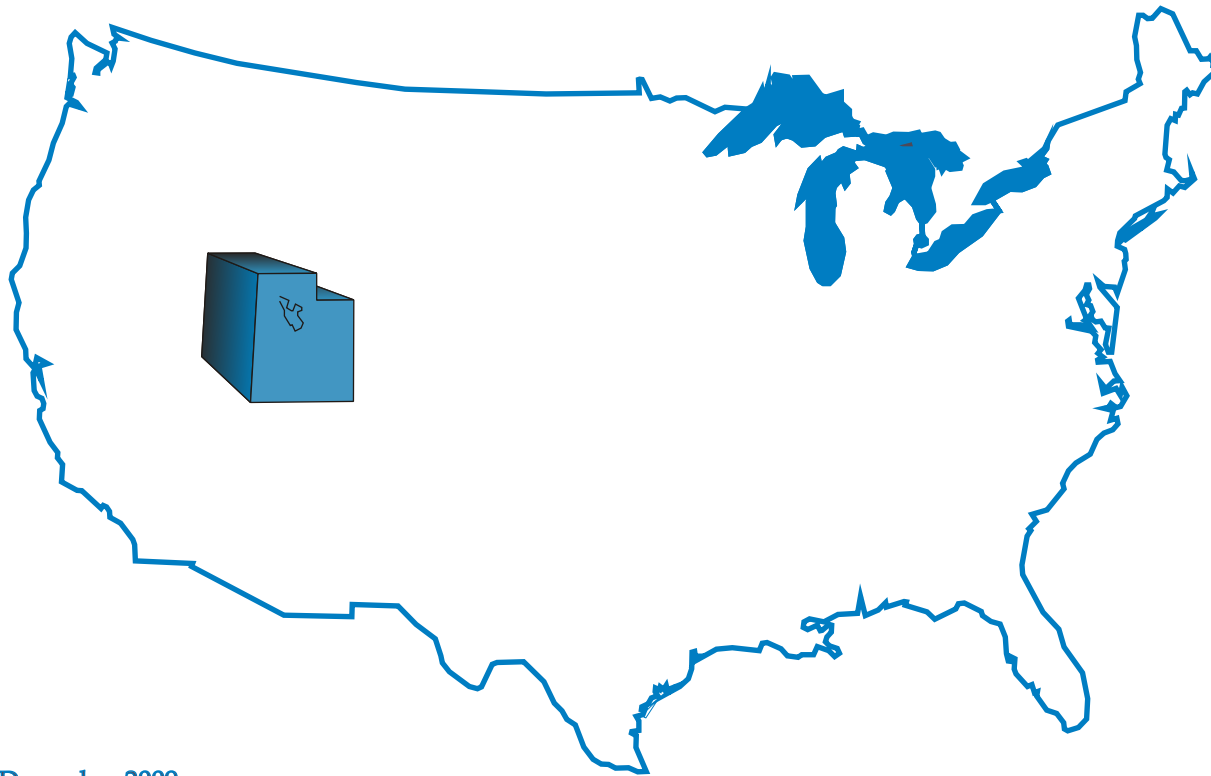

Current Publication - December 2009



Utah Department of
Workforce Services

ANNUAL REPORT OF LABOR MARKET INFORMATION

Reference Period: 2008 calendar year

Published December, 2009

**UTAH DEPARTMENT OF WORKFORCE SERVICES
Workforce Information
140 East 300 South
PO Box 45249
Salt Lake City, Utah 84145-9902
(801)-526-9785**

<http://jobs.utah.gov/opencms/wi>

Acknowledgments

The data contained in the Annual Report of Labor Market Information was prepared by the Workforce Information Division of the Utah Department of Workforce Services in connection with its normal operations. Specifically, the labor force, employment, and wage data were compiled in fulfilling contracts with the U.S. Bureau of Labor Statistics.

Many individuals within WI contributed to this publication. Special recognition is given to the following staff:

Kris Beckstead
Dana Knold
Mark Knold
Paul Peterson
Eileen Schroeder

Publication Availability

This publication is available in its entirety

on our website at:

<http://jobs.utah.gov/opencms/wi/pubs/publicat.html>

Click on "Publications", then select Annual Report of Labor Market Information from the drop down menu.

**Utah Department of Workforce Services
140 East 300 South
PO Box 45249
Salt Lake City, UT 84145-9902**

To receive a listing of other publications call:

801-526-9785

TABLE OF CONTENTS

<u>SECTION</u>	<u>Page</u>
I. UTAH'S ECONOMY 2008	1
UTAH'S LARGEST EMPLOYERS	6
II. UTAH CIVILIAN LABOR FORCE AND COMPONENTS EMPLOYEES ON NONAGRICULTURAL PAYROLLS	11
<u>Table</u>	
1. Utah Civilian Labor Force and Components, by Month, 2008	13
III. UTAH NONAGRICULTURAL PAYROLL DATA, 2008	15
<u>Table</u>	
2. Employees on Nonagricultural Payrolls in Utah, by NAICS Sector and Month, 2008	17
3. Employment Status of Utah's Civilian Noninstitutional Population by Sex & Age, 2008	18
4. Summary of Utah Nonagricultural Payroll Employment, Wages and Establishments, by NAICS Sector, 2008	19
5. Utah Nonagricultural Payroll Employment, Wages and Establishments, by NAICS Sector, 2008	20
Employees on Nonagricultural Payrolls	20
Private Sector	20
Mining	20
Utilities	20
Construction	20
Manufacturing	21
Trade	23
Transportation & Warehousing	25
Information	26
Finance and Insurance	27
Real Estate and Rental and Leasing	27
Professional, Scientific, and Technical Services	27
Management of Companies and Enterprises	28

TABLE OF CONTENTS (Cont.)

<u>SECTION</u>	<u>Page</u>
III. UTAH NONAGRICULTURAL PAYROLL DATA, 2008 (Cont.)	
<u>Table</u>	
5. Administrative and Waste Services.....	28
Educational Services	28
Health Care and Social Assistance	28
Arts, Entertainment and Recreation	29
Accommodation and Food Services	29
Other Services	30
Government.....	30
Federal	30
State	31
Local	32
6. Hours and Earnings of Production or Nonsupervisory Workers in Utah Industries, 2008	35
IV. COUNTY DATA, 2008	43
<u>Table</u>	
7. Utah Civilian Labor Force Employed and Unemployed by County, 2008	45
8. Business Births and Deaths Statewide by NAICS Sector, 2008	46
9. Nonagricultural Payroll Employment in Utah, by County and NAICS Sector, 2008	49
10. Employees on Nonagricultural Payrolls in Utah, by County and Month, 2008.....	50
11. Nonagricultural Payroll Wages in Utah, by County and NAICS Sector, 2008	51
12. Nonagricultural Payroll Wages in Utah, by County and Quarter, 2008.....	52

TABLE OF CONTENTS (Cont.)

<u>SECTION</u>	<u>Page</u>
IV. COUNTY DATA (Cont.)	
<u>Table</u>	
13. Average Monthly Nonagricultural Payroll Wage in Utah, by County and NAICS Sector, 2008	53
14. Average Monthly Nonagricultural Payroll Wage in Utah, by County and Quarter, 2008.....	54
15. First Quarter Establishments in Utah, by County and NAICS Sector, 2008	55
16. Utah Establishments, Employment and Wages, by Firm Size and NAICS Sector, First Quarter 2008	56
17. Utah Establishments and Employment by Average Monthly Wage, First Quarter 2008.....	65
V. NONAGRICULTURAL EMPLOYMENT AND WAGES IN UTAH BY COMMUNITY, 2008	67
<u>Table</u>	
18. Nonagricultural Employment and Wages in Utah by Community, 2008.....	69
Cache County.....	69
Cache County Worksite Map.....	71
Davis County.....	72
Davis County Worksite Map	74
Salt Lake County	75
Salt Lake County Worksite Map.....	79
Utah County	80
Utah County Worksite Map.....	83
Washington County	84
Washington County Worksite Map	86
Weber County	87
Weber County Worksite Map.....	89

TABLE OF CONTENTS (Cont.)

<u>SECTION</u>	<u>Page</u>
<p>V. NONAGRICULTURAL EMPLOYMENT AND WAGES IN UTAH BY COMMUNITY, 2008 (Cont.)</p> <p> <u>Table</u></p> <p> 18. Nonagricultural Employment and Wages in Utah by Community, 2008 (Cont.)</p> <p> Selected Rural Cities.....</p>	<p>90</p>
<p>VI. HISTORICAL SERIES</p> <p> <u>Table</u></p> <p> 19. Employment, Wages and Establishments in Utah, By NAICS Sector, 1993-2008</p> <p> State Total</p> <p> Mining</p> <p> Utilities.....</p> <p> Construction</p> <p> Manufacturing.....</p> <p> Trade.....</p> <p> Transportation & Warehousing.....</p> <p> Information.....</p> <p> Finance and Insurance</p> <p> Real Estate and Rental and Leasing.....</p> <p> Professional, Scientific, and Technical Services.....</p> <p> Management of Companies and Enterprises</p> <p> Administrative and Support and Waste Management and Remediation Services</p> <p> Educational Services</p> <p> Health Care and Social Assistance</p> <p> Arts, Entertainment, and Recreation</p> <p> Accommodation and Food Services</p> <p> Other Services</p> <p> Government.....</p> <p> Federal</p> <p> State.....</p> <p> Local.....</p>	<p>97</p> <p>99</p> <p>99</p> <p>99</p> <p>99</p> <p>100</p> <p>100</p> <p>101</p> <p>101</p> <p>101</p> <p>101</p> <p>101</p> <p>101</p> <p>102</p> <p>102</p> <p>102</p> <p>102</p> <p>102</p> <p>103</p> <p>103</p> <p>103</p> <p>103</p> <p>104</p> <p>104</p> <p>104</p> <p>104</p>

TABLE OF CONTENTS (Cont.)

<u>SECTION</u>	<u>Page</u>
<p>VI. HISTORICAL SERIES (Cont.)</p> <p><u>Table</u></p>	
<p>20. Employees on Nonagricultural Payrolls in Utah, by County 2004-2008.....</p>	105
<p>21. Nonagricultural Payroll Wages in Utah, by County 2004-2008.....</p>	108
<p>22. Average Monthly Nonagricultural Payroll Wages in Utah, by County 2004-2008.....</p>	109
<p>23. First Quarter Establishments in Utah, by County 2004-2008.....</p>	110
<p>24. Nonagricultural Employment by Community 1998-2008.....</p>	111
Cache County.....	111
Davis County.....	112
Salt Lake County.....	113
Utah County.....	114
Washington County.....	115
Weber County.....	116
<p>25. Nonagricultural Employment in Selected Rural Cities in Utah, 2004-2008.....</p>	117
Non-Wasatch Front Counties Map.....	118
<p>26. Utah Civilian Labor Force and Components, 1950-2008.....</p>	119
<p>27. Utah Nonagricultural Payroll Employment by NAICS Sector, 1991-2008.....</p>	120
<p>28. Utah Civilian Labor Force in Utah, by County, 2004-2008.....</p>	121
<p>29. Total Employment in Utah, by County, 2004-2008.....</p>	122
<p>30. Unemployment in Utah, by County, 2004-2008.....</p>	123
<p>31. Unemployment Rate in Utah, by County, 2004-2008.....</p>	124

TABLE OF CONTENTS (Cont.)

32.	Average Annual Summary of Utah Employment Dynamics Indicators, 2008	125
33.	Utah Private Sector Gross Job Gains and Job Losses at Establishments by Quarter 1994-2008, Seasonally Adjusted	126

Page

DEFINITIONS		128
--------------------------	--	-----

TABLE OF CHARTS

<u>SECTION</u>		<u>Page</u>
I.	UTAH'S ECONOMY 2008	1
	Chart 1. Utah State Employment Growth Rates, 1950-2008	1
	Chart 2. Utah – United States Labor Force Contrast, 2005.....	2
	Chart 3. Utah Non-farm Job Growth (Percent Change), 2007-2008	3
	Chart 4. Utah Non-farm Employment Change by Sector, 2007-2008.....	4
	Chart 5. Utah Non-farm Employment Distribution, 2008	5
III.	UTAH NONAGRICULTURAL PAYROLL DATA, 2008	17
	Chart 6. Production and NonSupervisory Average Hourly Earnings by NAICS Sector, 2008	41
IV.	COUNTY DATA, 2008	43
	Chart 7. Establishment Births and Deaths by NAICS Sector, 2008	48
	Chart 8. Percent of March Employment and Establishments First Quarter 2008	64
VI.	HISTORICAL SERIES	93
	Chart 9. Percent Change in Nonagricultural Employment, Metropolitan Counties, 2007-2008.....	106
	Chart 10. Percent Change in Nonagricultural Employment, Selected Nonmetropolitan Counties, 2007-2008.....	107

Utah's Economy - 2008

It was a powerful economic tsunami that rolled over the state of Utah in 2008. The consequences of the national subprime mortgage meltdown that began in late 2007 overwhelmed Utah. There were times in the past when national economic woes did not translate into a Utah slowdown. But this national downturn was too powerful. It came in two waves. The first wave actually began in late 2007, when new home building permitting was basically reduced by half, and this resulted in the residential construction workforce being cut back in an aggressive fashion.

The second wave emerged in late 2008, after the deep-seated unraveling of the subprime mortgage labyrinth finally made it clear who within the financial market was impacted and by how much. The result was that the mortgage woes now permeated throughout the greater economy, causing a deep-seated employment contraction throughout the nation's and Utah's economies. The year ended on a very sour note. This will set the stage for a very weak 2009 economy. Also, that year-end decline was quite dramatic, yet its impacts will not be fully appreciated by looking at the overall numbers for 2008, as they are buoyed upward by the comparatively modest results of the year's first three quarters.

For the year, the Utah economy was able to chalk up job growth of a minimal 0.1 percent--the addition of 1,150 jobs. But when one considers that the employment growth for 2007 was 4.0 percent, that's a pretty significant employment decline between one year (2007) and the next (2008).

Employment by Industry

Mining This year recorded the historically highest oil prices, to date. This translated into high energy prices across the board, and sig-

nificantly spurred the ongoing production and search for additional supplies of oil and natural gas in Utah. An energy boom marked this industry's profile of 2008, and the industry added close to 1,500 new jobs. Most of mining's growth is in the Uintah Basin, with oil jobs in Duchesne County and natural gas driving Uintah County. However, as rapidly as energy prices rose, they collapsed at the very end of the year, and though the year was characterized with a boom, by December the stage was cleared and set for an energy bust to ripple through 2009.

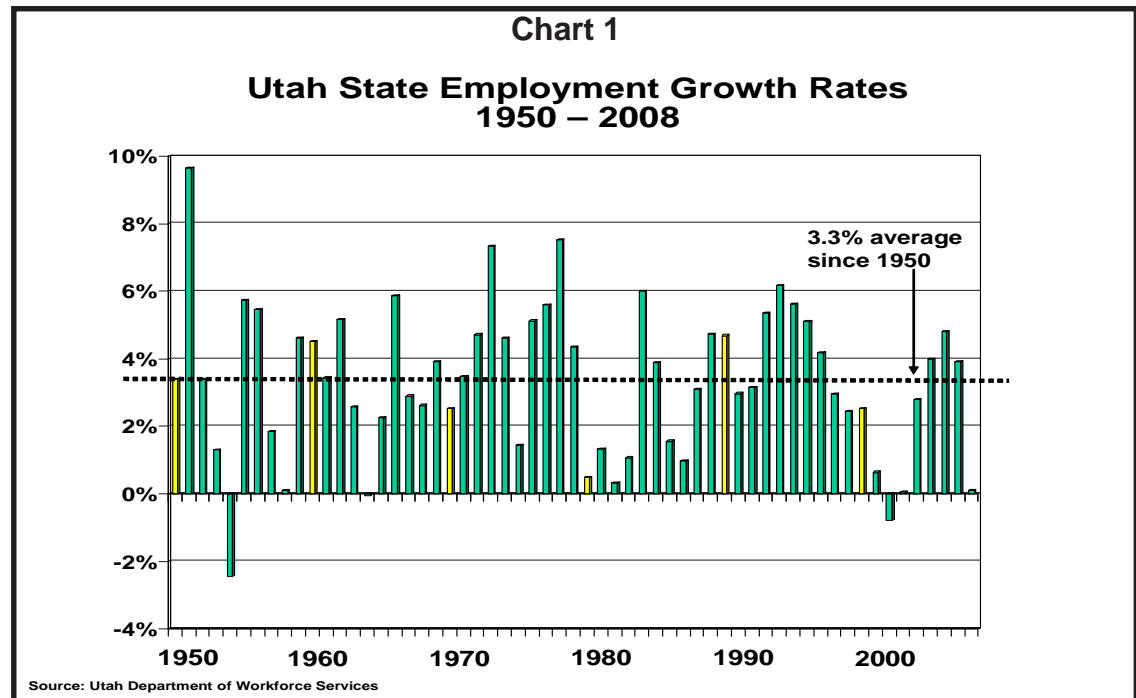

Utah's Economy - 2008

It was a powerful economic tsunami that rolled over the state of Utah in 2008. The consequences of the national subprime mortgage meltdown that began in late 2007 overwhelmed Utah. There were times in the past when national economic woes did not translate into a Utah slowdown. But this national downturn was too powerful. It came in two waves. The first wave actually began in late 2007, when new home building permitting was basically reduced by half, and this resulted in the residential construction workforce being cut back in an aggressive fashion.

The second wave emerged in late 2008, after the deep-seated unraveling of the subprime mortgage labyrinth finally made it clear who within the financial market was impacted and by how much. The result was that the mortgage woes now permeated throughout the greater economy, causing a deep-seated employment contraction throughout the nation's and Utah's economies. The year ended on a very sour note. This will set the stage for a very weak 2009 economy. Also, that year-end decline was quite dramatic, yet its impacts will not be fully appreciated by looking at the overall numbers for 2008, as they are buoyed upward by the comparatively modest results of the year's first three quarters.

For the year, the Utah economy was able to chalk up job growth of a minimal 0.1 percent--the addition of 1,150 jobs. But when one considers that the employment growth for 2007 was 4.0 percent, that's a pretty significant employment decline between one year (2007) and the next (2008).

Employment by Industry

Mining This year recorded the historically highest oil prices, to date. This translated into high energy prices across the board, and sig-

nificantly spurred the ongoing production and search for additional supplies of oil and natural gas in Utah. An energy boom marked this industry's profile of 2008, and the industry added close to 1,500 new jobs. Most of mining's growth is in the Uintah Basin, with oil jobs in Duchesne County and natural gas driving Uintah County. However, as rapidly as energy prices rose, they collapsed at the very end of the year, and though the year was characterized with a boom, by December the stage was cleared and set for an energy bust to ripple through 2009.

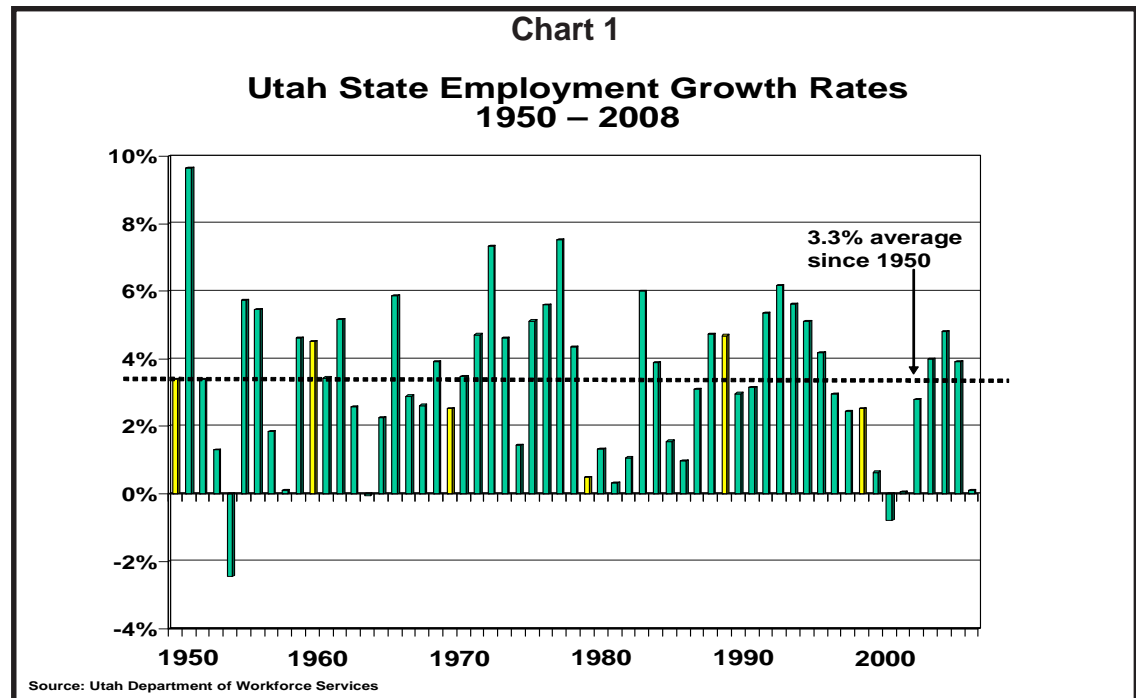

Construction The subprime mortgage problem took its toll on this industry in 2008. Job losses totaled just under 13,000, a significant amount of employment loss for Utah in any one industry. Nearly all of this is in residential construction, as nonresidential construction was still going strong in 2008. In fact, 2008 saw one of the highest amounts of valuation approved for nonresidential projects. This is still a remnant of the 2006 residential building boom. Historically we see that when residential valuation reaches a peak value (as it did in 2006), roughly two years later nonresidential valuation will have a peak of its own. That peak was reached in 2008. Fortunately, the nonresidential sector did well, therefore it helped to temper some of the job losses seen on the residential side.

Manufacturing The national recession is starting to impact this industry in 2008, particularly in the last several months of the year. When recessions hit, it doesn't matter within which industry the spark was started, the flames always and quickly find their way into the manufacturing sector. This industry principally produces big ticket items to which businesses and consumers make significant adjustments in order to acquire a product. These items are some of the first to be sacrificed when a recession emerges. For the year, the industry is only down 1,800 positions, but even more widespread losses have emerged after October, unfortunately setting the stage for what will probably be a rough year for this industry in 2009. For 2008, this industry employed 125,800 Utahns.

Trade, Transportation, Utilities This is the largest employment sector in Utah, accounting for nearly 20 percent of all jobs. But it is also one succumbing to the national recession. Granted the industry recorded a calendar year growth rate of 0.9 percent, but as of the last three months of the year, this industry was losing jobs precipitously. This is the primary industry to capture consumer spending dollars. After the September 2008 stock market crash, consumers became very skittish about spending. Therefore, the Christmas season was very weak, negatively affecting

the prime spending period for the retail trade sector, a key sub-component within this sector.

Information This was a weak industry in 2007, and it became an even weaker industry in 2008. The loss of 1,700 additional jobs in 2008 accelerated job losses in this industry. It is one of the smaller industries in Utah, accounting for only 2.5 percent of all employment. Only the mining industry makes up a smaller percentage at 1 percent.

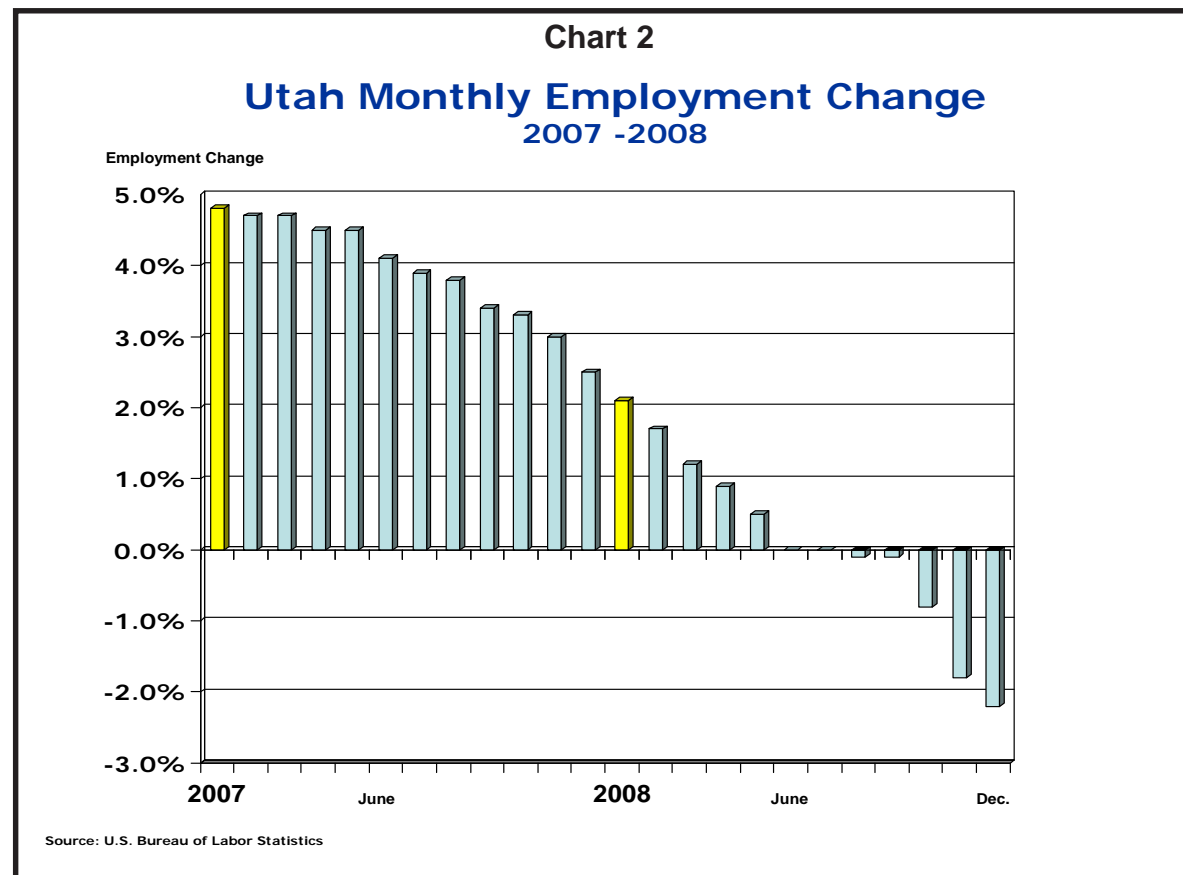

Financial Activity It was the meltdown of the subprime mortgage lending that tipped the U.S. and Utah economies into recession. Therefore, one would think this would be the hardest-hit industry in this downturn. That is not the case. Yes, it has lost close to 700 jobs in 2008, but considering the scope of the nation's financial problems and all of the bank and securities bailouts that were issued by the federal government, this industry is actually holding up surprisingly well in Utah, considering. One of the reasons is that the Utah financial sector did not have a large Wall Street presence within its industry base. The only one it did have of any size is Morgan Stanley, and it was only one of two Wall Street securities firms to emerge relatively unscathed. The financial sector comprises around 6 percent of the Utah employment base.

Professional and Business Services Those businesses whose major input is human capital are grouped together within this sector. It consists of high-paying professional services, and lesser-paying business services. This industry showed growth this year of 1,170 positions, but like most other industries, the growth weakened noticeably by year's end. The high-paying professional services did well this year, adding 3,260 new jobs to the economy. But the lesser-paying business services recorded job losses of 2,200. This comes as no surprise, as one of the major aspects within business services is the employment placement agencies, which includes temporary help services. This indus-

try is built to be as flexible as the economy demands. When the economy is expanding, this becomes an expansion industry as employers can bring workers on quickly, and also use this employment vehicle as a way of "trying out" workers. Conversely, as in the environment of 2008, it is also an industry where workers can be shed. A declining business environment, such as in 2008, will result in employment declines in this industry. The numbers certainly reflect that.

Education and Health Services This sector is Utah's most consistent. It has been a continuous grower, and this year is no exception. Even in the face of the early 2000s recession when many other industrial sectors

were shedding jobs or pausing to gauge the surrounding environment, this industry expanded at full force. This sector continued that strong pace again this year, added over 6,600 new jobs to Utah's employment base. This continues the distinction that this industry has had year-to-year growth of 4 percent or higher throughout this decade.

Leisure and Hospitality This sector was constructed to be a proxy for tourism, and so nearly 2,000 new jobs and a 1.8 percent growth rate would suggest that tourism had a respectable year in Utah. Growth in this sector was observed across the state, which is a plus, as many of Utah's rural counties rely heavily upon tourism for their economic vital-

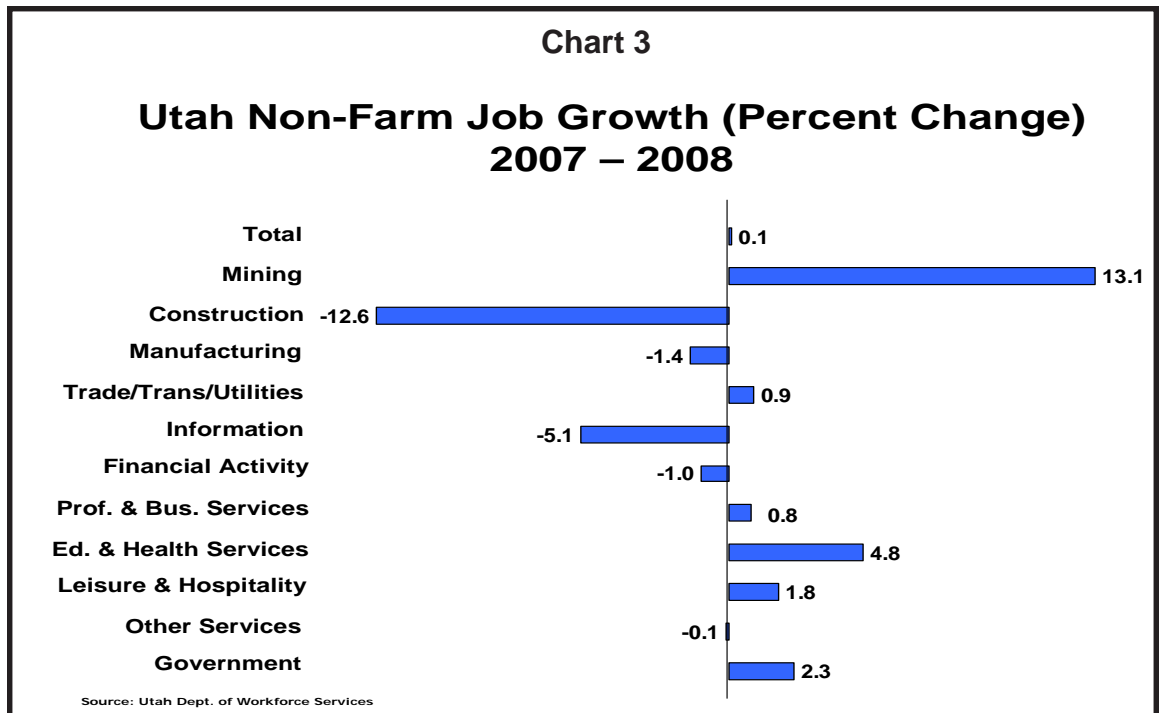

ity. But the last quarter of 2008 showed the recessionary economy catching up with this industry. As a result of the declining economy after September 2008, the tourism industry (particularly the onset of the 2008-2009 ski season) experienced a setback in tourism trips, and thus tourism spending.

Other Services This is kind of a catch-all sector on the service-producing side of the ledger. It has a potpourri of businesses within its classification, such as repair services, personal services, and membership organizations. It's not a particularly large sector, employing around 35,600 workers. It experienced a slight job loss of 40 positions for the year.

Government Government is a large employer in Utah. It consists of three components—federal, state, and local. Together, they make up just under 17 percent of Utah's employment base, the second highest among all industries.

This sector added 4,800 new jobs over the past year, a growth rate of 2.8 percent. The biggest driver of this growth is local government, in particular K-12 education. Utah is experiencing a large influx of K-6 year-old children throughout this decade, so it is only natural to see the education payrolls increase.

Wage Growth Stays Positive This Year

In 2007, Utah's unemployment rate averaged 2.7 percent, its lowest unemployment rate ever. A labor market that tight naturally translates into strong wage gains, as employers must be wage-price aggressive in this environment to not only attract new labor, but to retain existing workers.

The tightness of that 2007 labor market began to unwind in 2008, but there was so much "tightness" to unwind that it will probably take more than a year to see a wage environment that will look like a 180 degree turn from 2007,

as one would expect with the onset of a strong national recession.

The unemployment rate for 2008 only measured 3.4 percent. The labor market entered the year tight, but loosened as the months progressed. As a result, 2008's year-over average monthly wage gain measured 2.6 percent. This is a positive in a down economy, yet only half the record 5.5 percent wage gain recorded in 2007 and a signal that the labor/wage market unwound progressively as 2008 advanced.

At times there can be an irony within the average wage calculation. Take, for example, the construction industry's 4.5% average wage gain in 2008, even with the loss of nearly

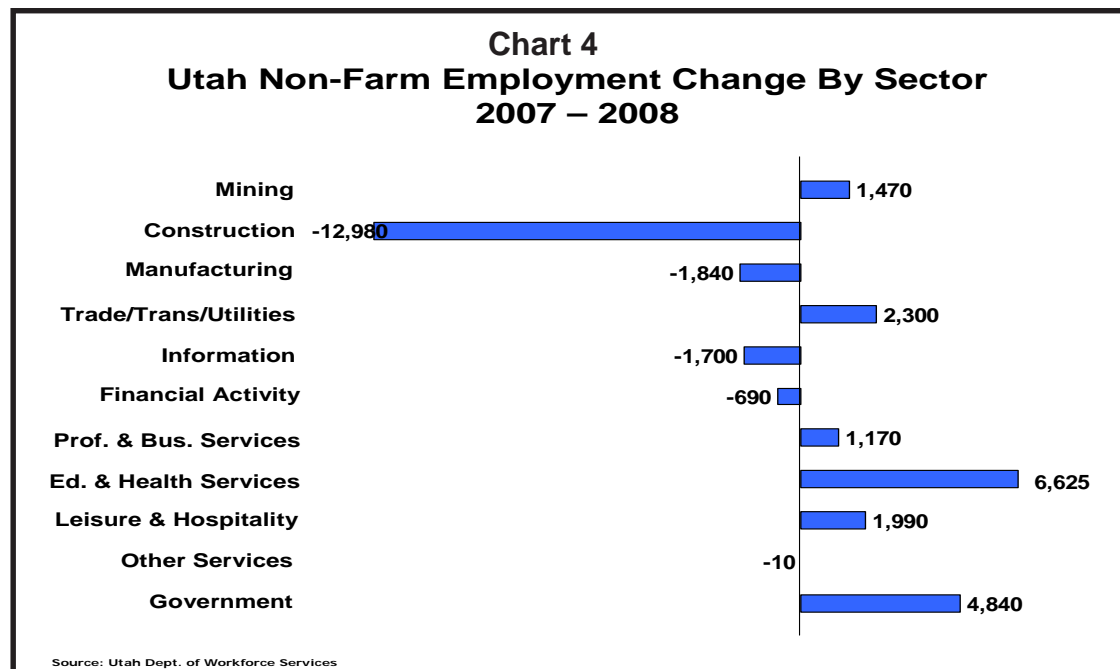

13,000 jobs for the year. The job losses might lead one to believe that the average wage would fall. But not if the ones who are losing their jobs are the lower-paid workers within that industry. That is probably the case with construction, as the more skilled, and thus higher-paid workers, are the ones who are managing to hang on to their jobs. Where one will ultimately see the wage impact from the lost 13,000 construction jobs is in total wages earned throughout this industry. Whereas this industry produced \$3.9 billion in payroll wages in 2007, that number had slipped to \$3.6 billion in 2008.

Total wages paid by all industries into the Utah economy totaled \$46.9 billion. That is up from 2007's \$45.7 billion. Most industries saw total wage gains over their 2007 payrolls, but with a recession taking hold in 2008, there were some who did not. These include the aforementioned construction, trade/transportation/utilities, information, and financial activities.

Mark Knold
Chief Economist

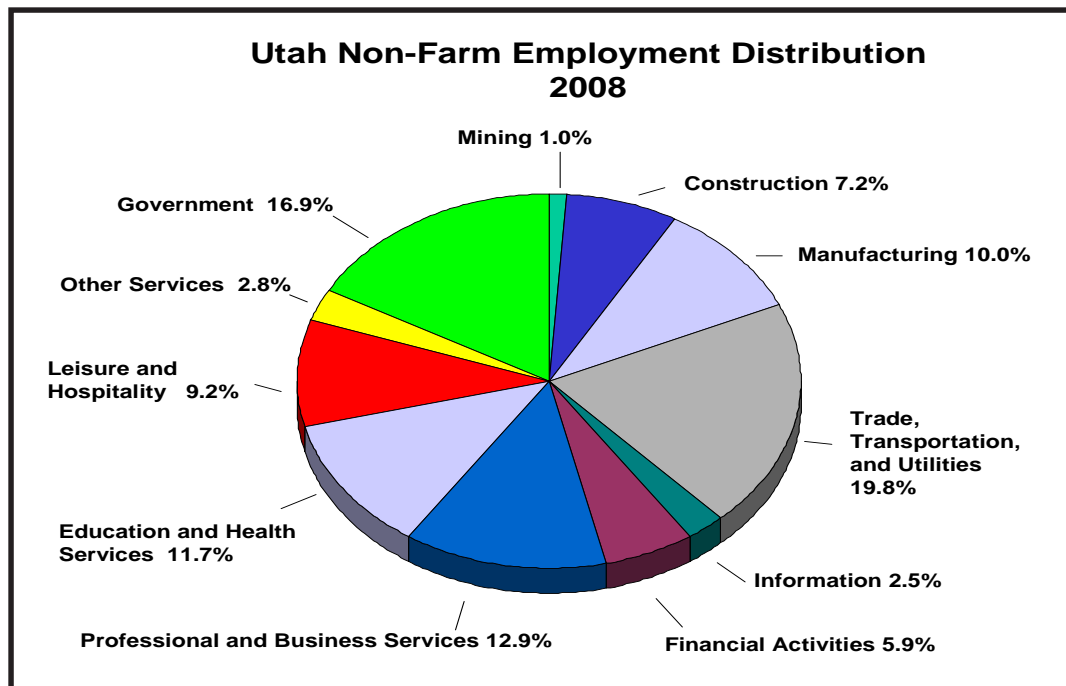

Construction The subprime mortgage problem took its toll on this industry in 2008. Job losses totaled just under 13,000, a significant amount of employment loss for Utah in any one industry. Nearly all of this is in residential construction, as nonresidential construction was still going strong in 2008. In fact, 2008 saw one of the highest amounts of valuation approved for nonresidential projects. This is still a remnant of the 2006 residential building boom. Historically we see that when residential valuation reaches a peak value (as it did in 2006), roughly two years later nonresidential valuation will have a peak of its own. That peak was reached in 2008. Fortunately, the nonresidential sector did well, therefore it helped to temper some of the job losses seen on the residential side.

Manufacturing The national recession is starting to impact this industry in 2008, particularly in the last several months of the year. When recessions hit, it doesn't matter within which industry the spark was started, the flames always and quickly find their way into the manufacturing sector. This industry principally produces big ticket items to which businesses and consumers make significant adjustments in order to acquire a product. These items are some of the first to be sacrificed when a recession emerges. For the year, the industry is only down 1,800 positions, but even more widespread losses have emerged after October, unfortunately setting the stage for what will probably be a rough year for this industry in 2009. For 2008, this industry employed 125,800 Utahns.

Trade, Transportation, Utilities This is the largest employment sector in Utah, accounting for nearly 20 percent of all jobs. But it is also one succumbing to the national recession. Granted the industry recorded a calendar year growth rate of 0.9 percent, but as of the last three months of the year, this industry was losing jobs precipitously. This is the primary industry to capture consumer spending dollars. After the September 2008 stock market crash, consumers became very skittish about spending. Therefore, the Christmas season was very weak, negatively affecting

the prime spending period for the retail trade sector, a key sub-component within this sector.

Information This was a weak industry in 2007, and it became an even weaker industry in 2008. The loss of 1,700 additional jobs in 2008 accelerated job losses in this industry. It is one of the smaller industries in Utah, accounting for only 2.5 percent of all employment. Only the mining industry makes up a smaller percentage at 1 percent.

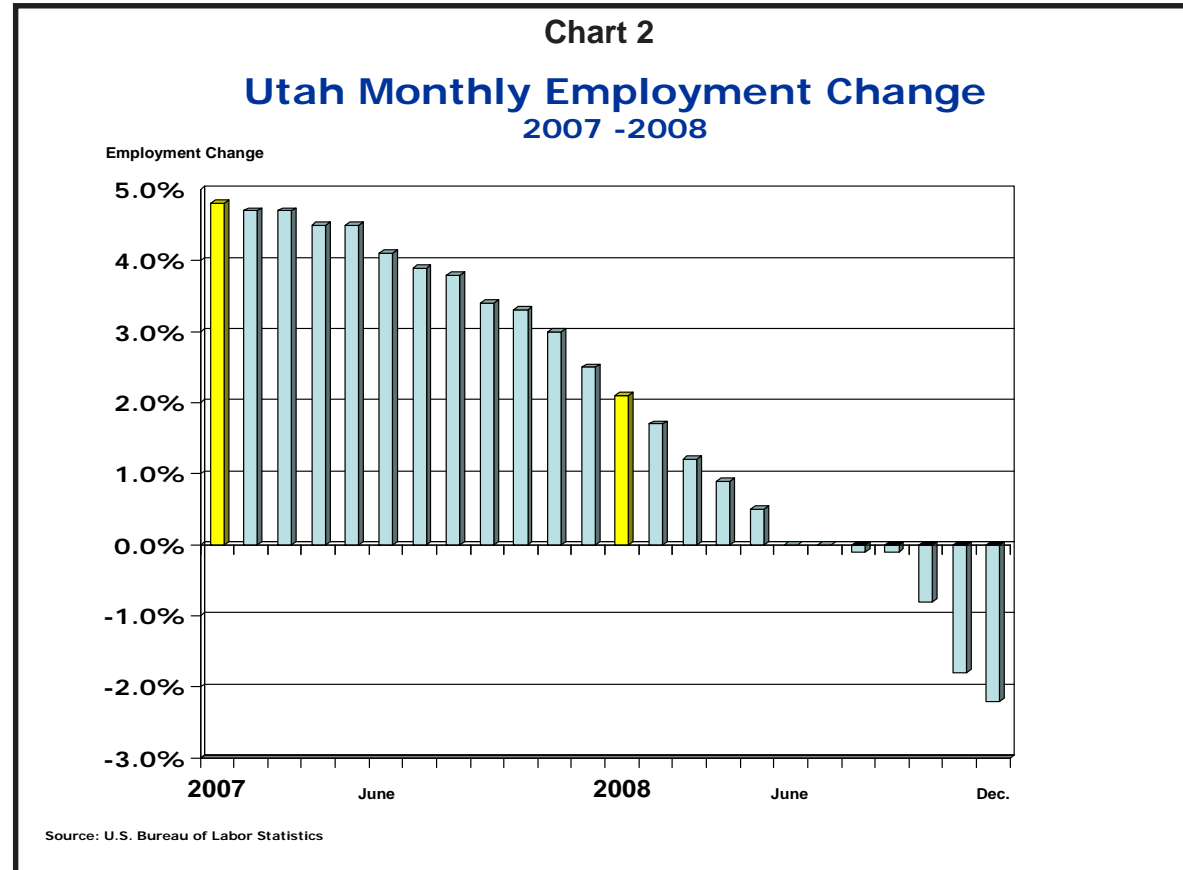

Financial Activity It was the meltdown of the subprime mortgage lending that tipped the U.S. and Utah economies into recession. Therefore, one would think this would be the hardest-hit industry in this downturn. That is not the case. Yes, it has lost close to 700 jobs in 2008, but considering the scope of the nation's financial problems and all of the bank and securities bailouts that were issued by the federal government, this industry is actually holding up surprisingly well in Utah, considering. One of the reasons is that the Utah financial sector did not have a large Wall Street presence within its industry base. The only one it did have of any size is Morgan Stanley, and it was only one of two Wall Street securities firms to emerge relatively unscathed. The financial sector comprises around 6 percent of the Utah employment base.

Professional and Business Services Those businesses whose major input is human capital are grouped together within this sector. It consists of high-paying professional services, and lesser-paying business services. This industry showed growth this year of 1,170 positions, but like most other industries, the growth weakened noticeably by year's end. The high-paying professional services did well this year, adding 3,260 new jobs to the economy. But the lesser-paying business services recorded job losses of 2,200. This comes as no surprise, as one of the major aspects within business services is the employment placement agencies, which includes temporary help services. This indus-

try is built to be as flexible as the economy demands. When the economy is expanding, this becomes an expansion industry as employers can bring workers on quickly, and also use this employment vehicle as a way of "trying out" workers. Conversely, as in the environment of 2008, it is also an industry where workers can be shed. A declining business environment, such as in 2008, will result in employment declines in this industry. The numbers certainly reflect that.

Education and Health Services This sector is Utah's most consistent. It has been a continuous grower, and this year is no exception. Even in the face of the early 2000s recession when many other industrial sectors

were shedding jobs or pausing to gauge the surrounding environment, this industry expanded at full force. This sector continued that strong pace again this year, added over 6,600 new jobs to Utah's employment base. This continues the distinction that this industry has had year-to-year growth of 4 percent or higher throughout this decade.

Leisure and Hospitality This sector was constructed to be a proxy for tourism, and so nearly 2,000 new jobs and a 1.8 percent growth rate would suggest that tourism had a respectable year in Utah. Growth in this sector was observed across the state, which is a plus, as many of Utah's rural counties rely heavily upon tourism for their economic vital-

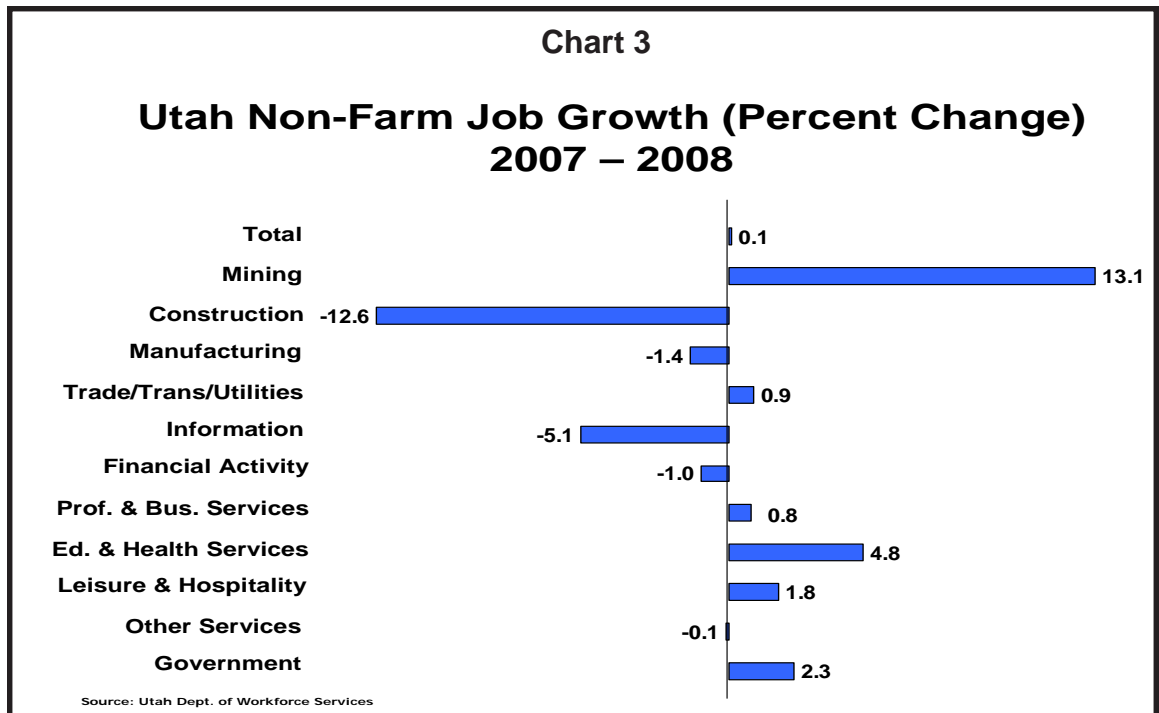

ity. But the last quarter of 2008 showed the recessionary economy catching up with this industry. As a result of the declining economy after September 2008, the tourism industry (particularly the onset of the 2008-2009 ski season) experienced a setback in tourism trips, and thus tourism spending.

Other Services This is kind of a catch-all sector on the service-producing side of the ledger. It has a potpourri of businesses within its classification, such as repair services, personal services, and membership organizations. It's not a particularly large sector, employing around 35,600 workers. It experienced a slight job loss of 40 positions for the year.

Government Government is a large employer in Utah. It consists of three components—federal, state, and local. Together, they make up just under 17 percent of Utah's employment base, the second highest among all industries.

This sector added 4,800 new jobs over the past year, a growth rate of 2.8 percent. The biggest driver of this growth is local government, in particular K-12 education. Utah is experiencing a large influx of K-6 year-old children throughout this decade, so it is only natural to see the education payrolls increase.

Wage Growth Stays Positive This Year

In 2007, Utah's unemployment rate averaged 2.7 percent, its lowest unemployment rate ever. A labor market that tight naturally translates into strong wage gains, as employers must be wage-price aggressive in this environment to not only attract new labor, but to retain existing workers.

The tightness of that 2007 labor market began to unwind in 2008, but there was so much "tightness" to unwind that it will probably take more than a year to see a wage environment that will look like a 180 degree turn from 2007,

as one would expect with the onset of a strong national recession.

The unemployment rate for 2008 only measured 3.4 percent. The labor market entered the year tight, but loosened as the months progressed. As a result, 2008's year-over average monthly wage gain measured 2.6 percent. This is a positive in a down economy, yet only half the record 5.5 percent wage gain recorded in 2007 and a signal that the labor/wage market unwound progressively as 2008 advanced.

At times there can be an irony within the average wage calculation. Take, for example, the construction industry's 4.5% average wage gain in 2008, even with the loss of nearly

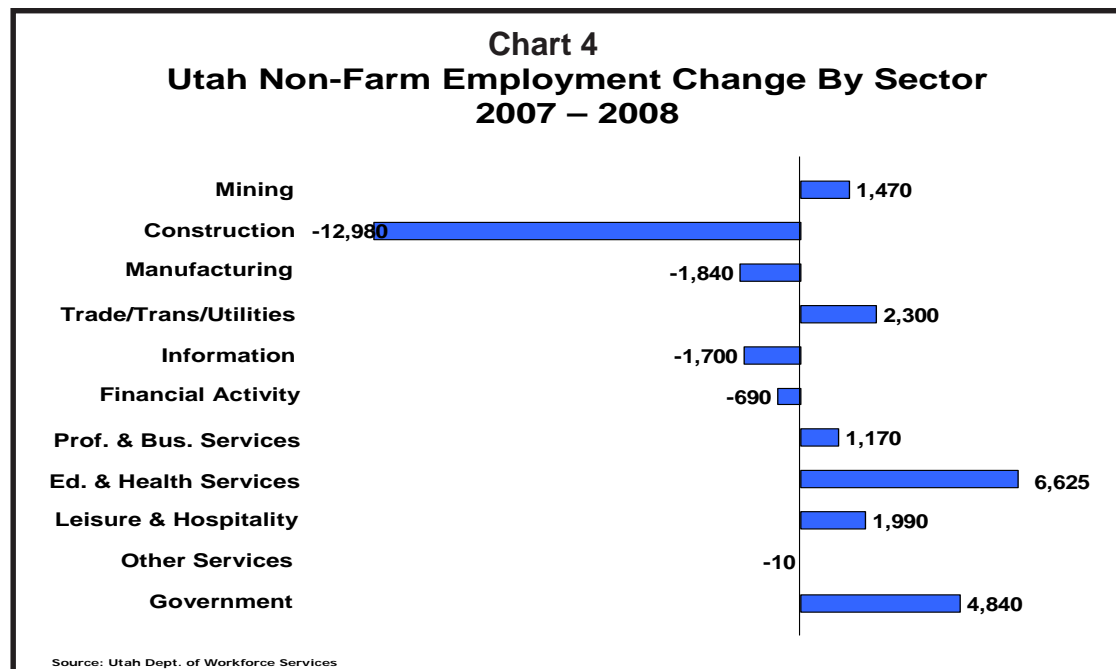

13,000 jobs for the year. The job losses might lead one to believe that the average wage would fall. But not if the ones who are losing their jobs are the lower-paid workers within that industry. That is probably the case with construction, as the more skilled, and thus higher-paid workers, are the ones who are managing to hang on to their jobs. Where one will ultimately see the wage impact from the lost 13,000 construction jobs is in total wages earned throughout this industry. Whereas this industry produced \$3.9 billion in payroll wages in 2007, that number had slipped to \$3.6 billion in 2008.

Total wages paid by all industries into the Utah economy totaled \$46.9 billion. That is up from 2007's \$45.7 billion. Most industries saw total wage gains over their 2007 payrolls, but with a recession taking hold in 2008, there were some who did not. These include the aforementioned construction, trade/transportation/utilities, information, and financial activities.

Mark Knold
Chief Economist

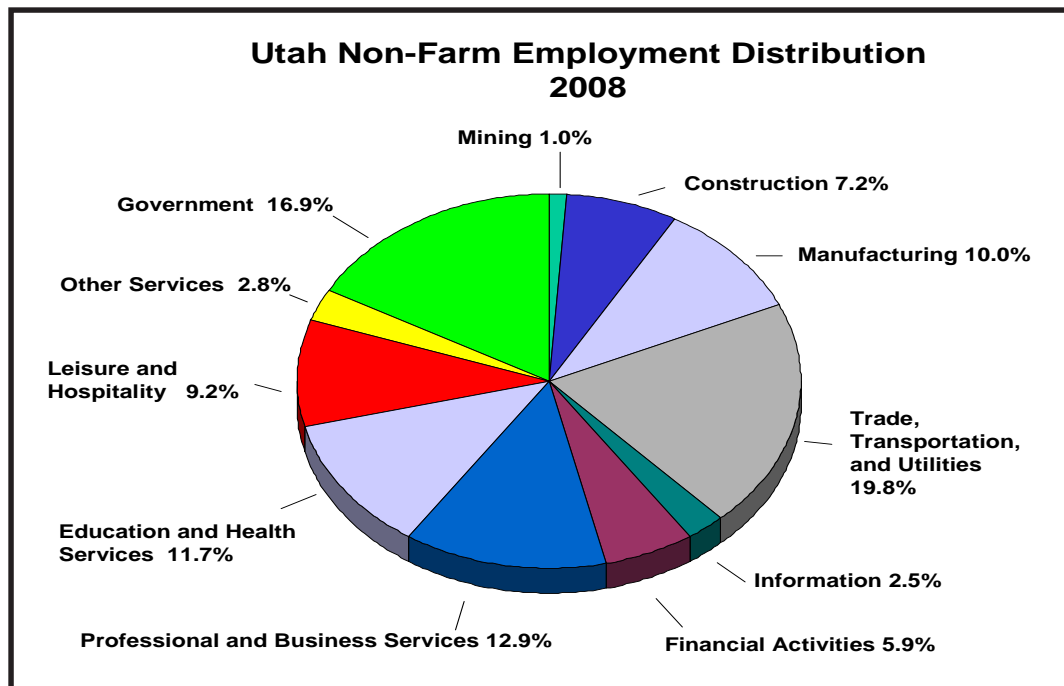

UTAH'S LARGEST EMPLOYERS

<u>FIRM NAME</u>	<u>BUSINESS</u>	<u>EMPLOYMENT RANGE ANNUAL AVERAGE 2008</u>
Intermountain Health Care	Hospitals	20000+
State of Utah	State Government	20000+
University of Utah	Higher Education	15000-19999
Brigham Young University	Higher Education	15000-19999
Wal Mart Stores	Discount Store	15000-19999
Hill Air Force Base	Defense	10000-14999
Granite School District	Public Education	7000-9999
Jordan School District	Public Education	7000-9999
Davis County School District	Public Education	7000-9999
Utah State University	Higher Education	5000-6999
Kroger Group/Smiths Marketplace	Food/Discount Store	5000-6999
Salt Lake County	Local Government	5000-6999
Alpine School District	Public Education	5000-6999
Internal Revenue Service	Public Taxation	5000-6999
US Postal Service	Postal Service	5000-6999
Albertsons	Food Store	4000-4999
ATK Thiokol Propulsion	Aerospace	4000-4999
Zions First National Bank	Banking	4000-4999
Autoliv	Vehicle Parts Mfg.	3000-3999
Convergys	Telemarketing	3000-3999
Delta Airlines	Airlines	3000-3999
Weber County School District	Public Education	3000-3999
Salt Lake City School District	Public Education	3000-3999
Wells Fargo Bank	Banking	3000-3999
Salt Lake City Corp	Local Government	3000-3999
United Parcel Service Inc	Courier Service	3000-3999
Nebo School District	Public Education	3000-3999
Skywest Airlines Inc	Airlines	3000-3999

Source: Utah Department of Workforce Services, Workforce Development & Information Division, *Annual Report of Labor Market Information, 2008*.

UTAH'S LARGEST EMPLOYERS (Cont.)

<u>FIRM NAME</u>	<u>BUSINESS</u>	<u>EMPLOYMENT RANGE ANNUAL AVERAGE 2008</u>
Home Depot Usa Inc	Home Center	3000-3999
Utah Valley State College	Higher Education	2000-2999
Discover Card	Consumer Loans	2000-2999
Weber State University	Higher Education	2000-2999
Teleperformance Usa Inc	Telemarketing	2000-2999
Salt Lake Community College	Higher Education	2000-2999
Washington School District	Public Education	2000-2999
Qwest Corporation	Telephone Service	2000-2999
L3 Communications Corp	Computer Mfg.	2000-2999
Pacificorp (Rocky Mountain Power)	Electric Power	2000-2999
Associated Regional & University Pathologists	Medical Laboratories	2000-2999
Harmons	Food Store	2000-2999
Super Target Store	Discount Store	2000-2999
Costco	Wholesale Food Store	2000-2999
Sizzler	Restaurant	2000-2999
Maceys	Food Store	2000-2999
Provo City School District	Public Education	1000-1999
Icon Health And Fitness Inc	Exercise Equipment Mfg.	1000-1999
Novell Inc	Computer Software	1000-1999
Union Pacific Railroad	Railroad	1000-1999
Wendys Old Fashioned Hamburgers	Restaurant	1000-1999
Sinclair Oil Corp/Little America	Hotels/Gas Stations	1000-1999
US Army	Defense	1000-1999
R C Willey Home Furnishings	Furniture and Home Furnishings Store	1000-1999
Utah Transit Authority	Bus Transportation	1000-1999
Lifetime Products Inc	Sporting Goods Mfg.	1000-1999
Cache County School District	Public Education	1000-1999
Ogden City School District	Public Education	1000-1999
US Dept of Agriculture/Forest Service	Conservation Programs	1000-1999
IM Flash Technologies	Flash Driver Manufacturing	1000-1999

Source: Utah Department of Workforce Services, Workforce Development & Information Division, *Annual Report of Labor Market Information, 2008*.

UTAH'S LARGEST EMPLOYERS (Cont.)

<u>FIRM NAME</u>	<u>BUSINESS</u>	<u>EMPLOYMENT RANGE ANNUAL AVERAGE 2008</u>
St Marks Hospital	Hospitals	1000-1999
VA Medical Center	Hospitals	1000-1999
Kennecott Mining	Copper Mining	1000-1999
JCPenney Company Inc	Department Store	1000-1999
Olive Garden/ Red Lobster	Restaurant	1000-1999
Verizon Wireless	Wireless Phone Services	1000-1999
Fidelity Brokerage Services LLC	Investments Funds	1000-1999
Jet Blue	Airlines	1000-1999
Central Refrigerated Services	Trucking	1000-1999
Nestles	Food Mfg.	1000-1999
Box Elder School District	Public Education	1000-1999
Maverik Country Stores	Convenience Stores	1000-1999
America First Credit Union	Consumer Loans	1000-1999
Tooele County School District	Public Education	1000-1999
Shopko Stores	Discount Store	1000-1999
Snowbird Corp	Hotels	1000-1999
Salt Lake Valley Mental Health	Family Services	1000-1999
Macaroni Grill/Chillis	Restaurant	1000-1999
CR England	Trucking	1000-1999
Lowe's Home Improvement	Home Center	1000-1999
Fresenius Mfg.	Medical Mfg.	1000-1999
Southern Utah University	Public Education	1000-1999
ACS Business Process Solutions Inc	Data Entry	1000-1999
Staker and Parsons Co	Construction	1000-1999
Questar Gas	Natural Gas Distribution	1000-1999
Associated Food Stores	Wholesale Food Distribution	1000-1999
Jordan/Pioneer Valley Hospitals	Hospitals	1000-1999
Comcast	Cable TV/Internet	1000-1999
Deer Valley Resort	Ski Resort	1000-1999

Source: Utah Department of Workforce Services, Workforce Development & Information Division, *Annual Report of Labor Market Information, 2008*.

UTAH'S LARGEST EMPLOYERS (Cont.)

<u>FIRM NAME</u>	<u>BUSINESS</u>	<u>EMPLOYMENT RANGE ANNUAL AVERAGE 2008</u>
Huish Detergents	Detergent Mfg.	1000-1999
Sears Roebuck & Co	Department Store	1000-1999
Utah County Government	County Government	1000-1999
Lagoon	Amusement Park	1000-1999
Department of Defense	Federal Government	1000-1999
Iron County School District	Public Education	1000-1999
EA Miller/Swift Beef Co	Beef Mfg.	1000-1999
Weber County	Local Government	1000-1999
Davis County	Local Government	1000-1999
St Ann School/St Ann Parish	Private Education	1000-1999
Flying J Oil	Restaurant/Gas Stations	1000-1999

SECTION II

**UTAH CIVILIAN LABOR FORCE AND COMPONENTS
EMPLOYEES ON NONAGRICULTURAL PAYROLLS**

**By Month for 2008
Seasonally Adjusted for 2007**

EMPLOYMENT STATUS OF UTAH'S CIVILIAN NONINSTITUTIONAL POPULATION

**TABLE 1. UTAH CIVILIAN LABOR FORCE AND COMPONENTS
BY MONTH-2008**

	<u>Average</u>	<u>January</u>	<u>February</u>	<u>March</u>	<u>April</u>	<u>May</u>	<u>June</u>	<u>July</u>	<u>August</u>	<u>September</u>	<u>October</u>	<u>November</u>	<u>December</u>
Civilian Labor Force	1,383,743	1,372,454	1,369,482	1,371,222	1,374,615	1,378,558	1,389,946	1,391,750	1,392,179	1,387,895	1,392,806	1,393,031	1,390,971
Employed	1,336,156	1,326,085	1,322,719	1,325,030	1,334,312	1,335,959	1,340,935	1,342,585	1,339,676	1,343,482	1,346,408	1,342,242	1,334,435
Unemployed	47,587	46,369	46,763	46,192	40,303	42,599	49,011	49,165	52,503	44,413	46,398	50,789	56,536
Rate	3.4	3.4	3.4	3.4	2.9	3.1	3.5	3.5	3.8	3.2	3.3	3.6	4.1

SEASONALLY ADJUSTED

	<u>January</u>	<u>February</u>	<u>March</u>	<u>April</u>	<u>May</u>	<u>June</u>	<u>July</u>	<u>August</u>	<u>September</u>	<u>October</u>	<u>November</u>	<u>December</u>
Civilian Labor Force	1,373,836	1,376,386	1,378,140	1,378,929	1,379,661	1,381,334	1,383,701	1,385,130	1,385,423	1,388,331	1,393,949	1,400,090
Employed	1,330,475	1,331,382	1,332,309	1,333,267	1,334,263	1,335,301	1,336,398	1,337,553	1,338,766	1,340,035	1,341,362	1,342,758
Unemployed	43,361	45,004	45,831	45,662	45,398	46,033	47,303	47,577	46,657	48,296	52,587	57,332
Rate	3.2	3.3	3.3	3.3	3.3	3.3	3.4	3.4	3.4	3.5	3.8	4.1

Note: Estimates were not rounded for convenience rather than to denote accuracy. Data are preliminary.
Utah Department of Workforce Services, Workforce Development & Information Division, *Annual Report of Labor Market Information, 2008*.
Prepared in conjunction with the U.S. Department of Labor, Bureau of Labor Statistics.

SECTION III

**UTAH NONAGRICULTURAL PAYROLL DATA
DETAILED INDUSTRY BREAKDOWN
(Employment, Wages, Establishments,
Weekly and Hourly Earnings)
2008**

**TABLE 2. EMPLOYEES ON NONAGRICULTURAL PAYROLLS IN UTAH
BY NAICS SECTOR AND MONTH-2008**

	<u>Average</u>	<u>January</u>	<u>February</u>	<u>March</u>	<u>April</u>	<u>May</u>	<u>June</u>	<u>July</u>	<u>August</u>	<u>September</u>	<u>October</u>	<u>November</u>	<u>December</u>
Total	1,252,575	1,244,566	1,247,750	1,253,100	1,259,031	1,256,819	1,261,468	1,242,959	1,252,139	1,261,604	1,255,247	1,249,359	1,246,852
Mining	12,507	11,359	11,333	11,414	11,736	12,232	12,559	12,740	13,263	13,423	13,491	13,423	13,101
Construction	90,469	91,242	89,311	90,363	91,035	92,663	94,109	93,726	94,043	92,191	89,344	85,517	82,080
Manufacturing	125,852	128,462	128,231	128,030	127,179	126,792	126,930	126,708	125,689	124,892	123,946	122,642	120,726
Trade, Transportation & Utilities	247,983	246,883	245,490	246,196	246,937	247,786	248,755	248,094	248,950	247,923	247,529	250,123	251,019
Information	30,747	29,794	30,469	30,639	30,913	31,386	31,451	30,984	31,024	30,709	30,394	30,589	30,616
Financial Activities	74,053	74,225	74,809	74,575	74,553	74,299	74,210	74,159	74,134	73,469	73,269	73,003	73,891
Professional & Business Svcs	162,190	159,076	159,801	160,576	162,214	164,213	164,434	164,392	165,781	164,520	162,580	159,909	158,836
Education & Health Svcs	146,619	144,858	146,278	146,748	147,219	143,112	142,629	141,765	143,366	148,885	150,501	151,785	152,253
Leisure & Hospitality	114,817	113,704	114,858	116,286	117,375	114,259	116,802	117,269	117,590	114,862	112,088	109,864	112,803
Other Services	35,629	34,883	35,142	35,278	35,539	35,735	35,970	36,782	37,279	35,975	35,173	35,003	34,955
Government	211,709	210,080	212,028	212,995	214,331	214,342	213,619	196,340	201,020	214,755	216,932	217,501	216,572
Federal	35,332	34,368	34,914	35,285	35,367	35,940	35,686	36,025	35,699	35,322	35,104	35,236	34,998
State	64,343	64,722	65,252	65,391	65,056	62,383	62,540	60,924	61,819	65,529	66,189	66,372	66,017
Local	112,034	110,990	111,862	112,319	113,908	116,019	115,393	99,391	103,502	113,904	115,639	115,893	115,557

Source: Utah Department of Workforce Services, Workforce Development & Information Division, *Annual Report of Labor Market Information, 2008*.

TABLE 3. EMPLOYMENT STATUS OF UTAH'S NONINSTITUTIONAL POPULATION BY SEX AND AGE; 2008 ANNUAL AVERAGES (preliminary)

	Civilian Noninstitutional Population	Civilian Labor Force		Total Employment	Unemployment		U.S. Civilian Labor Force Percent of Population
		Number	Percent of Populaton		Number	Rate	
Total	1,933,000	1,374,000	71.1	1,326,000	49,000	3.5	66.0
16 to 19 years	160,000	86,000	54.0	77,000	10,000	11.1	40.2
20 to 24 years	224,000	180,000	80.3	169,000	10,000	5.8	74.4
25 to 34 years	462,000	375,000	81.1	363,000	12,000	3.2	83.3
35 to 44 years	321,000	267,000	83.2	260,000	7,000	2.8	84.1
45 to 54 years	307,000	255,000	82.8	249,000	6,000	2.3	81.9
55 to 64 years	239,000	167,000	69.8	164,000	3,000	1.7	64.5
65 and over	220,000	45,000	20.4	44,000	D	1.1	16.8
Men							
Total	966,000	787,000	81.5	754,000	32,000	4.1	73.0
16 to 19 years	84,000	47,000	56.0	40,000	6,000	13.7	40.1
20 to 24 years	106,000	92,000	87.0	86,000	7,000	7.2	78.7
25 to 34 years	244,000	231,000	94.7	222,000	9,000	3.9	91.5
35 to 44 years	163,000	158,000	96.8	153,000	4,000	2.8	92.2
45 to 54 years	155,000	142,000	91.5	137,000	4,000	3.1	88.0
55 to 64 years	113,000	87,000	76.7	85,000	1,000	1.7	70.4
Women							
Total	968,000	588,000	60.7	571,000	16,000	2.8	59.5
16 to 19 years	76,000	40,000	51.8	36,000	3,000	8.0	40.2
20 to 24 years	118,000	87,000	74.3	84,000	4,000	4.4	70.0
25 to 34 years	219,000	144,000	65.9	141,000	3,000	2.2	75.2
35 to 44 years	158,000	110,000	69.2	107,000	3,000	2.8	76.1
45 to 54 years	153,000	113,000	73.9	111,000	1,000	1.3	76.1
55 to 64 years	126,000	80,000	63.7	79,000	1,000	1.8	59.1
Hispanic Origin							
Men	192,000	147,000	76.5	139,000	8,000	5.3	68.5
Woman	105,000	94,000	89.2	89,000	5,000	4.9	80.2
	87,000	54,000	61.2	50,000	3,000	5.7	56.2

D/ Data not disclosed. Less than 500 persons.

Totals may not add due to rounding. Percent of population may not calculate due to rounding.

Source: U.S. Bureau of Labor Statistics, unpublished document.

TABLE 4. SUMMARY OF UTAH NONAGRICULTURAL PAYROLL EMPLOYMENT, WAGES AND ESTABLISHMENTS BY NAICS SECTOR, 2008

	<u>Average Annual Employment</u>	<u>Total Wages</u>	<u>Average Monthly Wage</u>	<u>1st Qtr. Establishments</u>
Total Employment	1,252,575	\$46,912,620,533	\$3,121	85,007
Mining	12,507	869,207,695	5,791	549
Construction	90,469	3,559,295,828	3,279	13,004
Manufacturing	125,852	5,844,486,440	3,870	3,897
Trade, Transportation, and Utilities	247,983	8,589,080,148	2,886	17,664
Information	30,747	1,437,584,465	3,896	1,664
Financial Activities	74,053	3,468,974,555	3,904	10,880
Professional and Business Services	162,190	7,225,910,059	3,713	15,788
Educational and Health Services	146,619	4,944,380,321	2,810	7,420
Leisure and Hospitality	114,817	1,784,192,642	1,295	5,671
Other Services	35,629	996,885,461	2,332	4,776
Government	211,709	8,192,622,919	3,225	3,694
Federal	35,332	2,032,958,722	4,795	545
State	64,343	2,579,412,400	3,341	546
Local	112,034	3,580,251,797	2,663	2,603

Source: Utah Department of Workforce Services, Workforce Development & Information Division, *Annual Report of Labor Market Information, 2008*.

**TABLE 5. UTAH NONAGRICULTURAL PAYROLL EMPLOYMENT, WAGES
AND ESTABLISHMENTS BY NAICS SECTOR, 2008**

	<u>Average Annual Employment</u>	<u>Total Wages</u>	<u>Average Monthly Wage</u>	<u>1st Qtr. Establishments</u>
Employees on Nonagricultural Payrolls	1,252,575	\$46,912,620,533	\$3,121	85,007
PRIVATE SECTOR	1,040,866	38,719,997,614	3,100	81,313
21 MINING	12,507	869,207,695	5,791	549
211 Oil & gas extraction	1,398	121,274,989	7,229	55
2111 Oil & gas extraction	1,398	121,274,989	7,229	55
212 Mining, except oil & gas	5,171	313,788,566	5,057	113
2121 Coal mining	2,005	135,050,195	5,613	16
2122 Metal ore mining	1,411	103,481,753	6,112	19
2123 Nonmetallic mineral mining & quarrying	1,755	75,256,618	3,573	78
213 Support activities for mining	5,938	434,144,140	6,093	381
2131 Support activities for mining	5,938	434,144,140	6,093	381
22 UTILITIES	4,152	328,140,117	6,586	194
221 Utilities	4,152	328,140,117	6,586	194
2211 Power generation & supply	2,915	247,124,194	7,065	76
2212 Natural gas distribution	919	70,716,778	6,412	34
2213 Water, sewage & other systems	318	10,299,145	2,699	84
23 CONSTRUCTION	90,469	3,559,295,828	3,279	13,004
236 Construction of buildings	18,447	803,273,872	3,629	3,632
2361 Residential building construction	10,213	339,960,711	2,774	2,993
2362 Nonresidential building construction	8,234	463,313,161	4,689	639
237 Heavy & civil engineering construction	10,256	520,622,085	4,230	770
2371 Utility system construction	4,845	226,070,125	3,888	290
2372 Land subdivision	1,401	69,134,743	4,112	304
2373 Highway, street & bridge construction	3,089	171,857,126	4,636	109
2379 Other heavy construction	921	53,560,091	4,846	67
238 Specialty trade contractors	61,766	2,235,399,871	3,016	8,602
2381 Building foundation & exterior contractors	16,055	514,380,055	2,670	2,176
2382 Building equipment contractors	20,851	901,372,726	3,602	2,461
2383 Building finishing contractors	14,030	420,769,314	2,499	2,478
2389 Other specialty trade contractors	10,830	398,877,776	3,069	1,487

Source: Utah Department of Workforce Services, Workforce Development & Information Division, *Annual Report of Labor Market Information, 2008*.

**TABLE 5. (Cont.) UTAH NONAGRICULTURAL PAYROLL EMPLOYMENT, WAGES
AND ESTABLISHMENTS BY NAICS SECTOR, 2008**

	<u>Average Annual Employment</u>	<u>Total Wages</u>	<u>Average Monthly Wage</u>	<u>1st Qtr. Establishments</u>
31-33 MANUFACTURING	125,852	\$5,844,486,440	\$3,870	3,897
113 Forestry and logging	49	1,581,035	2,689	6
1133 Logging	49	1,581,035	2,689	6
311 Food manufacturing	14,923	523,804,850	2,925	311
3111 Animal food manufacturing	977	39,491,285	3,368	24
3112 Grain & oilseed milling	534	25,809,726	4,028	12
3113 Sugar & confectionery product manufacturing	882	18,597,753	1,757	36
3114 Fruit & vegetable preserving & specialty	1,969	73,888,215	3,127	14
3115 Dairy product manufacturing	2,933	124,462,928	3,536	33
3116 Animal slaughtering & processing	3,126	103,623,560	2,762	43
3118 Bakeries & tortilla manufacturing	3,535	99,124,213	2,337	118
Other food manufacturing	967	38,807,170	3,344	31
312 Beverage & tobacco product manufacturing	629	25,877,611	3,428	33
313 Textile mills	290	9,623,841	2,765	16
3131 Fiber, Yarn and Thread Mills	13	266,667	1,709	1
3132 Fabric mills	71	3,250,993	3,816	5
3133 Textile & fabric finishing mills	206	6,106,181	2,470	10
314 Textile product mills	928	26,901,692	2,416	80
3141 Textile furnishings mills	203	4,833,738	1,984	18
3149 Other textile product mills	725	22,067,954	2,537	62
315 Apparel manufacturing	1,295	30,396,516	1,956	42
3152 Cut & sew apparel manufacturing	1,147	26,751,220	1,944	25
Other apparel manufacturing	148	3,645,296	2,053	17
316 Leather & allied product manufacturing	164	3,531,955	1,795	17
321 Wood product manufacturing	3,478	105,716,850	2,533	197
3211 Sawmills & wood preservation	192	5,458,412	2,369	19
3212 Plywood & engineered wood product mfg.	1,130	38,376,112	2,830	30
3219 Other wood product manufacturing	2,156	61,882,326	2,392	148
322 Paper manufacturing	2,766	122,969,801	3,705	46
323 Printing & related support activities	6,549	236,555,376	3,010	331
3231 Printing & related support activities	6,549	236,555,376	3,010	331
324 Petroleum & coal products mfg.	1,194	101,207,492	7,064	27
3241 Petroleum & coal products mfg.	1,194	101,207,492	7,064	27
325 Chemical manufacturing	8,296	416,197,916	4,181	169
3251 Basic chemical manufacturing	919	53,637,690	4,864	22
3252 Resin, rubber & artificial fibers mfg.	177	7,687,766	3,619	10
3253 Agricultural chemical manufacturing	160	9,260,504	4,823	9

Source: Utah Department of Workforce Services, Workforce Development & Information Division, *Annual Report of Labor Market Information, 2008*.

**TABLE 5. (Cont.) UTAH NONAGRICULTURAL PAYROLL EMPLOYMENT, WAGES
AND ESTABLISHMENTS BY NAICS SECTOR, 2008**

	<u>Average Annual Employment</u>	<u>Total Wages</u>	<u>Average Monthly Wage</u>	<u>1st Qtr. Establishments</u>
3254 Pharmaceutical & medicine mfg.	4,672	\$236,779,888	\$4,223	70
3255 Paint, coating & adhesive manufacturing	154	7,115,697	3,850	12
3256 Soap, cleaning compound & toiletry mfg.	2,050	94,505,139	3,842	23
3259 Other chemical product & preparation mfg.	164	7,211,232	3,664	23
326 Plastics & rubber products manufacturing	4,401	158,199,963	2,996	152
3261 Plastics product manufacturing	3,873	137,288,688	2,954	134
3262 Rubber product manufacturing	528	20,911,275	3,300	18
327 Nonmetallic mineral product manufacturing	5,912	263,440,731	3,713	213
3271 Clay product & refractory manufacturing	345	12,593,661	3,042	17
3272 Glass & glass product manufacturing	856	29,246,854	2,847	20
3273 Cement & concrete product manufacturing	3,146	146,568,959	3,882	108
3274 Lime & gypsum product manufacturing	282	13,287,061	3,926	5
3279 Other nonmetallic mineral products	1,283	61,744,196	4,010	63
331 Primary metal manufacturing	3,875	254,142,996	5,465	54
3311 Iron & steel mills & ferroalloy mfg.	421	72,739,600	14,398	3
3312 Steel product mfg. from purchased steel	240	8,953,138	3,109	11
3314 Other nonferrous metal production	1,833	116,595,678	5,301	19
Other Primary metal manufacturing	1,381	55,854,580	3,370	21
332 Fabricated metal product manufacturing	12,537	538,370,862	3,579	618
3321 Forging & stamping	163	5,457,451	2,790	11
3322 Cutlery & handtool manufacturing	112	4,172,021	3,104	12
3323 Architectural & structural metals mfg.	6,605	293,805,655	3,707	238
3324 Boiler, tank & shipping container mfg.	612	27,265,900	3,713	14
3325 Hardware manufacturing	78	2,403,216	2,568	2
3326 Spring & wire product manufacturing	92	3,717,994	3,368	6
3327 Machine shops & threaded product mfg.	1,929	78,901,891	3,409	214
3328 Coating, engraving & heat treating metals	872	29,566,858	2,826	50
3329 Other fabricated metal product mfg.	2,074	93,079,876	3,740	76
333 Machinery manufacturing	6,173	311,290,702	4,202	198
3331 Ag, construction & mining machinery mfg.	1,071	61,199,566	4,762	29
3332 Industrial machinery manufacturing	317	12,660,250	3,328	25
3333 Commercial & service industry machinery	814	40,773,034	4,174	27
3334 HVAC & commercial refrigeration equipment	568	23,556,892	3,456	12
3335 Metalworking machinery manufacturing	825	31,779,727	3,210	51
3336 Turbine & power transmission equipment mfg.	472	19,927,207	3,518	11
3339 Other general purpose machinery mfg.	2,106	121,394,026	4,803	43
334 Computer & electronic product manufacturing	13,221	886,749,258	5,589	222

Source: Utah Department of Workforce Services, Workforce Development & Information Division, *Annual Report of Labor Market Information, 2008*.

**TABLE 5. (Cont.) UTAH NONAGRICULTURAL PAYROLL EMPLOYMENT, WAGES
AND ESTABLISHMENTS BY NAICS SECTOR, 2008**

	<u>Average Annual Employment</u>	<u>Total Wages</u>	<u>Average Monthly Wage</u>	<u>1st Qtr. Establishments</u>
3341 Computer & peripheral equipment mfg.	547	\$41,645,556	\$6,345	27
3342 Communications equipment manufacturing	769	38,761,254	4,200	29
3343 Audio & video equipment manufacturing	553	31,109,866	4,688	15
3344 Semiconductor & electronic component mfg.	4,267	290,277,903	5,669	58
3345 Electronic instrument manufacturing	6,266	449,540,492	5,979	66
3346 Magnetic media manufacturing & reproducing	819	35,414,187	3,603	27
335 Electrical equipment & appliance mfg.	1,348	76,816,143	4,749	51
3351 Electric lighting equipment manufacturing	83	3,473,809	3,488	8
3352 Household Appliance Manufacturing	201	9,703,198	4,023	3
3353 Electrical equipment manufacturing	202	13,694,432	5,650	18
3359 Other electrical equipment and component manufacturing	862	49,944,704	4,828	22
336 Transportation equipment manufacturing	14,195	842,152,970	4,944	172
3362 Motor vehicle body & trailer manufacturing	1,212	43,023,855	2,958	25
3363 Motor vehicle parts manufacturing	4,032	185,952,506	3,843	60
3364 Aerospace product & parts manufacturing	8,685	605,594,303	5,811	57
Other motor vehicle and transportation equipment manufacturing	266	7,582,306	2,375	30
337 Furniture & related product manufacturing	7,618	255,714,437	2,797	443
3371 Household & institutional furniture mfg.	5,226	168,951,401	2,694	374
3372 Office furniture & fixtures manufacturing	1,016	41,460,397	3,401	48
3379 Other furniture related product manufacturing	1,376	45,302,639	2,744	21
339 Miscellaneous manufacturing	16,011	653,243,443	3,400	499
3391 Medical equipment & supplies manufacturing	7,613	360,252,715	3,943	226
3399 Other miscellaneous manufacturing	8,398	292,990,728	2,907	273
42 WHOLESALE TRADE	48,180	2,585,139,612	4,471	5,967
423 Merchant wholesalers, durable goods	24,906	1,308,385,526	4,378	2,829
4231 Motor vehicle & parts merchant wholesalers	2,771	110,920,008	3,336	226
4232 Furniture & furnishing merchant wholesalers	491	19,793,970	3,359	94
4233 Lumber & const. supply merchant wholesalers	2,387	109,223,078	3,813	264
4234 Commercial equip. merchant wholesalers	4,533	307,293,778	5,649	641
4235 Metal & mineral merchant wholesalers	1,198	72,814,080	5,065	77
4236 Electric goods merchant wholesalers	2,159	121,630,190	4,695	316
4237 Hardware & plumbing merchant wholesalers	2,069	102,261,470	4,119	232
4238 Machinery & supply merchant wholesalers	5,953	324,051,827	4,536	597
4239 Misc. durable goods merchant wholesalers	3,345	140,397,125	3,498	382
424 Merchant wholesalers, nondurable goods	14,387	652,741,518	3,781	1,164
4241 Paper & paper product merchant wholesalers	1,222	48,148,368	3,283	111

Source: Utah Department of Workforce Services, Workforce Development & Information Division, *Annual Report of Labor Market Information, 2008*.

**TABLE 5. (Cont.) UTAH NONAGRICULTURAL PAYROLL EMPLOYMENT, WAGES
AND ESTABLISHMENTS BY NAICS SECTOR, 2008**

	<u>Average Annual Employment</u>	<u>Total Wages</u>	<u>Average Monthly Wage</u>	<u>1st Qtr. Establishments</u>
4242 Druggists' goods merchant wholesalers	2,635	\$162,362,184	\$5,135	180
4243 Apparel & piece goods merchant wholesalers	426	12,287,740	2,404	69
4244 Grocery & Related Product Wholesalers	5,291	227,783,118	4,187	288
4245 Farm product raw material merch. whls.	242	5,369,832	1,849	26
4246 Chemical merchant wholesalers	877	54,902,990	5,217	144
4247 Petroleum merchant wholesalers	783	40,346,306	4,294	64
4248 Alcoholic beverage merchant wholesalers	628	26,201,372	3,477	20
4249 Misc. nondurable goods merchant wholesalers	2,283	75,339,608	2,750	262
425 Electronic markets & agents & brokers	8,887	624,012,568	5,851	1,974
4251 Electronic markets & agents & brokers	8,887	624,012,568	5,851	1,974
44-45 RETAIL TRADE	148,777	3,777,527,716	2,116	9,073
441 Motor vehicle & parts dealers	18,630	710,782,689	3,179	1,249
4411 Automobile dealers	10,741	456,762,793	3,544	498
4412 Other motor vehicle dealers	2,301	83,491,370	3,024	195
4413 Auto parts, accessories & tire stores	5,588	170,528,526	2,543	556
442 Furniture & home furnishings stores	5,829	164,154,107	2,347	586
4421 Furniture stores	3,514	105,283,854	2,497	273
4422 Home furnishings stores	2,315	58,870,253	2,119	313
443 Electronics & appliance stores	5,039	174,503,813	2,886	539
4431 Electronics & appliance stores	5,039	174,503,813	2,886	539
444 Building material & garden supply stores	13,399	408,682,055	2,542	733
4441 Building material & supplies dealers	11,702	370,141,169	2,636	602
4442 Lawn & garden equipment & supplies stores	1,697	38,540,886	1,893	131
445 Food & beverage stores	24,559	520,752,766	1,767	664
4451 Grocery stores	21,542	441,773,738	1,709	414
4452 Specialty food stores	2,963	77,531,337	2,181	235
4453 Beer, wine & liquor stores	54	1,447,691	2,234	15
446 Health & personal care stores	5,849	190,846,463	2,719	603
4461 Health & personal care stores	5,849	190,846,463	2,719	603
447 Gasoline stations	9,948	165,564,308	1,387	875
4471 Gasoline stations	9,948	165,564,308	1,387	875
448 Clothing & clothing accessories stores	11,705	183,731,199	1,308	1,083
4481 Clothing stores	9,500	139,346,460	1,222	742
4482 Shoe stores	1,151	16,261,756	1,177	177
4483 Jewelry, luggage & leather goods stores	1,054	28,122,983	2,224	164
451 Sporting goods, hobby, book & music stores	9,268	152,694,825	1,373	763

Source: Utah Department of Workforce Services, Workforce Development & Information Division, *Annual Report of Labor Market Information, 2008*.

**TABLE 5. (Cont.) UTAH NONAGRICULTURAL PAYROLL EMPLOYMENT, WAGES
AND ESTABLISHMENTS BY NAICS SECTOR, 2008**

	<u>Average Annual Employment</u>	<u>Total Wages</u>	<u>Average Monthly Wage</u>	<u>1st Qtr. Establishments</u>
4511 Sporting goods & musical instrument stores	7,455	\$126,881,150	\$1,418	607
4512 Book, periodical & music stores	1,813	25,813,675	1,187	156
452 General merchandise stores	28,961	592,823,440	1,706	388
4521 Department stores	8,391	142,489,246	1,415	104
4529 Other general merchandise stores	20,570	450,334,194	1,824	284
453 Miscellaneous store retailers	8,107	201,425,482	2,070	1,008
4531 Florists	869	10,819,785	1,038	137
4532 Office supplies, stationery & gift stores	3,114	73,602,808	1,970	351
4533 Used merchandise stores	679	11,376,595	1,396	105
4539 Other miscellaneous store retailers	3,445	105,626,294	2,555	415
454 Nonstore retailers	7,483	311,566,569	3,470	582
4541 Electronic shopping & mail-order houses	5,002	203,745,243	3,394	325
4542 Vending machine operators	352	10,180,502	2,410	55
4543 Direct selling establishments	2,129	97,640,824	3,822	202
48-49 TRANSPORTATION & WAREHOUSING	46,874	1,898,272,703	3,375	2,430
481 Air transportation	6,884	349,849,100	4,235	55
4811 Scheduled air transportation	6,742	342,526,303	4,234	24
4812 Nonscheduled air transportation	142	7,322,797	4,297	31
482 Rail transportation	1,825	118,670,190	5,419	27
4821 Rail transportation	1,825	118,670,190	5,419	27
483 Water transportation	14	867,822	5,166	3
4831 Sea, coastal & Great Lakes transportation	12	684,120	4,751	1
4832 Inland Water Transportation	2	183,702	7,654	2
484 Truck transportation	19,463	792,735,817	3,394	1,553
4841 General freight trucking	11,459	477,705,593	3,474	902
4842 Specialized freight trucking	8,004	315,030,224	3,280	651
485 Transit & ground passenger transportation	1,579	31,709,184	1,673	88
4851 Urban transit systems	50	1,500,130	2,500	2
4852 Interurban and rural bus transportation	143	3,006,830	1,752	4
4853 Taxi & limousine service	385	8,043,164	1,741	29
4854 School & employee bus transportation	146	1,834,851	1,047	5
4855 Charter bus industry	392	8,409,690	1,788	9
4859 Other transit and ground passenger transportation	463	8,914,519	1,604	39
486 Pipeline transportation	291	26,347,342	7,545	20
4862 Pipeline transportation of natural gas	244	22,345,161	7,632	16
Other pipeline transportation	47	4,002,181	7,096	4

Source: Utah Department of Workforce Services, Workforce Development & Information Division, *Annual Report of Labor Market Information, 2008*.

**TABLE 5. (Cont.) UTAH NONAGRICULTURAL PAYROLL EMPLOYMENT, WAGES
AND ESTABLISHMENTS BY NAICS SECTOR, 2008**

	<u>Average Annual Employment</u>	<u>Total Wages</u>	<u>Average Monthly Wage</u>	<u>1st Qtr. Establishments</u>
487 Scenic & sightseeing transportation	47	\$796,756	\$1,413	17
4871 Scenic & sightseeing transportation, land	32	553,131	1,440	10
Other Scenic & sightseeing transportation, other	15	243,625	1,353	7
488 Support activities for transportation	3,965	138,174,823	2,904	349
4881 Support activities for air transportation	1,662	50,961,231	2,555	72
4882 Support activities for rail transportation	122	5,117,293	3,495	14
4884 Support activities for road transportation	640	17,707,016	2,306	101
4885 Freight transportation arrangement	1,115	52,660,677	3,936	139
Other support activities for transportation	426	11,728,606	2,294	23
491 Postal service	103	1,705,883	1,380	11
4911 Postal service	103	1,705,883	1,380	11
492 Couriers & messengers	5,265	173,886,589	2,752	168
4921 Couriers	5,062	168,522,160	2,774	126
4922 Local messengers & local delivery	203	5,364,429	2,202	42
493 Warehousing & storage	7,438	263,529,197	2,953	139
4931 Warehousing & storage	7,438	263,529,197	2,953	139
51 INFORMATION	30,747	1,437,584,465	3,896	1,664
511 Publishing industries, except Internet	9,923	567,782,089	4,768	431
5111 Newspaper, book & directory publishers	4,225	149,446,753	2,948	221
5112 Software publishers	5,698	418,335,336	6,118	210
512 Motion picture & sound recording industries	4,187	77,282,715	1,538	350
5121 Motion picture & video industries	4,092	72,180,708	1,470	316
5122 Sound recording industries	95	5,102,007	4,475	34
515 Broadcasting, except Internet	2,910	149,224,213	4,273	106
5151 Radio & television broadcasting	1,979	104,900,439	4,417	71
5152 Cable & other subscription programming	931	44,323,774	3,967	35
517 Telecommunications	5,176	267,010,399	4,299	413
5171 Wired telecomm carriers incl cable & other program distribution	2,612	141,249,582	4,506	162
5172 Wireless telecommunications carriers	650	37,728,406	4,837	90
5174 Satellite telecommunications	244	6,258,934	2,138	11
5179 Telecommunication resellers & other telecommunications	1,670	81,773,477	4,081	150
518 Data Processing, Hosting and Related Services	5,419	236,638,957	3,639	199
5182 Data processing & related services	5,419	236,638,957	3,639	199
519 Internet Publishing, Broadcasting and Other information services	3,132	139,646,092	3,716	165
5191 Internet Publishing, Broadcasting, incl ISP's, Web search portals & Other information services	3,132	139,646,092	3,716	165

Source: Utah Department of Workforce Services, Workforce Development & Information Division, *Annual Report of Labor Market Information, 2008*.

**TABLE 5. (Cont.) UTAH NONAGRICULTURAL PAYROLL EMPLOYMENT, WAGES
AND ESTABLISHMENTS BY NAICS SECTOR, 2008**

	<u>Average Annual Employment</u>	<u>Total Wages</u>	<u>Average Monthly Wage</u>	<u>1st Qtr. Establishments</u>
52 FINANCE AND INSURANCE	55,962	\$2,838,416,695	\$4,227	5,728
521 Credit	145	9,486,473	5,452	10
522 Credit intermediation & related activities	32,800	1,506,258,225	3,827	2,592
5221 Depository credit intermediation	16,655	743,078,310	3,718	1,038
5222 Nondepository credit intermediation	9,469	431,009,902	3,793	764
5223 Activities related to credit intermediation	6,676	332,170,013	4,146	790
523 Securities, commodity contracts, & other financial investments	5,505	420,091,978	6,359	909
5231 Securities & commodity contracts intermediation & brokerages	3,427	270,807,345	6,585	224
5239 Other financial investment activities	2,078	149,284,633	5,987	685
524 Insurance carriers & related activities	15,657	799,067,826	4,253	2,134
5241 Insurance carriers	6,943	378,587,450	4,544	455
5242 Insurance agencies, brokerages & related	8,714	420,480,376	4,021	1,679
525 Funds, trusts & other financial vehicles	1,855	103,512,193	4,650	83
5251 Insurance & employee benefit funds	144	3,699,950	2,141	27
5259 Other investment pools and funds	1,711	99,812,243	4,861	56
53 REAL ESTATE AND RENTAL AND LEASING	18,091	630,557,860	2,905	5,152
531 Real estate	12,282	431,726,713	2,929	4,476
5311 Lessors of real estate	3,632	109,935,276	2,522	663
5312 Offices of real estate agents & brokers	3,402	123,180,583	3,017	2,564
5313 Activities related to real estate	5,248	198,610,854	3,154	1,249
532 Rental & leasing services	5,587	187,874,085	2,802	632
5321 Automotive equipment rental & leasing	1,278	37,592,285	2,451	119
5322 Consumer goods rental	2,290	50,374,969	1,833	287
5323 General rental centers	541	21,439,580	3,302	59
5324 Machinery & equipment rental & leasing	1,478	78,467,251	4,424	167
533 Lessors of nonfinancial intangible assets	222	10,957,062	4,113	44
5331 Lessors of nonfinancial intangible assets	222	10,957,062	4,113	44
54 PROFESSIONAL AND TECHNICAL SERVICES	68,131	3,985,545,768	4,875	10,337
541 Professional & technical services	68,131	3,985,545,768	4,875	10,337
5411 Legal services	8,052	583,103,675	6,035	1,247
5412 Accounting & bookkeeping services	7,101	304,778,088	3,577	1,329
5413 Architectural & engineering services	13,657	799,052,935	4,876	1,615
5414 Specialized design services	1,646	58,343,642	2,954	418
5415 Computer systems design & related services	15,818	1,183,097,383	6,233	1,996

Source: Utah Department of Workforce Services, Workforce Development & Information Division, *Annual Report of Labor Market Information, 2008*.

**TABLE 5. (Cont.) UTAH NONAGRICULTURAL PAYROLL EMPLOYMENT, WAGES
AND ESTABLISHMENTS BY NAICS SECTOR, 2008**

	<u>Average Annual Employment</u>	<u>Total Wages</u>	<u>Average Monthly Wage</u>	<u>1st Qtr. Establishments</u>
5416 Management & technical consulting services	7,666	\$419,568,566	\$4,561	2,223
5417 Scientific research & development services	4,031	315,917,364	6,531	287
5418 Advertising & related services	3,884	171,622,694	3,682	508
5419 Other professional & technical services	6,276	150,061,421	1,993	714
55 MANAGEMENT OF COMPANIES AND ENTERPRISES	20,447	1,277,677,822	5,207	497
551 Management of companies & enterprises	20,447	1,277,677,822	5,207	497
5511 Management of companies & enterprises	20,447	1,277,677,822	5,207	497
56 ADMINISTRATIVE AND WASTE SERVICES	73,612	1,962,686,469	2,222	4,954
561 Administrative & support services	70,159	1,790,594,135	2,127	4,729
5611 Office administrative services	3,106	162,427,011	4,358	688
5612 Facilities support services	290	10,837,419	3,114	25
5613 Employment services	21,572	500,126,203	1,932	718
5614 Business support services	16,861	475,753,268	2,351	731
5615 Travel arrangement & reservation services	5,854	135,368,827	1,927	208
5616 Investigation & security services	4,910	137,406,753	2,332	244
5617 Services to buildings & dwellings	15,771	313,826,199	1,658	1,920
5619 Other support services	1,795	54,848,455	2,546	195
562 Waste management & remediation services	3,453	172,092,334	4,153	225
5621 Waste collection	1,085	45,505,790	3,495	118
5622 Waste treatment & disposal	1,581	97,727,328	5,151	20
5629 Remediation & other waste services	787	28,859,216	3,056	87
61 EDUCATIONAL SERVICES	32,196	850,347,411	2,201	1,020
611 Educational services	32,196	850,347,411	2,201	1,020
6111 Elementary & secondary schools	6,057	162,064,603	2,230	144
6112 Junior colleges	730	22,974,884	2,623	15
6113 Colleges & universities	18,403	439,889,410	1,992	44
6114 Business, computer & management training	1,704	87,723,173	4,290	129
6115 Technical & trade schools	1,361	37,393,972	2,290	116
6116 Other schools & instruction	3,465	84,219,327	2,025	461
6117 Educational support services	476	16,082,042	2,815	111
62 HEALTH CARE AND SOCIAL ASSISTANCE	114,423	4,094,032,910	2,982	6,400
621 Ambulatory health care services	46,090	1,974,218,135	3,569	4,871
6211 Offices of physicians	18,675	1,095,630,274	4,889	1,641

Source: Utah Department of Workforce Services, Workforce Development & Information Division, *Annual Report of Labor Market Information, 2008*.

**TABLE 5. (Cont.) UTAH NONAGRICULTURAL PAYROLL EMPLOYMENT, WAGES
AND ESTABLISHMENTS BY NAICS SECTOR, 2008**

	<u>Average Annual Employment</u>	<u>Total Wages</u>	<u>Average Monthly Wage</u>	<u>1st Qtr. Establishments</u>
6212 Offices of dentists	10,109	\$305,442,611	\$2,518	1,481
6213 Offices of other health practitioners	5,460	141,180,854	2,155	1,239
6214 Outpatient care centers	2,486	97,829,562	3,279	141
6215 Medical & diagnostic laboratories	3,080	134,441,717	3,637	100
6216 Home health care services	5,005	157,848,398	2,628	209
6219 Other ambulatory health care services	1,275	41,844,719	2,735	60
622 Hospitals	30,886	1,310,669,257	3,536	70
6221 General medical & surgical hospitals	26,822	1,143,523,110	3,553	53
6222 Psychiatric & substance abuse hospitals	526	17,307,314	2,742	9
6223 Other hospitals	3,538	149,838,833	3,529	8
623 Nursing & residential care facilities	21,332	478,296,908	1,868	495
6231 Nursing care facilities	9,350	241,182,603	2,150	139
6232 Residential mental health facilities	6,214	131,105,431	1,758	193
6233 Community care facilities for the elderly	3,813	59,882,304	1,309	114
6239 Other residential care facilities	1,955	46,126,570	1,966	49
624 Social assistance	16,115	330,848,610	1,711	964
6241 Individual & family services	7,585	191,101,051	2,100	459
6242 Emergency & other relief services	1,033	26,488,163	2,137	73
6243 Vocational rehabilitation services	2,958	49,821,310	1,404	44
6244 Child day care services	4,539	63,438,086	1,165	388
71 ARTS, ENTERTAINMENT AND RECREATION	17,646	385,014,287	1,818	914
711 Performing arts & spectator sports	4,000	163,277,266	3,402	352
7111 Performing arts companies	941	23,390,487	2,071	60
7112 Spectator sports	959	97,014,325	8,430	43
7113 Promoters of performing arts & sports	1,622	23,434,100	1,204	66
7114 Agents & managers for public figures	75	5,715,754	6,351	21
7115 Independent artists, writers & performers	403	13,722,600	2,838	162
712 Museums, historical sites, zoos & parks	967	19,322,610	1,665	29
7121 Museums, historical sites, zoos & parks	967	19,322,610	1,665	29
713 Amusements, gambling & recreation	12,679	202,414,411	1,330	533
7131 Amusement parks & arcades	1,451	19,829,789	1,139	21
7132 Gambling industries	0	0	0	0
7139 Other amusement and recreation industries	11,228	182,584,622	1,355	512
72 ACCOMMODATION AND FOOD SERVICES	97,171	1,399,178,355	1,200	4,757
721 Accommodation	19,018	385,021,580	1,687	693

Source: Utah Department of Workforce Services, Workforce Development & Information Division, *Annual Report of Labor Market Information, 2008*.

**TABLE 5. (Cont.) UTAH NONAGRICULTURAL PAYROLL EMPLOYMENT, WAGES
AND ESTABLISHMENTS BY NAICS SECTOR, 2008**

	<u>Average Annual Employment</u>	<u>Total Wages</u>	<u>Average Monthly Wage</u>	<u>1st Qtr. Establishments</u>
7211 Traveler accommodation	18,446	\$376,330,890	\$1,700	607
7212 RV parks & recreational camps	474	6,892,592	1,212	70
7213 Rooming & boarding houses	98	1,798,098	1,529	16
722 Food services & drinking places	78,153	1,014,156,775	1,081	4,064
7221 Full-service restaurants	34,015	480,513,768	1,177	1,339
7222 Limited-service eating places	38,605	448,332,317	968	2,321
7223 Special food services	2,872	56,254,540	1,632	158
7224 Drinking places, alcoholic beverages	2,661	29,056,150	910	246
81 OTHER SERVICES	35,629	996,885,461	2,332	4,776
811 Repair & maintenance	13,783	469,878,104	2,841	2,379
8111 Automotive repair & maintenance	9,693	271,338,807	2,333	1,686
8112 Electronic equipment repair & maintenance	824	40,054,353	4,051	177
8113 Commercial machinery repair & maintenance	2,709	144,257,762	4,438	332
8114 Household goods repair & maintenance	557	14,227,182	2,129	184
812 Personal & laundry services	10,936	194,361,406	1,481	1,456
8121 Personal care services	5,517	76,043,915	1,149	861
8122 Death care services	754	25,832,925	2,855	87
8123 Drycleaning & laundry services	2,585	54,134,590	1,745	223
8129 Other personal services	2,080	38,349,976	1,536	285
813 Membership associations & organizations	10,817	327,793,818	2,525	834
8131 Religious organizations	6,453	183,027,988	2,364	238
8132 Grantmaking & giving services	548	25,302,175	3,848	44
8133 Social advocacy organizations	772	26,759,723	2,889	72
8134 Civic & social organizations	1,028	20,887,836	1,693	110
8139 Professional & similar organizations	2,016	71,816,096	2,969	370
Other Services	93	4,852,133	4,348	107
TOTAL GOVERNMENT	211,709	8,192,622,919	3,225	3,694
FEDERAL GOVERNMENT	35,332	2,032,958,722	4,795	545
TRADE, TRANSPORTATION & UTILITIES	6,537	318,961,643	4,066	204
4911 U.S. Postal Service	5,787	264,037,541	3,802	196
INFORMATION	3	115,914	3,220	1

Source: Utah Department of Workforce Services, Workforce Development & Information Division, *Annual Report of Labor Market Information, 2008*.

**TABLE 5. (Cont.) UTAH NONAGRICULTURAL PAYROLL EMPLOYMENT, WAGES
AND ESTABLISHMENTS BY NAICS SECTOR, 2008**

	<u>Average Annual Employment</u>	<u>Total Wages</u>	<u>Average Monthly Wage</u>	<u>1st Qtr. Establishments</u>
FINANCIAL ACTIVITIES	109	\$8,277,648	\$6,328	9
PROFESSIONAL, SCIENTIFIC & TECHNICAL SERVICES	131	10,594,029	6,739	9
EDUCATION & HEALTH SVCS	1,743	97,890,161	4,680	9
ARTS, ENTERTAINMENT & RECREATION	571	24,122,610	3,521	25
ACCOMMODATION & FOOD SERVICES	95	2,221,605	1,949	5
7213 Rooming & boarding houses	18	607,172	2,811	1
7221 Full service restaurants	30	452,487	1,257	2
7222 Limited service eating places	47	1,161,946	2,060	2
OTHER SERVICES	129	2,787,518	1,801	1
PUBLIC ADMINISTRATION	26,014	1,567,987,594	5,023	282
9211 Executive, legislative & general government	6,181	284,823,705	3,840	22
9221 Justice, public order & safety activities	800	68,741,807	7,161	27
9231 Administration of human resource programs	393	22,755,049	4,825	14
9241 Administration of environmental programs	2,961	176,774,651	4,975	101
9251 Community & housing program administration	78	3,185,873	3,404	2
9261 Administration of economic programs	1,592	91,672,128	4,799	85
9271 Space Research and Technology	14	1,262,471	7,515	1
9281 National security & international affairs	13,995	918,771,910	5,471	30
STATE GOVERNMENT	64,343	2,579,412,400	3,341	546
MANUFACTURING	60	2,204,216	3,061	1
RETAIL TRADE	474	6,250,243	1,099	37
4453 Beer, wine & liquor stores	474	6,250,243	1,099	37
TRANSPORTATION	51	639,212	1,044	1
FINANCE	429	22,460,637	4,363	2
522 Credit intermediation & related activities	56	3,045,429	4,532	1

Source: Utah Department of Workforce Services, Workforce Development & Information Division, *Annual Report of Labor Market Information, 2008*.

**TABLE 5. (Cont.) UTAH NONAGRICULTURAL PAYROLL EMPLOYMENT, WAGES
AND ESTABLISHMENTS BY NAICS SECTOR, 2008**

	<u>Average Annual Employment</u>	<u>Total Wages</u>	<u>Average Monthly Wage</u>	<u>1st Qtr. Establishments</u>
523 Securities, commodity contracts, investments	373	\$19,415,208	\$4,338	1
REAL ESTATE & RENTAL & LEASING	15	238,817	1,327	1
PROFESSIONAL, SCIENTIFIC & TECHNICAL SERVICES	1	7,320	610	1
EDUCATION SERVICES	34,821	1,293,422,704	3,095	55
6111 Elementary & secondary schools	1,278	38,986,137	2,542	4
6112 Junior colleges	4,326	100,674,366	1,939	17
6113 Colleges & universities	28,521	1,134,896,106	3,316	26
6115 Technical & trade schools	695	18,862,965	2,262	7
6117 Education Support Services	1	3,130	261	1
HEALTH CARE & SOCIAL ASSISTANCE	7,855	394,912,093	4,190	20
ARTS, ENTERTAINMENT & RECREATION	117	4,968,981	3,539	5
OTHER SERVICES	8	374,919	3,905	2
PUBLIC ADMINISTRATION	20,512	853,933,258	3,469	421
9211 Executive, legislative & general government	2184	102,752,372	3,921	29
9221 Justice, public order & safety activities	6,070	251,649,492	3,455	92
9231 Administration of human resource programs	5,957	238,782,848	3,340	94
9241 Administration of environmental programs	1,818	77,827,647	3,567	68
9251 Community & housing program administration	23	1,125,747	4,079	1
9261 Administration of economic programs	4,403	179,257,576	3,393	136
9281 National security & international affairs	57	2,537,576	3,710	1
LOCAL GOVERNMENT	112,034	3,580,251,797	2,663	2,603
AGRICULTURE	5	111,946	1,866	2
UTILITIES	2,175	105,118,823	4,028	138
CONSTRUCTION	1,229	50,197,425	3,404	71
TRANSPORTATION	4,549	160,012,073	2,931	49

Source: Utah Department of Workforce Services, Workforce Development & Information Division, *Annual Report of Labor Market Information, 2008*.

**TABLE 5. (Cont.) UTAH NONAGRICULTURAL PAYROLL EMPLOYMENT, WAGES
AND ESTABLISHMENTS BY NAICS SECTOR, 2008**

	<u>Average Annual Employment</u>	<u>Total Wages</u>	<u>Average Monthly Wage</u>	<u>1st Qtr. Establishments</u>
481 Air Transportation	5	\$51,832	\$864	1
485 Transit & ground passenger transportation	3,965	131,559,505	2,765	40
4851 Urban transit systems	2,179	95,883,607	3,667	12
4854 School & employee bus transportation	1,786	35,675,898	1,665	28
488 Support activities for transportation	579	28,400,736	4,088	8
WAREHOUSING	20	695,488	2,898	2
INFORMATION	1,248	26,100,345	1,743	65
FINANCIAL, INSURANCE ACTIVITIES & REAL ESTATE	29	1,173,737	3,373	2
PROFESSIONAL, SCIENTIFIC & TECHNICAL SERVICES	81	3,343,919	3,440	4
ADMIN & SUPPORT & WASTE MGMT & REMEDIATION SVCS	584	16,230,369	2,316	43
561 Administrative & support services	287	5,911,167	1,716	21
5612 Facilities support services	0	0	0	0
5615 Travel arrangement & reservation services	144	2,141,580	1,239	9
5616 Investigation & security services	38	975,683	2,140	2
5617 Services to buildings & dwellings	105	2,793,904	2,217	10
562 Waste management & remediation services	297	10,319,202	2,895	22
5621 Waste collection	43	1,755,803	3,403	6
5622 Waste treatment & disposal	254	8,563,399	2,810	16
EDUCATION SERVICES	63,146	1,947,868,737	2,571	973
HEALTH CARE & SOCIAL ASSISTANCE	3,234	77,211,524	1,990	105
621 Ambulatory health care services	845	17,867,536	1,762	30
622 Hospitals	1,049	32,486,229	2,581	5
623 Nursing & residential care facilities	221	4,234,188	1,597	6
624 Social assistance	1,119	22,623,571	1,685	64
LEISURE & HOSPITALITY	4,605	61,260,244	1,109	127
OTHER SERVICES	487	16,332,281	2,795	61
PUBLIC ADMINISTRATION	30,642	1,114,594,886	3,031	961

Source: Utah Department of Workforce Services, Workforce Development & Information Division, *Annual Report of Labor Market Information, 2008*.

**TABLE 5. (Cont.) UTAH NONAGRICULTURAL PAYROLL EMPLOYMENT, WAGES
AND ESTABLISHMENTS BY NAICS SECTOR, 2008**

	<u>Average Annual Employment</u>	<u>Total Wages</u>	<u>Average Monthly Wage</u>	<u>1st Qtr. Establishments</u>
9211 Executive, legislative & general government	16,704	\$547,465,980	\$2,731	463
9221 Justice, public order & safety activities	9,883	421,916,699	3,558	290
9231 Administration of human resource programs	1,454	50,480,684	2,893	46
9241 Administration of environmental programs	966	24,536,807	2,117	63
9251 Community & housing program administration	448	19,666,486	3,658	30
9261 Administration of economic programs	1,187	50,528,230	3,547	69

Source: Utah Department of Workforce Services, Workforce Development & Information Division, *Annual Report of Labor Market Information, 2008*.

**TABLE 6. HOURS AND EARNINGS OF PRODUCTION OR NONSUPERVISORY
WORKERS IN UTAH BY NAICS SECTOR, 2008**

Month	Construction			Manufacturing			Durable Goods		
	AWE	AWH	AHE	AWE	AWH	AHE	AWE	AWH	AHE
January	\$754.03	36.8	\$20.49	\$701.13	39.5	\$17.75	\$740.34	40.5	\$18.28
February	751.32	36.0	20.87	707.07	39.0	18.13	736.04	39.7	18.54
March	790.19	38.1	20.74	680.35	38.7	17.58	738.95	39.9	18.52
April	774.65	37.1	20.88	688.32	39.4	17.47	738.15	39.9	18.50
May	813.30	38.6	21.07	689.59	39.7	17.37	747.86	40.8	18.33
June	868.17	40.1	21.65	713.44	39.2	18.20	779.14	40.1	19.43
July	875.61	40.5	21.62	725.95	39.8	18.24	791.78	40.5	19.55
August	918.67	41.4	22.19	717.59	39.8	18.03	776.98	40.3	19.28
September	847.67	39.5	21.46	728.64	39.6	18.40	767.00	39.7	19.32
October	850.06	39.3	21.63	715.20	40.0	17.88	748.67	39.3	19.05
November	834.05	38.4	21.72	697.38	39.4	17.70	718.20	37.8	19.00
December	837.24	38.3	21.86	699.34	39.6	17.66	719.82	38.7	18.60
ANNUAL AVERAGE	826.25	38.7	21.35	705.33	39.5	17.87	750.24	39.8	18.87

Month	Wholesale Trade			Retail Trade			Food & Beverage Stores		
	AWE	AWH	AHE	AWE	AWH	AHE	AWE	AWH	AHE
January	\$876.90	37.0	\$23.70	\$338.01	28.5	\$11.86	N/A	N/A	N/A
February	867.50	38.3	22.65	345.77	28.6	12.09	N/A	N/A	N/A
March	844.43	38.7	21.82	348.92	28.6	12.20	N/A	N/A	N/A
April	833.55	37.7	22.11	341.04	28.0	12.18	N/A	N/A	N/A
May	841.41	38.9	21.63	350.84	28.5	12.31	N/A	N/A	N/A
June	893.76	39.9	22.40	358.34	29.3	12.23	N/A	N/A	N/A
July	859.07	38.3	22.43	364.03	29.5	12.34	N/A	N/A	N/A
August	886.21	40.1	22.10	364.79	29.3	12.45	N/A	N/A	N/A
September	729.79	36.2	20.16	370.59	29.6	12.52	N/A	N/A	N/A
October	740.62	35.9	20.63	364.24	29.0	12.56	N/A	N/A	N/A
November	816.72	38.2	21.38	364.36	28.6	12.74	N/A	N/A	N/A
December	756.26	37.7	20.06	359.60	29.0	12.40	N/A	N/A	N/A
ANNUAL AVERAGE	828.85	38.1	21.76	355.88	28.9	12.32	N/A	N/A	N/A

AWE - Average Weekly Earnings. AWH - Average Weekly Hours. AHE - Average Hourly Earnings.

N/A - Due to budget cuts and program changes data is no longer available.

Source: Utah Department of Workforce Services, Workforce Development & Information Division, *Annual Report of Labor Market Information, 2008*.

**TABLE 6.(Cont.) HOURS AND EARNINGS OF PRODUCTION OR NONSUPERVISORY
WORKERS IN UTAH BY NAICS SECTOR, 2008**

Month	<u>Transportation & Warehousing</u>			<u>Information</u>		
	<u>AWE</u>	<u>AWH</u>	<u>AHE</u>	<u>AWE</u>	<u>AWH</u>	<u>AHE</u>
January	N/A	N/A	N/A	\$808.68	32.9	\$24.58
February	N/A	N/A	N/A	783.05	32.6	24.02
March	N/A	N/A	N/A	795.92	33.4	23.83
April	N/A	N/A	N/A	735.02	31.6	23.26
May	N/A	N/A	N/A	743.58	32.4	22.95
June	N/A	N/A	N/A	805.00	35.4	22.74
July	N/A	N/A	N/A	788.92	33.7	23.41
August	N/A	N/A	N/A	790.10	34.1	23.17
September	N/A	N/A	N/A	805.80	33.9	23.77
October	N/A	N/A	N/A	824.79	33.9	24.33
November	N/A	N/A	N/A	857.33	35.5	24.15
December	N/A	N/A	N/A	836.00	33.4	25.03
ANNUAL AVERAGE	N/A	N/A	N/A	797.85	33.6	23.77

AWE - Average Weekly Earnings. AWH - Average Weekly Hours. AHE - Average Hourly Earnings.

N/A - Due to budget cuts and program changes data is no longer available.

Source: Utah Department of Workforce Services, Workforce Development & Information Division, *Annual Report of Labor Market Information, 2008*.

**TABLE 6.(Cont.) HOURS AND EARNINGS OF PRODUCTION OR NONSUPERVISORY
WORKERS IN UTAH BY NAICS SECTOR, 2008
Ogden-Clearfield MSA (includes Weber, Davis, and Morgan counties)**

Month	<u>Nat. Resources & Construction</u>			<u>Manufacturing</u>			<u>Durable Goods</u>		
	<u>AWE</u>	<u>AWH</u>	<u>AHE</u>	<u>AWE</u>	<u>AWH</u>	<u>AHE</u>	<u>AWE</u>	<u>AWH</u>	<u>AHE</u>
January	N/A	N/A	N/A	N/A	N/A	N/A	N/A	N/A	N/A
February	N/A	N/A	N/A	N/A	N/A	N/A	N/A	N/A	N/A
March	N/A	N/A	N/A	N/A	N/A	N/A	N/A	N/A	N/A
April	N/A	N/A	N/A	N/A	N/A	N/A	N/A	N/A	N/A
May	N/A	N/A	N/A	N/A	N/A	N/A	N/A	N/A	N/A
June	N/A	N/A	N/A	N/A	N/A	N/A	N/A	N/A	N/A
July	N/A	N/A	N/A	N/A	N/A	N/A	N/A	N/A	N/A
August	N/A	N/A	N/A	N/A	N/A	N/A	N/A	N/A	N/A
September	N/A	N/A	N/A	N/A	N/A	N/A	N/A	N/A	N/A
October	N/A	N/A	N/A	N/A	N/A	N/A	N/A	N/A	N/A
November	N/A	N/A	N/A	N/A	N/A	N/A	N/A	N/A	N/A
December	N/A	N/A	N/A	N/A	N/A	N/A	N/A	N/A	N/A
ANNUAL AVERAGE	N/A	N/A	N/A	N/A	N/A	N/A	N/A	N/A	N/A

Month	<u>Trade, Transportation & Utilities</u>			<u>Retail Trade</u>		
	<u>AWE</u>	<u>AWH</u>	<u>AHE</u>	<u>AWE</u>	<u>AWH</u>	<u>AHE</u>
January	\$334.49	31.0	\$10.79	\$317.68	30.4	\$10.45
February	333.54	30.6	10.90	350.98	32.2	10.90
March	341.80	30.6	11.17	345.65	31.0	11.15
April	326.70	30.0	10.89	354.71	32.1	11.05
May	340.65	30.8	11.06	349.99	31.0	11.29
June	340.69	31.0	10.99	361.11	31.9	11.32
July	337.75	31.1	10.86	361.06	31.7	11.39
August	357.55	31.2	11.46	354.43	31.2	11.36
September	365.09	31.5	11.59	363.20	31.5	11.53
October	361.77	31.0	11.67	360.47	30.6	11.78
November	354.11	30.5	11.61	380.60	32.2	11.82
December	355.26	31.3	11.35	388.15	32.4	11.98
ANNUAL AVERAGE	345.78	30.9	11.20	357.34	31.5	11.34

AWE - Average Weekly Earnings. AWH - Average Weekly Hours. AHE - Average Hourly Earnings.

N/A - Due to budget cuts and program changes data is no longer available.

Source: Utah Department of Workforce Services, Workforce Development & Information Division, *Annual Report of Labor Market Information, 2008*.

**TABLE 6.(Cont.) HOURS AND EARNINGS OF PRODUCTION OR NONSUPERVISORY
WORKERS IN UTAH BY NAICS SECTOR, 2008
Provo - Orem MSA (includes Utah and Juab counties)**

Month	<u>Nat. Resources & Construction</u>			<u>Manufacturing</u>			<u>Trade, Transportation & Utilities</u>		
	<u>AWE</u>	<u>AWH</u>	<u>AHE</u>	<u>AWE</u>	<u>AWH</u>	<u>AHE</u>	<u>AWE</u>	<u>AWH</u>	<u>AHE</u>
January	N/A	N/A	N/A	N/A	N/A	N/A	\$331.47	31.3	\$10.59
February	N/A	N/A	N/A	N/A	N/A	N/A	304.23	28.3	10.75
March	N/A	N/A	N/A	N/A	N/A	N/A	291.16	29.0	10.04
April	N/A	N/A	N/A	N/A	N/A	N/A	283.01	26.8	10.56
May	N/A	N/A	N/A	N/A	N/A	N/A	351.12	31.1	11.29
June	N/A	N/A	N/A	N/A	N/A	N/A	373.06	33.7	11.07
July	N/A	N/A	N/A	N/A	N/A	N/A	346.24	29.9	11.58
August	N/A	N/A	N/A	N/A	N/A	N/A	306.60	28.0	10.95
September	N/A	N/A	N/A	N/A	N/A	N/A	312.43	28.3	11.04
October	N/A	N/A	N/A	N/A	N/A	N/A	322.91	28.5	11.33
November	N/A	N/A	N/A	N/A	N/A	N/A	345.90	30.0	11.53
December	N/A	N/A	N/A	N/A	N/A	N/A	351.34	29.8	11.79
ANNUAL AVERAGE	N/A	N/A	N/A	N/A	N/A	N/A	326.62	29.6	11.04

Month	<u>Retail Trade</u>		
	<u>AWE</u>	<u>AWH</u>	<u>AHE</u>
January	\$334.36	28.7	\$11.65
February	314.43	28.9	10.88
March	339.45	28.1	12.08
April	310.75	27.5	11.30
May	302.25	25.9	11.67
June	289.22	25.8	11.21
July	267.50	25.0	10.70
August	242.97	22.9	10.61
September	239.98	21.6	11.11
October	230.31	20.6	11.18
November	226.25	20.7	10.93
December	212.59	20.5	10.37
ANNUAL AVERAGE	275.84	24.7	11.14

AWE - Average Weekly Earnings. AWH - Average Weekly Hours. AHE - Average Hourly Earnings.

N/A - Due to budget cuts and program changes data is no longer available.

Source: Utah Department of Workforce Services, Workforce Development & Information Division, *Annual Report of Labor Market Information, 2008*.

**TABLE 6.(Cont.) HOURS AND EARNINGS OF PRODUCTION OR NONSUPERVISORY
WORKERS IN UTAH BY NAICS SECTOR, 2008
Salt Lake City MSA (includes Salt Lake, Tooele, and Summit counties).**

Month	<u>Nat. Resources & Construction</u>			<u>Manufacturing</u>			<u>Durable Goods</u>		
	<u>AWE</u>	<u>AWH</u>	<u>AHE</u>	<u>AWE</u>	<u>AWH</u>	<u>AHE</u>	<u>AWE</u>	<u>AWH</u>	<u>AHE</u>
January	N/A	N/A	N/A	\$701.90	39.7	\$17.68	N/A	N/A	N/A
February	N/A	N/A	N/A	717.16	39.6	18.11	N/A	N/A	N/A
March	N/A	N/A	N/A	759.27	42.8	17.74	N/A	N/A	N/A
April	N/A	N/A	N/A	723.66	42.0	17.23	N/A	N/A	N/A
May	N/A	N/A	N/A	785.46	43.3	18.14	N/A	N/A	N/A
June	N/A	N/A	N/A	761.08	42.4	17.95	N/A	N/A	N/A
July	N/A	N/A	N/A	768.11	41.7	18.42	N/A	N/A	N/A
August	N/A	N/A	N/A	782.27	41.9	18.67	N/A	N/A	N/A
September	N/A	N/A	N/A	794.06	42.6	18.64	N/A	N/A	N/A
October	N/A	N/A	N/A	822.16	43.0	19.12	N/A	N/A	N/A
November	N/A	N/A	N/A	810.85	42.1	19.26	N/A	N/A	N/A
December	N/A	N/A	N/A	822.13	43.8	18.77	N/A	N/A	N/A
ANNUAL AVERAGE	N/A	N/A	N/A	770.68	42.1	18.31	N/A	N/A	N/A

Month	<u>Wholesale Trade</u>			<u>Retail Trade</u>			<u>Trans., Warehousing & Utilities</u>		
	<u>AWE</u>	<u>AWH</u>	<u>AHE</u>	<u>AWE</u>	<u>AWH</u>	<u>AHE</u>	<u>AWE</u>	<u>AWH</u>	<u>AHE</u>
January	\$867.11	40.5	\$21.41	\$348.33	27.8	\$12.53	N/A	N/A	N/A
February	834.30	38.5	21.67	363.50	28.2	12.89	N/A	N/A	N/A
March	889.10	41.2	21.58	384.25	28.4	13.53	N/A	N/A	N/A
April	835.07	40.4	20.67	381.33	28.5	13.38	N/A	N/A	N/A
May	777.00	37.7	20.61	397.38	28.9	13.75	N/A	N/A	N/A
June	829.13	38.6	21.48	389.26	29.4	13.24	N/A	N/A	N/A
July	823.72	38.8	21.23	389.40	29.5	13.20	N/A	N/A	N/A
August	782.28	37.7	20.75	392.35	29.5	13.30	N/A	N/A	N/A
September	730.19	37.6	19.42	397.96	29.5	13.49	N/A	N/A	N/A
October	758.59	36.7	20.67	401.29	29.1	13.79	N/A	N/A	N/A
November	899.93	34.8	25.86	385.70	29.0	13.30	N/A	N/A	N/A
December	973.34	36.4	26.74	391.69	29.9	13.10	N/A	N/A	N/A
ANNUAL AVERAGE	833.31	38.2	21.84	385.20	29.0	13.29	N/A	N/A	N/A

AWE - Average Weekly Earnings. AWH - Average Weekly Hours. AHE - Average Hourly Earnings.

N/A - Due to budget cuts and program changes data is no longer available.

Source: Utah Department of Workforce Services, Workforce Development & Information Division, *Annual Report of Labor Market Information, 2008*.

**TABLE 6.(Cont.) HOURS AND EARNINGS OF PRODUCTION OR NONSUPERVISORY
WORKERS IN UTAH BY NAICS SECTOR, 2008
Salt Lake City MSA (includes Salt Lake, Tooele, and Summit counties).**

Month	Information		
	<u>AWE</u>	<u>AWH</u>	<u>AHE</u>
January	N/A	N/A	N/A
February	N/A	N/A	N/A
March	N/A	N/A	N/A
April	N/A	N/A	N/A
May	N/A	N/A	N/A
June	N/A	N/A	N/A
July	N/A	N/A	N/A
August	N/A	N/A	N/A
September	N/A	N/A	N/A
October	N/A	N/A	N/A
November	N/A	N/A	N/A
December	N/A	N/A	N/A
ANNUAL AVERAGE	N/A	N/A	N/A

AWE - Average Weekly Earnings. AWH - Average Weekly Hours. AHE - Average Hourly Earnings.

N/A - Due to budget cuts and program changes data is no longer available.

Source: Utah Department of Workforce Services, Workforce Development & Information Division, *Annual Report of Labor Market Information, 2008*.

Chart 6

Production & Non-Supervisory Average Hourly Earnings by NAICS Sector, 2007

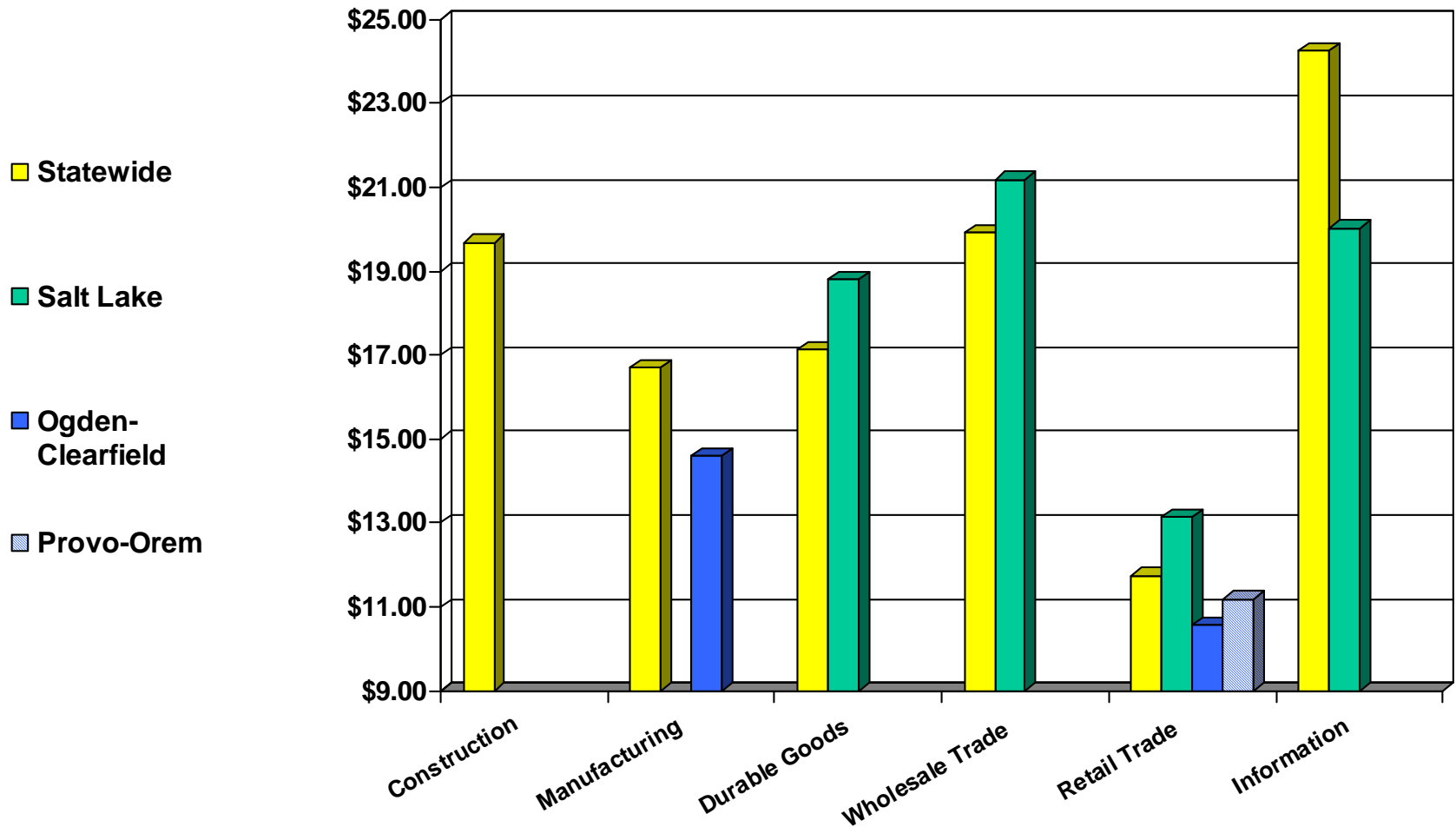

Source: Utah Department of Workforce Services, Economic Data & Analysis Unit, *Annual Report of Labor Market Information, 2007*

SECTION IV
COUNTY DATA
2008

**TABLE 7. UTAH'S CIVILIAN LABOR FORCE AND COMPONENTS BY COUNTY
ANNUAL AVERAGE 2008**

	<u>Civilian Labor Force</u>	<u>Employed</u>	<u>Unemployed</u>	
			<u>Number</u>	<u>Rate</u>
State Total	1,383,743	1,336,156	47,587	3.4
Beaver	3,130	3,025	105	3.4
Box Elder	24,112	23,182	930	3.9
Cache	61,146	59,508	1,638	2.7
Carbon	10,074	9,643	431	4.3
Daggett	472	454	18	3.8
Davis	146,771	141,988	4,783	3.3
Duchesne	10,257	9,993	264	2.6
Emery	5,192	5,004	188	3.6
Garfield	2,846	2,678	168	5.9
Grand	5,348	5,050	298	5.6
Iron	21,194	20,300	894	4.2
Juab	4,191	3,982	209	5.0
Kane	3,528	3,387	141	4.0
Millard	6,104	5,907	197	3.2
Morgan	4,047	3,917	130	3.2
Piute	911	886	25	2.7
Rich	1,441	1,405	36	2.5
Salt Lake	564,234	545,688	18,546	3.3
San Juan	5,079	4,773	306	6.0
Sanpete	11,241	10,791	450	4.0
Sevier	9,796	9,419	377	3.8
Summit	22,307	21,589	718	3.2
Tooele	27,617	26,580	1,037	3.8
Uintah	18,581	18,168	413	2.2
Utah	224,995	217,686	7,309	3.2
Wasatch	10,487	10,116	371	3.5
Washington	62,495	59,639	2,856	4.6
Wayne	1,404	1,330	74	5.3
Weber	114,748	110,069	4,679	4.1

Note: Numbers have been left unrounded for convenience rather than to denote accuracy. Data is preliminary.

Source: Utah Department of Workforce Services, Workforce Development & Information Division, *Annual Report of Labor Market Information, 2008*.

TABLE 8. ESTABLISHMENT BIRTHS AND DEATHS STATEWIDE BY NAICS SECTOR
Establishment Births in Utah, 2008

<u>County</u>	<u>Birth Death Net Chg</u>	<u>Total</u>	<u>Mining</u>	<u>Construction</u>	<u>Manufacturing</u>	<u>Trade, Transp. & Utilities</u>	<u>Information</u>	<u>Financial Activities</u>	<u>Professional & Business Svcs</u>	<u>Education & Health Svcs</u>	<u>Leisure & Hospitality</u>	<u>Other Services</u>	<u>Government</u>
State Total	-1,518	11,868	114	1,496	447	2,455	293	1,413	2,964	967	1,006	665	48
Beaver	9	29	0	6	1	10	1	1	2	1	5	1	1
Box Elder	25	157	0	29	8	36	2	17	26	17	12	8	2
Cache	-17	377	0	48	16	72	5	47	90	45	30	22	2
Carbon	6	68	2	12	1	14	1	4	11	12	7	4	0
Daggett	-3	4	0	1	0	0	0	0	2	0	1	0	0
Davis	-104	976	1	110	32	211	21	115	252	86	88	60	0
Duchesne	27	130	26	19	3	34	2	11	8	6	9	12	0
Emery	3	22	0	3	0	6	1	0	2	1	6	1	2
Garfield	-21	15	0	1	1	1	0	0	0	1	10	1	0
Grand	27	78	4	11	4	12	3	6	14	3	15	3	3
Iron	-32	180	1	22	7	39	6	23	40	21	14	6	1
Juab	-10	26	0	5	3	6	0	0	5	3	3	1	0
Kane	-2	37	0	5	0	8	1	3	6	3	9	2	0
Millard	8	32	1	5	0	6	0	3	7	2	5	3	0
Morgan	-4	32	0	8	2	9	0	2	4	4	1	2	0
Piute	1	7	0	2	0	2	0	0	0	0	3	0	0
Rich	1	11	2	2	0	0	0	1	0	0	3	2	1
Salt Lake	-649	5,316	22	582	176	1,128	139	707	1,474	404	372	301	11
San Juan	-7	37	1	6	1	8	0	1	4	5	11	0	0
Sanpete	-18	66	1	12	8	23	1	6	4	2	6	3	0
Sevier	-7	64	1	7	4	15	1	0	11	6	17	1	1
Summit	-30	323	0	46	6	62	6	54	91	16	31	11	0
Tooele	1	142		25	4	23	2	11	32	12	17	11	5
Uintah	8	194	44	22	3	50	2	20	25	2	12	13	1
Utah	-258	2,124	6	283	110	402	84	235	565	164	166	99	10
Wasatch	-33	103	1	20	5	19	0	9	24	9	11	5	0
Washington	-377	647	1	108	24	112	10	61	141	70	70	44	6
Wayne	-1	11	0	0	0	3	1	0	1	0	5	1	0
Weber	-61	660		96	28	144	4	76	123	72	67	48	2
Net Change By Industry		-1,518	28	-1,190	-61	-104	0	-677	185	175	68	21	37

Source: Utah Department of Workforce Services, Workforce Development & Information Division, *Annual Report of Labor Market Information, 2008*.

TABLE 8. (Cont.) ESTABLISHMENT BIRTHS AND DEATHS STATEWIDE BY NAICS SECTOR
Establishment Deaths in Utah, 2008

<u>County</u>	<u>Total</u>	<u>Mining</u>	<u>Construction</u>	<u>Manufacturing</u>	<u>Trade, Transp. & Utilities</u>	<u>Information</u>	<u>Financial Activities</u>	<u>Professional & Business Svcs</u>	<u>Education & Health Svcs</u>	<u>Leisure & Hospitality</u>	<u>Other Services</u>	<u>Government</u>
State Total	13,386	86	2,686	508	2,559	293	2,090	2,779	792	938	644	11
Beaver	20	1	6	1	7	0	0	0	0	3	2	0
Box Elder	132	2	30	6	31	2	17	16	8	10	10	0
Cache	394	0	89	17	71	7	58	78	32	26	16	0
Carbon	62	5	5	1	22	2	2	9	6	6	4	0
Daggett	7	0	0	0	1	0	0	2	0	2	0	2
Davis	1,080	0	229	33	201	12	167	244	68	66	59	1
Duchesne	103	11	18	2	33	0	8	8	2	9	11	1
Emery	19	1	5	0	4	0	0	0	1	5	3	0
Garfield	36	0	4	0	8	0	4	0	1	16	3	0
Grand	51	1	14	3	12	1	0	8	1	10	1	0
Iron	212	0	47	13	37	3	43	36	10	17	6	0
Juab	36	0	17	3	3	0	1	2	3	5	2	0
Kane	39	0	8	0	7	0	3	11	3	6	1	0
Millard	24	0	4		5	0	2	2	5	4	2	0
Morgan	36	0	14	3	7	1	3	6	2	0	0	0
Piute	6	0	1	1	1	0	0	0	0	3	0	0
Rich	10	0	4	0	0	0	2	1	0	1	2	0
Salt Lake	5,965	27	969	207	1,206	147	1,019	1,373	368	344	303	2
San Juan	44	4	4	3	11	0	2	8	1	11	0	0
Sanpete	84	0	23	12	17	2	5	7	7	9	2	0
Sevier	71	0	9	3	23	0	4	6	5	18	3	0
Summit	353	0	62	4	74	13	70	79	14	30	7	0
Tooele	141	0	29	5	32	2	15	24	13	16	5	0
Uintah	186	30	29	2	51	3	18	21	3	15	13	1
Utah	2,382	3	540	125	379	83	348	518	125	157	102	2
Wasatch	136	0	44	3	21	1	20	32	1	8	6	0
Washington	1,024	1	320	34	148	10	161	180	52	75	43	0
Wayne	12	0	4	0	1	1	0	1	0	3	1	1
Weber	721	0	158	27	146	3	118	107	61	63	37	1

Source: Utah Department of Workforce Services, Workforce Development & Information Division, *Annual Report of Labor Market Information, 2008*.

Chart 7

Establishment Births and Deaths by NAICS Sector, 2007

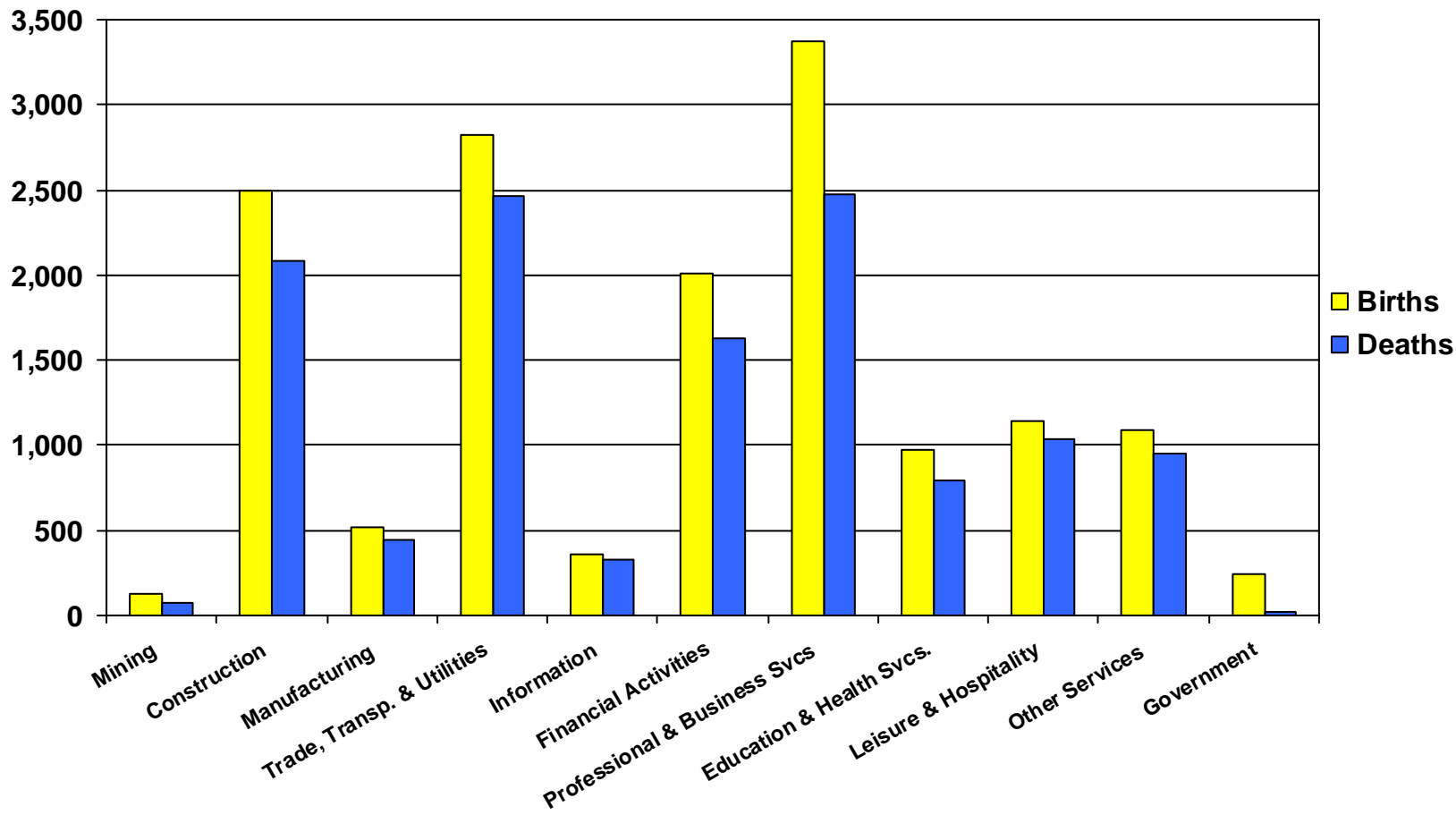

**TABLE 9. NONAGRICULTURAL PAYROLL EMPLOYMENT IN UTAH,
BY COUNTY AND NAICS SECTOR, 2008**

<u>County</u>	<u>Total</u>	<u>Mining</u>	<u>Construction</u>	<u>Manufacturing</u>	<u>Trade, Transp. & Utilities</u>	<u>Information</u>	<u>Financial Activities</u>	<u>Professional & Business Svcs</u>	<u>Education & Health Svcs</u>	<u>Leisure & Hospitality</u>	<u>Other Services</u>	<u>Government</u>
State Total	1,252,575	12,507	90,469	125,852	247,983	30,747	74,053	162,190	146,619	114,817	35,629	211,709
Beaver	2,103	89	139	64	557	1	52	20	73	353	37	718
Box Elder	20,410	10	1,531	7,941	3,952	102	390	696	1,345	1,453	340	2,650
Cache	50,710	7	2,797	10,866	7,624	577	1,652	5,497	5,298	3,594	1,079	11,719
Carbon	9,684	1,298	359	363	2,318	100	289	542	1,155	778	335	2,147
Daggett	428	0	34	D	36	D	0	D	0	119	D	230
Davis	103,355	139	8,974	9,679	20,797	1,041	4,080	11,888	9,993	9,498	3,081	24,185
Duchesne	8,422	1,623	1,073	217	1,986	197	200	200	407	485	169	1,865
Emery	3,788	678	425	26	973	125	70	105	73	289	131	893
Garfield	2,429	D	63	81	258	133	33	16	290	914	13	619
Grand	4,679	144	313	44	891	37	176	251	300	1,579	77	867
Iron	16,657	D	1,282	1,670	2,997	135	765	1,323	D	1,907	368	4,476
Juab	3,340	80	502	513	407	D	86	170	529	319	D	680
Kane	3,171	D	154	113	434	16	135	46	102	945	D	745
Millard	3,996	D	104	191	1,300	17	71	D	318	370	84	1,111
Morgan	1,889	D	418	210	374	D	57	110	80	183	29	422
Piute	353	D	9	D	83	0	D	2	D	48	6	161
Rich	763	D	102	D	73	0	47	26	60	184	43	205
Salt Lake	602,927	2,908	38,514	55,323	125,980	17,214	49,436	96,990	61,098	48,521	18,884	88,059
San Juan	4,235	288	274	107	439	5	60	175	478	683	84	1,642
Sanpete	7,667	D	429	902	1,342	172	239	D	800	462	157	2,843
Sevier	8,140	547	395	414	2,631	75	204	446	743	904	151	1,630
Summit	22,689	90	2,367	611	3,977	243	1,642	1,688	940	8,122	552	2,457
Tooele	15,526	D	709	1,668	2,963	D	342	2,473	1,132	1,327	361	4,301
Uintah	15,279	3,731	1,242	249	3,537	139	600	757	913	1,073	386	2,652
Utah	184,849	53	14,672	18,673	31,200	8,225	6,466	23,189	38,684	13,956	4,337	25,394
Wasatch	6,564	58	1,067	223	1,056	98	270	531	490	1,366	156	1,249
Washington	51,485	261	6,300	3,115	12,098	816	2,126	4,018	7,678	6,834	1,348	6,891
Wayne	1,097	0	104	14	149	D	D	4	276	218	24	299
Weber	95,940	D	6,117	12,566	17,551	D	4,553	10,471	11,673	8,333	2,869	20,599

Source: Utah Department of Workforce Services, Workforce Research & Analysis, *Annual Report of Labor Market Information, 2008*.

**TABLE 10. EMPLOYEES ON NONAGRICULTURAL PAYROLLS
IN UTAH, BY COUNTY AND MONTH, 2008**

<u>County</u>	<u>Annual Average</u>	<u>Percent of Total</u>	<u>January</u>	<u>February</u>	<u>March</u>	<u>April</u>	<u>May</u>	<u>June</u>	<u>July</u>	<u>August</u>	<u>September</u>	<u>October</u>	<u>November</u>	<u>December</u>
State Total	1,252,575	100.0	1,244,566	1,247,750	1,253,100	1,259,031	1,256,819	1,261,468	1,242,959	1,252,139	1,261,604	1,255,247	1,249,359	1,246,852
Beaver	2,103	0.2	1,977	1,998	2,048	2,046	2,146	2,237	2,081	2,097	2,187	2,157	2,139	2,128
Box Elder	20,410	1.6	20,284	20,308	20,786	20,500	20,664	20,967	20,353	20,222	20,678	20,200	20,005	19,958
Cache	50,710	4.0	51,139	51,170	51,106	51,180	50,512	50,483	48,250	49,004	51,418	51,446	51,542	51,264
Carbon	9,684	0.8	9,365	9,382	9,437	9,475	9,553	9,501	9,321	9,718	9,975	10,161	10,210	10,108
Daggett	428	0.0	397	411	406	424	446	475	489	479	470	425	363	345
Davis	103,355	8.3	101,072	101,131	102,158	103,846	105,371	105,948	104,258	104,417	103,870	103,595	102,812	101,787
Duchesne	8,422	0.7	7,828	7,922	8,021	8,164	8,358	8,572	8,485	8,632	8,645	8,745	8,852	8,834
Emery	3,788	0.3	3,872	3,846	3,866	3,954	4,066	4,019	3,871	3,674	3,666	3,590	3,550	3,487
Garfield	2,429	0.2	1,861	1,900	1,951	2,384	2,737	2,842	2,869	2,923	2,851	2,599	2,244	1,992
Grand	4,679	0.4	3,742	3,915	4,545	4,776	5,139	5,296	5,241	5,248	5,050	4,793	4,373	4,024
Iron	16,657	1.3	16,928	16,957	17,073	17,029	17,089	16,316	15,542	15,521	16,880	16,898	16,870	16,782
Juab	3,340	0.3	3,216	3,227	3,292	3,263	3,311	3,341	3,351	3,435	3,416	3,402	3,411	3,409
Kane	3,171	0.3	2,707	2,733	2,880	3,053	3,354	3,517	3,521	3,528	3,473	3,224	3,117	2,950
Millard	3,996	0.3	3,875	3,873	3,939	4,033	4,090	4,097	4,033	4,073	4,029	3,999	3,942	3,963
Morgan	1,889	0.2	1,849	1,858	1,853	1,883	1,939	1,944	1,870	1,895	1,912	1,890	1,898	1,873
Piute	353	0.0	334	339	334	351	371	341	348	345	382	371	362	352
Rich	763	0.1	623	617	629	653	750	929	984	1,004	895	722	675	679
Salt Lake	602,927	48.1	598,722	600,015	601,065	603,590	604,229	606,183	602,088	605,935	605,708	603,690	602,077	601,827
San Juan	4,235	0.3	3,941	4,001	4,124	4,241	4,394	4,464	4,263	4,350	4,404	4,345	4,183	4,115
Sanpete	7,667	0.6	7,644	7,638	7,669	7,846	7,876	7,857	7,049	7,188	7,868	7,921	7,882	7,571
Sevier	8,140	0.6	7,975	7,986	8,011	8,123	8,256	8,361	8,232	8,300	8,272	8,174	8,058	7,926
Summit	22,689	1.8	26,226	26,235	25,967	24,002	20,249	20,961	21,180	21,327	20,889	20,453	20,661	24,120
Tooele	15,526	1.2	15,174	15,220	15,328	15,521	15,823	15,935	15,483	15,591	15,616	15,537	15,568	15,510
Uintah	15,279	1.2	14,143	14,275	14,391	14,854	15,303	15,603	15,142	15,702	16,104	16,099	15,908	15,827
Utah	184,849	14.8	184,685	185,097	185,724	187,425	184,038	184,524	179,839	182,582	187,674	186,539	185,634	184,432
Wasatch	6,564	0.5	6,553	6,523	6,491	6,541	6,716	6,882	6,477	6,422	6,772	6,587	6,454	6,344
Washington	51,485	4.1	52,004	52,097	52,389	52,014	52,368	52,223	51,174	51,320	51,337	50,959	50,256	49,680
Wayne	1,097	0.1	945	958	989	1,116	1,178	1,208	1,229	1,201	1,179	1,143	1,031	981
Weber	95,940	7.7	95,485	96,118	96,628	96,744	96,493	96,442	95,936	96,006	95,984	95,583	95,282	94,584

Source: Utah Department of Workforce Services, Workforce Development & Information Division, *Annual Report of Labor Market Information, 2008*.

**TABLE 11. NONAGRICULTURAL PAYROLL WAGES IN UTAH,
BY COUNTY AND NAICS SECTOR, 2008**

County	Total	Mining	Construction	Manufacturing	Trade, Transp. & Utilities	Information	Financial Activities	Professional & Business Svcs	Education & Health Svcs	Leisure & Hospitality	Other Services	Government
State Total	\$46,912,620,533	\$869,207,695	\$3,559,295,828	\$5,844,486,440	\$8,589,080,148	\$1,437,584,465	\$3,468,974,555	\$7,225,910,059	\$4,944,380,321	\$1,784,192,642	\$996,885,461	\$8,192,622,919
Beaver	58,942,337	3,728,442	3,865,341	2,458,321	19,675,290	3,500	1,269,929	419,218	1,735,484	4,119,292	903,662	20,763,858
Box Elder	877,161,990	299,818	51,817,832	537,305,631	116,883,276	1,886,875	11,484,182	15,957,800	33,239,121	14,963,588	8,472,580	84,851,287
Cache	1,449,468,570	141,822	78,434,845	408,854,073	173,315,344	15,163,365	47,268,704	166,152,732	140,083,414	41,715,947	26,744,854	351,593,470
Carbon	358,405,569	101,645,981	17,532,283	16,194,485	79,789,124	2,073,849	8,036,637	17,602,253	30,517,745	8,002,103	9,129,055	67,882,054
Daggett	13,351,186	0	1,574,557	D	1,286,777	D	0	D	0	2,357,441	D	8,055,243
Davis	3,703,294,867	6,146,610	358,408,362	385,680,109	640,101,732	46,826,191	133,544,940	503,743,411	318,514,987	116,068,424	79,687,230	1,114,572,871
Duchesne	367,722,052	119,017,814	53,326,142	10,897,963	80,265,914	7,567,469	5,928,783	8,743,316	13,166,255	5,190,186	5,802,344	57,815,866
Emery	150,751,926	39,641,098	17,583,581	945,130	46,374,956	4,234,549	1,527,323	4,262,363	1,343,073	3,157,960	6,245,277	25,436,616
Garfield	58,492,735	D	1,329,148	1,727,399	5,321,901	D	699,709	300,070	7,851,992	15,150,023	304,295	19,903,058
Grand	126,432,443	9,324,009	9,865,178	1,171,624	24,154,383	1,052,069	4,550,126	7,926,723	9,624,498	25,925,228	2,006,520	30,832,085
Iron	443,429,190	D	36,645,474	59,592,880	75,137,725	2,963,532	29,367,653	30,474,961	D	21,799,099	9,660,449	131,961,383
Juab	102,223,827	3,298,405	21,994,830	19,861,078	10,696,960	D	2,053,776	8,458,180	10,555,564	3,556,710	D	20,050,694
Kane	79,623,551	D	4,313,033	4,127,956	9,009,361	437,604	3,500,170	941,996	3,035,862	15,206,794	D	23,161,123
Millard	131,891,108	D	2,393,584	7,420,410	53,454,946	596,169	1,815,180	D	10,147,689	3,481,765	2,330,688	33,875,097
Morgan	59,961,858	D	12,706,533	10,457,908	14,584,576	D	1,655,307	4,378,010	1,604,352	1,670,184	937,852	11,785,410
Piute	8,047,526	D	277,359	D	1,759,738	0	D	104,440	D	354,750	108,065	4,056,647
Rich	19,543,895	D	3,076,099	D	1,319,369	0	1,083,853	580,865	1,826,735	2,371,249	759,212	6,233,618
Salt Lake	25,103,218,421	236,798,317	1,683,841,980	2,664,534,283	4,967,833,310	777,114,423	2,581,425,721	4,697,000,045	2,319,767,512	846,860,912	560,149,442	3,767,892,476
San Juan	122,396,078	16,239,341	7,718,427	2,606,727	8,357,502	98,947	1,489,863	4,525,183	15,036,216	10,403,794	2,012,536	53,907,542
Sanpete	189,910,263	D	11,637,588	25,411,728	26,689,477	6,915,689	6,895,979	D	20,462,933	3,658,268	4,194,014	73,261,388
Sevier	235,512,577	27,768,276	9,730,704	13,833,350	74,771,224	2,175,508	6,376,611	14,324,644	21,147,398	9,543,010	4,058,610	51,783,242
Summit	751,059,321	5,253,702	94,209,107	30,477,157	116,981,252	10,755,840	78,978,702	86,765,896	30,602,931	188,993,029	17,682,607	90,359,098
Tooele	585,309,989	D	22,373,676	74,375,751	86,731,699	7,450,013	10,590,949	131,495,274	33,290,499	17,777,477	8,840,585	191,472,888
Uintah	680,505,077	256,882,478	55,828,585	8,091,714	150,521,551	4,462,007	32,119,970	28,938,252	24,608,692	13,904,009	12,826,778	92,321,041
Utah	6,290,434,082	2,768,949	526,406,180	865,274,062	920,322,599	481,567,280	245,039,519	1,009,871,988	1,123,323,979	178,818,332	109,163,788	827,877,406
Wasatch	200,824,941	3,472,367	36,414,904	7,649,942	30,026,031	3,367,272	8,730,029	22,235,551	15,481,145	22,866,435	4,080,354	46,500,911
Washington	1,497,907,926	6,052,515	196,024,727	105,530,856	344,899,016	24,658,559	71,656,100	127,434,610	269,365,059	98,846,303	31,677,050	221,763,131
Wayne	27,876,793	0	4,090,485	270,509	2,927,519	D	D	89,101	8,222,260	2,386,421	465,958	9,197,487
Weber	3,218,920,435	D	235,875,284	579,558,663	505,887,596	D	171,516,438	317,925,181	434,645,638	105,043,909	71,222,948	753,455,929

Source: Utah Department of Workforce Services, Workforce Research & Analysis, *Annual Report of Labor Market Information, 2008*.

**TABLE 12. NONAGRICULTURAL PAYROLL WAGES
IN UTAH, BY COUNTY AND QUARTER 2008**

<u>County</u>	<u>Total</u>	<u>Percent of Total</u>	<u>First Quarter</u>	<u>Second Quarter</u>	<u>Third Quarter</u>	<u>Fourth Quarter</u>
State Total	\$46,912,620,533	100.0	\$11,475,245,484	\$11,569,726,810	\$11,541,362,989	\$12,326,285,250
Beaver	58,942,337	0.1	13,618,055	14,618,938	14,811,679	15,893,665
Box Elder	877,161,990	1.9	208,070,134	223,742,001	202,586,621	242,763,234
Cache	1,449,468,570	3.1	347,851,333	363,238,203	359,922,201	378,456,833
Carbon	358,405,569	0.8	84,996,829	84,895,937	88,419,750	100,093,053
Daggett	13,351,186	0.0	3,224,170	3,422,729	3,592,228	3,112,059
Davis	3,703,294,867	7.9	886,351,330	939,456,105	894,282,851	983,204,581
Duchesne	367,722,052	0.8	80,994,099	87,823,280	90,169,468	108,735,205
Emery	150,751,926	0.3	36,037,484	39,338,579	36,972,497	38,403,366
Garfield	58,492,735	0.1	11,345,648	15,461,427	16,422,992	15,262,668
Grand	126,432,443	0.3	26,493,597	32,470,975	33,509,927	33,957,944
Iron	443,429,190	0.9	105,396,250	114,876,954	108,146,288	115,009,698
Juab	102,223,827	0.2	22,654,596	24,299,267	25,292,765	29,977,199
Kane	79,623,551	0.2	16,840,838	20,740,674	21,505,675	20,536,364
Millard	131,891,108	0.3	30,536,319	33,644,797	33,033,887	34,676,105
Morgan	59,961,858	0.1	15,346,898	14,385,915	14,367,188	15,861,857
Piute	8,047,526	0.0	1,823,881	2,230,539	1,827,724	2,165,382
Rich	19,543,895	0.0	3,673,944	4,720,974	5,579,372	5,569,605
Salt Lake	25,103,218,421	53.5	6,266,401,328	6,059,031,494	6,203,596,891	6,574,188,708
San Juan	122,396,078	0.3	28,200,936	31,485,039	30,113,855	32,596,248
Sanpete	189,910,263	0.4	45,931,381	47,107,191	46,405,945	50,465,746
Sevier	235,512,577	0.5	55,889,294	57,860,727	60,456,939	61,305,617
Summit	751,059,321	1.6	206,835,962	177,412,762	184,111,614	182,698,983
Tooele	585,309,989	1.2	146,131,395	141,904,620	143,122,492	154,151,482
Uintah	680,505,077	1.5	148,498,252	165,251,856	174,710,695	192,044,274
Utah	6,290,434,082	13.4	1,485,289,763	1,613,920,973	1,528,546,226	1,662,677,120
Wasatch	200,824,941	0.4	47,258,228	50,607,288	49,492,942	53,466,483
Washington	1,497,907,926	3.2	374,496,656	376,770,271	369,634,283	377,006,716
Wayne	27,876,793	0.1	6,162,400	7,289,930	7,387,133	7,037,330
Weber	3,218,920,435	6.9	768,894,484	821,717,365	\$793,340,861	834,967,725

Source: Utah Department of Workforce Services, Workforce Development & Information Division, *Annual Report of Labor Market Information, 2008*.

**TABLE 13. AVERAGE MONTHLY NONAGRICULTURAL PAYROLL WAGES IN UTAH,
BY COUNTY AND NAICS SECTOR, 2008**

<u>County</u>	<u>Total</u>	<u>Mining</u>	<u>Construction</u>	<u>Manufacturing</u>	<u>Trade, Transp. & Utilities</u>	<u>Information</u>	<u>Financial Activities</u>	<u>Professional & Business Svcs</u>	<u>Education & Health Svcs</u>	<u>Leisure & Hospitality</u>	<u>Other Services</u>	<u>Government</u>
State Average	\$3,121	\$5,791	\$3,279	\$3,870	\$2,886	\$3,896	\$3,904	\$3,713	\$2,810	\$1,295	\$2,332	\$3,225
Beaver	2,340	3,501	2,323	3,184	2,944	1,167	2,035	1,747	1,981	972	2,035	2,411
Box Elder	3,581	2,585	2,821	5,638	2,465	1,543	2,454	1,911	2,059	858	2,077	2,668
Cache	2,382	1,688	2,337	3,136	1,894	2,190	2,384	2,519	2,203	967	2,066	2,500
Carbon	3,084	6,524	4,072	3,719	2,868	1,737	2,317	2,706	2,202	857	2,271	2,634
Daggett	2,606	0	3,822	D	2,979	D	0	D	0	1,651	D	2,921
Davis	2,986	3,685	3,328	3,321	2,565	3,748	2,728	3,531	2,656	1,018	2,155	3,840
Duchesne	3,640	6,111	4,140	4,193	3,368	3,207	2,470	3,643	2,696	892	2,861	2,584
Emery	3,317	4,872	3,450	3,020	3,972	2,528	1,818	3,383	1,533	911	3,973	2,375
Garfield	2,008	D	1,767	1,788	1,719	D	1,767	1,563	2,256	1,381	1,951	2,678
Grand	2,251	5,396	2,626	2,206	2,259	2,354	2,154	2,632	2,673	1,368	2,172	2,964
Iron	2,218	D	2,381	2,973	2,089	1,825	3,199	1,920	D	953	2,188	2,457
Juab	2,550	3,432	3,651	3,228	2,190	D	1,990	4,146	1,663	929	D	2,456
Kane	2,094	D	2,331	3,033	1,730	2,303	2,161	1,707	2,480	1,341	D	2,592
Millard	2,750	D	1,926	3,235	3,427	2,908	2,130	D	2,659	784	2,312	2,537
Morgan	2,644	D	2,534	4,155	3,250	D	2,420	3,317	1,671	761	2,695	2,327
Piute	1,902	D	2,499	D	1,767	0	D	4,352	D	616	1,501	2,100
Rich	2,128	D	2,503	D	1,506	0	1,922	1,862	2,537	1,074	1,471	2,534
Salt Lake	3,470	6,785	3,643	4,014	3,286	3,762	4,351	4,036	3,164	1,454	2,472	3,566
San Juan	2,409	4,699	2,351	2,035	1,586	1,571	2,069	2,155	2,621	1,269	1,997	2,736
Sanpete	2,065	D	2,261	2,349	1,657	3,343	2,404	D	2,132	660	2,226	2,147
Sevier	2,411	4,228	2,051	2,786	2,368	2,415	2,605	2,677	2,372	880	2,240	2,647
Summit	2,759	4,892	3,317	4,157	2,451	3,684	4,008	4,283	2,713	1,939	2,669	3,065
Tooele	3,142	D	2,631	3,716	2,439	D	2,581	4,431	2,451	1,116	2,041	3,710
Uintah	3,712	5,738	3,745	2,704	3,546	2,681	4,461	3,186	2,246	1,080	2,769	2,901
Utah	2,836	4,354	2,990	3,862	2,458	4,879	3,158	3,629	2,420	1,068	2,098	2,717
Wasatch	2,551	4,996	2,844	2,854	2,369	2,863	2,694	3,490	2,633	1,395	2,180	3,103
Washington	2,424	1,932	2,593	2,823	2,376	2,518	2,809	2,643	2,924	1,205	1,958	2,682
Wayne	2,122	0	3,265	1,573	1,637	D	D	1,856	2,483	D	1,618	2,565
Weber	2,796	D	3,213	3,843	2,402	D	3,139	2,530	3,103	1,050	2,069	3,048

Source: Utah Department of Workforce Services, Workforce Research & Analysis, *Annual Report of Labor Market Information, 2008*.

**TABLE 14. AVERAGE MONTHLY NONAGRICULTURAL PAYROLL WAGE
IN UTAH, BY COUNTY AND QUARTER, 2008**

<u>County</u>	<u>Total</u>	<u>First Quarter</u>	<u>Second Quarter</u>	<u>Third Quarter</u>	<u>Fourth Quarter</u>
State Average	\$3,121	\$3,064	\$3,063	\$3,072	\$3,286
Beaver	2,340	2,261	2,277	2,334	2,486
Box Elder	3,581	3,389	3,601	3,308	4,025
Cache	2,382	2,267	2,387	2,421	2,453
Carbon	3,084	3,016	2,976	3,060	3,283
Daggett	2,606	2,656	2,568	2,489	2,710
Davis	2,986	2,912	2,981	2,861	3,190
Duchesne	3,640	3,407	3,500	3,537	4,114
Emery	3,317	3,113	3,268	3,274	3,614
Garfield	2,018	1,991	1,942	1,903	2,237
Grand	2,251	2,171	2,135	2,154	2,544
Iron	2,218	2,068	2,271	2,256	2,275
Juab	2,550	2,330	2,451	2,487	2,933
Kane	2,094	2,028	2,090	2,048	2,210
Millard	2,750	2,613	2,753	2,720	2,913
Morgan	2,644	2,754	2,495	2,531	2,797
Piute	1,902	1,811	2,098	1,702	1,996
Rich	2,128	1,966	2,024	1,935	2,588
Salt Lake	3,470	3,481	3,340	3,421	3,637
San Juan	2,409	2,339	2,404	2,313	2,578
Sanpete	2,065	2,002	1,998	2,101	2,159
Sevier	2,411	2,331	2,339	2,437	2,538
Summit	2,759	2,648	2,729	2,899	2,761
Tooele	3,142	3,196	3,001	3,065	3,307
Uintah	3,712	3,469	3,611	3,751	4,015
Utah	2,836	2,674	2,903	2,779	2,987
Wasatch	2,551	2,415	2,513	2,516	2,762
Washington	2,424	2,393	2,406	2,403	2,495
Wayne	2,122	2,145	2,082	2,047	2,214
Weber	2,796	2,668	2,837	2,755	2,925

Source: Utah Department of Workforce Services, Workforce Development & Information Division, *Annual Report of Labor Market Information, 2008*.

**TABLE 15. FIRST QUARTER ESTABLISHMENTS
IN UTAH, BY COUNTY AND NAICS SECTOR, 2008**

<u>County</u>	<u>Total</u>	<u>Percent of Total</u>	<u>Mining</u>	<u>Construction</u>	<u>Manufacturing</u>	<u>Trade, Transp. & Utilities</u>	<u>Information</u>	<u>Financial Activities</u>	<u>Professional & Business Svcs</u>	<u>Education & Health Svcs</u>	<u>Leisure & Hospitality</u>	<u>Other Services</u>	<u>Government</u>
State Total	84,682	100.0	527	13,004	3,893	17,664	1,585	10,878	15,732	7,287	5,671	4,747	3,694
Beaver	211	0.2	4	28	9	47	0	12	8	15	31	9	48
Box Elder	1,207	1.4	4	214	77	281	10	112	103	104	87	73	142
Cache	3,242	3.8	5	603	231	625	45	379	519	318	177	175	165
Carbon	673	0.8	20	50	24	167	10	54	58	79	54	60	97
Daggett	49	0.1	0	4	D	7	D	0	D	0	10	D	28
Davis	7,071	8.4	11	1,167	305	1,386	91	935	1,371	663	439	414	289
Duchesne	743	0.9	87	108	24	197	6	55	55	45	40	44	82
Emery	260	0.3	9	24	5	63	7	14	16	10	24	19	69
Garfield	235	0.3	D	20	7	44	D	14	10	13	59	6	62
Grand	536	0.6	12	71	7	111	6	41	53	32	117	24	62
Iron	1,370	1.6	D	295	83	303	18	181	192	D	106	68	124
Juab	259	0.3	4	55	16	51	D	15	22	21	22	D	53
Kane	320	0.4	D	50	8	62	3	35	31	15	62	D	54
Millard	323	0.4	D	38	12	95	7	17	D	24	31	17	82
Morgan	268	0.3	D	80	18	47	D	20	40	15	12	11	25
Piute	57	0.1	D	5	D	12	0	D	3	D	10	2	25
Rich	119	0.1	D	21	D	18	0	9	5	4	17	12	33
Salt Lake	37,420	44.2	108	4,630	1,727	8,425	844	5,198	8,144	3,129	2,289	2,240	686
San Juan	343	0.4	21	37	8	60	4	13	26	31	43	12	88
Sanpete	565	0.7	D	97	40	120	16	54	D	47	47	34	110
Sevier	644	0.8	9	84	25	175	11	45	61	53	59	33	89
Summit	2,370	2.8	8	411	42	450	43	389	489	126	225	89	98
Tooele	947	1.1	D	154	45	164	D	87	133	97	69	69	129
Uintah	1,332	1.6	192	173	31	340	16	129	135	68	70	74	104
Utah	12,557	14.8	16	2,240	649	2,189	368	1,607	2,477	1,245	725	608	433
Wasatch	874	1.0	5	232	35	153	11	87	137	50	56	43	65
Washington	4,969	5.9	12	1,162	186	897	69	657	797	457	341	217	174
Wayne	123	0.1	0	17	5	19	D	D	4	8	31	4	35
Weber	5,595	6.6	D	934	274	1,156	D	719	843	618	418	390	243

Source: Utah Department of Workforce Services, Workforce Research & Analysis, *Annual Report of Labor Market Information, 2008*.

**TABLE 16. UTAH ESTABLISHMENTS, EMPLOYMENT, AND WAGES
BY FIRM SIZE AND NAICS SECTOR, FIRST QUARTER 2008**

<u>Employment Range</u>	<u>Number of Establishments</u>	<u>1/March Employment</u>	<u>Total Quarterly Wages</u>	<u>Average Monthly Wage</u>
Total	85,007	1,253,100	\$11,475,245,484	\$3,064
0	12,284	0	48,314,513	3,211
1-4	36,420	71,387	662,630,943	3,119
5-9	14,455	96,438	725,010,033	2,537
10-19	10,205	137,823	1,031,603,902	2,532
20-49	7,098	214,588	1,765,425,445	2,773
50-99	2,768	189,944	1,735,662,866	3,063
100-249	1,258	187,562	1,812,247,716	3,242
250-499	340	118,281	1,187,172,493	3,365
500-999	117	78,211	858,541,686	3,666
1,000 & Over	62	158,866	1,648,635,887	3,469

1/ For the establishments which had zero employment in March, there were wages paid during the quarter to employees that worked in January or February.

Source: Utah Department of Workforce Services, Workforce Development & Information Division, *Annual Report of Labor Market Information, 2008*.

**TABLE 16. (Cont.) UTAH ESTABLISHMENTS, EMPLOYMENT, AND WAGES
BY FIRM SIZE AND NAICS SECTOR, FIRST QUARTER 2008**

STATE TOTAL				
<u>Employment Range</u>	<u>Number of Establishments</u>	<u>March Employment</u>	<u>Total Quarterly Wages</u>	<u>Average Monthly Wage</u>
Total	85,007	1,253,100	\$11,475,245,484	\$3,064
0	12,284	0	48,314,513	3,211
1-4	36,420	71,387	662,630,943	3,119
5-9	14,455	96,438	725,010,033	2,537
10-19	10,205	137,823	1,031,603,902	2,532
20-49	7,098	214,588	1,765,425,445	2,773
50-99	2,768	189,944	1,735,662,866	3,063
100-249	1,258	187,562	1,812,247,716	3,242
250-499	340	118,281	1,187,172,493	3,365
500-999	117	78,211	858,541,686	3,666
1000 & Over	62	158,866	1,648,635,887	3,469

MINING (21)				
<u>Employment Range</u>	<u>Number of Establishments</u>	<u>March Employment</u>	<u>Total Quarterly Wages</u>	<u>Average Monthly Wage</u>
Total	549	11,414	\$206,640,357	\$6,059
0	73	0	535,715	8,503
1-4	216	438	6,083,200	4,605
5-9	72	480	5,862,250	4,193
10-19	79	1,036	15,275,762	5,028
20-49	53	1,705	26,247,997	5,321
50-99	30	2,073	38,505,026	6,076
100-249	18	2,690	52,476,095	19,159
250 & Over	8	2,992	61,654,312	7,007

UTILITIES (22)				
<u>Employment Range</u>	<u>Number of Establishments</u>	<u>March Employment</u>	<u>Total Quarterly Wages</u>	<u>Average Monthly Wage</u>
Total	194	4,158	\$76,245,186	\$6,150
0	11	0	8,837	1,262
1-4	90	174	1,621,608	3,192
5-9	26	179	2,474,269	4,574
10-19	23	304	4,658,698	5,613
20-49	26	758	15,271,669	6,681
50-99	8	536	9,544,921	5,925
100 & Over	10	2,207	42,665,184	6,450

CONSTRUCTION (23)				
<u>Employment Range</u>	<u>Number of Establishments</u>	<u>March Employment</u>	<u>Total Quarterly Wages</u>	<u>Average Monthly Wage</u>
Total	13,004	90,363	\$823,780,110	\$3,041
0	2,812	0	9,809,879	2,879
1-4	5,938	12,668	85,810,783	2,254
5-9	2,153	14,018	96,599,338	2,326
10-19	1,156	15,615	123,457,236	2,659
20-49	680	20,297	194,822,167	3,213
50-99	183	12,484	131,204,208	3,568
100-249	69	9,924	108,263,964	3,723
250 & Over	13	5,357	73,812,535	4,923

Source: Utah Department of Workforce Services, Workforce Development & Information Division, *Annual Report of Labor Market Information, 2008*.

**TABLE 16. (Cont.) UTAH ESTABLISHMENTS, EMPLOYMENT, AND WAGES
BY FIRM SIZE AND NAICS SECTOR, FIRST QUARTER 2008**

MANUFACTURING (31-33)					TRADE (42, 44-45)				
<u>Employment Range</u>	<u>Number of Establishments</u>	<u>March Employment</u>	<u>Total Quarterly Wages</u>	<u>Average Monthly Wage</u>	<u>Employment Range</u>	<u>Number of Establishments</u>	<u>March Employment</u>	<u>Total Quarterly Wages</u>	<u>Average Monthly Wage</u>
Total	3,897	128,030	\$1,458,149,544	\$3,790	Total	15,040	195,132	\$1,580,349,197	\$2,698
0	286	0	4,502,620	4,212	0	1,386	0	5,908,418	3,456
1-4	1,248	2,731	23,141,921	2,820	1-4	6,067	12,224	114,121,265	3,793
5-9	685	4,611	32,547,485	2,358	5-9	3,130	21,094	141,440,331	2,485
10-19	621	8,588	66,876,240	2,609	10-19	2,428	32,643	212,262,423	2,419
20-49	561	17,029	154,878,781	3,036	20-49	1,269	36,938	271,260,254	2,739
50-99	253	17,422	188,609,996	3,624	50-99	444	31,334	229,918,489	2,718
100-249	152	24,011	271,793,981	3,789	100-249	253	36,606	257,977,757	2,597
250-499	57	19,701	247,749,540	4,187	250-499	55	19,249	130,579,265	2,523
500-999	22	13,734	184,952,222	4,485	500 & Over	8	5,044	47,532,911	3,628
1,000 & Over	12	20,203	283,096,758	4,654					

WHOLESALE TRADE (42)					RETAIL TRADE (44-45)				
<u>Employment Range</u>	<u>Number of Establishments</u>	<u>March Employment</u>	<u>Total Quarterly Wages</u>	<u>Average Monthly Wage</u>	<u>Employment Range</u>	<u>Number of Establishments</u>	<u>March Employment</u>	<u>Total Quarterly Wages</u>	<u>Average Monthly Wage</u>
Total	5,967	47,959	\$643,654,070	\$4,486	Total	9,073	147,173	\$936,695,127	\$2,118
0	675	0	3,139,761	4,968	0	711	0	3,343,509	2,688
1-4	3,254	5,604	97,345,649	5,886	1-4	2,813	6,620	41,126,964	2,060
5-9	897	5,985	75,277,341	4,248	5-9	2,233	15,109	80,634,630	1,791
10-19	617	8,218	102,724,795	4,194	10-19	1,811	24,425	133,165,273	1,824
20-49	373	11,077	145,648,943	4,413	20-49	896	25,861	156,113,804	2,023
50-99	104	7,043	96,038,220	4,565	50-99	340	24,291	160,993,844	2,190
100-249	35	5,170	62,158,360	4,050	100-249	218	31,436	221,977,135	2,360
250 & Over	12	4,862	61,321,001	4,171	250-499	45	15,781	97,497,871	2,064

Source: Utah Department of Workforce Services, Workforce Development & Information Division, *Annual Report of Labor Market Information, 2008*.

TABLE 16. (Cont.) UTAH ESTABLISHMENTS, EMPLOYMENT, AND WAGES BY FIRM SIZE AND NAICS SECTOR, FIRST QUARTER 2008

TRANSPORTATION AND WAREHOUSING (48-49)				
<u>Employment Range</u>	<u>Number of Establishments</u>	<u>March Employment</u>	<u>Total Quarterly Wages</u>	<u>Average Monthly Wage</u>
Total	2,430	46,906	\$466,238,877	\$3,317
0	402	0	964,706	3,102
1-4	1,129	2,099	16,161,535	2,566
5-9	335	2,214	19,645,457	2,969
10-19	231	3,101	27,369,850	2,993
20-49	182	5,557	50,818,887	3,063
50-99	80	5,723	55,875,575	3,275
100-249	43	6,613	66,157,902	3,304
250-499	16	5,648	55,666,983	3,298
500-999	7	5,282	55,853,284	3,543
1,000 & Over	5	10,669	117,724,698	3,693

INFORMATION (51)				
<u>Employment Range</u>	<u>Number of Establishments</u>	<u>March Employment</u>	<u>Total Quarterly Wages</u>	<u>Average Monthly Wage</u>
Total	1,664	30,639	\$362,150,617	\$3,984
0	263	0	4,547,370	5,580
1-4	701	1,307	17,676,104	4,539
5-9	236	1,564	16,912,930	3,603
10-19	174	2,378	25,763,720	3,741
20-49	168	5,148	60,735,380	3,988
50-99	58	3,901	49,254,670	4,294
100-249	48	7,512	74,485,892	3,414
250-499	9	3,564	35,895,976	3,478
500 & Over	7	5,265	76,878,575	4,873

FINANCE AND INSURANCE (52)				
<u>Employment Range</u>	<u>Number of Establishments</u>	<u>March Employment</u>	<u>Total Quarterly Wages</u>	<u>Average Monthly Wage</u>
Total	5,728	56,283	\$763,505,276	\$4,527
0	817	0	2,917,335	4,911
1-4	2,907	5,562	63,857,755	3,820
5-9	1,027	6,798	76,611,746	3,802
10-19	577	7,487	84,793,833	3,798
20-49	265	7,793	120,430,966	5,193
50-99	72	5,020	83,666,849	5,582
100-249	35	5,400	83,350,491	5,127
250-499	14	4,115	58,530,871	4,724
500-999	10	7,299	119,305,851	5,488
1,000 & Over	4	6,809	70,039,579	3,452

REAL ESTATE, RENTAL AND LEASING (53)				
<u>Employment Range</u>	<u>Number of Establishments</u>	<u>March Employment</u>	<u>Total Quarterly Wages</u>	<u>Average Monthly Wage</u>
Total	5,152	18,292	\$158,563,403	\$2,885
0	1,332	0	2,751,619	4,361
1-4	2,903	4,851	36,785,269	2,559
5-9	523	3,405	27,392,546	2,715
10-19	254	3,314	26,164,666	2,667
20-49	92	2,623	25,028,016	3,198
50-99	38	2,490	22,701,046	3,058
100 & Over	10	1,609	17,740,241	3,684

Source: Utah Department of Workforce Services, Workforce Development & Information Division, *Annual Report of Labor Market Information, 2008*.

TABLE 16. (Cont.) UTAH ESTABLISHMENTS, EMPLOYMENT, AND WAGES BY FIRM SIZE AND NAICS SECTOR, FIRST QUARTER 2008

PROFESSIONAL , SCIENTIFIC AND TECHNICAL SERVICES (54)				
<u>Employment Range</u>	<u>Number of Establishments</u>	<u>March Employment</u>	<u>Total Quarterly Wages</u>	<u>Average Monthly Wage</u>
Total	10,337	67,833	\$914,458,030	\$4,537
0	1,982	0	6,165,398	3,599
1-4	5,719	9,677	111,619,624	3,919
5-9	1,206	7,993	80,565,190	3,412
10-19	710	9,470	109,603,258	3,916
20-49	470	14,060	187,331,381	4,519
50-99	164	11,318	173,335,993	5,153
100-249	74	11,087	176,565,527	5,486
250 & Over	12	4,228	69,271,659	5,548

MANAGEMENT OF COMPANIES AND ENTERPRISES (55)				
<u>Employment Range</u>	<u>Number of Establishments</u>	<u>March Employment</u>	<u>Total Quarterly Wages</u>	<u>Average Monthly Wage</u>
Total	497	20,472	\$347,608,857	\$5,678
0	62	0	97,642	5,425
1-4	163	313	6,838,950	7,466
5-9	60	399	7,226,721	6,109
10-19	48	644	11,084,103	5,758
20-49	76	2,467	43,624,590	5,978
50-99	41	2,876	57,077,743	6,666
100-249	30	4,522	79,859,698	5,918
250-499	13	4,739	66,484,530	4,667
500 & Over	4	4,512	75,314,880	5,548

ADMINISTRATIVE & SUPPORT, WASTE MANAGEMENT & REMEDIATION SERVICES (56)				
<u>Employment Range</u>	<u>Number of Establishments</u>	<u>March Employment</u>	<u>Total Quarterly Wages</u>	<u>Average Monthly Wage</u>
Total	4,954	72,271	\$473,168,489	\$2,184
0	1,162	0	3,205,843	2,429
1-4	2,165	4,105	33,186,172	2,797
5-9	667	4,429	30,426,284	2,378
10-19	381	5,133	33,426,071	2,242
20-49	302	9,249	65,109,156	2,420
50-99	127	8,746	57,078,616	2,220
100-249	97	14,478	86,574,237	1,966
250-499	37	12,416	70,778,534	1,889
500-999	12	7,862	53,677,417	2,242
1,000 & Over	4	5,853	39,706,159	2,243

EDUCATIONAL SERVICES (61)				
<u>Employment Range</u>	<u>Number of Establishments</u>	<u>March Employment</u>	<u>Total Quarterly Wages</u>	<u>Average Monthly Wage</u>
Total	1,020	33,785	\$210,569,717	\$2,091
0	150	0	456,250	1,870
1-4	393	747	5,355,693	2,418
5-9	149	1,015	5,394,713	1,762
10-19	141	1,962	11,636,009	2,069
20-49	116	3,779	23,576,641	2,092
50-99	46	3,180	22,657,571	2,411
100-249	15	2,236	18,303,535	2,747
250-499	7	2,438	23,006,120	3,243
500 & Over	3	18,428	100,183,185	1,817

Source: Utah Department of Workforce Services, Workforce Development & Information Division, *Annual Report of Labor Market Information, 2008*.

**TABLE 16. (Cont.) UTAH ESTABLISHMENTS, EMPLOYMENT, AND WAGES
BY FIRM SIZE AND NAICS SECTOR, FIRST QUARTER 2008**

HEALTHCARE AND SOCIAL ASSISTANCE (62)				
<u>Employment Range</u>	<u>Number of Establishments</u>	<u>March Employment</u>	<u>Total Quarterly Wages</u>	<u>Average Monthly Wage</u>
Total	6,400	112,963	\$996,701,801	\$2,956
0	451	0	2,609,045	3,516
1-4	2,536	4,992	57,382,590	3,854
5-9	1,513	10,096	73,465,688	2,432
10-19	986	13,058	97,231,780	2,505
20-49	587	18,031	135,880,318	2,541
50-99	181	12,423	98,539,927	2,653
100-249	102	14,674	111,091,143	2,539
250-499	22	7,731	73,388,388	3,198
500-999	11	7,127	65,880,344	3,095
1,000 & Over	11	24,831	281,232,578	3,805

ARTS, ENTERTAINMENT AND RECREATION (71)				
<u>Employment Range</u>	<u>Number of Establishments</u>	<u>March Employment</u>	<u>Total Quarterly Wages</u>	<u>Average Monthly Wage</u>
Total	914	18,151	\$104,998,510	\$1,954
0	181	0	269,345	1,456
1-4	346	684	3,788,786	1,935
5-9	136	902	3,621,585	1,379
10-19	97	1,317	5,179,887	1,392
20-49	84	2,640	10,454,712	1,367
50-99	43	2,934	12,224,931	1,410
100-249	16	2,519	35,250,261	4,780
250-499	7	2,497	10,298,897	1,399
500 & Over	4	4,658	23,910,106	1,685

ACCOMODATION AND FOOD SERVICES (72)				
<u>Employment Range</u>	<u>Number of Establishments</u>	<u>March Employment</u>	<u>Total Quarterly Wages</u>	<u>Average Monthly Wage</u>
Total	4,757	98,135	\$349,972,452	\$1,202
0	352	0	1,664,119	1,099
1-4	738	1,871	6,607,093	1,194
5-9	783	5,496	14,065,684	879
10-19	1,256	17,755	47,922,056	931
20-49	1,276	38,080	119,269,942	1,064
50-99	283	18,932	77,469,132	1,374
100-249	53	7,525	33,104,333	1,498
250-499	12	4,221	24,371,086	1,899
500 & Over	4	4,255	25,499,007	1,944

OTHER SERVICES (81)				
<u>Employment Range</u>	<u>Number of Establishments</u>	<u>March Employment</u>	<u>Total Quarterly Wages</u>	<u>Average Monthly Wage</u>
Total	4,776	35,278	\$238,859,340	\$2,270
0	488	0	1,200,433	2,363
1-4	2,371	5,029	31,737,963	2,126
5-9	1,089	7,338	43,427,072	2,015
10-19	554	7,290	46,156,525	2,161
20-49	207	6,115	40,646,605	2,239
50-99	41	2,853	19,318,590	2,269
100-249	17	2,398	16,742,693	2,284
250-499	6	2,097	13,967,026	2,198
500 & Over	3	2,158	25,662,433	3,939

Source: Utah Department of Workforce Services, Workforce Development & Information Division, *Annual Report of Labor Market Information, 2008*.

**TABLE 16. (Cont.) UTAH ESTABLISHMENTS, EMPLOYMENT, AND WAGES
BY FIRM SIZE AND NAICS SECTOR, FIRST QUARTER 2008**

TOTAL GOVERNMENT					FEDERAL GOVERNMENT				
<u>Employment Range</u>	<u>Number of Establishments</u>	<u>March Employment</u>	<u>Total Quarterly Wages</u>	<u>Average Monthly Wage</u>	<u>Employment Range</u>	<u>Number of Establishments</u>	<u>March Employment</u>	<u>Total Quarterly Wages</u>	<u>Average Monthly Wage</u>
Total	3,694	212,995	\$1,943,285,721	\$3,060	Total	545	35,285	\$464,826,584	\$4,445
0	74	0	125,087	4,313	0	31	0	59,624	6,625
1-4	790	1,915	16,503,284	2,843	1-4	237	542	5,693,682	3,489
5-9	665	4,407	32,859,104	2,487	5-9	72	473	5,344,412	3,774
10-19	489	6,728	59,114,140	2,949	10-19	71	962	12,743,506	4,399
20-49	684	22,319	189,535,490	2,854	20-49	57	1,878	24,082,022	4,289
50-99	676	45,699	381,566,008	2,796	50-99	41	2,891	37,840,129	4,377
100-249	219	32,989	274,268,300	2,789	100-249	21	3,122	41,413,993	4,426
250-499	54	19,241	186,381,469	3,241	250-499	7	2,383	48,159,111	6,845
500-999	27	18,559	144,821,497	2,620	500 - 999	3	1,763	25,610,882	4,898
1,000 & Over	16	61,138	658,111,342	3,616	1,000 & Over	5	21,271	263,879,223	4,207

FEDERAL DEFENSE					STATE GOVERNMENT				
<u>Employment Range</u>	<u>Number of Establishments</u>	<u>March Employment</u>	<u>Total Quarterly Wages</u>	<u>Average Monthly Wage</u>	<u>Employment Range</u>	<u>Number of Establishments</u>	<u>March Employment</u>	<u>Total Quarterly Wages</u>	<u>Average Monthly Wage</u>
Total	29	14,124	\$214,155,350	\$5,078	Total	546	65,391	\$605,918,128	\$3,101
0	2	0	0	0	0	3	0	4,620	1,540
1-4	9	22	293,980	4,593	1-4	133	326	4,025,960	4,150
5-9	3	18	203,983	4,163	5-9	94	640	6,776,772	3,535
10-19	1	14	225,319	5,121	10-19	85	1,184	9,866,714	2,787
20-49	3	96	1,441,809	5,168	20-49	116	3,570	31,072,203	2,908
50-99	3	243	3,546,969	4,940	50-99	45	3,052	31,467,212	3,446
100-249	2	275	4,476,252	5,439	100-249	23	3,613	29,886,563	2,770
250-499	3	1,125	19,050,516	5,769	250-499	22	8,050	67,327,377	2,800
500-999	2	1,168	19,548,957	5,658	500-999	15	10,971	79,006,415	2,413
1,000 & Over	1	11,163	165,367,565	4,946	1,000 & Over	10	33,985	346,484,292	3,412

Source: Utah Department of Workforce Services, Workforce Development & Information Division, *Annual Report of Labor Market Information, 2008*.

**TABLE 16. (Cont.) UTAH ESTABLISHMENTS, EMPLOYMENT, AND WAGES
BY FIRM SIZE AND NAICS SECTOR, FIRST QUARTER 2008**

STATE EDUCATION					LOCAL GOVERNMENT				
Employment Range	Number of Establishments	March Employment	Total Quarterly Wages	Average Monthly Wage	Employment Range	Number of Establishments	March Employment	Total Quarterly Wages	Average Monthly Wage
Total	53	36,056	\$306,908,521	\$2,855	Total	2,603	112,319	\$872,541,009	\$2,603
0	1	0	970	485	0	40	0	60,843	3,579
1-4	4	6	69,977	3,888	1-4	420	1,047	6,783,642	2,119
5-9	4	27	205,534	2,537	5-9	499	3,294	20,737,920	2,099
10-19	6	73	653,381	3,082	10-19	333	4,582	36,503,920	2,682
20-49	8	266	1,360,358	1,724	20-49	511	16,871	134,381,265	2,682
50-99	2	132	697,631	1,784	50-99	590	39,756	312,258,667	2,631
100-249	7	896	3,545,268	1,340	100-249	175	26,254	202,967,744	2,596
250-499	7	2,640	11,988,091	1,529	250-499	25	8,808	70,894,981	2,683
500-999	7	5,317	26,536,451	1,676	500-999	9	5,825	40,204,200	2,324
1,000 & Over	7	26,699	261,850,860	3,285	1,000 & Over	1	5,882	47,747,827	2,689
LOCAL EDUCATION					PRIVATE SECTOR				
Employment Range	Number of Establishments	March Employment	Total Quarterly Wages	Average Monthly Wage	Employment Range	Number of Establishments	March Employment	Total Quarterly Wages	Average Monthly Wage
Total	968	65,821	\$482,051,850	\$2,456	Total	81,313	1,040,105	\$9,531,959,763	\$3,065
0	0	0	0	0	0	12,210	0	48,189,426	3,209
1-4	17	44	322,240	2,460	1-4	35,630	69,472	646,127,659	3,126
5-9	60	370	1,933,582	1,755	5-9	13,790	92,031	692,150,929	2,539
10-19	50	696	5,182,739	2,523	10-19	9,716	131,095	972,489,762	2,510
20-49	220	7,989	60,506,142	2,542	20-49	6,414	192,269	1,575,889,955	2,764
50-99	493	33,070	253,110,570	2,564	50-99	2,092	144,245	1,354,096,858	3,147
100-249	112	16,535	125,142,567	2,540	100-249	1,039	154,573	1,537,979,416	3,339
250-499	10	3,234	18,842,298	1,934	250-499	286	99,040	1,000,791,024	3,389
500 & Over	6	3,883	17,011,712	1,485	500-999	90	59,652	713,720,189	3,988
					1,000 & Over	46	97,728	990,524,545	3,378

Source: Utah Department of Workforce Services, Workforce Development & Information Division, *Annual Report of Labor Market Information, 2008*.

Chart 8

Percentage of March Employment and Establishments, First Quarter 2007

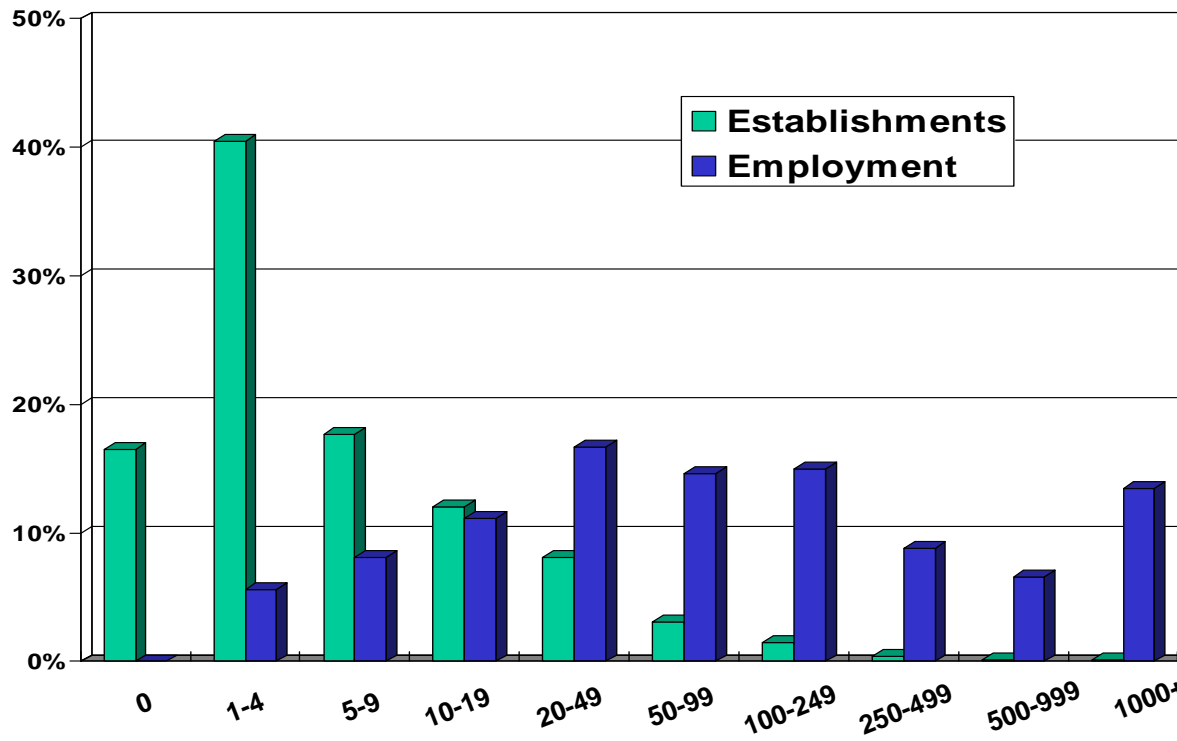

Size	Percent	
	Establishments	Employment
0	13.2	0.0
1-4	43.1	5.6
5-9	17.5	7.8
10-19	12.3	11.1
20-49	8.4	17.1
50-99	3.3	15.1
100-249	1.5	15.2
250-499	0.4	8.9
500-999	0.2	6.3
1000+	0.1	12.9

**TABLE 17. UTAH ESTABLISHMENTS AND EMPLOYMENT
BY AVERAGE MONTHLY WAGE, FIRST QUARTER 2008**

<u>Average Monthly Wage</u>	<u>Establishments</u>	<u>Percent of Total</u>	<u>March Employment</u>	<u>Percent of Total</u>
Total	85,007	100.0	1,252,575	100.0
0-500	14,515	17.1	30,777	2.5
501-1,000	9,618	11.3	118,430	9.5
1,001-1,500	10,475	12.3	140,567	11.2
1,501-2,000	10,032	11.8	147,381	11.8
2,001-2,500	8,947	10.5	153,334	12.2
2,501-3,000	7,232	8.5	147,647	11.8
3,001-3,500	5,373	6.3	126,561	10.1
3,501-4,000	3,721	4.4	84,266	6.7
4,001-4,500	2,721	3.2	83,211	6.6
4,501-5,000	2,229	2.6	67,949	5.4
5,001-5,500	1,446	1.7	30,163	2.4
5,501-6,000	1,289	1.5	26,038	2.1
6,001 & Over	7,409	8.7	96,776	7.7

Source: Utah Department of Workforce Services, Workforce Development & Information Division, *Annual Report of Labor Market Information, 2008*.

SECTION V

**NONAGRICULTURAL EMPLOYMENT AND WAGES
IN UTAH BY COMMUNITY
2008**

**TABLE 18. NONAGRICULTURAL EMPLOYMENT AND WAGES IN UTAH BY COMMUNITY
CACHE COUNTY, 2008**

<u>County and City</u>	<u>Total</u>	<u>Mining</u>	<u>Construction</u>	<u>Manufacturing</u>	<u>Trade, Transp. & Utilities</u>	<u>Information</u>	<u>Financial Activities</u>	<u>Professional & Business Svcs</u>	<u>Education & Health Svcs</u>	<u>Leisure & Hospitality</u>	<u>Other Services</u>	<u>Government</u>
CACHE COUNTY												
Avg. No. of Firms	3,242	5	603	231	625	45	379	519	318	177	175	165
Avg. Employment	50,710	7	2,797	10,866	7,624	577	1,652	5,497	5,298	3,594	1,079	11,719
Total Wages (\$)	1,449,468,570	141,822	78,434,845	408,854,073	173,315,344	15,163,365	47,268,704	166,152,732	140,083,414	41,715,947	26,744,854	351,593,470
Avg. Monthly Wage (\$)	2,382	1,688	2,337	3,136	1,894	2,190	2,384	2,519	2,203	967	2,066	2,500
HYDE PARK												
Avg. No. of Firms	155	0	48	13	33	0	16	21	9	3	6	5
Avg. Employment	1,023	0	331	120	259	0	34	37	29	10	31	171
Total Wages (\$)	28,239,682	0	10,862,167	3,302,432	5,828,678	0	370,014	1,236,717	1,046,903	118,900	738,741	4,735,130
Avg. Monthly Wage (\$)	2,300	0	2,732	2,285	1,877	0	894	2,759	3,054	971	1,989	2,306
HYRUM & PARADISE												
Avg. No. of Firms	203	0	55	16	44	0	14	23	12	10	10	20
Avg. Employment	3,071	0	200	1,479	553	0	49	76	62	79	32	541
Total Wages (\$)	91,096,295	0	4,270,154	49,946,762	16,546,045	0	700,620	2,304,893	1,322,242	816,610	737,702	14,451,267
Avg. Monthly Wage (\$)	2,472	0	1,783	2,815	2,493	0	1,195	2,517	1,774	857	1,904	2,225
LEWISTON, CORNISH & COVE												
Avg. No. of Firms	85	5	31	D	21	D	5	12	D	0	3	5
Avg. Employment	886	7	140	D	172	D	63	29	D	0	3	152
Total Wages (\$)	25,610,746	141,822	3,614,267	D	4,373,813	D	2,235,657	944,877	D	0	69,822	2,807,311
Avg. Monthly Wage (\$)	2,409	1,688	2,147	D	2,122	D	2,948	2,694	D	0	2,162	1,538
LOGAN												
Avg. No. of Firms	1,881	0	214	128	400	36	263	301	229	123	110	77
Avg. Employment	38,030	0	1,319	7,152	5,809	462	1,314	4,490	4,566	2,941	795	9,181
Total Wages (\$)	1,101,667,367	0	39,946,354	276,272,483	124,456,057	12,453,921	39,850,597	142,670,104	122,597,655	35,480,656	19,927,265	288,012,275
Avg. Monthly Wage (\$)	2,414	0	2,523	3,219	1,785	2,248	2,527	2,648	2,237	1,005	2,088	2,614
MILLVILLE & NIBLEY												
Avg. No. of Firms	131	0	43	17	16	0	D	28	6	D	3	7
Avg. Employment	1,020	0	122	439	50	0	D	63	103	D	28	199
Total Wages (\$)	24,718,075	0	2,857,775	10,407,421	2,366,725	0	D	1,324,850	2,367,158	D	844,100	4,243,106
Avg. Monthly Wage (\$)	2,020	0	1,950	1,977	3,914	0	D	1,743	1,913	D	2,490	1,778

D/ Not shown to avoid disclosure of individual firm data, therefore, will not add to City or County total.

Some cities or towns may not be available or have data fluctuations due to change in geographical collection data.

Source: Utah Department of Workforce Services, Workforce Development & Information Division, *Annual Report of Labor Market Information, 2008*.

**TABLE 18. (Cont.) NONAGRICULTURAL EMPLOYMENT AND WAGES IN UTAH BY COMMUNITY
CACHE COUNTY, 2008**

<u>County and City</u>	<u>Total</u>	<u>Mining</u>	<u>Construction</u>	<u>Manufacturing</u>	<u>Trade, Transp. & Utilities</u>	<u>Information</u>	<u>Financial Activities</u>	<u>Professional & Business Svcs</u>	<u>Education & Health Svcs</u>	<u>Leisure & Hospitality</u>	<u>Other Services</u>	<u>Government</u>
PROVIDENCE & RIVER HGT												
Avg. No. of Firms	291	0	62	10	33	5	37	67	33	13	15	16
Avg. Employment	1,954	0	180	70	81	110	76	536	328	116	66	392
Total Wages (\$)	42,524,767	0	4,008,865	1,550,641	1,916,766	2,487,065	2,015,157	11,739,123	7,083,248	1,247,119	1,497,027	8,979,755
Avg. Monthly Wage (\$)	1,813	0	1,854	1,856	1,965	1,889	2,206	1,825	1,800	899	1,892	1,909
RICHMOND												
Avg. No. of Firms	83	0	17	D	8	0	D	13	6	D	8	14
Avg. Employment	1,288	0	36	D	30	0	D	37	20	D	19	351
Total Wages (\$)	37,289,500	0	605,177	D	478,071	0	D	697,789	480,126	D	550,717	9,726,695
Avg. Monthly Wage (\$)	2,414	0	1,390	D	1,338	0	D	1,557	2,013	D	2,437	2,309
SMITHFIELD												
Avg. No. of Firms	300	0	91	31	49	3	30	32	19	13	18	15
Avg. Employment	2,555	0	279	529	514	5	96	185	111	249	82	505
Total Wages (\$)	76,274,327	0	7,344,645	30,472,166	12,346,907	150,790	1,791,287	4,202,276	3,233,738	2,018,761	2,185,378	12,528,379
Avg. Monthly Wage (\$)	2,487	0	2,191	4,797	2,001	2,777	1,551	1,892	2,437	674	2,219	2,069
WELLSVILLE												
Avg. No. of Firms	112	0	42	4	22	D	4	21	D	7	4	5
Avg. Employment	883	0	189	42	156	D	7	42	D	118	23	227
Total Wages (\$)	22,047,812	0	4,925,439	1,173,962	5,002,282	D	92,129	1,032,103	D	1,512,895	194,102	6,109,552
Avg. Monthly Wage (\$)	2,082	0	2,176	2,329	2,677	D	1,069	2,037	D	1,069	707	2,246

D/ Not shown to avoid disclosure of individual firm data, therefore, will not add to City or County total.

Some cities or towns may not be available or have data fluctuations due to change in geographical collection data.

Source: Utah Department of Workforce Services, Workforce Development & Information Division, *Annual Report of Labor Market Information, 2008*.

CACHE COUNTY MUNICIPALITIES

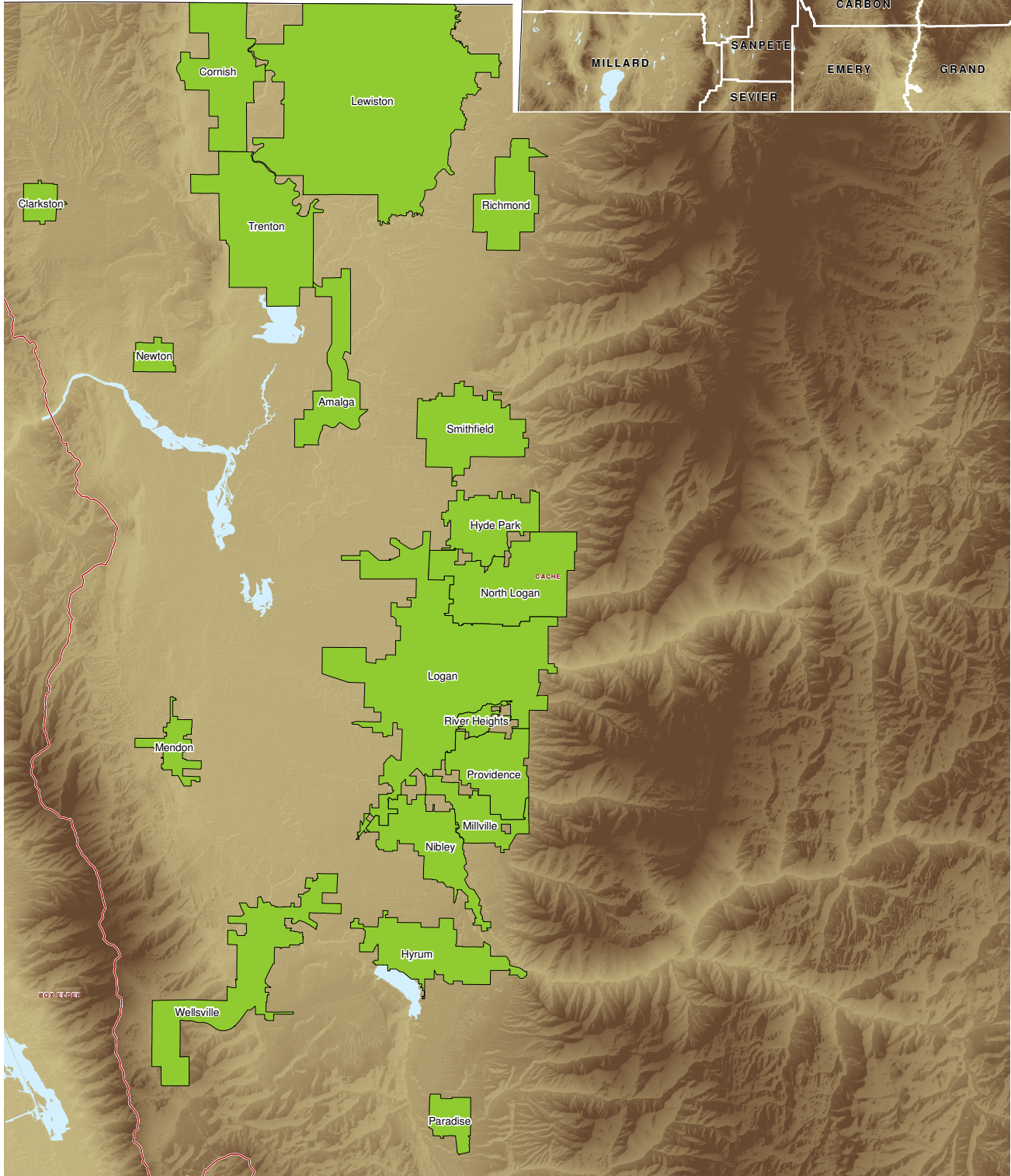
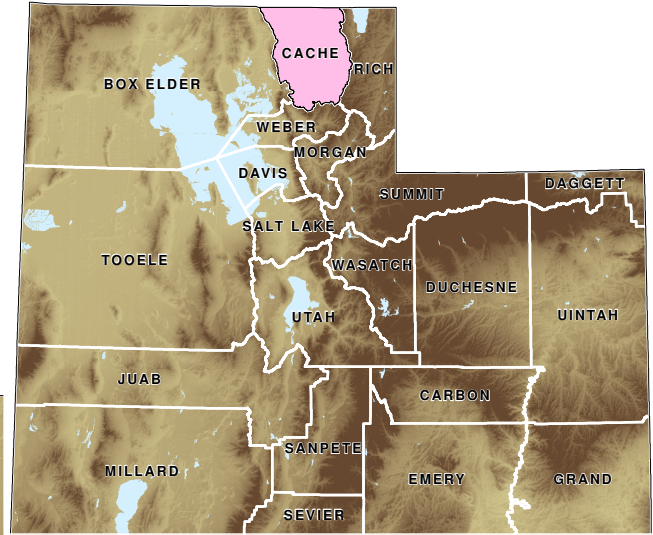
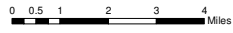

**TABLE 18. NONAGRICULTURAL EMPLOYMENT AND WAGES IN UTAH BY COMMUNITY
DAVIS COUNTY, 2008**

<u>County and City</u>	<u>Total</u>	<u>Mining</u>	<u>Construction</u>	<u>Manufacturing</u>	<u>Trade, Transp. & Utilities</u>	<u>Information</u>	<u>Financial Activities</u>	<u>Professional & Business Svcs</u>	<u>Education & Health Svcs</u>	<u>Leisure & Hospitality</u>	<u>Other Services</u>	<u>Government</u>
DAVIS COUNTY												
Avg. No. of Firms	7,071	11	1,167	305	1,386	91	935	1,371	663	439	414	289
Avg. Employment	103,355	139	8,974	9,679	20,797	1,041	4,080	11,888	9,993	9,498	3,081	24,185
Total Wages (\$)	3,703,294,867	6,146,610	358,408,362	385,680,109	640,101,732	46,826,191	133,544,940	503,743,411	318,514,987	116,068,424	79,687,230	1,114,572,871
Avg. Monthly Wage (\$)	2,986	3,685	3,328	3,321	2,565	3,748	2,728	3,531	2,656	1,018	2,155	3,840
BOUNTIFUL												
Avg. No. of Firms	1,170	4	133	19	187	19	173	267	194	71	62	40
Avg. Employment	11,793	17	591	154	2,256	126	603	1,485	3,046	1,355	490	1,669
Total Wages (\$)	359,627,015	640,020	17,250,400	3,265,107	72,917,334	10,369,268	20,487,148	57,852,164	99,802,534	16,107,705	9,181,413	51,753,922
Avg. Monthly Wage (\$)	2,541	3,117	2,432	1,766	2,694	6,836	2,832	3,246	2,730	991	1,561	2,584
CENTERVILLE												
Avg. No. of Firms	501	0	107	18	112	8	51	90	35	31	32	16
Avg. Employment	5,501	0	1,027	328	1,807	15	213	775	191	622	137	388
Total Wages (\$)	165,784,140	0	38,930,748	12,114,148	46,681,195	680,776	7,253,139	30,701,427	6,459,432	7,315,376	2,627,283	13,020,616
Avg. Monthly Wage (\$)	2,511	0	3,160	3,076	2,153	3,815	2,838	3,301	2,818	981	1,598	2,799
CLEARFIELD												
Avg. No. of Firms	692	0	77	46	139	5	90	142	63	43	46	40
Avg. Employment	27,281	0	848	4,953	1,959	120	488	3,145	1,384	709	344	13,332
Total Wages (\$)	1,324,759,115	0	37,535,407	177,259,854	70,259,645	8,328,117	16,170,588	167,492,453	34,855,437	8,327,580	13,305,282	791,224,752
Avg. Monthly Wage (\$)	4,047	0	3,689	2,982	2,989	5,782	2,763	4,439	2,099	979	3,220	4,946
CLINTON												
Avg. No. of Firms	192	0	49	D	44	D	21	24	12	16	8	12
Avg. Employment	2,031	0	174	D	809	D	105	111	122	237	69	367
Total Wages (\$)	43,362,317	0	4,481,735	D	17,300,628	D	2,293,885	2,136,810	3,333,477	2,180,721	1,038,452	9,177,545
Avg. Monthly Wage (\$)	1,779	0	2,152	D	1,782	D	1,822	1,597	2,277	768	1,252	2,082
FARMINGTON												
Avg. No. of Firms	376	0	59	6	42	4	44	108	43	17	14	40
Avg. Employment	5,921	0	263	267	340	11	111	627	209	1,530	54	2,508
Total Wages (\$)	164,515,406	0	9,088,352	10,760,828	8,107,734	644,274	4,741,710	29,985,338	7,657,867	20,885,124	1,008,324	71,635,857
Avg. Monthly Wage (\$)	2,315	0	2,880	3,359	1,985	5,054	3,556	3,983	3,053	1,137	1,547	2,380
FRUIT HEIGHTS												
Avg. No. of Firms	91	0	15	4	19	0	20	24	3	D	D	3
Avg. Employment	294	0	65	13	47	0	15	72	3	D	D	70
Total Wages (\$)	11,660,703	0	1,907,397	387,753	1,139,405	0	721,889	5,227,722	511,140	D	D	1,655,829
Avg. Monthly Wage (\$)	3,308	0	2,437	2,552	2,039	0	3,898	6,035	13,381	D	D	1,971
KAYSVILLE												
Avg. No. of Firms	631	D	110	16	111	13	80	145	58	30	D	33
Avg. Employment	6,500	D	649	144	1,047	314	168	881	755	436	D	1,874
Total Wages (\$)	197,485,674	D	21,685,893	5,202,103	30,824,033	13,445,372	6,102,445	37,621,286	17,105,639	4,029,550	D	54,896,224
Avg. Monthly Wage (\$)	2,532	D	2,784	3,021	2,453	3,563	3,033	3,558	1,887	771	D	2,441

D/ Not shown to avoid disclosure of individual firm data, therefore, will not add to City or County total.

Some cities or towns may not be available or have data fluctuation due to change in geographical collection data.

Source: Utah Department of Workforce Services, Workforce Development & Information Division, *Annual Report of Labor Market Information, 2008*.

**TABLE 18. (Cont.) NONAGRICULTURAL EMPLOYMENT AND WAGES IN UTAH BY COMMUNITY
DAVIS COUNTY, 2008**

<u>County and City</u>	<u>Total</u>	<u>Mining</u>	<u>Construction</u>	<u>Manufacturing</u>	<u>Trade, Transp. & Utilities</u>	<u>Information</u>	<u>Financial Activities</u>	<u>Professional & Business Svcs</u>	<u>Education & Health Svcs</u>	<u>Leisure & Hospitality</u>	<u>Other Services</u>	<u>Government</u>
LAYTON												
Avg. No. of Firms	1,683	0	210	46	382	24	271	286	169	147	103	44
Avg. Employment	22,846	0	1,389	523	7,086	332	1,618	2,365	3,035	3,429	901	2,167
Total Wages (\$)	664,502,135	0	46,301,309	21,330,645	199,127,037	8,936,206	46,306,886	95,654,237	114,265,114	43,043,941	20,631,019	68,905,742
Avg. Monthly Wage (\$)	2,424	0	2,779	3,396	2,342	2,240	2,385	3,370	3,138	1,046	1,908	2,649
NORTH SALT LAKE												
Avg. No. of Firms	560	D	99	74	142	D	54	107	13	25	29	10
Avg. Employment	10,047	D	2,210	2,087	2,880	D	213	1,389	288	403	288	165
Total Wages (\$)	410,385,875	D	119,187,585	95,928,471	111,769,825	D	9,038,169	41,775,535	6,731,138	5,593,689	9,720,685	5,517,804
Avg. Monthly Wage (\$)	3,404	D	4,494	3,830	3,234	D	3,537	2,507	1,951	1,158	2,817	2,780
SOUTH WEBER												
Avg. No. of Firms	93	D	35	D	15	0	9	21	D	0	5	2
Avg. Employment	530	D	188	D	33	0	9	104	D	0	21	86
Total Wages (\$)	14,975,838	D	5,890,524	D	659,614	0	190,420	3,256,704	D	0	624,914	2,292,050
Avg. Monthly Wage (\$)	2353	D	2,607	D	1,660	0	1,714	2,609	D	0	2,482	2,215
SUNSET												
Avg. No. of Firms	88	0	11	3	16	0	12	11	5	10	7	12
Avg. Employment	1,016	0	19	31	255	0	57	135	62	60	31	368
Total Wages (\$)	29,391,825	0	320,958	681,481	8,354,948	0	1,560,178	4,911,504	1,090,722	396,371	835,223	11,240,441
Avg. Monthly Wage (\$)	2410	0	1,413	1,856	2,735	0	2,298	3,036	1,477	549	2,255	2,543
SYRACUSE												
Avg. No. of Firms	337	0	111	6	43	3	37	49	34	18	18	16
Avg. Employment	3,039	0	548	107	730	3	80	121	469	275	80	626
Total Wages (\$)	78,391,332	0	17,160,660	2,413,110	18,200,878	169,221	2,098,471	4,239,901	14,885,234	2,700,322	1,030,988	15,492,548
Avg. Monthly Wage (\$)	2,150	0	2,609	1,887	2,079	4,425	2,179	2,919	2,645	818	1,071	2,062
WEST BOUNTIFUL												
Avg. No. of Firms	224	D	52	15	43	D	26	27	10	13	22	12
Avg. Employment	2,551	D	390	501	624	D	177	135	30	190	225	258
Total Wages (\$)	102,622,385	D	16,131,166	33,389,782	21,573,309	D	7,168,345	3,235,841	639,123	2,674,906	7,193,603	9,584,080
Avg. Monthly Wage (\$)	3,352	D	3,444	5,552	2,881	D	3,376	2,000	1,793	1,174	2,668	3,099
WEST POINT												
Avg. No. of Firms	86	0	44	D	12	0	4	13	D	D	3	3
Avg. Employment	428	0	123	D	32	0	7	16	D	D	2	165
Total Wages (\$)	10,384,647	0	2,916,204	D	1,045,364	0	226,299	601,110	D	D	102,682	4,541,081
Avg. Monthly Wage (\$)	2,021	0	1,975	D	2,716	0	2,619	3,146	D	D	3,466	2,288
WOODS CROSS												
Avg. No. of Firms	346	0	55	41	79	3	42	57	18	15	30	6
Avg. Employment	3,581	0	490	524	893	50	216	527	288	216	237	140
Total Wages (\$)	125,597,092	0	19,620,025	21,234,926	32,140,785	1,082,321	9,185,369	19,051,378	9,609,571	2,451,252	7,587,083	3,634,382
Avg. Monthly Wage (\$)	2,923	0	3,335	3,374	2,999	1,807	3,543	3,015	2,785	947	2,668	2,163

D/ Not shown to avoid disclosure of individual firm data, therefore, will not add to City or County total.

Some cities or towns may not be available or have data fluctuations due to change in geographical collection data.

Source: Utah Department of Workforce Services, Workforce Development & Information Division, *Annual Report of Labor Market Information, 2008*.

DAVIS COUNTY MUNICIPALITIES

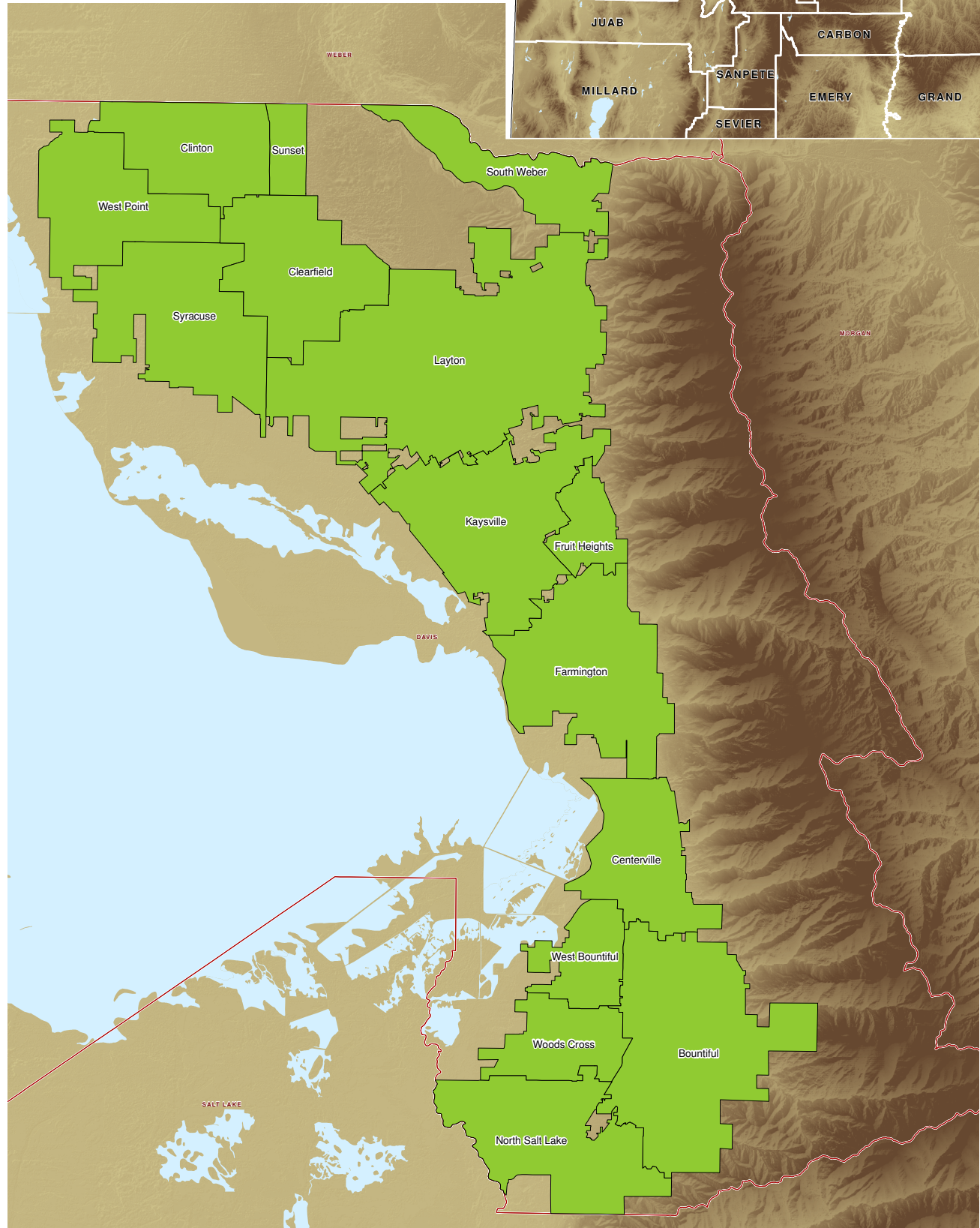
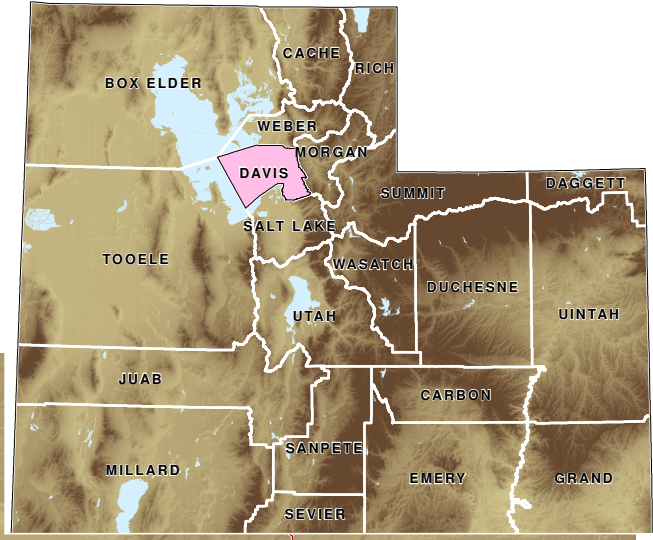
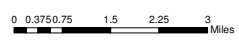
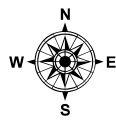

**TABLE 18. NONAGRICULTURAL EMPLOYMENT AND WAGES IN UTAH BY COMMUNITY
SALT LAKE COUNTY, 2008**

<u>County and City</u>	<u>Total</u>	<u>Mining</u>	<u>Construction</u>	<u>Manufacturing</u>	<u>Trade, Transp. & Utilities</u>	<u>Information</u>	<u>Financial Activities</u>	<u>Professional & Business Svcs</u>	<u>Education & Health Svcs</u>	<u>Leisure & Hospitality</u>	<u>Other Services</u>	<u>Government</u>
SALT LAKE COUNTY												
Avg. No. of Firms	37,420	108	4,630	1,727	8,425	844	5,198	8,144	3,129	2,289	2,240	686
Avg. Employment	602,927	2,908	38,514	55,323	125,980	17,214	49,436	96,990	61,098	48,521	18,884	88,059
Total Wages (\$)	25,103,218,421	236,798,317	1,683,841,980	2,664,534,283	4,967,833,310	777,114,423	2,581,425,721	4,697,000,045	2,319,767,512	846,860,912	560,149,442	3,767,892,476
Avg. Monthly Wage (\$)	3,470	7,320	3,643	4,014	3,286	3,762	4,351	4,036	3,164	1,454	2,472	3,566
BLUFFDALE												
Avg. No. of Firms	353	0	154	19	55	D	20	76	6	D	11	4
Avg. Employment	3,020	0	1,020	275	500	D	82	389	35	D	110	208
Total Wages (\$)	122,691,297	0	37,241,868	11,325,006	23,852,365	D	2,726,556	13,372,457	902,982	D	3,770,003	6,438,889
Avg. Monthly Wage (\$)	3,386	0	3,043	3,434	3,978	D	2,779	2,864	2,161	D	2,849	2,586
CANYON RIM												
Avg. No. of Firms	187	0	41	3	34	5	21	39	17	8	11	6
Avg. Employment	1,753	0	87	4	584	350	41	110	128	42	59	347
Total Wages (\$)	42,015,406	0	2,522,525	172,002	14,260,293	2,734,117	1,211,254	7,390,196	3,473,318	1,052,035	814,994	8,384,673
Avg. Monthly Wage (\$)	1,997	0	2,421	3,456	2,035	650	2,469	5,587	2,260	2,076	1,146	2,012
COTTONWOOD HEIGHTS												
Avg. No. of Firms	903	D	116	30	153	D	173	210	101	56	34	10
Avg. Employment	6,319	D	304	229	1,534	D	971	681	753	689	237	878
Total Wages (\$)	206,811,776	D	10,076,352	8,621,758	40,713,902	D	54,271,977	24,310,774	23,409,103	12,545,747	3,554,304	27,552,224
Avg. Monthly Wage (\$)	2,727	D	2,758	3,135	2,212	D	4,660	2,974	2,592	1,516	1,249	2,615
COTTONWOOD WEST												
Avg. No. of Firms	1,007	0	96	9	149	18	327	226	87	27	60	9
Avg. Employment	8,279	0	578	44	1,263	120	1,933	1,631	991	564	401	755
Total Wages (\$)	369,040,559	0	27,330,820	1,754,520	46,848,912	6,920,183	115,807,294	99,287,838	29,146,061	7,657,430	10,827,266	23,460,235
Avg. Monthly Wage (\$)	3,714	0	3,940	3,357	3,090	4,812	4,994	5,072	2,451	1,132	2,249	2,590
DRAPER												
Avg. No. of Firms	1,764	7	267	62	363	43	274	430	122	94	91	12
Avg. Employment	22,338	677	2,538	1,159	5,834	913	1,269	3,472	1,951	1,803	652	2,069
Total Wages (\$)	889,405,338	24,101,958	110,911,475	54,265,008	228,809,175	37,435,237	59,155,575	174,063,849	72,373,528	30,755,268	13,835,456	83,698,810
Avg. Monthly Wage (\$)	3,318	2,968	3,642	3,901	3,268	3,416	3,884	4,177	3,091	1,421	1,768	3,372
EAST MILLCREEK												
Avg. No. of Firms	646	7	74	18	106	12	118	152	79	35	33	12
Avg. Employment	4,840	38	204	350	840	87	389	346	548	507	194	1,336
Total Wages (\$)	148,933,736	1,417,700	6,834,368	13,959,691	22,698,031	3,826,692	17,607,058	14,346,043	14,554,323	6,768,645	3,970,335	42,950,851
Avg. Monthly Wage (\$)	2,564	3,134	2,786	3,319	2,251	3,676	3,774	3,454	2,212	1,113	1,702	2,680
GRANITE												
Avg. No. of Firms	70	0	23	D	11	0	9	18	0	D	5	0
Avg. Employment	189	0	46	D	16	0	19	28	0	D	58	0
Total Wages (\$)	6,538,111	0	1,306,370	D	804,745	0	599,930	1,375,691	0	D	1,827,171	0
Avg. Monthly Wage (\$)	2,890	0	2,358	D	4,134	0	2,650	4,160	0	D	2,630	0

D/ Not shown to avoid disclosure of individual firm data, therefore, will not add to City or County total.

Some cities or towns may not be available or have data fluctuations due to change in geographical collection data.

Source: Utah Department of Workforce Services, Workforce Development & Information Division, *Annual Report of Labor Market Information, 2008*.

**TABLE 18. (Cont.) NONAGRICULTURAL EMPLOYMENT AND WAGES IN UTAH BY COMMUNITY
SALT LAKE COUNTY, 2008**

<u>County and City</u>	<u>Total</u>	<u>Mining</u>	<u>Construction</u>	<u>Manufacturing</u>	<u>Trade, Transp. & Utilities</u>	<u>Information</u>	<u>Financial Activities</u>	<u>Professional & Business Svcs</u>	<u>Education & Health Svcs</u>	<u>Leisure & Hospitality</u>	<u>Other Services</u>	<u>Government</u>
HERRIMAN												
Avg. No. of Firms	308	0	132	D	38	D	42	51	15	8	11	4
Avg. Employment	1,412	0	567	D	79	D	51	125	76	111	66	323
Total Wages (\$)	41,745,020	0	17,666,904	D	2,720,802	D	2,128,440	3,758,094	1,493,516	1,155,354	1,952,577	10,323,272
Avg. Monthly Wage (\$)	2,463	0	2,596	D	2,872	D	3,454	2,514	1,629	868	2,459	2,661
HOLLADAY												
Avg. No. of Firms	699	5	70	14	87	15	165	210	49	46	34	5
Avg. Employment	3,856	11	204	152	401	68	827	677	412	461	340	300
Total Wages (\$)	161,614,822	1,018,457	9,180,727	5,871,671	12,310,135	1,460,181	48,249,193	31,347,750	13,616,247	6,627,570	20,810,632	11,122,259
Avg. Monthly Wage (\$)	3,493	7,880	3,742	3,210	2,557	1,777	4,862	3,860	2,752	1,197	5,093	3,086
KEARNS												
Avg. No. of Firms	254	0	46	17	54	5	27	25	23	22	21	13
Avg. Employment	3,987	0	164	609	668	42	133	176	226	365	112	1,492
Total Wages (\$)	115,076,929	0	7,272,719	26,799,048	19,527,295	2,612,389	3,048,634	2,125,920	6,485,250	4,056,118	2,917,389	40,232,168
Avg. Monthly Wage (\$)	2,405	0	3,701	3,669	2,435	5,155	1,909	1,004	2,393	925	2,177	2,247
LITTLE COTTONWOOD CREEK VALLEY												
Avg. No. of Firms	248	D	31	D	38	8	39	76	36	9	6	0
Avg. Employment	1,377	D	84	D	105	82	125	364	229	284	87	0
Total Wages (\$)	51,767,641	D	2,720,935	D	5,238,689	1,567,359	6,926,921	18,858,048	9,140,870	4,959,673	926,297	0
Avg. Monthly Wage (\$)	3,134	D	2,714	D	4,161	1,589	4,628	4,320	3,324	1,455	889	0
MAGNA												
Avg. No. of Firms	270	D	70	14	54	D	21	29	23	22	18	14
Avg. Employment	6,498	D	356	1,932	676	D	100	1,467	262	283	139	748
Total Wages (\$)	385,258,911	D	11,655,870	145,526,834	19,627,661	D	2,882,333	128,944,272	8,066,368	3,737,248	4,006,572	21,999,472
Avg. Monthly Wage (\$)	4,941	D	2,728	6,277	2,420	D	2,412	7,324	2,568	1,101	2,398	2,450
MIDVALE												
Avg. No. of Firms	1,198	0	160	41	291	23	173	214	96	102	73	24
Avg. Employment	13,017	0	1,521	748	2,622	240	823	2,147	1,087	1,901	482	1,446
Total Wages (\$)	446,449,872	0	57,594,929	28,770,187	122,991,845	7,518,446	31,993,598	70,778,055	27,750,480	26,809,477	14,694,401	57,548,454
Avg. Monthly Wage (\$)	2,858	0	3,155	3,207	3,909	2,614	3,241	2,747	2,127	1,175	2,538	3,316
MILLCREEK												
Avg. No. of Firms	1,643	D	119	38	325	D	216	365	353	70	122	10
Avg. Employment	20,591	D	842	419	3,495	D	1,738	4,872	6,334	1,054	1,004	518
Total Wages (\$)	814,801,042	D	33,799,873	17,116,009	124,342,655	D	82,590,325	217,199,389	273,195,466	13,542,368	26,403,615	15,896,994
Avg. Monthly Wage (\$)	3,298	D	3,346	3,405	2,965	D	3,961	3,715	3,594	1,071	2,193	2,559
MT OLYMPUS												
Avg. No. of Firms	247	0	17	0	40	8	58	79	25	11	6	3
Avg. Employment	1,108	0	48	0	239	10	134	202	34	117	33	291
Total Wages (\$)	41,176,182	0	1,488,657	0	7,723,532	701,551	4,587,034	13,772,764	1,959,919	2,263,702	477,146	8,201,877
Avg. Monthly Wage (\$)	3,097	0	2,565	0	2,693	5,691	2,849	5,690	4,846	1,610	1,202	2,353

D/ Not shown to avoid disclosure of individual firm data, therefore, will not add to City or County total.

Some cities or towns may not be available or have data fluctuations due to change in geographical collection data.

Source: Utah Department of Workforce Services, Workforce Development & Information Division, *Annual Report of Labor Market Information, 2008*.

**TABLE 18. (Cont.) NONAGRICULTURAL EMPLOYMENT AND WAGES IN UTAH BY COMMUNITY
SALT LAKE COUNTY, 2008**

<u>County and City</u>	<u>Total</u>	<u>Mining</u>	<u>Construction</u>	<u>Manufacturing</u>	<u>Trade, Transp. & Utilities</u>	<u>Information</u>	<u>Financial Activities</u>	<u>Professional & Business Svcs</u>	<u>Education & Health Svcs</u>	<u>Leisure & Hospitality</u>	<u>Other Services</u>	<u>Government</u>
MURRAY												
Avg. No. of Firms	2,740	9	293	142	654	58	365	584	277	131	186	40
Avg. Employment	44,224	54	3,232	2,771	8,743	743	2,376	7,495	11,462	3,086	1,452	2,809
Total Wages (\$)	1,758,856,913	3,712,238	140,473,772	103,292,817	307,307,800	41,844,662	120,437,241	329,232,084	506,823,355	44,241,041	37,399,692	124,092,211
Avg. Monthly Wage (\$)	3,314	5,745	3,621	3,107	2,929	4,693	4,224	3,661	3,685	1,195	2,147	3,681
OQUIRRH												
Avg. No. of Firms	71	D	30	0	5	D	4	18	3	4	D	1
Avg. Employment	214	D	69	0	8	D	3	45	10	22	D	48
Total Wages (\$)	5,427,848	D	1,308,875	0	491,256	D	85,150	1,318,282	301,266	287,281	D	1,429,292
Avg. Monthly Wage (\$)	2,118	D	1,575	0	5,407	D	2,257	2,431	2,483	1,080	D	2,478
RIVERTON												
Avg. No. of Firms	952	0	285	23	134	19	113	199	64	54	45	15
Avg. Employment	7,015	0	1,197	164	1,494	79	256	1,271	550	714	233	1,058
Total Wages (\$)	212,827,350	0	38,895,413	5,852,886	43,355,913	1,399,768	7,295,773	56,590,731	13,311,805	8,418,702	4,776,360	32,929,999
Avg. Monthly Wage (\$)	2,528	0	2,708	2,977	2,419	1,481	2,377	3,710	2,015	983	1,709	2,593
SALT LAKE CITY												
Avg. No. of Firms	10,593	45	589	548	2,449	334	1,382	2,752	790	788	673	242
Avg. Employment	245,649	1,084	8,207	24,260	45,798	6,244	18,811	42,282	19,889	19,346	7,816	51,912
Total Wages (\$)	11,674,055,655	137,217,216	436,306,828	1,254,362,023	2,041,890,085	313,842,597	1,165,401,119	2,360,656,590	775,543,207	423,149,061	273,248,311	2,492,438,618
Avg. Monthly Wage (\$)	3,960	10,547	4,430	4,309	3,715	4,189	5,163	4,653	3,249	1,823	2,913	4,001
SANDY												
Avg. No. of Firms	3,681	7	500	111	858	76	552	756	317	243	188	73
Avg. Employment	42,178	32	3,906	2,800	9,652	1,986	2,501	4,012	4,557	6,573	1,362	4,797
Total Wages (\$)	1,437,474,621	1,648,522	171,997,353	135,114,458	307,959,162	74,083,017	112,953,421	162,499,475	150,394,243	110,683,080	32,726,541	177,415,350
Avg. Monthly Wage (\$)	2,840	4,252	3,669	4,021	2,659	3,108	3,764	3,375	2,750	1,403	2,002	3,082
SOUTH JORDAN												
Avg. No. of Firms	1,395	5	280	24	229	34	260	334	98	53	60	18
Avg. Employment	15,295	32	1,280	1,763	3,210	473	1,849	2,628	1,010	1,352	334	1,365
Total Wages (\$)	625,864,371	2,971,876	46,115,499	74,289,656	126,227,188	16,748,334	95,721,543	162,604,286	29,936,132	17,804,118	8,085,818	45,359,921
Avg. Monthly Wage (\$)	3,410	7,665	3,001	3,512	3,277	2,954	4,315	5,156	2,470	1,098	2,020	2,769
SOUTH SALT LAKE												
Avg. No. of Firms	2,173	D	235	221	815	D	158	342	65	88	170	48
Avg. Employment	37,018	D	3,619	5,042	10,425	D	2,642	6,453	1,307	1,069	1,097	4,517
Total Wages (\$)	1,436,703,377	D	164,072,817	200,556,021	460,351,389	D	121,852,226	208,625,995	38,563,035	14,651,556	32,422,192	167,485,006
Avg. Monthly Wage (\$)	3,234	D	3,778	3,315	3,680	D	3,843	2,694	2,460	1,143	2,462	3,090
TAYLORSVILLE												
Avg. No. of Firms	1,156	D	174	D	227	24	190	220	107	101	60	23
Avg. Employment	17,118	D	546	D	2,872	1,095	882	3,540	1,560	1,769	336	3,352
Total Wages (\$)	506,083,147	D	16,760,268	D	75,447,608	42,230,134	42,721,399	103,942,139	48,705,772	21,499,231	8,593,149	95,609,559
Avg. Monthly Wage (\$)	2,464	D	2,557	D	2,190	3,215	4,034	2,447	2,601	1,013	2,129	2,377

D/ Not shown to avoid disclosure of individual firm data, therefore, will not add to City or County total.
Some cities or towns may not be available or have data fluctuations due to change in geographical collection data.

Source: Utah Department of Workforce Services, Workforce Development & Information Division, *Annual Report of Labor Market Information, 2008*.

**TABLE 18. (Cont.) NONAGRICULTURAL EMPLOYMENT AND WAGES IN UTAH BY COMMUNITY
SALT LAKE COUNTY, 2008**

<u>County and City</u>	<u>Total</u>	<u>Mining</u>	<u>Construction</u>	<u>Manufacturing</u>	<u>Trade, Transp. & Utilities</u>	<u>Information</u>	<u>Financial Activities</u>	<u>Professional & Business Svcs</u>	<u>Education & Health Svcs</u>	<u>Leisure & Hospitality</u>	<u>Other Services</u>	<u>Government</u>
WEST JORDAN												
Avg. No. of Firms	2,168	5	480	128	472	19	243	339	190	124	127	40
Avg. Employment	28,907	2	3,382	4,384	7,411	234	907	2,669	3,439	2,686	972	2,822
Total Wages (\$)	912,656,725	125,116	121,370,228	190,145,748	225,597,541	3,058,667	33,004,127	69,438,795	110,300,440	35,435,545	19,662,402	104,518,115
Avg. Monthly Wage (\$)	2,631	5,808	2,991	3,614	2,537	1,089	3,034	2,168	2,673	1,099	1,686	3,086
WEST VALLEY CITY												
Avg. No. of Firms	2,634	7	322	227	775	60	244	392	179	186	186	56
Avg. Employment	66,541	452	4,454	7,003	17,506	2,850	10,573	9,901	4,223	3,695	1,299	4,586
Total Wages (\$)	2,684,328,410	25,215,851	207,465,366	334,131,509	686,496,396	155,821,528	447,841,327	421,086,024	159,735,163	48,283,438	32,261,305	165,990,502
Avg. Monthly Wage (\$)	3,362	4,645	3,882	3,976	3,268	4,556	3,530	3,544	3,152	1,089	2,070	3,016
WHITE CITY												
Avg. No. of Firms	60	0	26	D	8	D	5	7	7	D	D	2
Avg. Employment	183	0	56	D	5	D	4	7	24	D	D	82
Total Wages (\$)	5,613,361	0	1,471,169	D	238,936	D	326,271	74,506	585,661	D	D	2,813,726
Avg. Monthly Wage (\$)	2,552	0	2,187	D	3,682	D	6,486	939	2,069	D	D	2,862

D/ Not shown to avoid disclosure of individual firm data, therefore, will not add to City or County total.

1/ Salt Lake City includes Downtown, East Side, Avenues, University, East Bench, Sugar House, South State, and various other areas, and therefore, will not add to County total.

Some cities or towns may not be available or have data fluctuations due to change in geographical collection data.

Source: Utah Department of Workforce Services, Workforce Development & Information Division, *Annual Report of Labor Market Information, 2008*.

SALT LAKE COUNTY MUNICIPALITIES



0 0.5 1 2 3 4 Miles

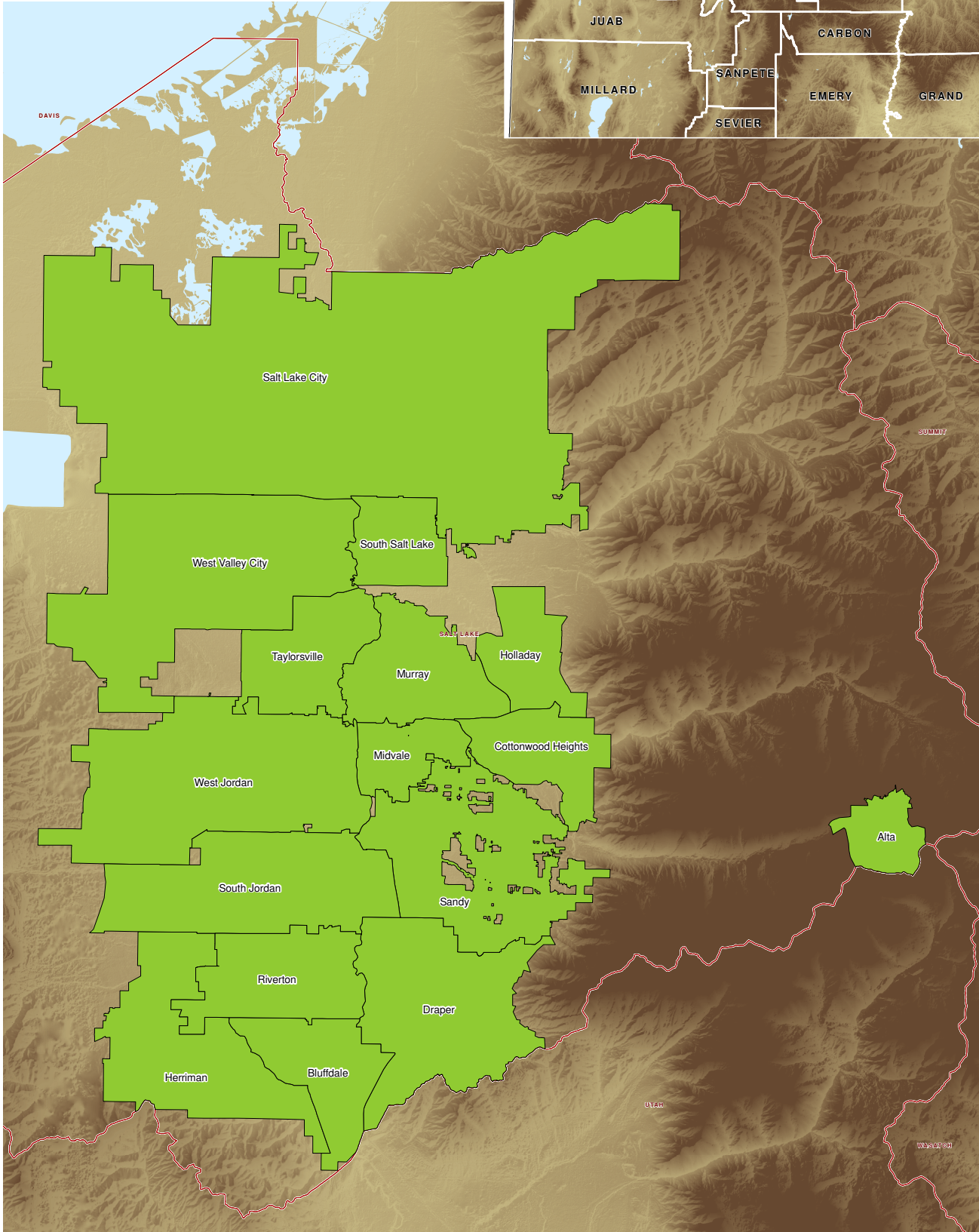
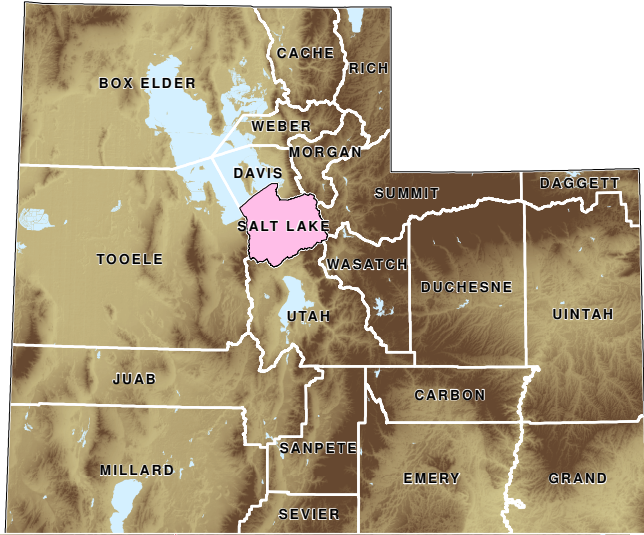

**TABLE 18. NONAGRICULTURAL EMPLOYMENT AND WAGES IN UTAH BY COMMUNITY
UTAH COUNTY, 2008**

<u>County and City</u>	<u>Total</u>	<u>Mining</u>	<u>Construction</u>	<u>Manufacturing</u>	<u>Trade, Transp. & Utilities</u>	<u>Information</u>	<u>Financial Activities</u>	<u>Professional & Business Svcs</u>	<u>Education & Health Svcs</u>	<u>Leisure & Hospitality</u>	<u>Other Services</u>	<u>Government</u>
UTAH COUNTY												
Avg. No. of Firms	12,557	16	2,240	649	2,189	368	1,607	2,477	1,245	725	608	436
Avg. Employment	184,849	53	14,672	18,673	31,200	8,225	6,466	23,189	38,684	13,956	4,337	25,394
Total Wages (\$)	6,290,434,082	2,768,949	526,406,180	865,274,062	920,322,599	481,567,280	245,039,519	1,009,871,988	1,123,323,979	178,818,332	109,163,788	827,877,406
Avg. Monthly Wage (\$)	2,836	4,354	2,990	3,862	2,458	4,879	3,158	3,629	2,420	1,068	2,098	2,717
ALPINE												
Avg. No. of Firms	267	D	60	12	25	9	42	69	28	D	7	7
Avg. Employment	1,583	D	295	254	110	28	92	181	318	D	50	216
Total Wages (\$)	48,602,930	D	7,912,923	5,193,462	3,916,341	1,074,168	4,494,826	10,010,137	6,743,391	D	1,264,803	7,719,278
Avg. Monthly Wage (\$)	2,558	D	2,232	1,705	2,968	3,234	4,052	4,618	1,768	D	2,124	2,978
AMERICAN FORK												
Avg. No. of Firms	934	0	131	24	186	28	128	171	108	71	52	37
Avg. Employment	15,040	0	799	502	3,395	866	635	1,173	2,671	1,378	398	3,316
Total Wages (\$)	459,239,690	0	29,308,040	21,530,797	102,932,484	45,817,769	20,310,628	55,891,860	71,039,536	17,201,752	7,887,716	90,747,875
Avg. Monthly Wage (\$)	2,544	0	3,058	3,571	2,526	4,407	2,664	3,970	2,216	1,040	1,650	2,280
CEDAR HILLS												
Avg. No. of Firms	143	0	25	3	16	6	26	43	15	D	D	4
Avg. Employment	642	0	79	8	20	6	18	114	129	D	D	180
Total Wages (\$)	16,725,002	0	2,575,950	283,016	483,457	598,008	1,071,303	2,793,350	1,671,330	D	D	5,489,315
Avg. Monthly Wage (\$)	2,170	0	2,727	2,822	2,044	8,101	4,885	2,042	1,083	D	D	2,536
EAGLE MOUNTAIN												
Avg. No. of Firms	181	0	84	5	18	D	17	32	9	4	D	6
Avg. Employment	726	0	204	3	45	D	17	54	96	29	D	235
Total Wages (\$)	19,730,602	0	5,660,484	49,104	1,562,866	D	840,809	1,802,777	1,764,096	208,244	D	6,385,373
Avg. Monthly Wage (\$)	2,263	0	2,310	1,306	2,920	D	4,074	2,794	1,530	594	D	2,265
ELK RIDGE												
Avg. No. of Firms	58	0	25	5	10	D	4	8	D	0	0	2
Avg. Employment	473	0	51	330	25	D	4	8	D	0	0	47
Total Wages (\$)	12,988,726	0	1,681,245	8,826,400	766,853	D	85,262	195,121	D	0	0	669,950
Avg. Monthly Wage (\$)	2,287	0	2,729	2,228	2,567	D	1,652	2,160	D	0	0	1,194
GENOLA												
Avg. No. of Firms	34	0	17	D	7	0	D	4	D	D	0	1
Avg. Employment	128	0	32	D	4	0	D	3	D	D	0	10
Total Wages (\$)	3,048,500	0	936,225	D	112,211	0	D	162,249	D	D	0	114,126
Avg. Monthly Wage (\$)	1,986	0	2,442	D	2,254	0	D	4,191	D	D	0	949
HIGHLAND												
Avg. No. of Firms	339	0	88	11	38	7	57	83	26	11	11	8
Avg. Employment	2,055	0	313	43	317	11	91	285	135	212	85	541
Total Wages (\$)	63,289,584	0	10,195,266	1,762,002	7,462,057	2,647,902	3,828,527	9,022,808	4,475,518	3,133,348	1,334,014	18,870,238
Avg. Monthly Wage (\$)	2,566	0	2,718	3,428	1,959	19,565	3,492	2,639	2,772	1,233	1,315	2,906

D/ Not shown to avoid disclosure of individual firm data, therefore, will not add to City or County total.

Some cities or towns may not be available or have data fluctuations due to change in geographical collection data.

Source: Utah Department of Workforce Services, Workforce Development & Information Division, *Annual Report of Labor Market Information, 2008*.

**TABLE 18. (Cont.) NONAGRICULTURAL EMPLOYMENT AND WAGES IN UTAH BY COMMUNITY
UTAH COUNTY, 2008**

<u>County and City</u>	<u>Total</u>	<u>Mining</u>	<u>Construction</u>	<u>Manufacturing</u>	<u>Trade, Transp. & Utilities</u>	<u>Information</u>	<u>Financial Activities</u>	<u>Professional & Business Svcs</u>	<u>Education & Health Svcs</u>	<u>Leisure & Hospitality</u>	<u>Other Services</u>	<u>Government</u>
LEHI												
Avg. No. of Firms	961	D	254	42	150	D	108	205	60	52	40	26
Avg. Employment	12,284	D	1,981	2,042	2,588	D	231	1,499	875	1,199	390	1,188
Total Wages (\$)	528,802,160	D	74,231,230	178,565,557	91,344,304	D	12,093,792	73,878,917	18,649,157	18,604,953	13,919,030	37,764,623
Avg. Monthly Wage (\$)	3,587	D	3,123	7,287	2,941	D	4,361	4,107	1,776	1,293	2,971	2,649
LINDON												
Avg. No. of Firms	554	0	114	77	108	19	39	101	33	20	27	15
Avg. Employment	9,054	0	1,254	1,935	1,906	340	98	1,529	461	366	178	962
Total Wages (\$)	352,607,799	0	47,304,943	71,062,502	63,177,573	20,183,491	3,341,935	105,399,111	8,348,764	4,396,818	4,178,679	25,288,051
Avg. Monthly Wage (\$)	3,246	0	3,144	3,061	2,763	4,941	2,847	5,744	1,508	1,001	1,952	2,190
MAPLETON												
Avg. No. of Firms	197	D	74	16	20	4	18	36	7	4	D	9
Avg. Employment	1,216	D	333	100	94	8	19	125	192	34	D	292
Total Wages (\$)	36,289,634	D	11,456,224	2,514,266	4,375,165	227,825	772,491	3,834,381	2,998,038	399,402	D	8,740,365
Avg. Monthly Wage (\$)	2,486	D	2,866	2,089	3,862	2,315	3,327	2,562	1,300	967	D	2,496
OREM												
Avg. No. of Firms	3,088	3	387	158	661	110	451	620	305	167	163	65
Avg. Employment	45,893	7	2,470	3,462	9,889	2,644	2,289	7,986	6,636	3,606	1,099	5,879
Total Wages (\$)	1,514,005,550	450,447	85,566,551	153,020,118	256,263,675	155,762,927	81,887,504	362,093,581	146,957,270	48,530,609	27,046,431	197,903,123
Avg. Monthly Wage (\$)	2,749	5,489	2,887	3,684	2,159	4,909	2,982	3,778	1,845	1,122	2,051	2,805
PAYSON												
Avg. No. of Firms	402	D	97	18	62	7	D	38	67	30	20	26
Avg. Employment	5,120	D	402	474	1,085	49	D	131	1,248	433	87	1,109
Total Wages (\$)	131,028,674	D	12,989,326	15,987,917	25,992,960	883,751	D	2,897,291	32,298,849	3,977,131	1,866,865	32,435,941
Avg. Monthly Wage (\$)	2,133	D	2,695	2,809	1,996	1,496	D	1,840	2,157	765	1,784	2,437
PLEASANT GROVE												
Avg. No. of Firms	773	D	189	40	96	D	105	156	71	33	37	27
Avg. Employment	6,895	D	1,401	663	805	D	269	910	1,095	344	199	1,017
Total Wages (\$)	206,929,826	D	50,577,237	25,235,639	19,496,301	D	9,786,104	34,201,797	25,315,380	3,593,514	4,637,886	28,717,571
Avg. Monthly Wage (\$)	2,501	D	3,008	3,170	2,018	D	3,035	3,133	1,926	870	1,947	2,354
PROVO												
Avg. No. of Firms	2,686	3	246	116	458	106	368	575	355	223	149	90
Avg. Employment	58,673	3	2,326	2,657	6,642	3,795	1,849	7,102	22,452	4,621	1,229	6,300
Total Wages (\$)	2,081,820,727	74,685	89,740,433	110,379,437	217,274,152	241,277,571	79,839,660	273,323,902	760,007,147	61,616,202	32,208,562	225,566,782
Avg. Monthly Wage (\$)	2,957	1,820	3,215	3,461	2,726	5,299	3,598	3,207	2,821	1,111	2,184	2,984
SALEM												
Avg. No. of Firms	163	0	55	6	17	4	11	37	15	3	8	6
Avg. Employment	1,313	0	331	237	120	13	26	73	149	46	39	225
Total Wages (\$)	40,007,937	0	10,454,383	10,114,336	3,207,085	464,631	791,791	2,231,160	2,605,721	358,506	806,979	7,033,830
Avg. Monthly Wage (\$)	2,538	0	2,633	3,555	2,221	2,905	2,558	2,543	1,454	651	1,729	2,606

D/ Not shown to avoid disclosure of individual firm data, therefore, will not add to City or County total.

Some cities or towns may not be available or have data fluctuations due to change in geographical collection data.

Source: Utah Department of Workforce Services, Workforce Development & Information Division, *Annual Report of Labor Market Information, 2008*.

**TABLE 18. (Cont.) NONAGRICULTURAL EMPLOYMENT AND WAGES IN UTAH BY COMMUNITY
UTAH COUNTY, 2008**

<u>County and City</u>	<u>Total</u>	<u>Mining</u>	<u>Construction</u>	<u>Manufacturing</u>	<u>Trade, Transp. & Utilities</u>	<u>Information</u>	<u>Financial Activities</u>	<u>Professional & Business Svcs</u>	<u>Education & Health Svcs</u>	<u>Leisure & Hospitality</u>	<u>Other Services</u>	<u>Government</u>
SANTAQUIN												
Avg. No. of Firms	111	0	42	D	20	D	9	10	7	8	4	9
Avg. Employment	742	0	169	D	142	D	20	18	72	82	13	139
Total Wages (\$)	17,590,784	0	4,818,971	D	3,194,775	D	445,213	438,866	1,206,249	580,223	258,066	4,516,511
Avg. Monthly Wage (\$)	1,975	0	2,378	D	1,873	D	1,816	2,001	1,388	587	1,603	2,704
SARATOGA SPRINGS												
Avg. No. of Firms	174	0	52	3	22	3	23	40	10	6	8	5
Avg. Employment	884	0	201	4	171	18	29	57	83	100	44	111
Total Wages (\$)	23,613,771	0	6,212,909	305,644	4,870,486	142,143	601,541	1,607,503	1,339,891	1,110,203	974,443	3,667,497
Avg. Monthly Wage (\$)	2,225	0	2,578	6,096	2,371	642	1,727	2,351	1,349	924	1,834	2,745
SPANISH FORK												
Avg. No. of Firms	766	D	152	49	131	D	98	120	64	46	46	47
Avg. Employment	10,596	D	1,030	2,113	1,714	D	388	990	1,155	775	288	2,077
Total Wages (\$)	324,831,532	D	38,236,050	89,020,748	41,400,489	D	14,460,886	30,211,066	19,370,672	7,265,645	8,047,676	74,536,505
Avg. Monthly Wage (\$)	2,555	D	3,093	3,511	2,013	D	3,105	2,542	1,398	781	2,325	2,991
SPRINGVILLE												
Avg. No. of Firms	724	D	150	61	145	D	65	129	61	36	24	46
Avg. Employment	11,529	D	1,002	3,808	2,127	D	249	951	865	624	215	1,550
Total Wages (\$)	409,280,655	D	36,547,790	170,463,396	72,489,364	D	7,011,746	39,876,111	17,097,176	6,296,459	4,080,004	51,710,452
Avg. Monthly Wage (\$)	2,958	D	3,040	3,731	2,841	D	2,343	3,496	1,647	841	1,584	2,780

D/ Not shown to avoid disclosure of individual firm data, therefore, will not add to City or County total.

Some cities or towns may not be available or have data fluctuations due to change in geographical collection data.

Source: Utah Department of Workforce Services, Workforce Development & Information Division, *Annual Report of Labor Market Information, 2008*.

UTAH COUNTY MUNICIPALITIES

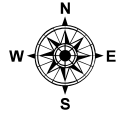

0 0.450.9 1.8 2.7 3.6 Miles

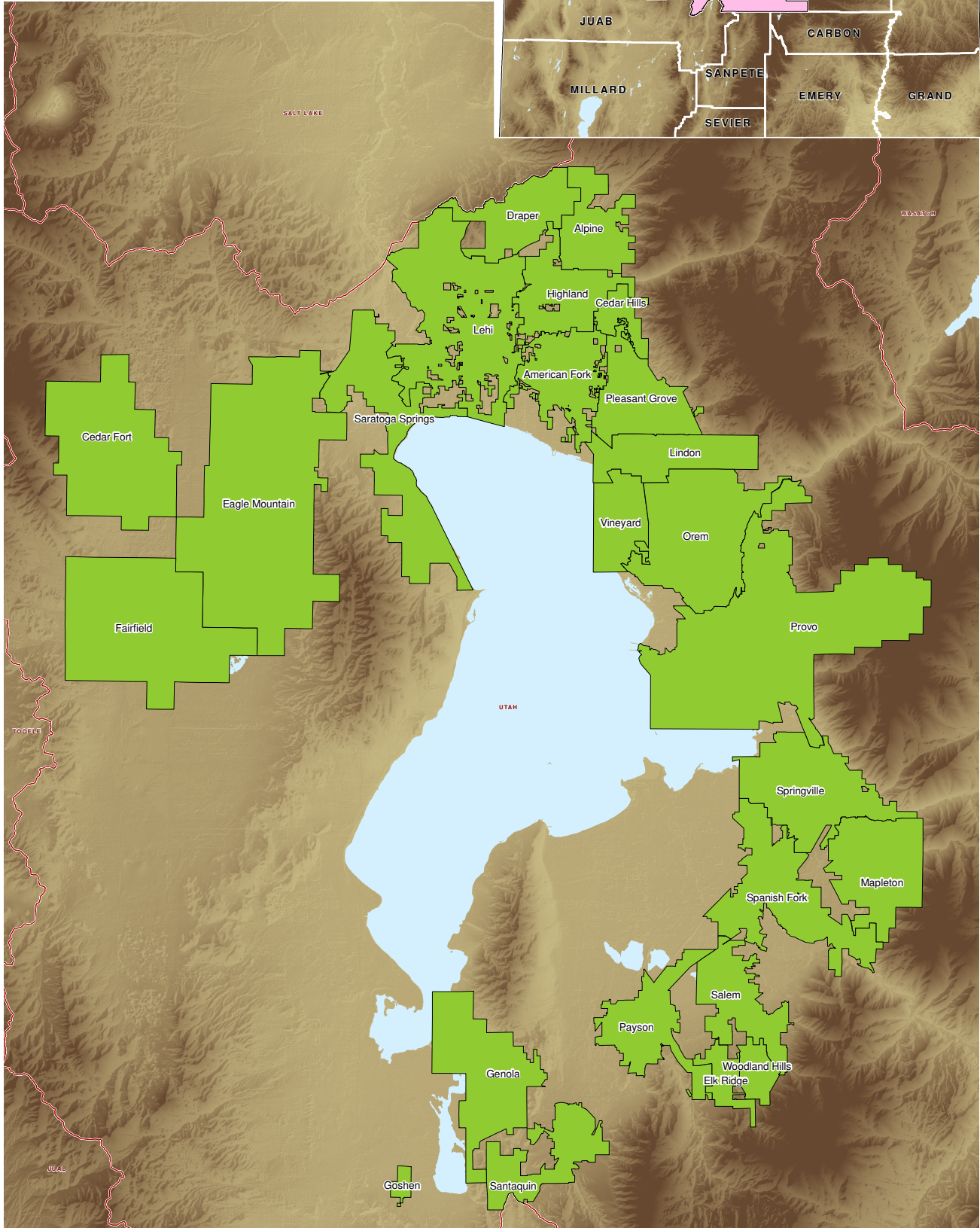
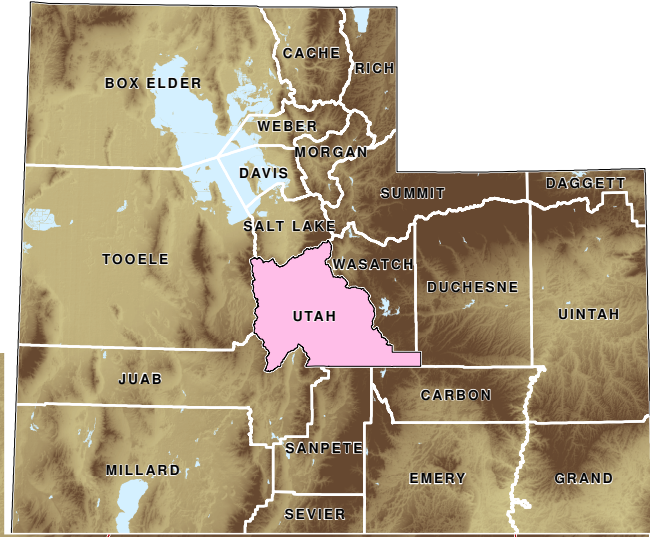

**TABLE 18. NONAGRICULTURAL EMPLOYMENT AND WAGES IN UTAH BY COMMUNITY
WASHINGTON COUNTY, 2008**

<u>County and City</u>	<u>Total</u>	<u>Mining</u>	<u>Construction</u>	<u>Manufacturing</u>	<u>Trade, Transp. & Utilities</u>	<u>Information</u>	<u>Financial Activities</u>	<u>Professional & Business Svcs</u>	<u>Education & Health Svcs</u>	<u>Leisure & Hospitality</u>	<u>Other Services</u>	<u>Government</u>
WASHINGTON COUNTY												
Avg. No. of Firms	4,969	12	1,162	186	897	69	657	797	457	341	217	174
Avg. Employment	51,485	261	6,300	3,115	12,098	816	2,126	4,018	7,678	6,834	1,348	6,891
Total Wages (\$)	1,497,907,926	6,052,515	196,024,727	105,530,856	344,899,016	24,658,559	71,656,100	127,434,610	269,365,059	98,846,303	31,677,050	221,763,131
Avg. Monthly Wage (\$)	2,424	1,932	2,593	2,823	2,376	2,518	2,809	2,643	2,924	1,205	1,958	2,682
HILDALE												
Avg. No. of Firms	57	0	31	6	8	D	0	D	4	0	0	5
Avg. Employment	522	0	295	43	45	D	0	D	112	0	0	9
Total Wages (\$)	10,026,898	0	6,549,239	765,168	746,808	D	0	D	1,594,695	0	0	153,496
Avg. Monthly Wage (\$)	1,602	0	1,849	1,498	1,391	D	0	D	1,188	0	0	1,448
HURRICANE												
Avg. No. of Firms	352	0	106	20	58	D	39	42	22	34	D	14
Avg. Employment	4,366	0	716	418	1,718	D	125	152	369	295	D	494
Total Wages (\$)	129,995,199	0	22,071,886	14,133,167	55,639,351	D	3,169,708	4,222,378	10,587,342	3,386,312	D	15,675,866
Avg. Monthly Wage (\$)	2,481	0	2,568	2,819	2,699	D	2,107	2,312	2,391	957	D	2,646
IVINS												
Avg. No. of Firms	126	D	42	6	15	0	11	34	4	D	4	2
Avg. Employment	1,150	D	201	54	72	0	6	95	61	D	29	156
Total Wages (\$)	28,127,101	D	5,418,300	1,556,056	1,447,330	0	233,444	2,052,203	3,352,272	D	759,746	4,204,873
Avg. Monthly Wage (\$)	2,038	D	2,242	2,411	1,680	0	3,078	1,803	4,556	D	2,197	2,250
LAVERKIN & TOQUERVILLE												
Avg. No. of Firms	129	0	49	D	22	D	9	19	8	7	D	11
Avg. Employment	892	0	159	D	129	D	11	56	249	38	D	155
Total Wages (\$)	24,032,835	0	4,029,331	D	2,544,958	D	192,851	1,884,811	6,034,271	665,811	D	5,360,395
Avg. Monthly Wage (\$)	2,245	0	2,111	D	1,644	D	1,525	2,793	2,023	1,452	D	2,889
LEEDS												
Avg. No. of Firms	50	0	26	6	7	0	4	D	D	D	0	4
Avg. Employment	209	0	98	38	16	0	3	D	D	D	0	20
Total Wages (\$)	5,008,095	0	2,408,176	873,621	258,994	0	97,301	D	D	D	0	572,025
Avg. Monthly Wage (\$)	2,000	0	2,039	1,903	1,383	0	2,566	D	D	D	0	2,398
SANTA CLARA												
Avg. No. of Firms	208	0	73	3	30	3	15	38	17	11	5	13
Avg. Employment	2,296	0	197	23	344	11	22	166	182	131	68	1,152
Total Wages (\$)	67,790,719	0	5,244,536	284,214	10,163,357	257,980	441,915	4,476,044	6,041,254	1,439,864	2,118,204	37,323,350
Avg. Monthly Wage (\$)	2,461	0	2,221	1,041	2,459	2,018	1,665	2,240	2,769	919	2,591	2,700

D/ Not shown to avoid disclosure of individual firm data, therefore, will not add to City or County total.

Some cities or towns may not be available or have data fluctuations due to change in geographical collection data.

Source: Utah Department of Workforce Services, Workforce Development & Information Division, *Annual Report of Labor Market Information, 2008*.

**TABLE 18. (Cont.) NONAGRICULTURAL EMPLOYMENT AND WAGES IN UTAH BY COMMUNITY
WASHINGTON COUNTY, 2008**

<u>County and City</u>	<u>Total</u>	<u>Mining</u>	<u>Construction</u>	<u>Manufacturing</u>	<u>Trade, Transp. & Utilities</u>	<u>Information</u>	<u>Financial Activities</u>	<u>Professional & Business Svcs</u>	<u>Education & Health Svcs</u>	<u>Leisure & Hospitality</u>	<u>Other Services</u>	<u>Government</u>
SPRINGDALE												
Avg. No. of Firms	85	0	6	0	24	D	D	7	D	37	0	6
Avg. Employment	1,002	0	29	0	136	D	D	10	D	593	0	218
Total Wages (\$)	23,453,444	0	923,123	0	3,127,398	D	D	550,002	D	10,624,937	0	7,966,042
Avg. Monthly Wage (\$)	1,951	0	2,689	0	1,912	D	D	4,619	D	1,493	0	3,051
ST GEORGE												
Avg. No. of Firms	3,443	7	640	124	632	53	539	585	380	216	169	98
Avg. Employment	36,208	235	3,758	2,085	7,863	680	1,861	3,201	6,573	4,748	1,091	4,114
Total Wages (\$)	1,077,381,619	4,957,870	121,357,592	72,158,597	225,032,161	21,390,505	64,874,220	102,603,991	239,037,723	66,507,551	25,042,747	134,418,662
Avg. Monthly Wage (\$)	2,480	1,755	2,691	2,884	2,385	2,623	2,906	2,671	3,030	1,167	1,912	2,723
WASHINGTON												
Avg. No. of Firms	517	D	189	19	102	7	D	67	20	28	24	21
Avg. Employment	4,827	D	847	381	1,775	53	D	332	102	552	107	575
Total Wages (\$)	131,471,608	D	28,022,544	13,171,931	45,938,658	2,074,140	D	11,562,264	1,982,592	7,173,817	2,499,718	16,088,421
Avg. Monthly Wage (\$)	2,270	D	2,758	2,884	2,157	3,245	D	2,903	1,617	1,083	1,939	2,330

D/ Not shown to avoid disclosure of individual firm data, therefore, will not add to City or County total.
Some cities or towns may not be available or have data fluctuations due to change in geographical collection data.

Source: Utah Department of Workforce Services, Workforce Development & Information Division, *Annual Report of Labor Market Information, 2008*.

WASHINGTON COUNTY MUNICIPALITIES



0 1 2 4 6 8 Miles

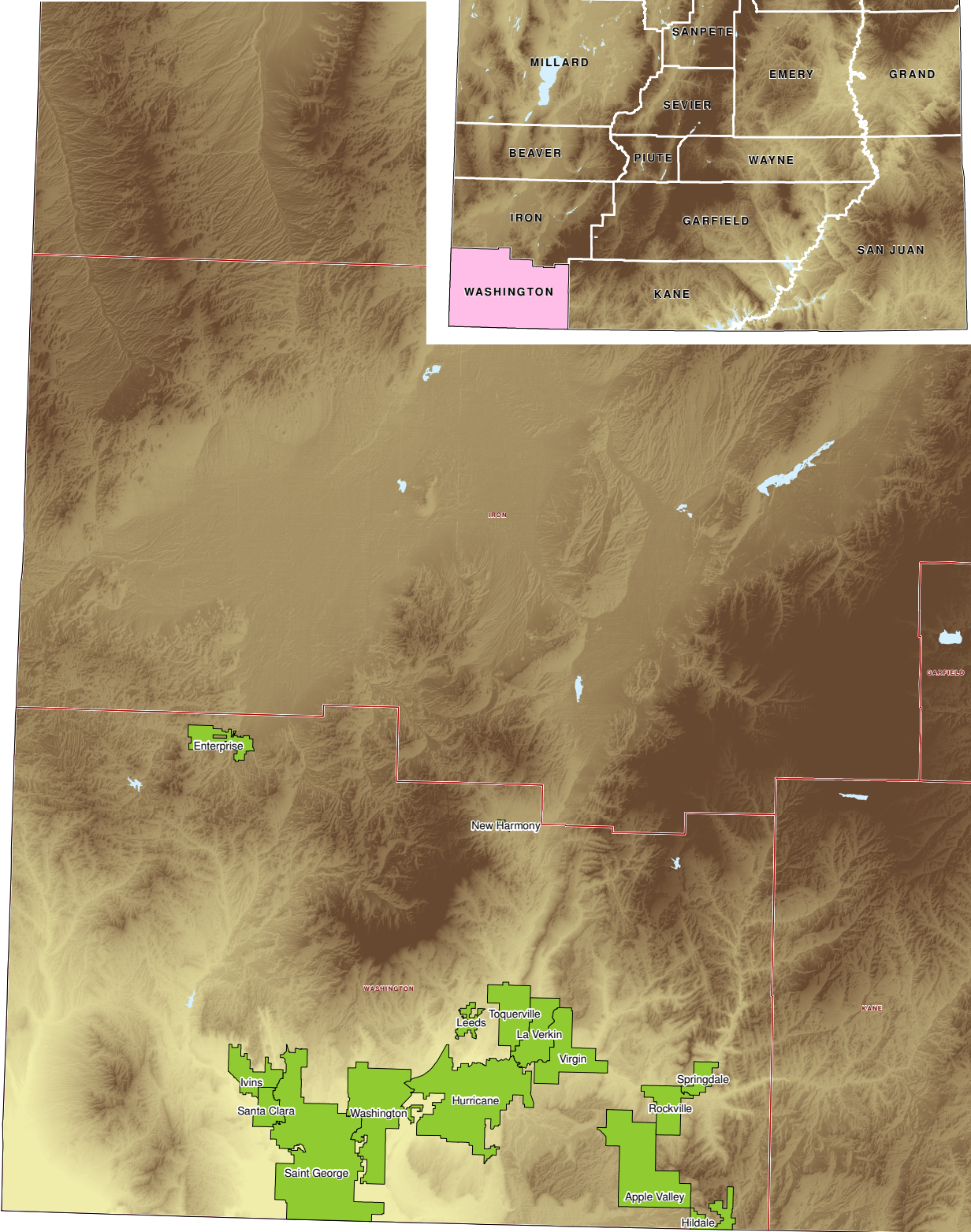
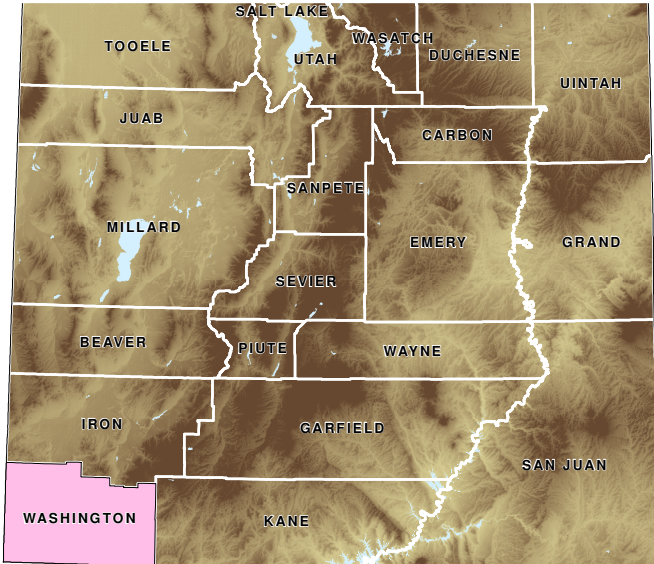

**TABLE 18. NONAGRICULTURAL EMPLOYMENT AND WAGES IN UTAH BY COMMUNITY
WEBER COUNTY, 2008**

<u>County and City</u>	<u>Total</u>	<u>Mining</u>	<u>Construction</u>	<u>Manufacturing</u>	<u>Trade, Transp. & Utilities</u>	<u>Information</u>	<u>Financial Activities</u>	<u>Professional & Business Svcs</u>	<u>Education & Health Svcs</u>	<u>Leisure & Hospitality</u>	<u>Other Services</u>	<u>Government</u>
WEBER COUNTY												
Avg. No. of Firms	5,649	3	934	274	1,156	51	719	843	618	418	390	243
Avg. Employment	95,940	171	6,117	12,566	17,551	1,037	4,553	10,471	11,673	8,333	2,869	20,599
Total Wages (\$)	3,218,920,435	13,157,485	235,875,284	579,558,663	505,887,596	30,631,364	171,516,438	317,925,181	434,645,638	105,043,909	71,222,948	753,455,929
Avg. Monthly Wage (\$)	2,796	6,412	3,213	3,843	2,402	2,462	3,139	2,530	3,103	1,050	2,069	3,048
FARR WEST												
Avg. No. of Firms	124	0	35	7	26	0	18	12	7	8	6	7
Avg. Employment	2,700	0	148	493	1,296	0	50	150	43	182	78	261
Total Wages (\$)	92,602,269	0	4,825,268	22,104,125	46,462,962	0	1,598,076	3,405,924	896,812	2,319,217	2,257,042	8,732,843
Avg. Monthly Wage (\$)	2,858	0	2,724	3,733	2,988	0	2,645	1,898	1,740	1,063	2,420	2,792
HARRISVILLE												
Avg. No. of Firms	113	0	34	8	16	D	9	12	D	13	9	8
Avg. Employment	976	0	283	101	139	D	25	53	D	183	51	126
Total Wages (\$)	25,118,361	0	9,893,964	3,683,848	2,399,235	D	436,176	1,432,916	D	2,460,609	1,162,556	3,416,197
Avg. Monthly Wage (\$)	2,144	0	2,917	3,052	1,439	D	1,444	2,271	D	1,121	1,916	2,257
HOOPER												
Avg. No. of Firms	129	0	67	7	17	0	9	18	D	0	D	6
Avg. Employment	650	0	268	35	39	0	26	30	D	0	D	222
Total Wages (\$)	16,752,884	0	6,777,276	589,263	966,895	0	498,004	825,638	D	0	D	6,524,014
Avg. Monthly Wage (\$)	2,148	0	2,109	1,405	2,069	0	1,583	2,265	D	0	D	2,452
HUNSTVILLE												
Avg. No. of Firms	66	0	16	D	4	D	8	13	4	8	D	7
Avg. Employment	536	0	39	D	9	D	13	27	37	317	D	84
Total Wages (\$)	12,529,220	0	1,046,637	D	351,276	D	294,298	514,547	1,808,028	6,411,988	D	1,955,030
Avg. Monthly Wage (\$)	1,948	0	2,242	D	3,090	D	1,949	1,596	4,110	1,685	D	1,938
MARRIOTT-SLATERVILLE												
Avg. No. of Firms	74	0	29	6	15	0	5	8	D	D	4	3
Avg. Employment	825	0	300	155	197	0	15	15	D	D	25	91
Total Wages (\$)	31,543,906	0	11,594,425	9,576,008	5,376,823	0	404,794	366,326	D	D	659,676	3,297,341
Avg. Monthly Wage (\$)	3,185	0	3,222	5,162	2,276	0	2,297	2,010	D	D	2,228	3,005
NORTH OGDEN												
Avg. No. of Firms	317	0	88	13	40	6	39	59	29	16	18	9
Avg. Employment	2,512	0	375	169	425	33	73	249	326	351	86	424
Total Wages (\$)	58,533,396	0	9,762,136	4,856,820	9,995,473	443,071	1,682,891	4,971,706	10,402,841	2,500,962	1,320,743	12,596,753
Avg. Monthly Wage (\$)	1,942	0	2,167	2,389	1,959	1,129	1,910	1,665	2,661	593	1,275	2,478
OGDEN												
Avg. No. of Firms	2,699	0	335	175	619	23	318	430	278	214	191	118
Avg. Employment	59,791	0	2,881	10,765	8,646	692	2,232	6,552	6,725	3,827	1,570	15,902
Total Wages (\$)	2,194,394,444	0	126,884,049	506,860,379	269,608,064	18,500,370	85,257,818	214,859,420	259,549,536	50,336,378	42,503,026	620,035,403
Avg. Monthly Wage (\$)	3,058	0	3,671	3,924	2,599	2,229	3,183	2,733	3,216	1,096	2,256	3,249

D/ Not shown to avoid disclosure of individual firm data, therefore, will not add to City or County total.
Some cities or towns may not be available or have data fluctuations due to change in geographical collection data.

Source: Utah Department of Workforce Services, Workforce Development & Information Division, *Annual Report of Labor Market Information, 2008*.

**TABLE 18. (Cont.) NONAGRICULTURAL EMPLOYMENT AND WAGES IN UTAH BY COMMUNITY
WEBER COUNTY, 2008**

<u>County and City</u>	<u>Total</u>	<u>Mining</u>	<u>Construction</u>	<u>Manufacturing</u>	<u>Trade, Transp. & Utilities</u>	<u>Information</u>	<u>Financial Activities</u>	<u>Professional & Business Svcs</u>	<u>Education & Health Svcs</u>	<u>Leisure & Hospitality</u>	<u>Other Services</u>	<u>Government</u>
PLAIN CITY												
Avg. No. of Firms	63	0	26	3	6	0	D	13	D	D	4	7
Avg. Employment	440	0	140	4	5	0	D	33	D	D	4	245
Total Wages (\$)	13,249,452	0	4,853,383	118,990	184,255	0	D	603,291	D	D	96,571	7,264,564
Avg. Monthly Wage (\$)	2,509	0	2,897	2,341	2,917	0	D	1,537	D	D	2,175	2,472
PLEASANT VIEW												
Avg. No. of Firms	130	0	44	8	20	D	15	18	9	D	6	8
Avg. Employment	1,250	0	187	233	333	D	37	57	75	D	25	275
Total Wages (\$)	43,696,717	0	5,826,479	9,686,206	12,167,661	D	866,765	2,899,198	2,414,869	D	948,412	8,484,689
Avg. Monthly Wage (\$)	2,913	0	2,603	3,465	3,048	D	1,968	4,220	2,668	D	3,204	2,568
RIVERDALE												
Avg. No. of Firms	313	0	27	7	125	6	41	34	16	35	15	8
Avg. Employment	6,496	0	51	35	3,449	239	1,013	264	230	977	88	148
Total Wages (\$)	165,917,283	0	1,052,860	812,146	84,236,465	9,428,513	39,846,473	6,151,023	3,814,568	13,557,679	1,950,532	5,067,024
Avg. Monthly Wage (\$)	2,129	0	1,704	1,937	2,035	3,286	3,277	1,941	1,379	1,156	1,856	2,849
ROY												
Avg. No. of Firms	538	0	77	D	104	D	76	80	63	52	46	28
Avg. Employment	6,549	0	240	D	1,134	D	308	1,940	748	800	258	1,067
Total Wages (\$)	150,246,039	0	6,778,953	D	24,004,840	D	7,892,881	43,825,911	19,709,812	9,110,041	4,381,966	33,153,943
Avg. Monthly Wage (\$)	1,912	0	2,351	D	1,765	D	2,133	1,883	2,196	949	1,417	2,590
SOUTH OGDEN												
Avg. No. of Firms	560	0	43	6	82	7	124	91	108	39	47	12
Avg. Employment	5,918	0	143	46	1,110	56	631	645	1,329	1,116	419	421
Total Wages (\$)	162,569,780	0	4,915,659	1,899,870	25,795,028	1,775,525	28,304,491	19,153,122	47,581,337	11,041,974	8,450,939	13,651,834
Avg. Monthly Wage (\$)	2,289	0	2,864	3,477	1,936	2,633	3,736	2,475	2,983	824	1,679	2,699
UINTAH												
Avg. No. of Firms	27	D	8	D	7	0	D	4	D	D	D	1
Avg. Employment	173	D	13	D	48	0	D	4	D	D	D	8
Total Wages (\$)	3,775,602	D	504,884	D	1,097,890	0	D	130,096	D	D	D	99,086
Avg. Monthly Wage (\$)	1,818	D	3,342	D	1,890	0	D	3,093	D	D	D	982
WASHINGTON TERRACE												
Avg. No. of Firms	217	0	25	D	22	D	32	23	82	5	7	17
Avg. Employment	3,745	0	87	D	220	D	83	187	1,978	106	37	1,035
Total Wages (\$)	127,600,282	0	3,168,684	D	5,693,819	D	3,195,494	5,927,006	85,489,268	1,515,465	1,032,169	21,123,775
Avg. Monthly Wage (\$)	2,839	0	3,036	D	2,157	D	3,214	2,642	3,602	1,195	2,324	1,700
WEST HAVEN												
Avg. No. of Firms	276	D	82	21	53	D	21	30	D	21	29	6
Avg. Employment	3,208	D	964	449	500	D	39	266	D	352	204	289
Total Wages (\$)	107,233,314	D	37,990,627	16,993,223	17,546,910	D	1,094,354	12,859,056	D	4,121,889	5,859,353	8,053,433
Avg. Monthly Wage (\$)	2,785	D	3,285	3,154	2,925	D	2,350	4,023	D	975	2,399	2,322

D/ Not shown to avoid disclosure of individual firm data, therefore, will not add to City or County total.

Some cities or towns may not be available or have data fluctuations due to change in geographical collection data.

Source: Utah Department of Workforce Services, Workforce Development & Information Division, *Annual Report of Labor Market Information, 2008*.

WEBER COUNTY MUNICIPALITIES



0 0.5 1 2 3 4 Miles

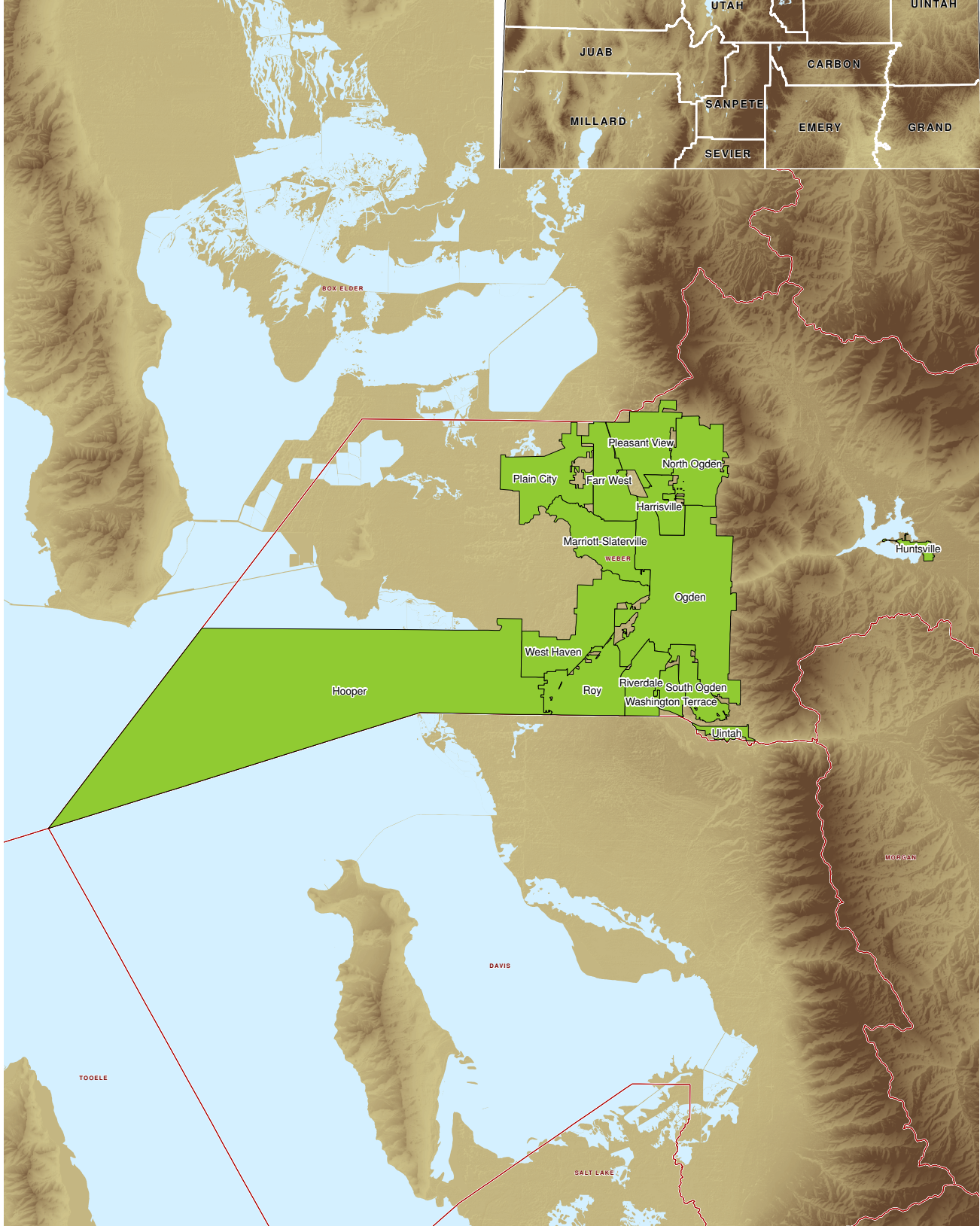
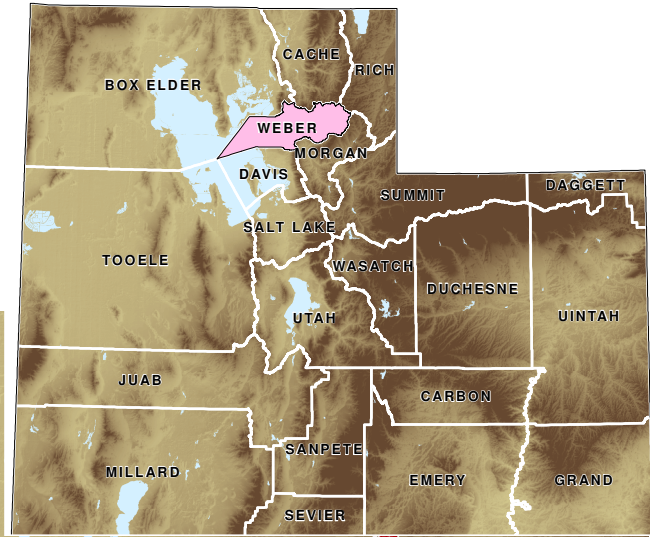

**TABLE 18. NONAGRICULTURAL EMPLOYMENT AND WAGES IN UTAH BY
SELECTED RURAL CITIES, 2008**

<u>City</u>	<u>Total</u>	<u>Mining</u>	<u>Construction</u>	<u>Manufacturing</u>	<u>Trade, Transp. & Utilities</u>	<u>Information</u>	<u>Financial Activities</u>	<u>Professional & Business Svcs</u>	<u>Education & Health Svcs</u>	<u>Leisure & Hospitality</u>	<u>Other Services</u>	<u>Government</u>
BEAVER												
Avg. No. of Firms	83	0	8		D 18	D	6	3	9	14	4	18
Avg. Employment	814	0	22		D 171	D	27	7	56	152	21	349
Total Wages (\$)	18,462,072	0	467,391		D 3,527,472	D	689,283	129,488	1,238,574	1,350,853	455,678	10,314,863
Avg. Monthly Wage (\$)	1,890	0	1,770		D 1,719	D	2,127	1,542	1,843	741	1,808	2,463
BLANDING												
Avg. No. of Firms	108	D	14	3	23	D	7	8	14	11	5	19
Avg. Employment	1,399	D	78	21	196	D	39	144	214	180	17	506
Total Wages (\$)	33,576,719	D	1,858,496	305,472	3,099,356	D	927,803	3,828,602	5,466,520	2,083,773	368,836	15,553,965
Avg. Monthly Wage (\$)	2,000	D	1,986	1,212	1,318	D	1,982	2,216	2,129	965	1,808	2,562
BRIGHAM CITY												
Avg. No. of Firms	466	0	49	25	94	4	56	51	68	38	28	53
Avg. Employment	7,378	0	453	1,740	1,398	42	246	521	883	501	108	1,486
Total Wages (\$)	245,975,512	0	17,124,154	91,887,819	42,772,734	873,906	7,537,606	11,045,991	22,150,335	4,607,823	2,030,861	45,944,283
Avg. Monthly Wage (\$)	2,778	0	3,150	4,401	2,550	1,734	2,553	1,767	2,090	766	1,567	2,577
CASTLE DALE												
Avg. No. of Firms	72	0	4		D 18	D	6	8	6	5	3	19
Avg. Employment	996	0	90		D 418	D	29	60	36	41	9	281
Total Wages (\$)	42,443,377	0	5,987,268		D 24,293,872	D	511,493	1,690,361	743,831	181,103	179,043	8,315,276
Avg. Monthly Wage (\$)	3,551	0	5,544		D 4,843	D	1,470	2,348	1,722	368	1,658	2,466
CEDAR CITY												
Avg. No. of Firms	1,136	3	203	70	238	14	140	142	116	86	48	76
Avg. Employment	13,471	62	1,113	1,532	2,634	128	698	795	1,451	1,513	283	3,262
Total Wages (\$)	385,672,717	1,124,521	33,048,543	56,166,064	66,734,565	2,831,527	28,031,972	19,491,393	40,501,596	16,571,181	6,929,592	114,241,763
Avg. Monthly Wage (\$)	2,386	1,511	2,474	3,055	2,111	1,843	3,347	2,043	2,326	913	2,041	2,918
COALVILLE												
Avg. No. of Firms	100	D	24		D 15	0	6	18	3	8	5	19
Avg. Employment	808	D	187		D 74	0	12	62	25	62	13	332
Total Wages (\$)	31,346,095	D	8,317,395		D 1,910,011	0	411,742	3,792,168	364,690	563,782	140,892	14,078,514
Avg. Monthly Wage (\$)	3,233	D	3,707		D 2,151	0	2,859	5,097	1,216	758	903	3,534
DELTA												
Avg. No. of Firms	155	D	18	7	39	6	7		D 17	17	8	28
Avg. Employment	2,302	D	60	129	856	16	40		D 224	247	47	533
Total Wages (\$)	83,511,133	D	1,370,058	5,638,557	43,283,894	534,530	1,088,524		D 6,446,727	2,266,304	1,262,506	15,938,720
Avg. Monthly Wage (\$)	3,023	D	1,903	3,642	4,214	2,784	2,268		D 2,398	765	2,238	2,492
DUCHESNE												
Avg. No. of Firms	91	5	12	3	24	0	10	8	D	4	D	19
Avg. Employment	1,199	282	74	59	167	0	24	22	D	41	D	375
Total Wages (\$)	49,472,678	22,776,164	1,696,854	3,447,339	3,906,234	0	504,702	659,940	D	335,577	D	10,383,575
Avg. Monthly Wage (\$)	3,438	6,731	1,911	4,869	1,949	0	1,752	2,500	D	682	D	2,307

D/ Not shown to avoid disclosure of individual firm data.

1/ Beginning with 1993 data, IPP is now included with Delta.

Some cities or towns may not be available or have data fluctuations due to change in geographical collection data.

Source: Utah Department of Workforce Services, Workforce Development & Information Division, *Annual Report of Labor Market Information, 2008*.

**TABLE 18. (Cont.) NONAGRICULTURAL EMPLOYMENT AND WAGES IN UTAH BY
SELECTED RURAL CITIES, 2008**

<u>City</u>	<u>Total</u>	<u>Mining</u>	<u>Construction</u>	<u>Manufacturing</u>	<u>Trade, Transp. & Utilities</u>	<u>Information</u>	<u>Financial Activities</u>	<u>Professional & Business Svcs</u>	<u>Education & Health Svcs</u>	<u>Leisure & Hospitality</u>	<u>Other Services</u>	<u>Government</u>
EPHRAIM												
Avg. No. of Firms	120	0	20	4	26	4	16	5	9	14	4	18
Avg. Employment	1,910	0	91	69	543	27	66	103	152	191	13	655
Total Wages (\$)	42,491,307	0	1,933,316	1,609,009	10,789,347	253,594	1,821,684	777,580	3,200,375	1,602,607	192,639	20,311,156
Avg. Monthly Wage (\$)	1,854	0	1,770	1,943	1,656	783	2,300	629	1,755	699	1,235	2,584
ESCALANTE												
Avg. No. of Firms	36	D	D	D	5	D	D	0	D	12	0	9
Avg. Employment	419	D	D	D	42	D	D	0	D	40	0	99
Total Wages (\$)	11,890,454	D	D	D	428,443	D	D	0	D	401,246	0	3,065,981
Avg. Monthly Wage (\$)	2,365	D	D	D	850	D	D	0	D	836	0	2,581
FAIRVIEW												
Avg. No. of Firms	34	0	6	D	7	D	3	6	D	5	0	2
Avg. Employment	282	0	30	D	47	D	9	17	D	39	0	35
Total Wages (\$)	7,975,542	0	800,890	D	637,549	D	235,830	417,343	D	281,824	0	1,153,083
Avg. Monthly Wage (\$)	2,357	0	1,992	D	1,726	D	1,278	0	D	518	308	2,935
FILLMORE												
Avg. No. of Firms	76	0	6	3	25	0	D	4	4	9	D	19
Avg. Employment	1,139	0	23	31	251	0	D	253	90	125	D	352
Total Wages (\$)	36,444,780	0	590,783	953,239	7,082,268	0	D	9,718,785	3,656,610	1,386,296	D	12,694,817
Avg. Monthly Wage (\$)	2,666	0	2,141	2,562	2,351	0	D	3,201	3,386	924	D	3,005
FORT DUCHESNE												
Avg. No. of Firms	26	6	3	0	5	0	D	D	0	D	0	7
Avg. Employment	798	48	22	0	31	0	D	D	0	D	0	682
Total Wages (\$)	25,199,028	1,777,346	715,606	0	314,743	0	D	D	0	D	0	21,751,024
Avg. Monthly Wage (\$)	2,631	3,086	2,711	0	846	0	D	D	0	D	0	2,658
GARDEN CITY & LAKETOWN												
Avg. No. of Firms	28	0	3	D	4	0	6	D	D	8	D	3
Avg. Employment	222	0	34	D	20	0	25	D	D	106	D	12
Total Wages (\$)	4,546,828	0	1,065,967	D	409,660	0	594,387	D	D	1,533,434	D	308,112
Avg. Monthly Wage (\$)	1,707	0	2,613	D	1,707	0	1,981	D	D	1,206	D	2,140
GRANTSVILLE												
Avg. No. of Firms	119	0	32	4	23	D	10	21	D	5	9	10
Avg. Employment	2,399	0	128	182	1,106	D	30	518	D	48	25	344
Total Wages (\$)	89,998,487	0	3,542,274	9,735,544	41,592,741	D	436,658	22,718,309	D	401,227	438,716	10,476,266
Avg. Monthly Wage (\$)	3,126	0	2,306	4,458	3,134	D	1,213	3,655	D	697	1,462	2,538
GREEN RIVER												
Avg. No. of Firms	46	0	D	D	12	0	D	0	D	16	D	10
Avg. Employment	495	0	D	D	149	0	D	0	D	186	D	116
Total Wages (\$)	9,997,538	0	D	D	2,987,176	0	D	0	D	2,378,254	D	3,589,920
Avg. Monthly Wage (\$)	1,683	0	D	D	1,671	0	D	0	D	1,066	D	2,579

D/ Not shown to avoid disclosure of individual firm data.

Some cities or towns may not be available or have data fluctuations due to change in geographical collection data.

Source: Utah Department of Workforce Services, Workforce Development & Information Division, *Annual Report of Labor Market Information, 2008*.

**TABLE 18. (Cont.) NONAGRICULTURAL EMPLOYMENT AND WAGES IN UTAH BY
SELECTED RURAL CITIES, 2008**

<u>City</u>	<u>Total</u>	<u>Mining</u>	<u>Construction</u>	<u>Manufacturing</u>	<u>Trade, Transp. & Utilities</u>	<u>Information</u>	<u>Financial Activities</u>	<u>Professional & Business Svcs</u>	<u>Education & Health Svcs</u>	<u>Leisure & Hospitality</u>	<u>Other Services</u>	<u>Government</u>
GUNNISON												
Avg. No. of Firms	68	0	9	5	12	D	7	D	10	6	3	12
Avg. Employment	1,299	0	63	146	190	D	28	D	101	39	6	706
Total Wages (\$)	37,727,441	0	1,949,252	5,440,818	3,472,741	D	886,635	D	2,097,569	246,522	112,286	22,880,750
Avg. Monthly Wage (\$)	2,420	0	2,578	3,105	1,523	D	2,639	D	1,731	527	1,560	2,701
HEBER CITY												
Avg. No. of Firms	520	4	134	17	89	10	54	76	37	32	25	42
Avg. Employment	4,217	56	514	122	826	89	160	301	418	606	84	1,041
Total Wages (\$)	132,066,616	3,373,837	18,425,215	4,107,817	23,617,004	3,162,894	5,563,927	11,246,447	13,841,911	6,895,187	1,933,498	39,898,879
Avg. Monthly Wage (\$)	2,610	5,021	2,987	2,806	2,383	2,962	2,898	3,114	2,760	948	1,918	3,194
HELPER												
Avg. No. of Firms	71	D	6	5	17	D	3	6	3	7	4	17
Avg. Employment	552	D	14	43	162	D	8	23	16	48	19	125
Total Wages (\$)	22,306,481	D	326,745	1,926,414	9,219,405	D	204,773	545,244	772,423	606,438	492,834	3,453,041
Avg. Monthly Wage (\$)	3,368	D	1,945	3,733	4,742	D	2,133	1,976	4,023	1,053	2,162	2,302
HUNTINGTON												
Avg. No. of Firms	47	5	8	D	11	D	4	4	D	D	6	4
Avg. Employment	1,367	628	271	D	250	D	29	42	D	D	57	69
Total Wages (\$)	58,056,088	24,839,822	9,619,922	D	16,396,892	D	716,347	1,982,135	D	D	1,885,198	2,205,781
Avg. Monthly Wage (\$)	3,539	3,296	2,958	D	5,466	D	2,058	3,933	D	D	2,756	2,664
KAMAS												
Avg. No. of Firms	107	0	29	8	18	D	13	10	7	10	D	9
Avg. Employment	931	0	139	68	188	D	25	52	43	154	D	196
Total Wages (\$)	24,663,972	0	5,716,994	1,466,597	3,834,085	D	928,236	1,344,255	867,361	1,417,571	D	5,942,916
Avg. Monthly Wage (\$)	2,208	0	3,427	1,797	1,700	D	3,094	2,154	1,681	767	D	2,527
KANAB												
Avg. No. of Firms	246	D	41	6	45	D	28	22	12	38	14	36
Avg. Employment	2,425	D	213	104	368	D	112	33	71	441	473	594
Total Wages (\$)	64,345,764	D	5,046,435	3,943,434	7,963,155	D	2,930,802	907,839	2,230,318	5,840,278	15,481,299	19,483,983
Avg. Monthly Wage (\$)	2,211	D	1,974	3,160	1,803	D	2,181	D	2,618	1,104	2,728	2,733
LOA												
Avg. No. of Firms	34	0	6	0	6	0	D	0	3	5	D	12
Avg. Employment	508	0	70	0	82	0	D	0	233	22	D	86
Total Wages (\$)	15,257,462	0	3,220,755	0	2,112,636	0	D	0	6,731,154	152,387	D	2,616,070
Avg. Monthly Wage (\$)	2,503	0	3,834	0	2,147	0	D	0	2,407	577	D	2,535
MANTI												
Avg. No. of Firms	77	0	9	6	14	4	8	D	D	5	4	23
Avg. Employment	684	0	38	52	71	33	28	D	D	43	9	390
Total Wages (\$)	18,103,883	0	995,329	1,708,588	979,262	1,314,727	883,565	D	D	272,634	227,216	10,889,522
Avg. Monthly Wage (\$)	2,206	0	2,183	2,738	1,149	3,320	2,630	D	D	528	2,104	2,327

D/ Not shown to avoid disclosure of individual firm data.

Some cities or towns may not be available or have data fluctuations due to change in geographical collection data.

Source: Utah Department of Workforce Services, Workforce Development & Information Division, *Annual Report of Labor Market Information, 2008*.

**TABLE 18. (Cont.) NONAGRICULTURAL EMPLOYMENT AND WAGES IN UTAH BY
SELECTED RURAL CITIES, 2008**

<u>City</u>	<u>Total</u>	<u>Mining</u>	<u>Construction</u>	<u>Manufacturing</u>	<u>Trade, Transp. & Utilities</u>	<u>Information</u>	<u>Financial Activities</u>	<u>Professional & Business Svcs</u>	<u>Education & Health Svcs</u>	<u>Leisure & Hospitality</u>	<u>Other Services</u>	<u>Government</u>
MIDWAY												
Avg. No. of Firms	149	0	44	3	23	0	19	25	11	12	5	7
Avg. Employment	1,278	0	152	8	72	0	89	155	42	643	6	111
Total Wages (\$)	37,353,934	0	4,178,728	251,925	2,160,144	0	2,635,297	8,691,578	1,213,627	13,869,952	108,881	4,243,802
Avg. Monthly Wage (\$)	2,436	0	2,291	2,624	2,500	0	2,468	4,673	2,408	1,798	1,512	3,186
MILFORD & MINERSVILLE												
Avg. No. of Firms	57	3	10	3	17	0	3	0	3	3	0	15
Avg. Employment	582	84	66	57	121	0	13	0	12	33	0	196
Total Wages (\$)	16,206,860	3,569,687	2,153,116	1,486,703	3,946,230	0	214,886	0	221,035	669,739	0	3,945,464
Avg. Monthly Wage (\$)	2,321	3,541	2,719	2,174	2,718	0	1,377	0	1,535	1,691	0	1,677
MOAB												
Avg. No. of Firms	456	10	47	9	94	6	40	47	27	106	18	52
Avg. Employment	4,255	117	206	42	807	37	219	219	270	1,486	54	798
Total Wages (\$)	115,108,272	7,333,347	6,146,098	1,064,355	21,738,367	1,042,069	6,706,371	7,034,908	8,930,058	23,943,973	1,449,671	29,719,055
Avg. Monthly Wage (\$)	2,254	5,223	2,486	2,112	2,245	2,347	2,552	2,677	2,756	1,343	2,237	3,103
MONA												
Avg. No. of Firms	24	0	10	3	5	0	0	D	D	0	0	3
Avg. Employment	241	0	119	32	38	0	0	D	D	0	0	26
Total Wages (\$)	12,377,162	0	7,462,052	1,155,057	2,552,105	0	0	D	D	0	0	687,763
Avg. Monthly Wage (\$)	4,280	0	5,226	3,008	5,597	0	0	D	D	0	0	2,204
MONTICELLO												
Avg. No. of Firms	90	D	6	D	16	D	5	7	5	11	4	31
Avg. Employment	916	D	27	D	133	D	18	13	71	95	20	478
Total Wages (\$)	26,615,172	D	595,671	D	2,821,700	D	391,190	309,827	1,882,369	753,313	391,269	17,996,984
Avg. Monthly Wage (\$)	2,421	D	1,838	D	1,768	D	1,811	1,986	2,209	661	1,630	3,138
MORGAN CITY												
Avg. No. of Firms	196	D	56	14	35	D	17	30	8	7	6	21
Avg. Employment	1,544	D	365	92	341	D	50	91	66	119	19	395
Total Wages (\$)	46,682,783	D	11,688,708	2,320,311	12,553,545	D	1,361,979	4,772,328	1,178,128	835,525	506,571	11,283,962
Avg. Monthly Wage (\$)	2,520	D	2,669	2,102	3,068	D	2,270	4,370	1,488	585	2,222	2,381
MT. PLEASANT												
Avg. No. of Firms	110	D	16	5	26	D	8	8	13	7	5	18
Avg. Employment	1,291	D	110	15	288	D	35	24	349	91	20	339
Total Wages (\$)	32,338,947	D	3,527,626	490,163	4,772,773	D	697,856	699,446	10,858,639	827,110	346,261	9,598,817
Avg. Monthly Wage (\$)	2,087	D	2,672	2,723	1,381	D	1,662	2,429	2,593	757	1,443	2,360
NEPHI												
Avg. No. of Firms	178	D	25	8	40	D	10	15	16	23	6	32
Avg. Employment	2,400	D	118	370	350	D	75	134	441	305	25	506
Total Wages (\$)	66,713,166	D	3,410,195	15,984,298	7,170,851	D	1,736,294	6,953,635	9,575,286	3,263,622	828,572	15,002,607
Avg. Monthly Wage (\$)	2,316	D	2,408	3,600	1,707	D	1,929	4,324	1,809	892	2,762	2,471

D/ Not shown to avoid disclosure of individual firm data.

Some cities or towns may not be available or have data fluctuations due to change in geographical collection data.

Source: Utah Department of Workforce Services, Workforce Development & Information Division, *Annual Report of Labor Market Information, 2008*.

**TABLE 18. (Cont.) NONAGRICULTURAL EMPLOYMENT AND WAGES IN UTAH BY
SELECTED RURAL CITIES, 2008**

<u>City</u>	<u>Total</u>	<u>Mining</u>	<u>Construction</u>	<u>Manufacturing</u>	<u>Trade, Transp. & Utilities</u>	<u>Information</u>	<u>Financial Activities</u>	<u>Professional & Business Svcs</u>	<u>Education & Health Svcs</u>	<u>Leisure & Hospitality</u>	<u>Other Services</u>	<u>Government</u>
PANGUITCH												
Avg. No. of Firms	94	0	11		D 17	D	9	4	7	16	D	24
Avg. Employment	755	0	42		D 93	D	18	6	220	108	D	231
Total Wages (\$)	18,403,839	0	842,733		D 1,731,506	D	444,089	90,364	6,026,732	898,159	D	7,411,355
Avg. Monthly Wage (\$)	2,031	0	1,672		D 1,552	D	2,056	1,255	2,283	693	D	2,674
PARK CITY												
Avg. No. of Firms	1,067	5	109	18	230	19	211	195	62	142	41	35
Avg. Employment	15,399	33	859	449	2,637	139	1,156	981	543	6,854	364	1,384
Total Wages (\$)	507,953,182	2,726,909	36,555,665	25,325,415	74,541,836	6,586,617	55,716,540	53,532,445	19,867,638	167,824,361	13,220,138	52,055,618
Avg. Monthly Wage (\$)	2,749	6,886	3,546	4,700	2,356	3,949	4,016	4,547	3,049	2,040	3,027	3,134
PAROWAN												
Avg. No. of Firms	98	0	25		D 17	0	8	9	6	6	D	20
Avg. Employment	643	0	92		D 161	0	23	14	116	56	D	141
Total Wages (\$)	14,135,292	0	2,280,046		D 3,136,991	0	536,112	355,391	2,248,001	365,824	D	4,224,975
Avg. Monthly Wage (\$)	1,832	0	1,934		D 1,584	0	2,095	2,405	1,743	569	D	2,580
PRICE												
Avg. No. of Firms	462	11	23	16	112	9	45	41	66	36	43	60
Avg. Employment	6,764	319	153	286	1,633	92	249	390	1,017	627	276	1,722
Total Wages (\$)	218,100,305	29,710,974	7,319,821	12,762,886	48,543,866	1,837,711	6,877,166	9,779,113	27,485,737	6,518,831	7,226,627	60,037,573
Avg. Monthly Wage (\$)	2,687	7,761	3,987	3,719	2,477	1,665	2,302	2,090	2,252	866	2,182	2,905
RICHFIELD												
Avg. No. of Firms	268	D	21	11	66	8	22	38	27	25	D	37
Avg. Employment	3,902	D	118	90	1,097	65	117	321	429	461	D	1,138
Total Wages (\$)	107,255,629	D	2,717,283	2,094,071	28,853,048	1,451,352	3,624,498	9,857,803	13,950,021	5,390,799	D	37,393,619
Avg. Monthly Wage (\$)	2,291	D	1,919	1,939	2,192	1,861	2,582	2,559	2,710	974	D	2,738
ROOSEVELT												
Avg. No. of Firms	397	43	55	9	99	5	37	26	40	20	25	38
Avg. Employment	5,463	928	557	52	1,438	188	151	152	246	408	128	1,215
Total Wages (\$)	237,873,810	68,589,155	32,778,559	1,721,892	60,736,774	7,103,590	4,929,008	7,172,243	6,961,663	4,922,136	4,162,565	38,796,225
Avg. Monthly Wage (\$)	3,629	6,159	4,904	2,759	3,520	3,149	2,720	3,932	2,358	1,005	2,710	2,661
SALINA												
Avg. No. of Firms	60	1	10	2	22	0	2	6	4	8	2	3
Avg. Employment	1,561	373	68	26	729	0	15	55	40	150	9	96
Total Wages (\$)	57,783,085	19,560,111	2,228,715	507,956	25,861,915	0	616,109	2,621,552	954,700	2,008,586	114,022	3,309,419
Avg. Monthly Wage (\$)	3,085	D	2,460	0	2,995	0	D	5,067	1,643	724	D	2,876
SANTA CLARA												
Avg. No. of Firms	174	0	57	3	26	3	12	32	16	10	4	11
Avg. Employment	2,094	0	172	22	331	10	21	151	169	123	52	1,043
Total Wages (\$)	63,895,876	0	4,634,732	277,599	9,820,007	236,927	424,416	4,116,844	5,726,874	1,366,828	1,623,393	35,668,256
Avg. Monthly Wage (\$)	2,543	0	2,211	1,052	2,704	1,974	1,604	2,105	2,719	909	2,082	2,702

D/ Not shown to avoid disclosure of individual firm data.

Some cities or towns may not be available or have data fluctuations due to change in geographical collection data.

Source: Utah Department of Workforce Services, Workforce Development & Information Division, *Annual Report of Labor Market Information, 2008*.

**TABLE 18. (Cont.) NONAGRICULTURAL EMPLOYMENT AND WAGES IN UTAH BY
SELECTED RURAL CITIES, 2008**

<u>City</u>	<u>Total</u>	<u>Mining</u>	<u>Construction</u>	<u>Manufacturing</u>	<u>Trade, Transp. & Utilities</u>	<u>Information</u>	<u>Financial Activities</u>	<u>Professional & Business Svcs</u>	<u>Education & Health Svcs</u>	<u>Leisure & Hospitality</u>	<u>Other Services</u>	<u>Government</u>
SIGURD & AURORA												
Avg. No. of Firms	46	3	D	4	19	D	D	3	3	0	3	7
Avg. Employment	648	55	D	188	270	D	D	13	24	0	25	65
Total Wages (\$)	22,497,159	2,905,137	D	6,535,844	8,995,031	D	D	510,874	606,034	0	896,804	1,746,781
Avg. Monthly Wage (\$)	2,893	4,402	D	2,897	2,776	D	D	3,275	2,104	0	2,989	2,239
SNYDERVILLE BASIN												
Avg. No. of Firms	413	0	89	4	62	9	70	101	21	38	14	5
Avg. Employment	2,427	0	333	6	504	34	162	334	83	666	64	241
Total Wages (\$)	83,907,918	0	13,363,046	239,657	18,525,257	919,689	12,264,669	14,327,857	2,619,709	12,920,673	1,423,031	7,304,330
Avg. Monthly Wage (\$)	2,881	0	3,344	3,329	3,063	2,254	6,309	3,575	2,630	1,617	1,853	2,526
STANSBURY PARK												
Avg. No. of Firms	47	0	11	5	5	0	3	14	D	D	D	3
Avg. Employment	283	0	69	69	12	0	15	16	D	D	D	81
Total Wages (\$)	8,520,450	0	1,677,685	3,186,864	238,474	0	349,633	826,234	D	D	D	1,934,834
Avg. Monthly Wage (\$)	2,509	0	2,026	3,849	1,656	0	1,942	4,303	D	D	D	1,991
TOOELE CITY												
Avg. No. of Firms	514	0	62	23	88	8	56	58	75	45	40	59
Avg. Employment	7,870	0	323	1,288	1,396	144	277	444	978	863	213	1,944
Total Wages (\$)	230,203,718	0	10,806,444	53,808,429	31,904,669	3,539,956	9,357,803	14,412,003	30,086,362	9,383,179	4,894,479	62,010,394
Avg. Monthly Wage (\$)	2,438	0	2,788	3,481	1,905	2,049	2,815	2,705	2,564	906	1,915	2,658
TREMONTON												
Avg. No. of Firms	257	0	40	12	78	3	26	20	15	20	24	19
Avg. Employment	2,769	0	235	498	768	12	79	50	235	385	119	388
Total Wages (\$)	72,110,276	0	7,341,323	17,081,729	18,756,075	652,173	2,090,063	2,164,464	6,674,699	3,613,951	3,511,012	10,224,787
Avg. Monthly Wage (\$)	2,170	0	2,603	2,858	2,035	4,529	2,205	3,607	2,367	782	2,459	2,196
VERNAL												
Avg. No. of Firms	832	104	101	18	200	12	94	87	56	51	48	61
Avg. Employment	10,002	2,481	515	119	2,356	123	400	477	838	809	261	1,623
Total Wages (\$)	427,455,802	173,632,707	18,676,457	4,298,044	94,718,714	4,192,615	16,709,018	16,888,598	23,377,294	10,796,621	7,880,862	56,284,872
Avg. Monthly Wage (\$)	3,561	5,832	3,022	3,010	3,350	2,841	3,481	2,950	2,325	1,112	2,516	2,890
WELLINGTON												
Avg. No. of Firms	31	D	3	0	12	0	D	D	0	6	3	3
Avg. Employment	685	D	33	0	220	0	D	D	0	72	8	66
Total Wages (\$)	25,252,737	D	975,809	0	10,134,335	0	D	D	0	606,644	194,017	1,729,674
Avg. Monthly Wage (\$)	3,072	D	2,464	0	3,839	0	D	D	0	702	2,021	2,184
WENDOVER												
Avg. No. of Firms	30	D	0	0	9	3	D	0	5	5	D	4
Avg. Employment	232	D	0	0	65	15	D	0	23	38	D	74
Total Wages (\$)	6,026,932	D	0	0	1,741,041	298,109	D	0	440,055	432,561	D	2,351,125
Avg. Monthly Wage (\$)	2,165	D	0	0	2,232	0	D	0	1,594	949	D	2,648

D/ Not shown to avoid disclosure of individual firm data.

Some cities or towns may not be available or have data fluctuations due to change in geographical collection data.

Source: Utah Department of Workforce Services, Workforce Development & Information Division, *Annual Report of Labor Market Information, 2008*.

SECTION VI

**HISTORICAL SERIES IN UTAH BY
EMPLOYMENT, WAGES, NAICS SECTOR, AND ESTABLISHMENTS
2008**

**TABLE 19. EMPLOYMENT, WAGES AND ESTABLISHMENTS
IN UTAH, BY NAICS SECTOR, 1993-2008**

STATE TOTAL					MINING (21)				
<u>Year</u>	<u>Average Annual Employment</u>	<u>Total Wages</u>	<u>Average Monthly Wage</u>	<u>1st Qtr. Establishments</u>	<u>Year</u>	<u>Average Annual Employment</u>	<u>Total Wages</u>	<u>Average Monthly Wage</u>	<u>1st Qtr. Establishments</u>
1993	809,731	\$17,710,688,972	\$1,823	46,245	1993	7,947	\$310,186,758	\$3,253	364
1994	859,626	19,261,821,182	1,867	48,713	1994	7,868	310,877,417	3,293	340
1995	907,886	21,096,085,182	1,936	51,255	1995	7,794	309,935,012	3,314	333
1996	954,182	23,012,761,914	2,010	54,515	1996	7,384	307,505,886	3,470	323
1997	993,999	25,181,194,245	2,111	57,627	1997	7,709	338,348,077	3,658	330
1998	1,023,480	27,044,526,109	2,202	60,063	1998	7,619	343,008,833	3,752	327
1999	1,048,498	28,827,731,744	2,291	61,818	1999	7,203	324,880,570	3,759	323
2000	1,074,879	30,821,204,465	2,390	63,723	2000	7,350	352,525,908	3,997	317
2001	1,081,685	32,057,897,675	2,470	66,219	2001	7,209	368,858,541	4,264	329
2002	1,073,746	32,337,267,217	2,510	67,741	2002	6,880	340,336,813	4,122	305
2003	1,074,131	32,886,941,421	2,551	69,180	2003	6,670	339,620,555	4,243	310
2004	1,104,328	34,992,335,703	2,641	72,498	2004	7,083	391,495,793	4,606	329
2005	1,148,320	37,696,212,134	2,736	77,399	2005	8,473	485,849,367	4,778	377
2006	1,203,914	41,647,353,788	2,883	82,872	2006	10,024	630,281,003	5,240	458
2007	1,251,421	45,691,385,218	3,043	83,292	2007	11,035	749,989,964	5,664	496
2008	1,252,575	46,912,620,533	3,121	85,007	2008	12,507	869,207,695	5,791	549

UTILITIES (22)					CONSTRUCTION (23)				
<u>Year</u>	<u>Average Annual Employment</u>	<u>Total Wages</u>	<u>Average Monthly Wage</u>	<u>1st Qtr. Establishments</u>	<u>Year</u>	<u>Average Annual Employment</u>	<u>Total Wages</u>	<u>Average Monthly Wage</u>	<u>1st Qtr. Establishments</u>
1993	5,757	\$257,093,834	\$3,721	124	1993	40,054	\$ 900,980,222	\$1,875	7,129
1994	5,847	275,347,335	3,924	130	1994	48,538	1,130,968,225	1,942	7,509
1995	5,721	272,361,506	3,967	137	1995	55,453	1,363,529,421	2,049	7,901
1996	5,468	269,524,092	4,108	146	1996	61,114	1,541,302,023	2,102	8,404
1997	5,069	272,081,883	4,473	154	1997	64,750	1,716,035,493	2,209	8,883
1998	4,840	276,686,306	4,764	161	1998	68,630	1,876,722,363	2,279	9,259
1999	4,515	271,798,530	5,017	165	1999	72,783	2,070,285,909	2,370	9,530
2000	4,456	281,437,518	5,263	170	2000	72,239	2,151,128,283	2,481	9,823
2001	4,226	311,354,897	6,144	176	2001	71,620	2,179,248,872	2,536	10,208
2002	4,050	337,384,962	6,942	188	2002	67,838	2,086,087,846	2,563	10,350
2003	3,888	249,201,311	5,341	186	2003	67,599	2,063,850,232	2,544	10,378
2004	3,909	258,716,356	5,515	189	2004	72,631	2,256,621,067	2,589	10,699
2005	3,942	278,232,195	5,882	184	2005	81,685	2,641,264,063	2,695	11,480
2006	4,039	316,692,875	6,534	182	2006	95,164	3,379,405,308	2,959	12,565
2007	4,113	320,688,730	6,497	189	2007	103,449	3,893,446,317	3,136	12,854
2008	4,152	328,140,117	6,586	194	2008	90,469	3,559,295,828	3,279	13,004

Source: Utah Department of Workforce Services, Workforce Development & Information Division, *Annual Report of Labor Market Information, 2008*.

**TABLE 19. EMPLOYMENT, WAGES AND ESTABLISHMENTS
IN UTAH, BY NAICS SECTOR, 1993-2008**

MANUFACTURING (31-33)					TRADE (42, 44-45)				
Year	Average Annual Employment	Total Wages	Average Monthly Wage	1st Qtr. Establishments	Year	Average Annual Employment	Total Wages	Average Monthly Wage	1st Qtr. Establishments
1993	106,716	\$2,865,399,337	\$2,238	2,428	1993	134,040	\$2,392,390,785	\$1,487	9,323
1994	112,231	3,097,344,092	2,300	2,558	1994	143,097	2,650,857,173	1,544	9,822
1995	117,178	3,354,780,661	2,386	2,691	1995	151,880	2,919,971,221	1,602	10,333
1996	122,046	3,664,236,025	2,502	2,862	1996	156,847	3,206,314,670	1,704	10,991
1997	126,421	3,968,458,732	2,616	3,026	1997	161,738	3,520,564,125	1,814	11,618
1998	127,835	4,117,452,414	2,684	3,154	1998	164,689	3,753,246,062	1,899	12,105
1999	126,696	4,206,446,630	2,767	3,246	1999	168,098	4,136,955,206	2,051	12,462
2000	125,675	4,396,573,246	2,915	3,346	2000	171,664	4,204,008,650	2,041	12,846
2001	122,092	4,424,116,603	3,020	3,477	2001	173,062	4,366,329,068	2,102	13,349
2002	113,873	4,192,681,234	3,068	3,499	2002	171,169	4,399,496,047	2,142	13,415
2003	112,291	4,256,320,157	3,159	3,465	2003	170,167	4,497,811,360	2,203	13,549
2004	114,765	4,428,790,904	3,216	3,535	2004	174,268	4,838,179,415	2,314	14,012
2005	117,246	4,659,540,611	3,312	3,700	2005	178,613	5,130,019,172	2,393	14,535
2006	123,064	5,124,852,130	3,470	3,868	2006	185,500	5,658,132,100	2,542	15,023
2007	127,693	5,616,952,148	3,666	3,830	2007	195,130	6,341,639,149	2,708	14,979
2008	125,852	5,844,486,440	3,870	3,897	2008	196,957	6,362,667,328	2,692	15,040

WHOLESALE TRADE (42)					RETAIL TRADE (44-45)				
Year	Average Annual Employment	Total Wages	Average Monthly Wage	1st Qtr. Establishments	Year	Average Annual Employment	Total Wages	Average Monthly Wage	1st Qtr. Establishments
1993	30,343	\$ 871,995,884	\$2,395	3,560	1993	103,697	\$1,520,394,901	\$1,222	5,763
1994	32,025	959,860,409	2,498	3,750	1994	111,072	1,690,996,764	1,269	6,070
1995	33,489	1,043,310,595	2,596	3,945	1995	118,391	1,876,660,626	1,321	6,387
1996	34,931	1,144,571,563	2,731	4,196	1996	121,916	2,061,743,107	1,409	6,793
1997	36,464	1,265,403,803	2,892	4,436	1997	125,274	2,255,160,322	1,500	7,181
1998	37,532	1,401,090,157	3,111	4,623	1998	127,157	2,352,155,905	1,542	7,485
1999	39,053	1,665,340,207	3,554	4,758	1999	129,045	2,471,614,999	1,596	7,704
2000	40,283	1,677,533,994	3,470	4,905	2000	131,381	2,526,474,656	1,603	7,941
2001	41,158	1,720,600,086	3,484	5,097	2001	131,904	2,645,728,982	1,671	8,252
2002	40,442	1,706,693,728	3,517	5,206	2002	130,727	2,692,802,319	1,717	8,209
2003	40,175	1,719,576,249	3,567	5,171	2003	129,992	2,778,235,111	1,781	8,378
2004	41,109	1,850,156,424	3,751	5,340	2004	133,159	2,988,022,991	1,870	8,672
2005	43,243	2,015,613,432	3,884	5,689	2005	135,370	3,114,405,740	1,917	8,846
2006	44,658	2,229,173,360	4,160	5,904	2006	140,842	3,428,958,740	2,029	9,119
2007	47,283	2,502,418,157	4,410	5,960	2007	147,847	3,839,220,992	2,164	9,019
2008	48,180	2,585,139,612	4,471	5,967	2008	148,777	3,777,527,716	2,116	9,073

Source: Utah Department of Workforce Services, Workforce Research & Analysis, *Annual Report of Labor Market Information, 2008*.

**TABLE 19. EMPLOYMENT, WAGES AND ESTABLISHMENTS
IN UTAH, BY NAICS SECTOR, 1993-2008**

TRANSPORTATION & WAREHOUSING (48-49)				
<u>Year</u>	<u>Average Annual Employment</u>	<u>Total Wages</u>	<u>Average Monthly Wage</u>	<u>1st Qtr. Establishments</u>
1993	32,740	\$ 952,366,929	\$2,424	1,236
1994	34,532	1,009,468,166	2,436	1,302
1995	36,217	1,051,980,360	2,421	1,370
1996	36,943	1,112,235,289	2,509	1,457
1997	38,708	1,220,964,086	2,629	1,540
1998	41,038	1,307,920,066	2,656	1,605
1999	41,122	1,349,791,466	2,735	1,652
2000	42,809	1,460,015,372	2,842	1,703
2001	42,666	1,485,012,063	2,900	1,770
2002	40,813	1,473,139,655	3,008	1,766
2003	39,915	1,477,011,766	3,084	1,778
2004	41,035	1,576,469,203	3,201	1,789
2005	43,383	1,662,539,601	3,194	2,092
2006	45,258	1,742,557,502	3,209	2,295
2007	46,426	1,993,086,563	3,578	2,312
2008	46,874	1,898,272,703	3,375	2,430

INFORMATION (51)				
<u>Year</u>	<u>Average Annual Employment</u>	<u>Total Wages</u>	<u>Average Monthly Wage</u>	<u>1st Qtr. Establishments</u>
1993	18,335	\$ 552,847,571	\$2,513	1,083
1994	20,265	559,495,763	2,301	1,141
1995	21,936	633,801,576	2,408	1,201
1996	26,057	791,473,739	2,531	1,277
1997	27,389	919,323,453	2,797	1,350
1998	29,686	1,043,487,216	2,929	1,407
1999	32,601	1,292,163,720	3,303	1,448
2000	34,950	1,470,442,060	3,506	1,493
2001	33,514	1,355,010,639	3,369	1,551
2002	31,004	1,238,670,684	3,329	1,566
2003	30,016	1,203,897,792	3,342	1,520
2004	30,272	1,267,320,535	3,489	1,563
2005	32,105	1,445,488,995	3,752	1,696
2006	32,541	1,428,528,411	3,658	1,808
2007	32,448	1,495,228,512	3,840	1,696
2008	30,747	1,437,584,465	3,896	1,664

FINANCE & INSURANCE (52)				
<u>Year</u>	<u>Average Annual Employment</u>	<u>Total Wages</u>	<u>Average Monthly Wage</u>	<u>1st Qtr. Establishments</u>
1993	32,051	\$ 881,508,475	\$2,292	2,805
1994	35,344	961,433,563	2,267	2,954
1995	36,047	1,040,182,737	2,405	3,108
1996	38,961	1,206,362,337	2,580	3,306
1997	40,970	1,354,011,178	2,754	3,495
1998	43,179	1,548,080,899	2,988	3,643
1999	44,288	1,588,934,650	2,990	3,749
2000	45,018	1,729,316,594	3,201	3,865
2001	48,051	1,915,572,411	3,322	4,016
2002	48,709	2,004,405,145	3,429	4,220
2003	49,610	2,144,050,961	3,602	4,489
2004	49,700	2,236,622,349	3,750	4,785
2005	51,148	2,389,287,810	3,893	5,141
2006	53,827	2,609,403,447	4,040	5,642
2007	56,250	2,853,452,486	4,227	5,723
2008	55,962	2,838,416,695	4,227	5,728

REAL ESTATE RENTAL & LEASING (53)				
<u>Year</u>	<u>Average Annual Employment</u>	<u>Total Wages</u>	<u>Average Monthly Wage</u>	<u>1st Qtr. Establishments</u>
1993	10,107	\$179,285,172	\$1,478	1,930
1994	11,102	207,337,252	1,556	2,033
1995	11,688	227,082,401	1,619	2,139
1996	12,190	246,425,914	1,685	2,275
1997	12,629	260,965,697	1,722	2,405
1998	13,145	296,040,676	1,877	2,507
1999	13,647	325,851,323	1,990	2,580
2000	13,766	333,738,792	2,020	2,660
2001	14,163	357,621,531	2,104	2,764
2002	14,643	382,297,157	2,176	2,958
2003	15,064	396,925,857	2,196	3,084
2004	15,340	432,943,431	2,352	3,608
2005	16,435	508,821,955	2,580	3,929
2006	17,642	589,093,784	2,783	4,621
2007	18,493	653,492,079	2,945	5,009
2008	18,091	630,557,860	2,905	5,152

Source: Utah Department of Workforce Services, Workforce Development & Information Division, *Annual Report of Labor Market Information, 2008*.

**TABLE 19. EMPLOYMENT, WAGES AND ESTABLISHMENTS
IN UTAH, BY NAICS SECTOR, 1993-2008**

PROFESSIONAL, SCIENTIFIC & TECHNICAL SVCS (54)				
<u>Year</u>	<u>Average Annual Employment</u>	<u>Total Wages</u>	<u>Average Monthly Wage</u>	<u>1st Qtr. Establishments</u>
1993	33,291	\$1,073,956,590	\$2,688	4,736
1994	35,995	1,218,415,804	2,821	4,989
1995	38,411	1,389,682,664	3,015	5,249
1996	39,829	1,456,252,432	3,047	5,583
1997	42,125	1,584,671,218	3,135	5,902
1998	43,823	1,741,862,422	3,312	6,152
1999	45,237	1,872,531,251	3,449	6,331
2000	49,001	2,227,476,040	3,788	6,526
2001	50,183	2,334,868,786	3,877	6,782
2002	49,119	2,250,805,646	3,819	7,039
2003	50,146	2,374,943,287	3,947	7,240
2004	51,216	2,531,878,224	4,120	7,783
2005	55,062	2,790,479,359	4,223	8,682
2006	60,920	3,218,191,167	4,402	9,620
2007	64,872	3,644,849,972	4,682	9,753
2008	68,131	3,985,545,768	4,875	10,337

MANAGEMENT COMPANIES & ENTERPRISES (55)				
<u>Year</u>	<u>Average Annual Employment</u>	<u>Total Wages</u>	<u>Average Monthly Wage</u>	<u>1st Qtr. Establishments</u>
1993	17,557	\$ 506,854,559	\$2,406	293
1994	19,213	553,842,353	2,402	309
1995	22,321	692,432,229	2,585	325
1996	24,238	797,388,393	2,742	346
1997	25,129	913,193,449	3,028	366
1998	25,366	988,872,364	3,249	381
1999	24,612	1,125,455,526	3,811	392
2000	23,701	1,054,475,194	3,708	404
2001	22,011	1,031,280,511	3,905	420
2002	21,086	931,235,435	3,680	431
2003	20,558	938,584,252	3,805	420
2004	20,869	1,004,610,665	4,012	433
2005	20,947	1,089,547,740	4,335	441
2006	19,375	1,134,472,826	4,879	456
2007	20,336	1,233,913,231	5,056	472
2008	20,447	1,277,677,822	5,207	497

ADMINISTRATIVE & SUPPORT & WASTE MGMT(56)				
<u>Year</u>	<u>Average Annual Employment</u>	<u>Total Wages</u>	<u>Average Monthly Wage</u>	<u>1st Qtr. Establishments</u>
1993	34,817	\$ 576,238,220	\$1,379	2,415
1994	38,792	657,996,338	1,414	2,544
1995	44,915	782,145,163	1,451	2,677
1996	51,506	837,602,292	1,355	2,847
1997	55,013	936,604,546	1,419	3,009
1998	57,558	1,032,606,747	1,495	3,137
1999	63,202	1,156,775,804	1,525	3,228
2000	66,596	1,264,690,310	1,583	3,328
2001	64,452	1,283,657,680	1,660	3,458
2002	61,707	1,271,772,390	1,717	3,651
2003	61,206	1,259,901,363	1,715	3,941
2004	66,135	1,441,733,784	1,817	4,258
2005	70,695	1,589,883,841	1,874	4,619
2006	74,539	1,800,341,942	2,013	4,964
2007	75,818	1,900,774,372	2,089	4,786
2008	73,612	1,962,686,469	2,222	4,954

EDUCATIONAL SERVICES (61)				
<u>Year</u>	<u>Average Annual Employment</u>	<u>Total Wages</u>	<u>Average Monthly Wage</u>	<u>1st Qtr. Establishments</u>
1993	17,131	\$268,575,701	\$1,306	431
1994	17,764	296,284,541	1,390	454
1995	18,193	309,047,616	1,416	478
1996	19,163	331,966,006	1,444	508
1997	20,071	362,819,451	1,506	537
1998	21,338	387,355,871	1,513	560
1999	22,120	425,464,474	1,603	576
2000	23,182	474,788,791	1,707	594
2001	26,574	576,914,601	1,809	618
2002	25,374	561,119,699	1,843	650
2003	26,051	582,045,342	1,862	718
2004	27,245	632,274,839	1,934	821
2005	28,640	695,682,365	2,024	897
2006	30,229	767,459,469	2,116	970
2007	31,299	814,904,879	2,170	979
2008	32,196	850,347,411	2,201	1,020

Source: Utah Department of Workforce Services, Workforce Development & Information Division, *Annual Report of Labor Market Information, 2008*.

**TABLE 19. EMPLOYMENT, WAGES AND ESTABLISHMENTS
IN UTAH, BY NAICS SECTOR, 1993-2008**

HEALTH CARE & SOCIAL ASSISTANCE (62)				
<u>Year</u>	<u>Average Annual Employment</u>	<u>Total Wages</u>	<u>Average Monthly Wage</u>	<u>1st Qtr. Establishments</u>
1993	61,213	\$1,394,195,325	\$1,898	3,365
1994	63,568	1,480,199,581	1,940	3,544
1995	66,551	1,595,288,099	1,998	3,729
1996	69,323	1,711,944,374	2,058	3,966
1997	72,473	1,853,368,270	2,131	4,193
1998	74,368	1,980,154,151	2,219	4,370
1999	76,004	2,045,569,235	2,243	4,498
2000	78,628	2,225,434,604	2,359	4,636
2001	82,946	2,383,604,781	2,395	4,818
2002	88,322	2,569,007,846	2,424	5,001
2003	92,328	2,759,724,576	2,491	5,248
2004	96,037	2,972,121,665	2,579	5,478
2005	99,965	3,209,443,521	2,675	5,841
2006	104,181	3,539,516,183	2,831	6,168
2007	108,695	3,789,376,917	2,905	6,251
2008	114,423	4,094,032,910	2,982	6,400

ARTS ENTERTAINMENT & RECREATION (71)				
<u>Year</u>	<u>Average Annual Employment</u>	<u>Total Wages</u>	<u>Average Monthly Wage</u>	<u>1st Qtr. Establishments</u>
1993	11,950	\$101,219,182	\$ 706	477
1994	12,500	109,912,906	733	502
1995	12,829	122,642,731	797	529
1996	13,332	140,834,664	880	562
1997	14,088	154,511,651	914	594
1998	14,353	176,066,505	1,022	620
1999	14,794	191,587,849	1,079	638
2000	15,995	229,303,763	1,195	657
2001	16,155	289,519,012	1,494	683
2002	16,939	387,029,783	1,904	710
2003	15,628	284,260,714	1,516	741
2004	15,851	292,184,776	1,536	803
2005	16,421	309,869,562	1,573	857
2006	17,332	351,794,372	1,691	928
2007	18,048	386,747,237	1,786	916
2008	17,646	385,014,287	1,818	914

ACCOMMODATION & FOOD SERVICES (72)				
<u>Year</u>	<u>Average Annual Employment</u>	<u>Total Wages</u>	<u>Average Monthly Wage</u>	<u>1st Qtr. Establishments</u>
1993	63,007	\$ 485,806,559	\$ 643	2,868
1994	66,713	534,348,087	667	3,021
1995	71,234	592,278,024	693	3,179
1996	75,086	657,056,583	729	3,381
1997	77,457	720,100,245	775	3,574
1998	78,457	768,686,918	816	3,725
1999	79,554	813,716,336	852	3,834
2000	80,881	884,703,273	912	3,952
2001	82,173	915,966,966	929	4,107
2002	84,004	963,165,541	955	4,255
2003	84,006	968,782,840	961	4,296
2004	86,180	1,018,115,683	984	4,472
2005	87,802	1,087,703,473	1,032	4,698
2006	91,145	1,202,664,884	1,100	4,776
2007	94,777	1,316,813,829	1,158	4,655
2008	97,171	1,399,178,355	1,200	4,757

OTHER SERVICES (81)				
<u>Year</u>	<u>Average Annual Employment</u>	<u>Total Wages</u>	<u>Average Monthly Wage</u>	<u>1st Qtr. Establishments</u>
1993	20,651	\$287,937,625	\$1,162	2,801
1994	21,820	320,245,813	1,223	2,994
1995	22,490	349,274,478	1,294	3,175
1996	23,491	386,980,570	1,373	3,408
1997	24,757	431,680,159	1,453	3,614
1998	26,396	485,228,813	1,532	3,784
1999	27,167	518,632,575	1,591	3,908
2000	28,849	567,323,102	1,639	4,045
2001	30,471	674,007,268	1,843	4,203
2002	32,970	733,510,928	1,854	4,249
2003	32,451	732,101,585	1,880	4,295
2004	32,915	774,207,291	1,960	4,405
2005	33,451	810,097,435	2,018	4,667
2006	34,651	885,793,097	2,130	4,914
2007	35,670	938,383,367	2,192	4,725
2008	35,629	996,885,461	2,332	4,776

Source: Utah Department of Workforce Services, Workforce Development & Information Division, *Annual Report of Labor Market Information, 2008*.

**TABLE 19. EMPLOYMENT, WAGES AND ESTABLISHMENTS
IN UTAH, BY NAICS SECTOR, 1993-2008**

TOTAL GOVERNMENT					FEDERAL				
<u>Year</u>	<u>Average Annual Employment</u>	<u>Total Wages</u>	<u>Average Monthly Wage</u>	<u>1st Qtr. Establishments</u>	<u>Year</u>	<u>Average Annual Employment</u>	<u>Total Wages</u>	<u>Average Monthly Wage</u>	<u>1st Qtr. Establishments</u>
1993	162,367	\$3,723,846,128	\$1,911	2,437	1993	34,767	\$1,178,609,267	\$2,825	353
1994	164,437	3,887,446,773	1,970	2,567	1994	32,731	1,153,085,658	2,936	371
1995	167,028	4,089,669,283	2,040	2,701	1995	31,929	1,130,597,495	2,951	391
1996	171,204	4,347,356,625	2,116	2,873	1996	30,940	1,134,714,119	3,056	416
1997	177,503	4,653,492,532	2,185	3,037	1997	31,324	1,185,658,405	3,154	439
1998	181,160	4,921,047,483	2,264	3,166	1998	30,849	1,207,387,013	3,262	458
1999	184,855	5,110,890,690	2,304	3,258	1999	31,185	1,244,176,158	3,325	471
2000	190,119	5,513,822,965	2,417	3,358	2000	32,685	1,389,899,323	3,544	486
2001	190,117	5,804,953,445	2,544	3,490	2001	33,897	1,476,737,888	3,630	505
2002	195,246	6,215,120,406	2,653	3,488	2002	35,766	1,628,134,170	3,793	495
2003	196,537	6,357,907,471	2,696	3,522	2003	35,685	1,678,456,134	3,920	502
2004	198,877	6,638,049,723	2,781	3,536	2004	34,786	1,741,397,036	4,172	503
2005	202,307	6,912,461,069	2,847	3,563	2005	35,252	1,853,794,927	4,382	499
2006	204,483	7,268,173,288	2,962	3,614	2006	35,859	1,937,490,363	4,503	515
2007	206,869	7,747,645,466	3,121	3,667	2007	35,525	2,037,702,866	4,780	541
2008	211,709	8,192,622,919	3,225	3,694	2008	35,332	2,032,958,722	4,795	545

STATE					LOCAL				
<u>Year</u>	<u>Average Annual Employment</u>	<u>Total Wages</u>	<u>Average Monthly Wage</u>	<u>1st Qtr. Establishments</u>	<u>Year</u>	<u>Average Annual Employment</u>	<u>Total Wages</u>	<u>Average Monthly Wage</u>	<u>1st Qtr. Establishments</u>
1993	51,596	\$1,052,068,748	\$1,699	350	1993	76,004	\$1,493,168,113	\$1,637	1,734
1994	52,946	1,143,002,353	1,799	369	1994	78,760	1,591,358,762	1,684	1,827
1995	54,197	1,247,161,481	1,918	388	1995	80,902	1,711,910,307	1,763	1,922
1996	56,440	1,371,234,382	2,025	412	1996	83,824	1,841,408,124	1,831	2,045
1997	58,693	1,487,222,537	2,112	436	1997	87,486	1,980,611,590	1,887	2,162
1998	60,552	1,576,841,204	2,170	454	1998	89,759	2,136,819,266	1,984	2,254
1999	62,351	1,631,336,879	2,180	468	1999	91,319	2,235,377,653	2,040	2,319
2000	63,365	1,763,192,642	2,319	482	2000	94,069	2,360,731,000	2,154	2,390
2001	58,892	1,789,469,836	2,532	501	2001	97,329	2,538,745,721	2,174	2,484
2002	59,294	1,903,754,787	2,676	507	2002	100,186	2,683,231,449	2,232	2,486
2003	59,316	1,943,401,136	2,730	512	2003	101,536	2,736,050,201	2,246	2,508
2004	60,710	2,070,808,737	2,842	519	2004	103,381	2,825,843,950	2,278	2,514
2005	62,111	2,129,018,252	2,856	535	2005	104,944	2,929,647,890	2,326	2,529
2006	62,675	2,259,014,955	3,004	543	2006	105,949	3,071,667,970	2,556	2,556
2007	63,204	2,404,967,949	3,171	546	2007	108,140	3,304,974,651	2,547	2,580
2008	64,343	2,579,412,400	3,341	546	2008	112,034	3,580,251,797	2,663	2,603

Source: Utah Department of Workforce Services, Workforce Development & Information Division, *Annual Report of Labor Market Information, 2008*.

**TABLE 20. EMPLOYEES ON NONAGRICULTURAL PAYROLLS
IN UTAH, BY COUNTY, 2004-2008**

<u>County</u>	<u>2004</u>	<u>2005</u>	<u>2006</u>	<u>2007</u>	<u>2008</u>	<u>Yearover Change</u> <u>2007-2008</u>	
						<u>Number</u>	<u>Percent</u>
State Total	1,104,328	1,148,320	1,203,914	1,251,421	1,252,575	1,154	0.1
Beaver	1,904	1,944	1,973	2,052	2,103	51	2.5
Box Elder	18,381	18,892	19,418	20,318	20,410	92	0.5
Cache	45,874	46,886	48,112	49,936	50,710	774	1.5
Carbon	8,550	8,944	9,422	9,250	9,684	434	4.7
Daggett	454	462	461	487	428	-59	-12.1
Davis	93,253	95,963	100,540	103,573	103,355	-218	-0.2
Duchesne	5,403	5,827	6,587	7,380	8,422	1,042	14.1
Emery	3,739	3,801	3,937	3,905	3,788	-117	-3.0
Garfield	2,175	2,237	2,260	2,341	2,429	88	3.8
Grand	4,164	4,401	4,472	4,659	4,679	20	0.4
Iron	14,775	15,782	16,806	16,993	16,657	-336	-2.0
Juab	2,813	3,094	3,541	3,664	3,340	-324	-8.8
Kane	2,841	2,874	3,092	3,192	3,171	-21	-0.7
Millard	3,823	3,847	3,922	3,987	3,996	9	0.2
Morgan	1,882	1,857	1,869	1,986	1,889	-97	-4.9
Piute	320	314	333	356	353	-3	-0.8
Rich	673	649	716	753	763	10	1.3
Salt Lake	535,409	555,055	579,780	601,224	602,927	1,703	0.3
San Juan	3,936	3,919	4,087	4,244	4,235	-9	-0.2
Sanpete	6,904	7,027	7,159	7,518	7,667	149	2.0
Sevier	7,570	7,554	7,854	8,057	8,140	83	1.0
Summit	17,522	18,900	20,620	21,897	22,689	792	3.6
Tooele	12,515	13,957	14,755	15,502	15,526	24	0.2
Uintah	10,884	11,766	13,290	14,260	15,279	1,019	7.1
Utah	160,201	167,938	176,813	186,050	184,849	-1,201	-0.6
Wasatch	5,274	5,744	6,485	7,105	6,564	-541	-7.6
Washington	42,864	47,247	51,529	53,512	51,485	-2,027	-3.8
Wayne	998	1,001	1,049	1,075	1,097	22	2.0
Weber	89,227	90,438	93,032	96,145	95,940	-205	-0.2

Source: Utah Department of Workforce Services, Workforce Development & Information Division, *Annual Report of Labor Market Information, 2008*.

Chart 9

Percent Change in Nonagricultural Employment: 2006 – 2007 Selected Metropolitan Counties

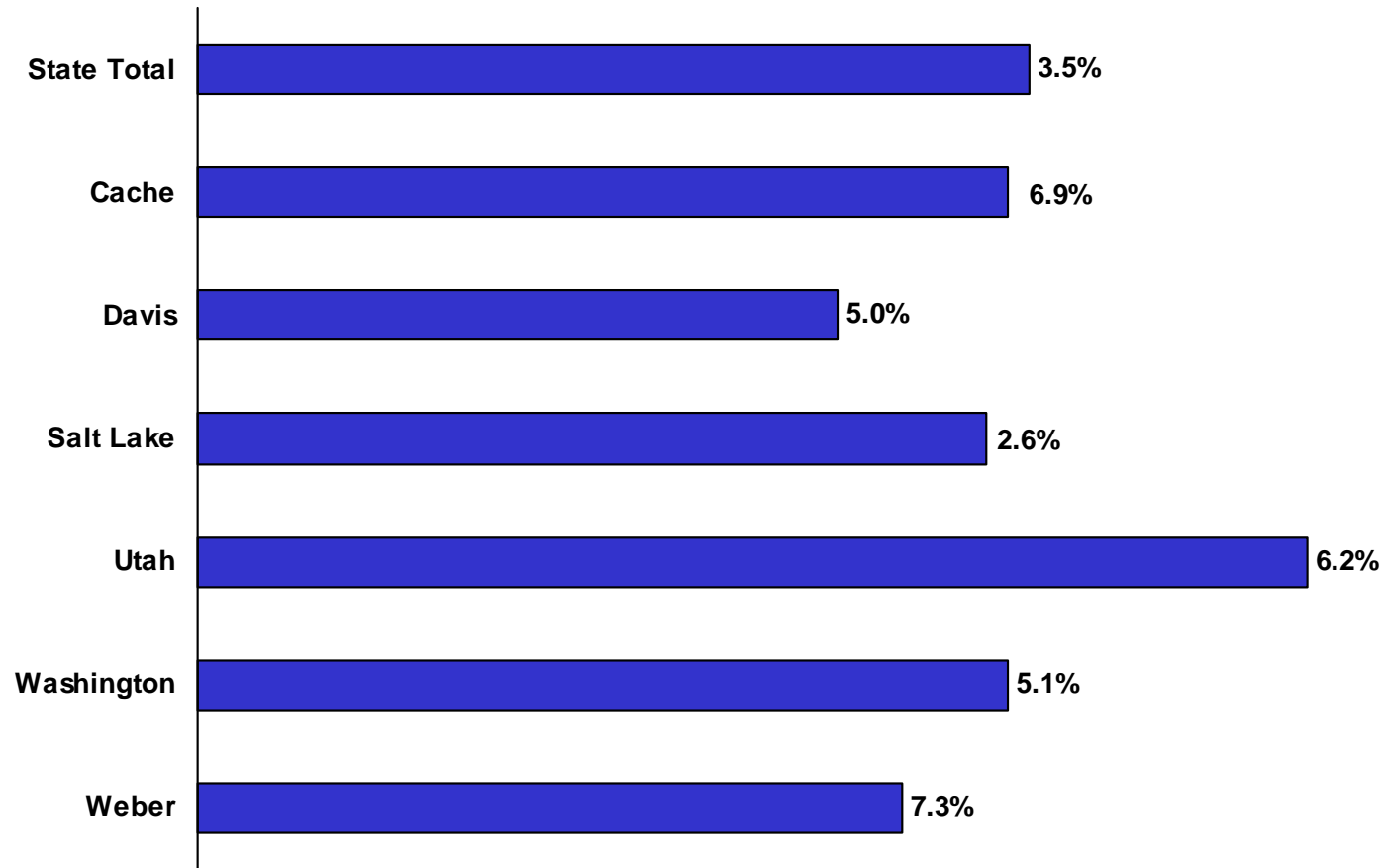

Source: Utah Department of Workforce Services, Economic Data & Analysis Unit, *Annual Report of Labor Market Information, 2007*.

Chart 10

Percent Change in Nonagricultural Employment: 2006 – 2007 Selected Nonmetropolitan Counties

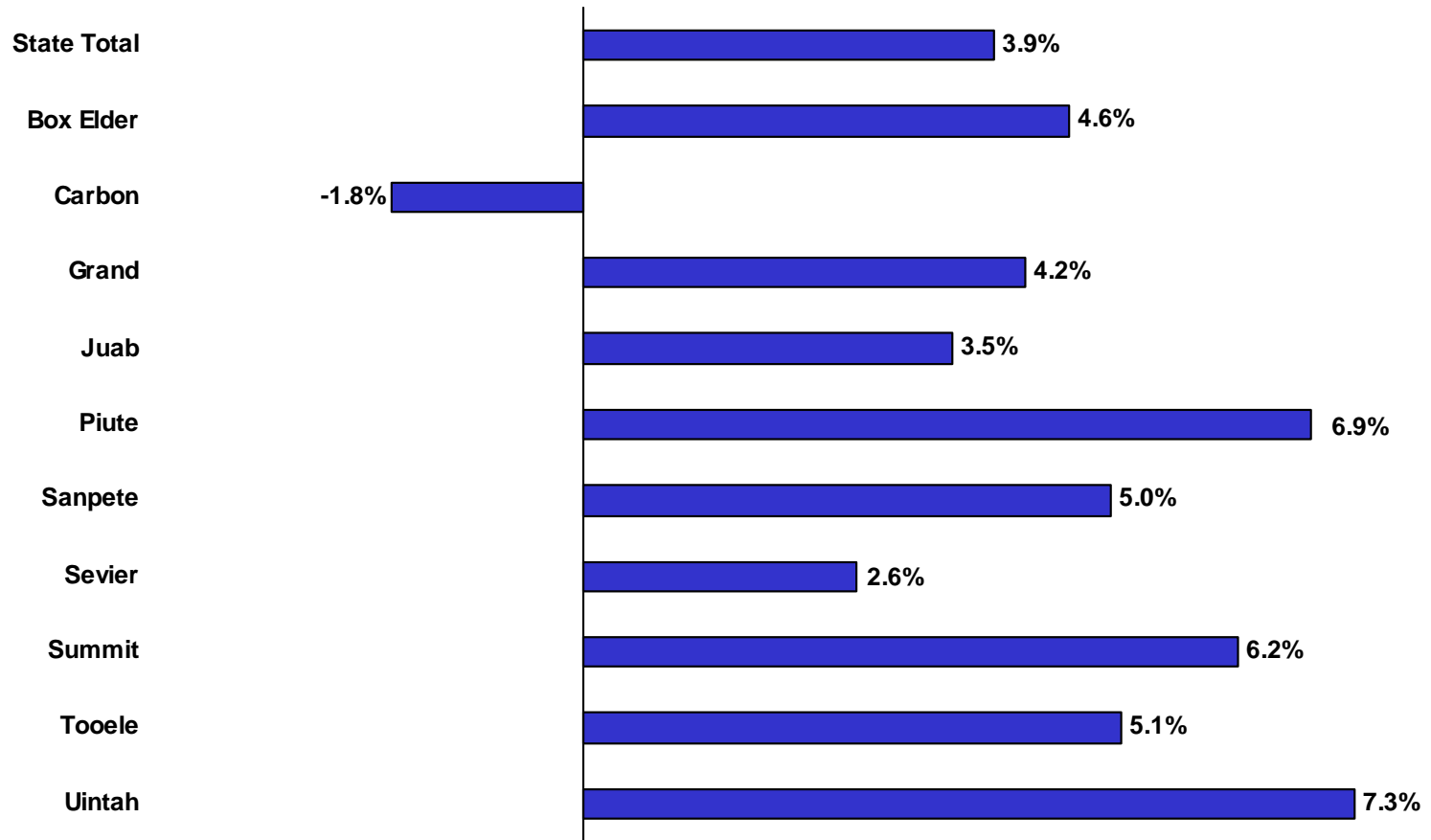

Source: Utah Department of Workforce Services, Economic Data & Analysis Unit, *Annual Report of Labor Market Information, 2007*.

TABLE 21. NONAGRICULTURAL PAYROLL WAGES IN UTAH, BY COUNTY, 2004-2008

<u>County</u>	<u>2004</u>	<u>2005</u>	<u>2006</u>	<u>2007</u>	<u>2008</u>	<u>Yearover Change</u> <u>2007-2008</u>	
						<u>Number</u>	<u>Percent</u>
State Total	\$34,992,335,703	\$37,696,212,134	\$41,647,353,788	\$45,691,385,218	\$46,912,620,533	\$1,221,235,315	2.7
Beaver	46,272,161	50,241,411	52,926,178	56,837,839	58,942,337	2,104,498	3.7
Box Elder	604,514,045	669,481,078	738,870,420	823,400,600	877,161,990	53,761,390	6.5
Cache	1,125,022,415	1,169,662,463	1,247,974,142	1,348,528,487	1,449,468,570	100,940,083	7.5
Carbon	246,937,011	268,335,071	303,239,194	311,770,016	358,405,569	46,635,553	15.0
Daggett	11,153,404	12,742,389	12,661,112	14,613,111	13,351,186	-1,261,925	-8.6
Davis	2,961,140,362	3,124,214,148	3,437,297,907	3,668,205,548	3,703,294,867	35,089,319	1.0
Duchesne	146,145,908	177,670,920	227,394,569	292,118,461	367,722,052	75,603,591	25.9
Emery	129,347,662	140,773,215	155,993,627	155,101,876	150,751,926	-4,349,950	-2.8
Garfield	46,641,753	48,537,149	51,693,148	56,363,637	58,492,735	2,129,098	3.8
Grand	92,100,441	103,759,886	109,599,376	119,906,747	126,432,443	6,525,696	5.4
Iron	325,418,084	362,540,371	414,444,896	435,227,311	443,429,190	8,201,879	1.9
Juab	68,165,754	81,735,865	107,515,500	125,647,322	102,223,827	-23,423,495	-18.6
Kane	56,197,397	62,759,290	72,063,671	80,015,491	79,623,551	-391,940	-0.5
Millard	112,425,762	113,346,730	120,350,393	127,636,265	131,891,108	4,254,843	3.3
Morgan	48,301,438	49,951,005	52,982,244	59,337,755	59,961,858	624,103	1.1
Piute	6,226,360	6,799,719	7,039,454	7,653,906	8,047,526	393,620	5.1
Rich	11,725,500	12,339,803	14,833,054	17,160,084	19,543,895	2,383,811	13.9
Salt Lake	18,990,074,637	20,401,407,771	22,346,649,958	24,570,682,695	25,103,218,421	532,535,726	2.2
San Juan	95,869,320	96,018,759	104,224,311	119,173,462	122,396,078	3,222,616	2.7
Sanpete	136,447,589	144,779,885	158,267,107	178,346,935	189,910,263	11,563,328	6.5
Sevier	178,424,759	186,925,652	210,121,793	225,296,440	235,512,577	10,216,137	4.5
Summit	485,338,253	555,697,729	636,907,777	726,597,783	751,059,321	24,461,538	3.4
Tooele	428,369,691	492,740,549	530,779,194	574,529,550	585,309,989	10,780,439	1.9
Uintah	338,437,554	400,411,655	520,872,202	604,739,913	680,505,077	75,765,164	12.5
Utah	4,519,309,298	4,882,658,459	5,457,974,427	6,075,769,092	6,290,434,082	214,664,990	3.5
Wasatch	135,739,019	152,441,841	180,325,933	222,620,373	200,824,941	-21,795,432	-9.8
Washington	1,041,455,414	1,219,703,129	1,431,557,639	1,541,931,932	1,497,907,926	-44,024,006	-2.9
Wayne	22,221,164	23,764,913	25,498,892	26,778,040	27,876,793	1,098,753	4.1
Weber	2,582,913,548	2,684,771,279	2,917,295,670	3,125,394,547	3,218,920,435	93,525,888	3.0

Source: Utah Department of Workforce Services, Workforce Development & Information Division, *Annual Report of Labor Market Information, 2008*.

**TABLE 22. AVERAGE MONTHLY NONAGRICULTURAL PAYROLL WAGES IN
UTAH, BY COUNTY, 2004-2008**

<u>County</u>	<u>2004</u>	<u>2005</u>	<u>2006</u>	<u>2007</u>	<u>2008</u>	<u>Yearover Change 2007-2008</u>	
						<u>Number</u>	<u>Percent</u>
State Total	\$2,641	\$2,736	\$2,883	\$3,043	\$3,121	78	2.6
Beaver	2,025	2,154	2,236	2,308	2,340	31	1.4
Box Elder	2,741	2,953	3,171	3,377	3,581	204	6.1
Cache	2,044	2,079	2,162	2,250	2,382	132	5.9
Carbon	2,407	2,500	2,682	2,809	3,084	275	9.8
Daggett	2,047	2,300	2,292	2,502	2,606	104	4.1
						0	
Davis	2,646	2,713	2,849	2,951	2,986	35	1.2
Duchesne	2,254	2,541	2,877	3,298	3,640	341	10.3
Emery	2,883	3,087	3,302	3,310	3,317	7	0.2
Garfield	1,787	1,808	1,907	2,006	2,008	2	0.1
Grand	1,843	1,965	2,042	2,145	2,251	106	4.9
Iron	1,835	1,914	2,055	2,134	2,218	84	3.9
Juab	2,019	2,202	2,530	2,858	2,550	-307	-10.8
Kane	1,648	1,820	1,942	2,089	2,094	5	0.3
Millard	2,451	2,455	2,558	2,668	2,750	82	3.1
Morgan	2,139	2,241	2,364	2,490	2,644	154	6.2
Piute	1,621	1,804	1,765	1,792	1,902	110	6.1
Rich	1,452	1,585	1,719	1,899	2,128	229	12.0
Salt Lake	2,956	3,063	3,212	3,406	3,470	64	1.9
San Juan	2,030	2,042	2,126	2,340	2,409	69	2.9
Sanpete	1,647	1,717	1,842	1,977	2,065	88	4.4
Sevier	1,964	2,062	2,230	2,330	2,411	81	3.5
Summit	2,308	2,450	2,574	2,765	2,759	-7	-0.2
Tooele	2,852	2,942	2,998	3,088	3,142	53	1.7
Uintah	2,591	2,836	3,266	3,534	3,712	178	5.0
Utah	2,351	2,423	2,572	2,721	2,836	115	4.2
Wasatch	2,145	2,212	2,317	2,611	2,551	-61	-2.3
Washington	2,025	2,151	2,315	2,401	2,424	23	1.0
Wayne	1,855	1,978	2,030	2,076	2,122	45	2.2
Weber	2,412	2,474	2,613	2,709	2,796	87	3.2

Source: Utah Department of Workforce Services, Workforce Development & Information Division, *Annual Report of Labor Market Information, 2008*.

**TABLE 23. FIRST QUARTER ESTABLISHMENTS
IN UTAH, BY COUNTY, 2004-2008**

<u>County</u>	<u>2004</u>	<u>2005</u>	<u>2006</u>	<u>2007</u>	<u>2008</u>	<u>Yearover Change 2007-2008</u>	
						<u>Number</u>	<u>Percent</u>
State Total	72,498	77,399	82,872	83,292	85,007	1,715	2.1
Beaver	208	218	211	213	211	-2	-0.9
Box Elder	1,061	1,119	1,174	1,168	1,207	39	3.3
Cache	2,823	3,033	3,194	3,138	3,242	104	3.3
Carbon	654	681	683	665	673	8	1.2
Daggett	52	54	58	57	57	0	0.0
Davis	6,006	6,375	6,864	6,860	7,071	211	3.1
Duchesne	527	570	635	690	743	53	7.7
Emery	271	265	275	266	260	-6	-2.3
Garfield	223	233	243	240	240	0	0.0
Grand	480	491	510	527	536	9	1.7
Iron	1,164	1,281	1,462	1,510	1,504	-6	-0.4
Juab	245	266	271	263	270	7	2.7
Kane	268	279	328	334	338	4	1.2
Millard	339	347	349	345	343	-2	-0.6
Morgan	232	249	280	272	271	-1	-0.4
Piute	55	54	63	64	63	-1	-1.6
Rich	102	116	123	122	122	0	0.0
Salt Lake	32,854	34,862	37,090	37,004	37,420	416	1.1
San Juan	338	340	350	339	343	4	1.2
Sanpete	572	585	602	593	604	11	1.9
Sevier	597	609	638	624	644	20	3.2
Summit	1,879	2,025	2,247	2,298	2,370	72	3.1
Tooele	806	860	897	916	969	53	5.8
Uintah	956	1,032	1,128	1,254	1,332	78	6.2
Utah	10,178	11,062	11,924	12,133	12,557	424	3.5
Wasatch	628	721	801	817	874	57	7.0
Washington	3,683	4,110	4,686	4,865	4,969	104	2.1
Wayne	126	120	127	132	125	-7	-5.3
Weber	5,171	5,442	5,659	5,583	5,649	66	1.2

Source: Utah Department of Workforce Services, Workforce Development & Information Division, *Annual Report of Labor Market Information, 2008*.

**TABLE 24. NONAGRICULTURAL EMPLOYMENT IN UTAH BY COMMUNITY, 1998-2008
CACHE COUNTY**

	<u>1998</u>	<u>1999</u>	<u>2000</u>	<u>2001 3/</u>	<u>2002 3/</u>	<u>2003 3/</u>	<u>2004 3/</u>	<u>2005 3/</u>	<u>2006 3/</u>	<u>2007</u>	<u>2008</u>
Cache County 1/ 3/	N/A	N/A	N/A	42,537	43,010	44,236	45,874	46,886	48,112	49,325	50,710
Hyde Park	N/A	N/A	N/A	473	471	548	640	634	654	685	1,023
Hyrum & Paradise 2/	N/A	N/A	N/A	2,598	2,560	2,541	2,515	2,470	2,476	2,592	3,071
Lewiston & Cornish & Cove 4/	N/A	N/A	N/A	354	359	665	681	696	357	366	886
Logan/2	N/A	N/A	N/A	33,063	33,243	34,321	35,440	36,409	37,613	38,972	38,030
Millville & Nibley	N/A	N/A	N/A	665	711	762	842	795	732	769	1,020
Providence & River Hgt	N/A	N/A	N/A	1,215	1,371	1,420	1,680	1,665	1,645	1,700	1,954
Richmond 2/	N/A	N/A	N/A	1,064	1,046	1,132	1,171	1,148	1,115	1,171	1,288
Smithfield 2/	N/A	N/A	N/A	2,202	2,296	2,344	2,362	2,411	2,332	2,428	2,555
Wellsville 2/	N/A	N/A	N/A	401	450	482	540	596	614	642	883

1/ Beginning with 2001, Cache County is a new breakout, therefore data prior to 2001 are not available in this table.

2/ Data were available in Table 25 for previous years.

3/ Due to disclosure issues, cities will not add up to county total.

4/ The city of Cove was added in 2008.

Source: Utah Department of Workforce Services, Workforce Development & Information Division, *Annual Report of Labor Market Information, 2008*.

**TABLE 24. NONAGRICULTURAL EMPLOYMENT IN UTAH BY COMMUNITY, 1998-2008
DAVIS COUNTY**

	<u>1998</u>	<u>1999 3/</u>	<u>2000 3/</u>	<u>2001 2/</u>	<u>2002 2/</u>	<u>2003 2/</u>	<u>2004 2/</u>	<u>2005 2/</u>	<u>2006 2/</u>	<u>2007 1/ 3/ 4/ 5/</u>	<u>2008</u>
Davis County 2/	79,227	81,198	84,067	87,579	88,894	89,722	93,253	95,963	100,540	103,226	103,355
North Davis	47,453	48,964	58,979	49,246	55,790	56,095	58,514	60,676	64,045	58,532	63,965
Clearfield-So. Weber 3/ 4/	22,593	23,346	36,532	14,810	25,473	25,208	25,806	26,717	29,091	16,519	27,281
Clinton 1/	N/A	N/A	N/A	N/A	N/A	N/A	N/A	N/A	N/A	2,338	2,031
Fruit Heights 1/	N/A	N/A	N/A	N/A	N/A	N/A	N/A	N/A	N/A	354	294
Kaysville 3/	4,219	4,293	3,130	6,539	4,937	5,129	5,559	5,840	5,977	8,026	6,500
Layton	16,886	17,399	14,833	24,191	22,216	22,274	23,519	24,165	24,578	25,144	22,846
So Weber 1/	N/A	N/A	N/A	N/A	N/A	N/A	N/A	N/A	N/A	606	530
Sunset-Syracuse 3/ 4/	3,755	3,926	4,484	3,706	3,164	3,484	3,630	3,954	4,399	1,397	1,016
Syracuse 1/	N/A	N/A	N/A	N/A	N/A	N/A	N/A	N/A	N/A	3,451	3,039
West Point 1/	N/A	N/A	N/A	N/A	N/A	N/A	N/A	N/A	N/A	697	428
South Davis	31,774	32,234	25,088	36,722	31,552	31,921	33,081	33,302	34,581	44,694	39,394
Bountiful	14,558	14,805	12,896	14,046	12,015	12,013	12,263	11,907	11,775	13,980	11,793
Centerville 3/	3,246	3,475	2,725	4,128	3,629	3,934	4,142	4,225	4,238	5,972	5,501
Farmington 3/	4,795	4,757	2,510	7,255	4,841	4,979	5,051	5,191	5,508	8,355	5,921
North Salt Lake 3/	6,799	6,992	5,111	6,795	6,816	6,719	6,951	7,401	7,855	10,152	10,047
Val Verda 5/	2,308	2,439	1,946	2,611	2,301	2,333	2,576	2,497	2,471	N/A	N/A
West Bountiful 1/ 3/	N/A	N/A	N/A	2,112	1,857	1,907	2,042	1,928	2,177	2,681	2,551
Woods Cross 3/	3,314	3,241	2,625	3,903	3,722	3,970	4,198	4,378	4,795	3,554	3,581

1/ New Community breakout.

2/ Due to disclosure issues, cities will not add up to county total.

3/ Data fluctuations due to data programming changes.

4/ Now split into two separate cities

5/ Data no longer available due to change in geographical collection of data

Source: Utah Department of Workforce Services, Workforce Development & Information Division, *Annual Report of Labor Market Information, 2008*.

**TABLE 24. NONAGRICULTURAL EMPLOYMENT IN UTAH BY COMMUNITY, 1998-2008
SALT LAKE COUNTY**

	<u>1998</u>	<u>1999</u>	<u>2000 4/</u>	<u>2001 3/</u>	<u>2002 3/</u>	<u>2003 3/</u>	<u>2004 3/</u>	<u>2005 3/</u>	<u>2006 3/</u>	<u>2007 2/ 4/ 5/</u>	<u>2008 4/ 5/ 6/</u>
Salt Lake County 3/	675,330	692,704	708,667	544,714	533,720	527,955	535,409	555,055	579,780	601,224	602,927
Airport 5/	28,155	29,771	40,675	29,094	27,330	26,242	26,421	28,501	30,018	N/A	N/A
Avenues 5/	24,010	23,855	20,716	24,657	23,600	22,956	23,352	24,622	25,060	N/A	N/A
Bluffdale 2/ 4/	N/A	N/A	N/A	448	689	716	701	760	871	3,347	3,020
Canyon Rim 2/	N/A	N/A	N/A	N/A	N/A	N/A	N/A	N/A	N/A	1,412	1,753
Copperton 5/	2,233	2,239	3,627	1,132	1,138	1,542	1,954	2,380	2,742	N/A	N/A
Cottonwood Heights	11,209	11,676	20,539	14,140	14,098	14,265	14,889	15,522	16,674	15,679	6,319
Cottonwood West	N/A	N/A	N/A	N/A	N/A	N/A	N/A	N/A	N/A	N/A	8,279
Downtown 5/	67,616	67,682	59,123	67,933	64,455	58,490	58,752	59,751	60,178	N/A	N/A
Draper 4/	9,184	10,574	16,741	9,774	10,559	11,475	12,010	12,099	13,008	21,503	22,338
East Bench 5/	4,074	4,180	3,521	4,462	4,553	4,433	4,309	4,295	4,288	N/A	N/A
East Millcreek 2/	N/A	N/A	N/A	N/A	N/A	N/A	N/A	N/A	N/A	5,261	4,840
East Side 5/	15,564	16,636	14,654	15,766	15,278	14,436	14,130	14,078	14,198	N/A	N/A
Granite 2/	N/A	N/A	N/A	N/A	N/A	N/A	N/A	N/A	N/A	244	189
Herriman 2/	N/A	N/A	N/A	N/A	N/A	N/A	N/A	N/A	N/A	1,128	1,412
Holladay 4/	18,303	18,393	15,408	18,644	17,831	18,506	18,959	19,684	20,495	4,104	3,856
Kearns 4/	5,914	6,018	5,114	6,214	6,143	5,928	6,246	6,336	6,786	4,614	3,987
Little Cottonwood Creek Valley 2/	N/A	N/A	N/A	N/A	N/A	N/A	N/A	N/A	N/A	1,347	1,377
Magna	4,908	4,884	3,207	4,914	4,365	4,494	5,229	5,805	6,259	5,247	6,498
Midvale 4/	21,818	21,311	23,033	22,101	21,575	20,804	20,845	21,105	21,417	13,666	13,017
Millcreek 2/	N/A	N/A	N/A	N/A	N/A	N/A	N/A	N/A	N/A	21,083	20,591
Mt Olympus 2/	N/A	N/A	N/A	N/A	N/A	N/A	N/A	N/A	N/A	1,211	1,108
Murray	48,076	49,432	44,472	47,502	42,916	42,062	42,372	44,343	47,521	42,983	44,224
Olympus 5/	14,112	14,195	13,429	15,058	14,511	13,716	13,421	13,007	13,363	N/A	N/A
Oquirrh 2/	N/A	N/A	N/A	N/A	N/A	N/A	N/A	N/A	N/A	274	214
Riverton 4/	2,626	2,969	3,990	4,044	3,940	4,082	4,318	4,485	4,551	6,644	7,015
Rose Park 5/	10,440	10,797	9,583	11,981	11,871	11,411	11,392	11,744	12,725	N/A	N/A
Salt Lake City 1/ 4/	209,579	214,233	211,563	211,742	206,976	196,284	197,906	203,983	210,324	243,888	245,649
Sandy	32,079	33,291	39,260	32,539	34,165	35,678	36,834	37,197	38,714	42,424	42,178
South Jordan 2/	N/A	N/A	N/A	8,835	10,545	12,001	12,883	12,155	12,738	14,505	15,295
South Salt Lake 4/	30,651	30,883	27,372	20,077	29,356	27,940	27,827	29,735	31,272	40,128	37,018
South State 5/	22,258	20,395	17,759	30,915	18,309	17,913	16,820	17,020	18,039	N/A	N/A
Sugarhouse 5/	8,702	8,794	7,621	9,434	9,932	9,809	9,490	9,497	9,745	N/A	N/A
Taylorville 4/	11,445	12,114	11,634	12,595	11,892	11,951	11,044	11,953	12,806	17,403	17,118
University 5/	26,377	28,574	36,505	29,736	29,838	30,092	30,822	31,862	33,132	N/A	N/A
West Jordan 4/	14,664	15,558	27,454	12,929	16,936	17,692	19,180	19,153	20,156	28,909	28,907
West Side 5/	31,333	34,250	31,667	35,630	36,113	35,210	36,892	38,245	40,404	N/A	N/A
West Valley	53,487	52,858	48,049	53,614	51,719	54,114	54,215	59,521	62,621	63,938	66,541
White City 2/	N/A	N/A	N/A	N/A	N/A	N/A	N/A	N/A	N/A	282	183

1/ Salt Lake City includes Downtown, East Side, Avenues, University, East Bench, Sugar House, South State and various other areas, and therefore, will not add to County total.

2/ New Community breakout.

3/ Due to disclosure issues, cities will not add up to county total.

4/ Data fluctuations due to data programming changes.

5/ Data no longer available due to change in geographical collection of data

6/ Now split into two separate cities

Source: Utah Department of Workforce Services, Workforce Development & Information Division, *Annual Report of Labor Market Information, 2008*.

**TABLE 24. NONAGRICULTURAL EMPLOYMENT IN UTAH BY COMMUNITY, 1998-2008
UTAH COUNTY**

	<u>1998</u>	<u>1999</u>	<u>2000 1/</u>	<u>2001 3/</u>	<u>2002 3/</u>	<u>2003 3/</u>	<u>2004 3/ 4</u>	<u>2005 3/</u>	<u>2006 3/ 4</u>	<u>2007 2/ 3 5/</u>	<u>2008</u>
Utah County 3/	141,535	146,724	152,699	154,056	151,806	152,878	160,201	167,938	176,813	186,049	184,849
Alpine 2/	N/A	N/A	N/A	N/A	N/A	N/A	N/A	N/A	N/A	1,685	1,583
American Fork 5/	8,232	7,993	7,811	7,877	7,555	7,617	762	705	737	15,270	15,040
Cedar Hills 2/	N/A	N/A	N/A	N/A	N/A	N/A	N/A	N/A	N/A	485	642
Eagle Mountain 2/	N/A	N/A	N/A	N/A	N/A	N/A	N/A	N/A	N/A	809	726
Elk Ridge 2/	N/A	N/A	N/A	N/A	N/A	N/A	N/A	N/A	N/A	291	473
Genola 2/	N/A	N/A	N/A	N/A	N/A	N/A	N/A	N/A	N/A	148	128
Highland 2/	N/A	N/A	N/A	1,726	2,140	2,141	1,409	1,157	2,453	2,270	2,055
Lehi & Cedar Fort 5/	3,172	3,251	3,462	4,838	4,439	4,421	12,085	12,761	12,264	9,947	12,284
Lindon 2/ 5/	N/A	N/A	N/A	5,391	6,779	6,737	2,962	2,134	7,446	9,568	9,054
Mapleton 2/ 5/	N/A	N/A	N/A	498	669	666	1,121	1,013	753	1,298	1,216
Orem 5/	33,383	32,780	30,524	42,711	43,362	43,692	34,983	36,011	39,854	49,528	45,893
Payson 5/	3,155	4,237	4,495	3,836	3,523	3,531	3,209	3,215	3,921	4,672	5,120
Pleasant Grove 5/	4,726	4,826	4,993	9,456	8,618	8,689	16,956	17,447	16,069	7,242	6,895
Provo 5/	69,664	73,630	80,581	58,266	55,720	56,371	66,069	69,938	71,927	58,410	58,673
Salem 5/	1,310	1,418	1,430	1,348	1,882	1,913	1,874	2,037	2,202	1,127	1,313
Santaquin 5/	199	206	233	115	67	66	137	130	81	620	742
Saratoga Springs 2/	N/A	N/A	N/A	N/A	N/A	N/A	N/A	N/A	N/A	381	884
Spanish Fork 4/ 5/	5,577	6,293	6,643	11,122	10,355	10,376	5,072	5,578	11,656	10,400	10,596
Springville 5/	12,117	12,090	12,527	6,728	6,677	6,661	13,485	14,261	7,451	11,898	11,529

1/ Employment changes reflect improved data collection at the traffic zone level.

2/ New Community breakout.

3/ Due to disclosure issues, cities will not add up to county total.

4/ Changes in employment growth/decline due to traffic zone reassignment.

5/ Changes in employment growth/decline due to new geographical collection of data.

Source: Utah Department of Workforce Services, Workforce Development & Information Division, *Annual Report of Labor Market Information, 2008*.

**TABLE 24. NONAGRICULTURAL EMPLOYMENT IN UTAH BY COMMUNITY, 1998-2008
WASHINGTON COUNTY**

	<u>1998</u>	<u>1999</u>	<u>2000</u>	<u>2001</u>	<u>2002</u>	<u>2003</u>	<u>2004</u>	<u>2005</u>	<u>2006</u>	<u>2007 1/ 2/</u>	<u>2008</u>
Washington County 1/ 3/	N/A	N/A	N/A	N/A	N/A	N/A	N/A	N/A	N/A	53,512	51,485
Hildale 1/	N/A	N/A	N/A	N/A	N/A	N/A	N/A	N/A	N/A	509	522
Hurricane 1/ 2/	N/A	N/A	N/A	N/A	N/A	N/A	N/A	N/A	N/A	4,845	4,366
Ivins 1/	N/A	N/A	N/A	N/A	N/A	N/A	N/A	N/A	N/A	1,229	1,150
LaVerkin & Toquerville 1/ 2/	N/A	N/A	N/A	N/A	N/A	N/A	N/A	N/A	N/A	1,022	892
Leeds 1/	N/A	N/A	N/A	N/A	N/A	N/A	N/A	N/A	N/A	197	209
Santa Clara 1/ 2/	N/A	N/A	N/A	N/A	N/A	N/A	N/A	N/A	N/A	2,251	2,296
Springdale 1/	N/A	N/A	N/A	N/A	N/A	N/A	N/A	N/A	N/A	981	1,002
St George 1/ 2/	N/A	N/A	N/A	N/A	N/A	N/A	N/A	N/A	N/A	37,438	36,208
Washington 1/ 2/	N/A	N/A	N/A	N/A	N/A	N/A	N/A	N/A	N/A	5,040	4,827

1/ Beginning with 2008, Washington County is a new breakout, therefore some data prior to 2008 are not available in this table.

2/ Data were available in Table 18, selected rural cities, for previous years.

3/ Due to disclosure issues, cities will not add up to county total.

Source: Utah Department of Workforce Services, Workforce Development & Information Division, *Annual Report of Labor Market Information, 2008*.

**TABLE 24. NONAGRICULTURAL EMPLOYMENT IN UTAH BY COMMUNITY, 1998-2008
WEBER COUNTY**

	<u>1998</u>	<u>1999</u>	<u>2000 2/</u>	<u>2001 1/ 3/</u>	<u>2002 1/</u>	<u>2003 1/</u>	<u>2004 1/</u>	<u>2005 1/</u>	<u>2006 1/</u>	<u>2007 4/ 5/ 6/</u>	<u>2008</u>
Weber County 1/	86,314	88,230	88,346	87,101	87,056	88,005	89,227	90,438	93,032	95,550	95,940
Farr West 6/	N/A	N/A	N/A	N/A	N/A	N/A	N/A	N/A	N/A	2,926	2,700
Harrisville 6/	N/A	N/A	N/A	N/A	N/A	N/A	N/A	N/A	N/A	1,056	976
Hooper 6/	N/A	N/A	N/A	N/A	N/A	N/A	N/A	N/A	N/A	532	650
Huntsville 6/	N/A	N/A	N/A	N/A	N/A	N/A	N/A	N/A	N/A	137	536
Marriott-Slaterville 6/	N/A	N/A	N/A	N/A	N/A	N/A	N/A	N/A	N/A	893	825
North Ogden 6/	N/A	N/A	N/A	N/A	N/A	N/A	N/A	N/A	N/A	2,669	2,512
Ogden 4/	31,062	31,451	25,870	32,690	32,220	30,761	30,683	30,987	31,360	58,987	59,791
Plain City 6/	N/A	N/A	N/A	N/A	N/A	N/A	N/A	N/A	N/A	485	440
Pleasant View 6/	N/A	N/A	N/A	N/A	N/A	N/A	N/A	N/A	N/A	1,193	1,250
Riverdale 6/	N/A	N/A	N/A	N/A	N/A	N/A	N/A	N/A	N/A	6,708	6,496
Roy	6,018	6,090	4,914	6,333	5,923	5,976	6,170	6,086	6,253	6,342	6,549
South Ogden 6/	N/A	N/A	N/A	N/A	N/A	N/A	N/A	N/A	N/A	6,003	5,918
Uintah 6/	N/A	N/A	N/A	N/A	N/A	N/A	N/A	N/A	N/A	221	173
Washington Terrace 6/	N/A	N/A	N/A	N/A	N/A	N/A	N/A	N/A	N/A	3,580	3,745
West Haven 6/	N/A	N/A	N/A	N/A	N/A	N/A	N/A	N/A	N/A	3,818	3,208
East Valley 5/	862	1,046	2,281	95	69	96	95	67	118	N/A	N/A
West Valley 5/	736	759	1,731	293	245	307	413	426	401	N/A	N/A
NW Ogden 5/	15,407	15,871	13,114	14,477	14,027	13,696	13,630	13,542	13,336	N/A	N/A
SW Ogden 5/	7,293	7,214	5,870	8,526	8,700	8,171	8,116	8,301	8,486	N/A	N/A
E Ogden 5/	3,012	3,069	2,448	3,207	3,068	2,909	2,913	2,955	2,928	N/A	N/A
South Valley 5/	29,141	29,646	29,911	27,038	27,113	28,495	29,427	30,346	31,753	N/A	N/A
SE Ogden 5/	2,268	2,185	1,823	2,196	2,203	2,309	2,318	2,229	2,146	N/A	N/A
North Valley 5/	18,495	19,238	23,639	20,619	21,419	22,362	22,362	22,307	23,078	N/A	N/A
N Ogden 5/	5,000	4,952	4,048	6,512	6,291	6,145	6,145	6,145	6,232	N/A	N/A

1/ Due to disclosure issues, cities will not add up to county total.

2/ Data fluctuations due to data programming changes.

3/ Changes in employment growth/decline due to traffic zone reassignment.

4/ Changes in employment growth/decline due to new geographical collection of data.

5/ Data no longer available due to change in geographical collection of data

6/ New Community breakout.

Source: Utah Department of Workforce Services, Workforce Development & Information Division, *Annual Report of Labor Market Information, 2008*.

**TABLE 25. NONAGRICULTURAL EMPLOYMENT
IN SELECTED RURAL CITIES IN UTAH, 2004-2008**

<u>City</u>	<u>2004</u>	<u>2005</u>	<u>2006</u>	<u>2007</u>	<u>2008</u>	<u>City</u>	<u>2004</u>	<u>2005</u>	<u>2006</u>	<u>2007</u>	<u>2008</u>
Beaver	1,187	1,199	1,204	822	814	Moab	3,962	4,012	4,071	3,080	4,255
Blanding	1,619	1,611	1,632	1,541	1,399	Monticello	939	896	906	647	916
Brigham City	7,544	7,576	8,014	7,710	7,378	Morgan	1,500	1,425	1,287	1,131	1,544
Cedar City	12,941	13,263	13,671	12,851	13,471	Mt. Pleasant	1,254	1,219	1,183	980	1,291
Coalville	735	753	772	474	808	Nephi	2,188	2,298	2,317	2,317	2,400
Delta/1	1,744	1,694	1,714	1,285	2,302	Panguitch	676	656	641	439	755
Duchesne	893	933	947	760	1,199	Park City	13,914	14,526	15,234	11,303	15,399
Ephraim	2,113	2,117	2,114	1,489	1,910	Price	6,761	6,922	7,024	5,205	6,764
Fillmore	1,263	1,231	1,226	744	1,139	Richfield	4,345	4,185	4,127	3,277	3,902
Grantsville	1,054	1,930	2,202	790	2,399	Roosevelt	3,364	3,503	3,915	3,031	5,463
Gunnison	1,076	1,052	1,037	1,245	1,299	Salina	1,561	1,547	1,608	1,371	1,561
Heber City	3,982	4,064	4,187	3,605	4,217	St. George 1/	26,931	27,349	27,093	N/A	N/A
Helper	549	562	579	304	552	Tooele City	7,211	7,178	7,040	7,574	7,870
Kamas	869	896	853	778	931	Tremonton	3,433	3,437	3,372	2,004	2,769
Kanab	1,967	1,952	2,093	1,847	2,425	Vernal	8,637	9,168	9,966	7,178	10,002
Manti	678	648	623	664	684	Washington 1/	2,842	2,769	2,769	N/A	N/A

1/ Changes in employment growth/decline due to traffic zone reassignment.

2/ Some changes in employment growth/decline due to new geographical collection of data.

3/ Beginning with 2007 Washington County is a new breakout for Table 18 & 24.

Source: Utah Department of Workforce Services, Workforce Development & Information Division, *Annual Report of Labor Market Information, 2008*.

Utah

Nonagricultural Employment for Selected
Non-Wasatch Front Counties in Utah, 2007

◆ City

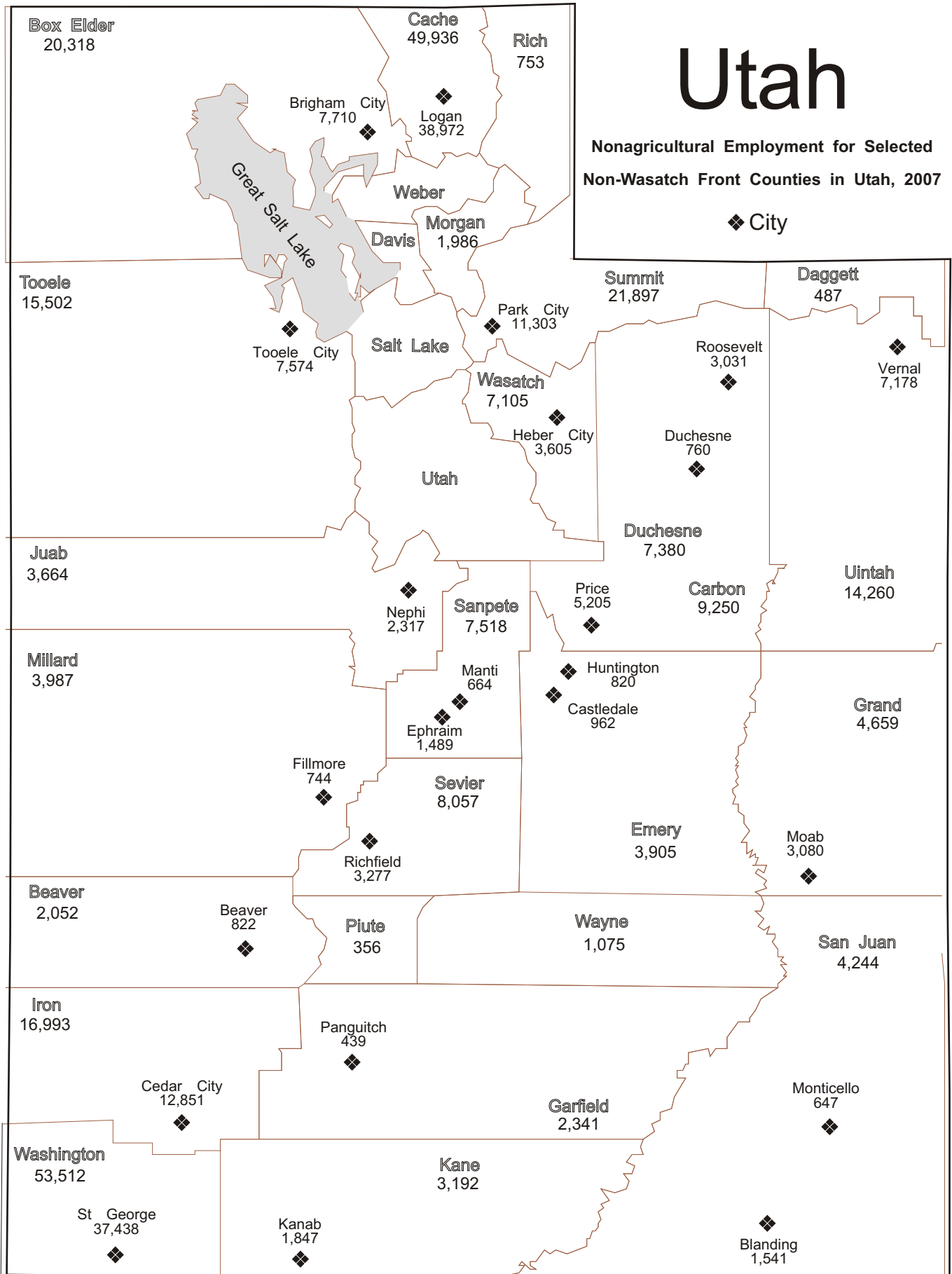

**TABLE 26. UTAH CIVILIAN LABOR FORCE AND COMPONENTS
1950 TO 2008**

<u>Year</u>	<u>Labor Force</u>	<u>Total Employed</u>	<u>Unemployment</u>		<u>U.S. Rate</u>	<u>Year</u>	<u>Labor Force</u>	<u>Total Employed</u>	<u>Unemployment</u>		<u>U.S. Rate</u>
			<u>Number</u>	<u>Rate</u>					<u>Number</u>	<u>Rate</u>	
1950	256,300	242,300	14,000	5.5	5.3	1980	634,000	594,000	40,000	6.3	7.1
1951	267,500	258,700	8,800	3.3	3.3	1981	647,000	604,000	43,000	6.7	7.6
1952	272,700	264,100	8,600	3.2	3.0	1982	675,000	622,000	53,000	7.8	9.7
1953	274,000	265,000	9,000	3.3	2.9	1983	692,000	628,000	64,000	9.2	9.6
1954	271,800	257,800	14,000	5.2	5.5	1984	704,000	658,000	46,000	6.5	7.5
1955	283,800	272,300	11,500	4.1	4.4	1985	730,000	687,000	43,000	5.9	7.2
1956	291,400	281,400	10,000	3.4	4.1	1986	754,000	709,000	45,000	6.0	7.0
1957	296,900	286,000	10,900	3.7	4.3	1987	757,000	709,000	48,000	6.4	6.2
1958	303,300	287,100	16,200	5.3	6.8	1988	759,000	722,000	37,000	4.9	5.5
1959	315,900	301,500	14,400	4.6	5.5	1989	789,000	752,000	37,000	4.6	5.3
1960	324,300	308,800	15,500	4.8	5.5	1990	820,436	784,050	36,386	4.4	5.6
1961	335,400	317,500	17,900	5.3	6.7	1991	851,100	810,806	40,294	4.7	6.8
1962	348,100	331,200	16,900	4.9	5.5	1992	889,272	845,398	43,874	4.9	7.5
1963	355,600	336,500	19,100	5.4	5.7	1993	931,787	892,956	38,831	4.2	6.9
1964	358,400	339,400	21,600	6.0	5.2	1994	983,265	945,389	37,876	3.9	6.1
1965	361,400	339,400	22,000	6.1	4.5	1995	1,014,959	979,367	35,592	3.5	5.6
1966	372,700	354,600	18,100	4.9	3.8	1996	1,040,493	1,004,347	36,146	3.5	5.4
1967	385,300	365,400	19,900	5.2	3.8	1997	1,068,279	1,034,429	33,850	3.2	4.9
1968	393,100	371,800	21,300	5.4	3.6	1998	1,101,973	1,061,282	40,691	3.7	4.5
1969	403,300	382,400	20,900	5.2	3.5	1999	1,120,591	1,080,441	40,150	3.6	4.2
1970	414,200	389,000	25,200	6.1	4.9	2000	1,136,036	1,097,915	38,121	3.4	4.0
1971	431,000	402,500	28,500	6.6	5.9	2001	1,159,433	1,108,547	50,886	4.4	4.7
1972	453,700	425,300	28,400	6.3	5.6	2002	1,181,691	1,113,645	68,046	5.8	5.8
1973	477,100	449,500	27,600	5.8	4.9	2003	1,207,436	1,139,129	68,307	5.7	6.0
1974	499,100	468,600	30,500	6.1	5.6	2004r	1,242,004	1,179,142	62,862	5.1	5.5
1975	497,800	465,500	32,300	6.5	8.5	2005r	1,280,038	1,226,922	53,116	4.1	5.1
1976	528,000	498,000	30,000	5.7	7.7	2006r	1,320,504	1,281,029	39,475	3.0	4.6
1977	548,000	519,000	29,000	5.3	7.1	2007r	1,356,550	1,319,784	36,766	2.7	4.6
1978	562,000	540,000	22,000	3.8	6.1	2008p	1,383,743	1,336,156	47,587	3.4	5.8
1979	605,000	579,000	26,000	4.3	5.8						

p = preliminary r = revised, using new model approach and reestimation as of March 2009.

Sources: Utah data: 1950-1977--Utah Department of Workforce Services, *Annual Report*, Vol. III, selected years, 1978-1980--U.S. Department of Labor, Bureau of Labor Statistics, unpublished printout, September 2003. 1990-2008 – U.S. Department of Labor, Bureau of Labor Statistics, online data at: <http://data.bls.gov/>
U.S. rate: U.S. Department of Labor, Bureau of Labor Statistics, Website <http://stats.bls.gov/data/home.htm>

**TABLE 27. UTAH NONAGRICULTURAL PAYROLL EMPLOYMENT BY NAICS SECTOR
1991 TO 2008 ANNUAL AVERAGES**

<u>Year</u>	<u>Total</u>	<u>% Chg.</u>	<u>Mining</u>	<u>Construction</u>	<u>Manufacturing</u>	<u>Trade Transp. & Utilities</u>	<u>Information</u>	<u>Financial Activities</u>	<u>Profess. & Business Services</u>	<u>Education & Health Services</u>	<u>Leisure & Hospitality</u>	<u>Other Services</u>	<u>Total Government</u>
1991	745,202	3.0	8,095	32,206	104,445	159,321	17,281	36,803	77,853	66,668	65,814	17,468	159,249
1992	768,600	3.1	8,132	35,847	104,181	163,871	19,525	68,713	77,682	70,274	69,716	18,293	162,366
1993	809,731	5.4	8,073	40,688	108,406	171,081	18,625	42,826	87,021	74,505	74,113	19,454	164,938
1994	859,626	6.2	7,993	49,307	114,008	181,405	20,586	47,182	95,488	77,541	78,435	20,642	167,041
1995	907,886	5.6	7,911	56,282	118,930	191,769	22,264	48,449	107,227	80,936	83,290	21,304	169,525
1996	954,182	5.1	7,474	61,860	123,535	198,651	26,375	51,775	116,983	84,505	87,472	22,259	173,293
1997	993,999	4.2	7,789	65,420	127,728	205,949	27,672	54,154	123,532	88,449	90,471	23,497	179,338
1998	1,023,480	3.0	7,690	69,268	129,024	211,587	29,962	56,848	127,926	91,550	91,655	25,128	182,845
1999	1,048,498	2.4	7,260	73,364	127,707	215,441	32,861	58,397	134,112	93,868	93,082	26,071	186,330
2000	1,074,879	2.5	7,415	72,875	126,782	219,964	35,258	59,302	140,526	97,663	96,215	27,085	191,794
2001	1,081,685	0.6	7,209	71,620	122,092	219,954	33,514	62,214	136,646	109,520	98,328	30,471	190,117
2002	1,073,746	-0.7	6,880	67,838	113,873	216,032	31,004	63,352	131,912	113,696	100,943	32,970	195,246
2003	1,074,131	0.0	6,670	67,599	112,291	213,970	30,016	64,674	131,910	118,379	99,634	32,451	196,537
2004	1,104,328	2.8	7,083	72,631	114,765	219,212	30,272	65,040	138,220	123,282	102,031	32,915	198,877
2005	1,148,320	4.0	8,473	81,685	117,246	225,938	32,105	67,583	146,704	128,605	104,223	33,451	202,307
2006	1,203,914	4.8	10,024	95,164	123,064	234,797	32,541	71,469	154,834	134,410	108,477	34,651	204,483
2007	1,251,421	3.9	11,035	103,449	127,693	245,669	32,448	74,743	161,026	139,994	112,825	35,670	206,869
2008	1,252,575	0.1	12,507	90,469	125,852	247,983	30,747	74,053	162,190	146,619	114,817	35,629	211,709

Note: Totals may not add due to rounding.

Source: Utah Department of Workforce Services, Workforce Development & Information Division, *Annual Report of Labor Market Information, 2008*.

**TABLE 28. CIVILIAN LABOR FORCE IN UTAH, BY COUNTY
2004 TO 2008 ANNUAL AVERAGES**

	<u>2004r</u>	<u>2005r</u>	<u>2006r</u>	<u>2007r</u>	<u>2008p</u>
State Total	1,242,004	1,280,038	1,320,504	1,356,550	1,383,743
Beaver	3,069	3,089	3,123	3,169	3,130
Box Elder	22,227	22,547	22,881	23,415	24,112
Cache	56,675	57,555	58,373	60,598	61,146
Carbon	9,389	9,599	9,899	9,622	10,074
Daggett	503	505	507	518	472
Davis	133,567	136,678	140,839	144,333	146,771
Duchesne	7,341	7,735	8,507	9,197	10,257
Emery	5,166	5,156	5,243	5,126	5,192
Garfield	2,681	2,717	2,681	2,726	2,846
Grand	4,870	5,060	5,038	5,165	5,348
Iron	18,928	19,991	20,977	20,971	21,194
Juab	3,861	3,940	4,042	4,105	4,191
Kane	3,275	3,284	3,443	3,486	3,528
Millard	6,195	6,128	6,198	6,195	6,104
Morgan	3,715	3,841	3,949	3,986	4,047
Piute	876	855	892	925	911
Rich	1,350	1,298	1,409	1,442	1,441
Salt Lake	505,092	520,538	535,518	549,625	564,234
San Juan	4,899	4,819	4,894	4,968	5,079
Sanpete	10,565	10,629	10,678	10,936	11,241
Sevier	9,314	9,205	9,405	9,461	9,796
Summit	20,644	21,586	21,801	21,742	22,307
Tooele	24,180	25,317	26,337	26,863	27,617
Uintah	13,925	14,754	16,324	17,231	18,581
Utah	198,813	206,538	214,582	222,693	224,995
Wasatch	8,865	9,365	10,153	10,711	10,487
Washington	52,545	57,283	61,432	63,391	62,495
Wayne	1,366	1,345	1,388	1,397	1,404
Weber	108,125	108,866	109,992	112,556	114,748
Salt Lake-Ogden-Clearfield, CSA	826,417	848,736	871,472	893,230	914,321

p = preliminary r = revised by new modeling approach and reestimation as of March 2009.

Note: Salt Lake-Ogden-Clearfield CSA (Combined Statistical Area) is comprised of Salt Lake, Davis, Weber, Tooele, Summit, Morgan, and Box Elder counties.

Source: Utah Department of Workforce Services, Workforce Development & Information Division, *Annual Report of Labor Market Information, 2008*.

Prepared in conjunction with the U.S. Department of Labor, Bureau of Labor Statistics.

**TABLE 29. TOTAL EMPLOYMENT IN UTAH, BY COUNTY
2004 TO 2008 ANNUAL AVERAGES**

	<u>2004r</u>	<u>2005r</u>	<u>2006r</u>	<u>2007r</u>	<u>2008p</u>
State Total	1,179,142	1,226,922	1,281,029	1,319,784	1,336,156
Beaver	2,930	2,959	3,028	3,085	3,025
Box Elder	21,091	21,559	22,144	22,760	23,182
Cache	54,562	55,660	57,018	59,295	59,508
Carbon	8,761	9,124	9,553	9,252	9,643
Daggett	476	479	482	499	454
Davis	127,243	131,189	136,725	140,520	141,988
Duchesne	6,924	7,396	8,263	8,981	9,993
Emery	4,808	4,889	5,058	4,946	5,004
Garfield	2,468	2,519	2,546	2,593	2,678
Grand	4,507	4,736	4,792	4,915	5,050
Iron	18,045	19,200	20,362	20,334	20,300
Juab	3,612	3,748	3,892	3,970	3,982
Kane	3,090	3,121	3,319	3,370	3,387
Millard	5,893	5,877	6,014	6,033	5,907
Morgan	3,534	3,678	3,829	3,876	3,917
Piute	837	821	865	903	886
Rich	1,304	1,257	1,377	1,411	1,405
Salt Lake	479,367	499,244	519,823	535,191	545,688
San Juan	4,443	4,433	4,592	4,697	4,773
Sanpete	9,897	10,055	10,276	10,584	10,791
Sevier	8,825	8,788	9,101	9,190	9,419
Summit	19,556	20,711	21,170	21,174	21,589
Tooele	22,839	24,192	25,470	26,069	26,580
Uintah	13,209	14,193	15,923	16,858	18,168
Utah	189,202	198,131	208,421	217,021	217,686
Wasatch	8,378	8,972	9,829	10,425	10,116
Washington	49,966	54,921	59,566	61,562	59,639
Wayne	1,275	1,271	1,327	1,338	1,330
Weber	102,101	103,800	106,265	108,931	110,069
Salt Lake-Ogden-Clearfield, CSA	784,109	813,345	845,256	868,946	883,129

p = preliminary r = revised by new modeling approach and reestimation as of March 2009.

Note: Salt Lake-Ogden-Clearfield CSA (Combined Statistical Area) is comprised of Salt Lake, Davis, Weber, Tooele, Summit, Morgan, and Box Elder counties.

Source: Utah Department of Workforce Services, Workforce Development & Information Division, *Annual Report of Labor Market Information, 2008*.

Prepared in conjunction with the U.S. Department of Labor, Bureau of Labor Statistics.

**TABLE 30. UNEMPLOYMENT IN UTAH, BY COUNTY
2004 TO 2008 ANNUAL AVERAGES**

	<u>2004r</u>	<u>2005r</u>	<u>2006r</u>	<u>2007r</u>	<u>2008p</u>
State Total	62,862	53,116	39,475	36,766	47,587
Beaver	139	130	95	84	105
Box Elder	1,136	988	737	655	930
Cache	2,095	1,895	1,355	1,303	1,638
Carbon	628	475	346	370	431
Daggett	27	26	25	19	18
Davis	6,324	5,489	4,114	3,813	4,783
Duchesne	417	339	244	216	264
Emery	358	267	185	180	188
Garfield	213	198	135	133	168
Grand	363	324	246	250	298
Iron	883	791	615	637	894
Juab	249	192	150	135	209
Kane	185	163	124	116	141
Millard	302	251	184	162	197
Morgan	181	163	120	110	130
Piute	39	34	27	22	25
Rich	46	41	32	31	36
Salt Lake	25,725	21,294	15,695	14,434	18,546
San Juan	456	386	302	271	306
Sanpete	668	574	402	352	450
Sevier	489	417	304	271	377
Summit	1,088	875	631	568	718
Tooele	1,341	1,125	867	794	1,037
Uintah	716	561	401	373	413
Utah	9,611	8,227	6,161	5,672	7,309
Wasatch	487	393	324	286	371
Washington	2,579	2,362	1,866	1,829	2,856
Wayne	91	74	61	59	74
Weber	6,024	5,066	3,727	3,625	4,679
Salt Lake-Ogden-Clearfield, CSA	42,308	35,391	26,216	24,284	31,192

p = preliminary r = revised by new modeling approach and reestimation as of March 2009.

Note: Salt Lake-Ogden-Clearfield CSA (Combined Statistical Area) is comprised of Salt Lake, Davis, Weber, Tooele, Summit, Morgan, and Box Elder counties.

Source: Utah Department of Workforce Services, Workforce Development & Information Division, *Annual Report of Labor Market Information, 2008*.

Prepared in conjunction with the U.S. Department of Labor, Bureau of Labor Statistics.

**TABLE 31. UNEMPLOYMENT RATES IN UTAH, BY COUNTY
2004 TO 2008 ANNUAL AVERAGES**

	<u>2004r</u>	<u>2005r</u>	<u>2006r</u>	<u>2007r</u>	<u>2008p</u>
State Total	5.1	4.1	3.0	2.7	3.4
Beaver	4.5	4.2	3.0	2.7	3.4
Box Elder	5.1	4.4	3.2	2.8	3.9
Cache	3.7	3.3	2.3	2.2	2.7
Carbon	6.7	4.9	3.5	3.8	4.3
Daggett	5.4	5.1	4.9	3.7	3.8
Davis	4.7	4.0	2.9	2.6	3.3
Duchesne	5.7	4.4	2.9	2.3	2.6
Emery	6.9	5.2	3.5	3.5	3.6
Garfield	7.9	7.3	5.0	4.9	5.9
Grand	7.5	6.4	4.9	4.8	5.6
Iron	4.7	4.0	2.9	3.0	4.2
Juab	6.4	4.9	3.7	3.3	5.0
Kane	5.6	5.0	3.6	3.3	4.0
Millard	4.9	4.1	3.0	2.6	3.2
Morgan	4.9	4.2	3.0	2.8	3.2
Piute	4.5	4.0	3.0	2.4	2.7
Rich	3.4	3.2	2.3	2.1	2.5
Salt Lake	5.1	4.1	2.9	2.6	3.3
San Juan	9.3	8.0	6.2	5.5	6.0
Sanpete	6.3	5.4	3.8	3.2	4.0
Sevier	5.3	4.5	3.2	2.9	3.8
Summit	5.3	4.1	2.9	2.6	3.2
Tooele	5.5	4.4	3.3	3.0	3.8
Uintah	5.1	3.8	2.5	2.2	2.2
Utah	4.8	4.0	2.9	2.5	3.2
Wasatch	5.5	4.2	3.2	2.7	3.5
Washington	4.9	4.1	3.0	2.9	4.6
Wayne	6.7	5.5	4.4	4.2	5.3
Weber	5.6	4.7	3.4	3.2	4.1
Salt Lake-Ogden-Clearfield, CSA	5.1	4.2	3.0	2.7	3.4
United States	5.5	5.1	4.6	4.6	5.8

p = preliminary r = revised by new modeling approach and reestimation as of March 2009.

Note: Salt Lake-Ogden-Clearfield CSA (Combined Statistical Area) is comprised of Salt Lake, Davis, Weber, Tooele, Summit, Morgan, and Box Elder counties.

Source: Utah Department of Workforce Services, Workforce Development & Information Division, *Annual Report of Labor Market Information, 2008*.

Prepared in conjunction with the U.S. Department of Labor, Bureau of Labor Statistics.

**TABLE 32. 2008 AVERAGE ANNUAL SUMMARY OF
UTAH EMPLOYMENT DYNAMICS INDICATORS**

<u>County</u>	<u>Total Employment</u>	<u>Net Job Flows</u>	<u>Job Creation</u>	<u>New Hires</u>	<u>Separations</u>	<u>Percentage Turnover</u>	<u>Ave. Mo. Earnings</u>	<u>Ave. New Hire Earnings</u>
State Total	1,186,739	-6,072	68,531	219,354	263,552	11.3	\$3,339.50	\$2,029.50
Beaver	2,507	13	137	378	441	10.0	\$2,347.25	\$1,618.00
Box Elder	19,632	-53	1,021	2,780	3,508	8.6	\$3,711.25	\$1,964.50
Cache	46,732	-70	2,481	8,449	10,031	11.2	\$2,606.00	\$1,506.25
Carbon	8,346	103	522	1,700	1,866	10.6	\$3,259.25	\$2,187.75
Daggett	335	-8	48	71	111	16.1	\$2,223.25	\$1,757.25
Davis	85,398	-389	7,030	17,313	21,737	13.1	\$2,984.75	\$1,808.50
Duchesne	8,440	218	766	2,246	2,301	13.6	\$4,132.25	\$3,746.00
Emery	4,069	90	254	571	703	9.7	\$3,575.00	\$2,116.75
Garfield	2,477	13	294	472	632	14.0	\$2,275.25	\$1,288.50
Grand	4,302	1	428	1,031	1,276	14.3	\$2,285.50	\$1,492.25
Iron	16,146	-178	913	2,973	3,708	11.6	\$2,503.50	\$1,493.25
Juab	2,922	34	220	521	583	10.8	\$2,562.00	\$2,053.75
Kane	2,809	-11	263	609	780	12.3	\$2,230.75	\$1,431.50
Millard	4,910	1	248	672	868	8.9	\$2,815.25	\$1,472.25
Morgan	1,832	4	125	285	350	9.3	\$2,879.00	\$1,731.75
Piute	268	18	44	56	68	15.9	\$1,837.75	\$1,055.50
Rich	1,004	-14	129	214	305	13.1	\$2,648.25	\$1,937.00
Salt Lake	591,188	-3,955	29,767	103,462	124,366	10.6	\$3,675.50	\$2,218.75
San Juan	4,412	-34	357	843	1,067	11.9	\$2,655.75	\$1,736.75
Sanpete	6,448	93	497	1,170	1,412	12.8	\$2,255.25	\$1,450.25
Sevier	7,164	-20	397	1,169	1,445	10.1	\$2,655.00	\$1,500.75
Summit	22,055	-186	2,577	5,168	6,834	18.1	\$3,025.75	\$1,956.00
Tooele	12,624	-55	701	2,214	2,610	10.7	\$2,960.50	\$1,863.75
Uintah	14,098	375	1,206	3,995	4,135	13.6	\$4,110.25	\$3,375.00
Utah	169,700	-494	10,549	34,311	40,100	12.1	\$3,183.00	\$1,876.50
Wasatch	6,142	-88	484	1,184	1,501	13.2	\$2,788.00	\$1,858.50
Washington	51,588	-1,040	2,836	9,859	12,299	12.6	\$2,573.00	\$1,622.75
Wayne	943	-13	86	162	220	12.6	\$2,216.00	\$1,347.75
Weber	88,238	-427	4,150	15,465	18,287	10.2	\$2,974.75	\$1,735.00

Employment: Beginning of Quarter Employment Total number of workers who were employed by the same employer in both the current and previous quarter. Note: Employment does not include Federal Government or Non-covered employers.

Net Job Flows: The difference between current and previous employment at each business.

Job Creation: The number of new jobs that are created by either new area businesses or the expansion of employment by existing firms.

New Hires: Total number of accessions that were also not employed by that employer during the previous four quarters.

Separations: Total number of workers who were employed by a business in the current quarter, but not in the subsequent quarter.

Turnover: Turnover Rate = (1/2) * (full-quarter accessions + full-quarter separations) / employment stable jobs.

Source: U.S. Bureau of the Census, Local Employment Dynamics.

<http://lehd.did.census.gov/led/datatools/qwiapp.html>

TABLE 33. UTAH PRIVATE SECTOR GROSS JOB GAINS AND JOB LOSSES AT ESTABLISHMENTS BY QUARTER 1994-2008, SEASONALLY ADJUSTED

<u>Year/Quarter</u>	<u>Total Gross Job Gains</u>	<u>Total Gross Job Losses</u>	<u>Net Change</u>	<u>Gross Job Gains at Establishments</u>		<u>Gross Job Losses at Establishments</u>	
				<u>Expanding</u>	<u>Opening</u>	<u>Contracting</u>	<u>Closing</u>
1994.1	56,389	46,686	9,703	44,921	11,468	38,634	8,052
1994.2	61,134	46,706	14,428	47,914	13,220	37,333	9,373
1994.3	64,279	51,366	12,913	51,033	13,246	40,315	11,051
1994.4	60,855	52,735	8,120	48,329	12,526	43,085	9,650
1995.1	64,167	51,832	12,335	49,990	14,177	41,810	10,022
1995.2	63,328	53,986	9,342	50,043	13,285	43,358	10,628
1995.3	69,501	51,570	17,931	53,811	15,690	42,254	9,316
1995.4	65,979	57,763	8,216	51,685	14,294	46,861	10,902
1996.1	68,619	58,872	9,747	54,683	13,936	50,413	8,459
1996.2	69,606	58,833	10,773	53,362	16,244	47,686	11,147
1996.3	71,197	60,635	10,562	55,710	15,487	48,945	11,690
1996.4	70,054	60,969	9,085	53,875	16,179	48,810	12,159
1997.1	71,273	61,180	10,093	54,131	17,142	48,464	12,716
1997.2	68,488	62,198	6,290	53,506	14,982	51,051	11,147
1997.3	70,497	63,029	7,468	55,885	14,612	51,630	11,399
1997.4	69,278	63,363	5,915	54,366	14,912	51,481	11,882
1998.1	70,192	64,231	5,961	55,688	14,504	50,776	13,455
1998.2	70,863	64,217	6,646	53,628	17,235	52,180	12,037
1998.3	70,845	64,902	5,943	54,902	15,943	51,084	13,818
1998.4	72,745	67,796	4,949	56,625	16,120	54,476	13,320
1999.1	73,288	68,018	5,270	55,443	17,845	53,405	14,613
1999.2	70,357	62,929	7,428	55,395	14,962	51,356	11,573
1999.3	71,462	66,966	4,496	55,131	16,331	53,937	13,029
1999.4	74,731	68,073	6,658	57,984	16,747	53,060	15,013
2000.1	72,732	68,235	4,497	57,589	15,143	54,319	13,916
2000.2	71,528	65,465	6,063	56,979	14,549	52,505	12,960
2000.3	70,963	67,791	3,172	55,444	15,519	54,653	13,138
2000.4	72,922	66,163	6,759	57,801	15,121	53,414	12,749
2001.1	69,306	70,725	-1,419	52,664	16,642	55,939	14,786
2001.2	69,798	74,379	-4,581	53,758	16,040	59,448	14,931
2001.3	66,099	73,436	-7,337	52,763	13,336	58,060	15,376
2001.4	68,248	77,069	-8,821	52,718	15,530	61,396	15,673

Source: Bureau of Labor Statistics, Business Employment Dynamics
<http://www.bls.gov/bdm/home.htm>

TABLE 33. (Cont.) UTAH PRIVATE SECTOR GROSS JOB GAINS AND JOB LOSSES AT ESTABLISHMENTS BY QUARTER 1994-2008, SEASONALLY ADJUSTED

<u>Year/Quarter</u>	<u>Total Gross Job Gains</u>	<u>Total Gross Job Losses</u>	<u>Net Change</u>	<u>Gross Job Gains at Establishments</u>		<u>Gross Job Losses at Establishments</u>	
				<u>Expanding</u>	<u>Opening</u>	<u>Contracting</u>	<u>Closing</u>
2002.1	68,963	69,951	-988	54,517	14,446	56,184	13,767
2002.2	69,263	72,975	-3,712	53,311	15,952	58,780	14,195
2002.3	66,461	68,634	-2,173	50,488	15,973	52,582	16,052
2002.4	68,067	64,133	3,934	51,373	16,694	51,177	12,956
2003.1	63,975	69,180	-5,205	49,243	14,732	54,821	14,359
2003.2	66,542	64,136	2,406	51,406	15,136	51,157	12,979
2003.3	65,719	61,643	4,076	50,778	14,941	49,588	12,055
2003.4	70,271	60,285	9,986	55,560	14,711	47,126	13,159
2004.1	70,323	63,969	6,354	54,863	15,460	50,963	13,006
2004.2	73,740	64,310	9,430	57,932	15,808	49,749	14,561
2004.3	69,568	64,899	4,669	53,880	15,688	52,940	11,959
2004.4	73,220	61,540	11,680	56,988	16,232	47,865	13,675
2005.1	72,708	61,091	11,617	57,310	15,398	48,335	12,756
2005.2	73,589	67,855	5,734	58,286	15,303	51,665	16,190
2005.3	79,250	60,965	18,285	62,859	16,391	49,087	11,878
2005.4	75,111	64,781	10,330	58,971	16,140	53,459	11,322
2006.1	83,975	64,391	19,584	65,594	18,381	51,045	13,346
2006.2	78,240	65,614	12,626	62,134	16,106	52,527	13,087
2006.3	77,538	68,345	9,193	62,196	15,342	55,667	12,678
2006.4	79,575	64,882	14,693	62,435	17,140	52,736	12,146
2007.1	81,628	63,774	17,854	66,244	15,384	51,348	12,426
2007.2	77,649	71,533	6,116	62,565	15,084	58,041	13,492
2007.3	74,231	76,234	-2,003	60,883	13,348	60,387	15,847
2007.4	81,880	75,317	6,563	65,231	16,649	61,550	13,767
2008.1	71,826	71,419	407	58,884	12,942	57,834	13,585
2008.2	70,125	77,237	-7,112	56,078	14,047	62,856	14,381
2008.3	67,227	73,222	-5,995	53,396	13,831	60,699	12,523
2008.4	65,565	82,140	-16,575	50,816	14,749	67,885	14,255

Source: Bureau of Labor Statistics, Business Employment Dynamics
<http://www.bls.gov/bdm/home.htm>

DEFINITIONS

Nonagricultural Employment: A calendar year average of the number of nonagricultural employees reported to the Utah Department of Workforce Services by Employers subject to Utah's unemployment insurance laws, federal agencies in Utah subject to the Unemployment Compensation for Federal Employees (UCFE) program and other Utah nonagricultural employers not included under unemployment insurance.

As a result of multiple job holding and payroll turnover, more than one employer reports some workers. Therefore, the count is not of persons, but of jobs.

Nonagricultural employment includes most corporation officials, executives, supervisory personnel and clerical workers. It excludes proprietors, self-employed, unpaid family workers who neither work nor received wages as a result of strikes or work stoppages, temporary layoffs or unpaid sick or vacation leave.

Establishments: Any firm, organization or division for which data is separately reported to the Utah Department of Workforce Services, i.e. individual physical facilities such as stores, plants, offices, and other worksites.

Total Wages: All yearly remuneration paid to nonagricultural workers, including gross wages, commissions, bonuses, cash value of meals, lodging, and other gratuities when furnished as payment for the job. Reimbursement for travel or other business expenditures are not included.

Average Monthly Wage: "Total Wages" divided by the number of employees on nonagricultural payrolls.

Workforce Information Publications Feedback Form

Please tell us the name of the publication you are commenting on:

Please circle one of the options below:

- I am:
- A. An Employer
 - B. A Job Seeker
 - C. An Educational Planner
 - D. A Government Planner/Economic Development Professional
 - E. A Department of Workforce Services Employee
 - F. A Counselor
 - G. Other (please specify)

		Strongly Disagree	(circle one)	Strongly Agree			
1.	The charts and graphs in this publication are easy to understand.	1	2	3	4	5	N/A
2.	The narrative in this publication is easy to understand.	1	2	3	4	5	N/A
3.	This publication contains the information I expected.	1	2	3	4	5	N/A
4.	Overall, this publication meets my needs.	1	2	3	4	5	N/A

5. Please tell us one thing we can do to improve this publication.

6. Please provide any other comments and/or suggestions in the space below.

Our Mission

The Mission of Workforce Information is to generate accurate, timely, and understandable data and analyses that provide knowledge of ever-changing workforce environments to inform sound planning and decision-making.



Visit our website. <http://jobs.utah.gov>
Utah Department of Workforce Services
Workforce Information (801)526-9785



Utah's Economy - 2008

It was a powerful economic tsunami that rolled over the state of Utah in 2008. The consequences of the national subprime mortgage meltdown that began in late 2007 overwhelmed Utah. There were times in the past when national economic woes did not translate into a Utah slowdown. But this national downturn was too powerful. It came in two waves. The first wave actually began in late 2007, when new home building permitting was basically reduced by half, and this resulted in the residential construction workforce being cut back in an aggressive fashion.

The second wave emerged in late 2008, after the deep-seated unraveling of the subprime mortgage labyrinth finally made it clear who within the financial market was impacted and by how much. The result was that the mortgage woes now permeated throughout the greater economy, causing a deep-seated employment contraction throughout the nation's and Utah's economies. The year ended on a very sour note. This will set the stage for a very weak 2009 economy. Also, that year-end decline was quite dramatic, yet its impacts will not be fully appreciated by looking at the overall numbers for 2008, as they are buoyed upward by the comparatively modest results of the year's first three quarters.

For the year, the Utah economy was able to chalk up job growth of a minimal 0.1 percent--the addition of 1,150 jobs. But when one considers that the employment growth for 2007 was 4.0 percent, that's a pretty significant employment decline between one year (2007) and the next (2008).

Employment by Industry

Mining This year recorded the historically highest oil prices, to date. This translated into high energy prices across the board, and sig-

nificantly spurred the ongoing production and search for additional supplies of oil and natural gas in Utah. An energy boom marked this industry's profile of 2008, and the industry added close to 1,500 new jobs. Most of mining's growth is in the Uintah Basin, with oil jobs in Duchesne County and natural gas driving Uintah County. However, as rapidly as energy prices rose, they collapsed at the very end of the year, and though the year was characterized with a boom, by December the stage was cleared and set for an energy bust to ripple through 2009.

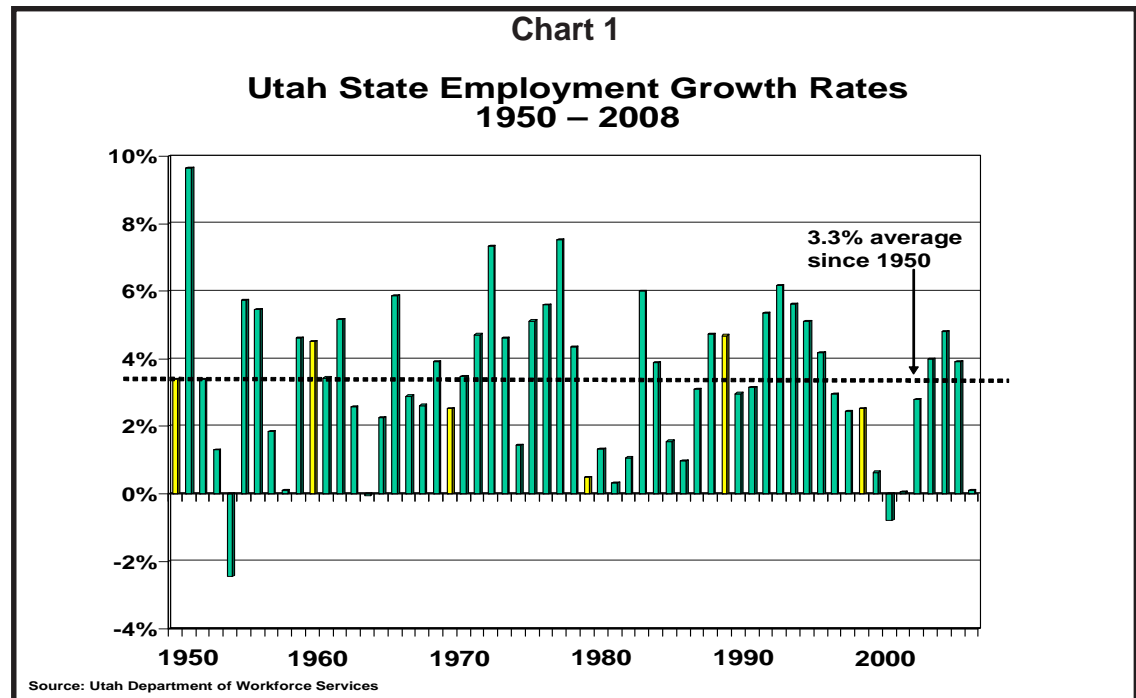

Construction The subprime mortgage problem took its toll on this industry in 2008. Job losses totaled just under 13,000, a significant amount of employment loss for Utah in any one industry. Nearly all of this is in residential construction, as nonresidential construction was still going strong in 2008. In fact, 2008 saw one of the highest amounts of valuation approved for nonresidential projects. This is still a remnant of the 2006 residential building boom. Historically we see that when residential valuation reaches a peak value (as it did in 2006), roughly two years later nonresidential valuation will have a peak of its own. That peak was reached in 2008. Fortunately, the nonresidential sector did well, therefore it helped to temper some of the job losses seen on the residential side.

Manufacturing The national recession is starting to impact this industry in 2008, particularly in the last several months of the year. When recessions hit, it doesn't matter within which industry the spark was started, the flames always and quickly find their way into the manufacturing sector. This industry principally produces big ticket items to which businesses and consumers make significant adjustments in order to acquire a product. These items are some of the first to be sacrificed when a recession emerges. For the year, the industry is only down 1,800 positions, but even more widespread losses have emerged after October, unfortunately setting the stage for what will probably be a rough year for this industry in 2009. For 2008, this industry employed 125,800 Utahns.

Trade, Transportation, Utilities This is the largest employment sector in Utah, accounting for nearly 20 percent of all jobs. But it is also one succumbing to the national recession. Granted the industry recorded a calendar year growth rate of 0.9 percent, but as of the last three months of the year, this industry was losing jobs precipitously. This is the primary industry to capture consumer spending dollars. After the September 2008 stock market crash, consumers became very skittish about spending. Therefore, the Christmas season was very weak, negatively affecting

the prime spending period for the retail trade sector, a key sub-component within this sector.

Information This was a weak industry in 2007, and it became an even weaker industry in 2008. The loss of 1,700 additional jobs in 2008 accelerated job losses in this industry. It is one of the smaller industries in Utah, accounting for only 2.5 percent of all employment. Only the mining industry makes up a smaller percentage at 1 percent.

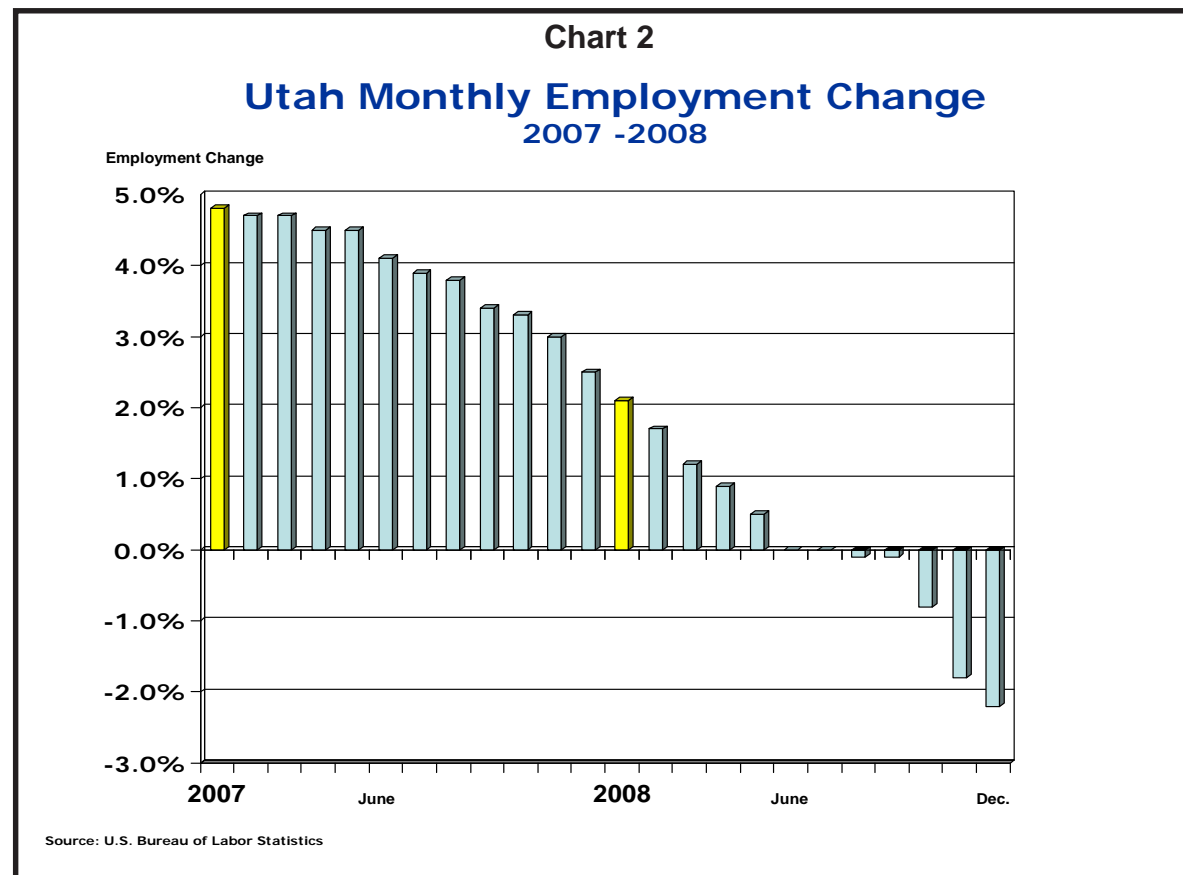

Financial Activity It was the meltdown of the subprime mortgage lending that tipped the U.S. and Utah economies into recession. Therefore, one would think this would be the hardest-hit industry in this downturn. That is not the case. Yes, it has lost close to 700 jobs in 2008, but considering the scope of the nation's financial problems and all of the bank and securities bailouts that were issued by the federal government, this industry is actually holding up surprisingly well in Utah, considering. One of the reasons is that the Utah financial sector did not have a large Wall Street presence within its industry base. The only one it did have of any size is Morgan Stanley, and it was only one of two Wall Street securities firms to emerge relatively unscathed. The financial sector comprises around 6 percent of the Utah employment base.

Professional and Business Services Those businesses whose major input is human capital are grouped together within this sector. It consists of high-paying professional services, and lesser-paying business services. This industry showed growth this year of 1,170 positions, but like most other industries, the growth weakened noticeably by year's end. The high-paying professional services did well this year, adding 3,260 new jobs to the economy. But the lesser-paying business services recorded job losses of 2,200. This comes as no surprise, as one of the major aspects within business services is the employment placement agencies, which includes temporary help services. This indus-

try is built to be as flexible as the economy demands. When the economy is expanding, this becomes an expansion industry as employers can bring workers on quickly, and also use this employment vehicle as a way of "trying out" workers. Conversely, as in the environment of 2008, it is also an industry where workers can be shed. A declining business environment, such as in 2008, will result in employment declines in this industry. The numbers certainly reflect that.

Education and Health Services This sector is Utah's most consistent. It has been a continuous grower, and this year is no exception. Even in the face of the early 2000s recession when many other industrial sectors

were shedding jobs or pausing to gauge the surrounding environment, this industry expanded at full force. This sector continued that strong pace again this year, added over 6,600 new jobs to Utah's employment base. This continues the distinction that this industry has had year-to-year growth of 4 percent or higher throughout this decade.

Leisure and Hospitality This sector was constructed to be a proxy for tourism, and so nearly 2,000 new jobs and a 1.8 percent growth rate would suggest that tourism had a respectable year in Utah. Growth in this sector was observed across the state, which is a plus, as many of Utah's rural counties rely heavily upon tourism for their economic vital-

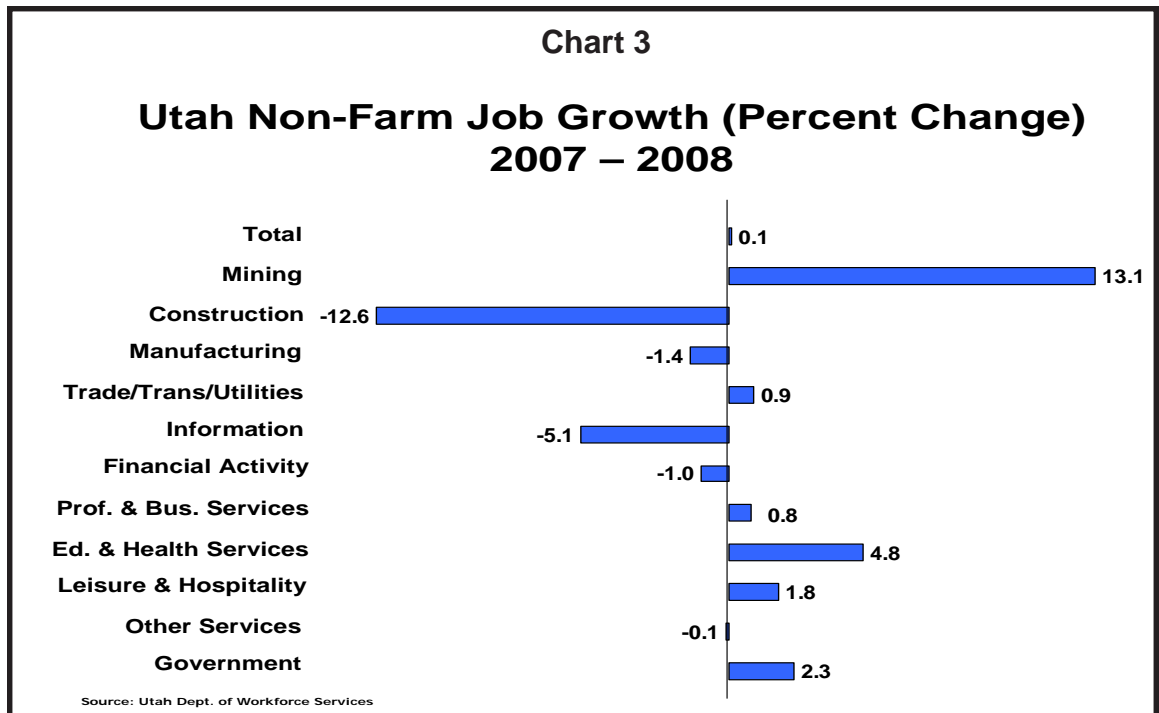

ity. But the last quarter of 2008 showed the recessionary economy catching up with this industry. As a result of the declining economy after September 2008, the tourism industry (particularly the onset of the 2008-2009 ski season) experienced a setback in tourism trips, and thus tourism spending.

Other Services This is kind of a catch-all sector on the service-producing side of the ledger. It has a potpourri of businesses within its classification, such as repair services, personal services, and membership organizations. It's not a particularly large sector, employing around 35,600 workers. It experienced a slight job loss of 40 positions for the year.

Government Government is a large employer in Utah. It consists of three components—federal, state, and local. Together, they make up just under 17 percent of Utah's employment base, the second highest among all industries.

This sector added 4,800 new jobs over the past year, a growth rate of 2.8 percent. The biggest driver of this growth is local government, in particular K-12 education. Utah is experiencing a large influx of K-6 year-old children throughout this decade, so it is only natural to see the education payrolls increase.

Wage Growth Stays Positive This Year

In 2007, Utah's unemployment rate averaged 2.7 percent, its lowest unemployment rate ever. A labor market that tight naturally translates into strong wage gains, as employers must be wage-price aggressive in this environment to not only attract new labor, but to retain existing workers.

The tightness of that 2007 labor market began to unwind in 2008, but there was so much "tightness" to unwind that it will probably take more than a year to see a wage environment that will look like a 180 degree turn from 2007,

as one would expect with the onset of a strong national recession.

The unemployment rate for 2008 only measured 3.4 percent. The labor market entered the year tight, but loosened as the months progressed. As a result, 2008's year-over average monthly wage gain measured 2.6 percent. This is a positive in a down economy, yet only half the record 5.5 percent wage gain recorded in 2007 and a signal that the labor/wage market unwound progressively as 2008 advanced.

At times there can be an irony within the average wage calculation. Take, for example, the construction industry's 4.5% average wage gain in 2008, even with the loss of nearly

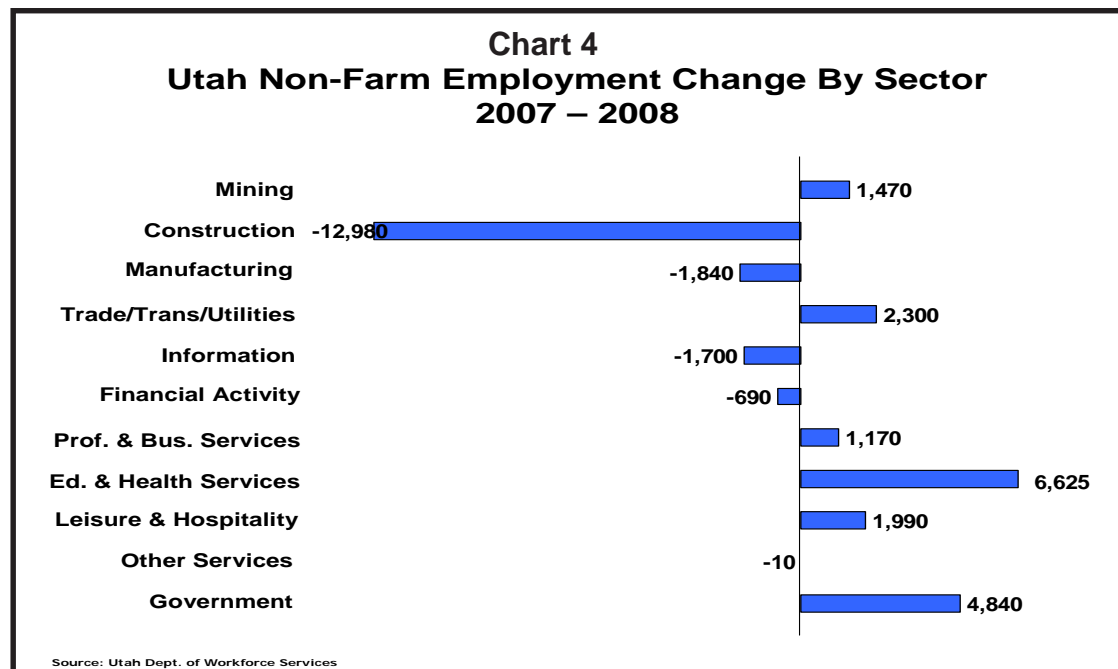

13,000 jobs for the year. The job losses might lead one to believe that the average wage would fall. But not if the ones who are losing their jobs are the lower-paid workers within that industry. That is probably the case with construction, as the more skilled, and thus higher-paid workers, are the ones who are managing to hang on to their jobs. Where one will ultimately see the wage impact from the lost 13,000 construction jobs is in total wages earned throughout this industry. Whereas this industry produced \$3.9 billion in payroll wages in 2007, that number had slipped to \$3.6 billion in 2008.

Total wages paid by all industries into the Utah economy totaled \$46.9 billion. That is up from 2007's \$45.7 billion. Most industries saw total wage gains over their 2007 payrolls, but with a recession taking hold in 2008, there were some who did not. These include the aforementioned construction, trade/transportation/utilities, information, and financial activities.

Mark Knold
Chief Economist

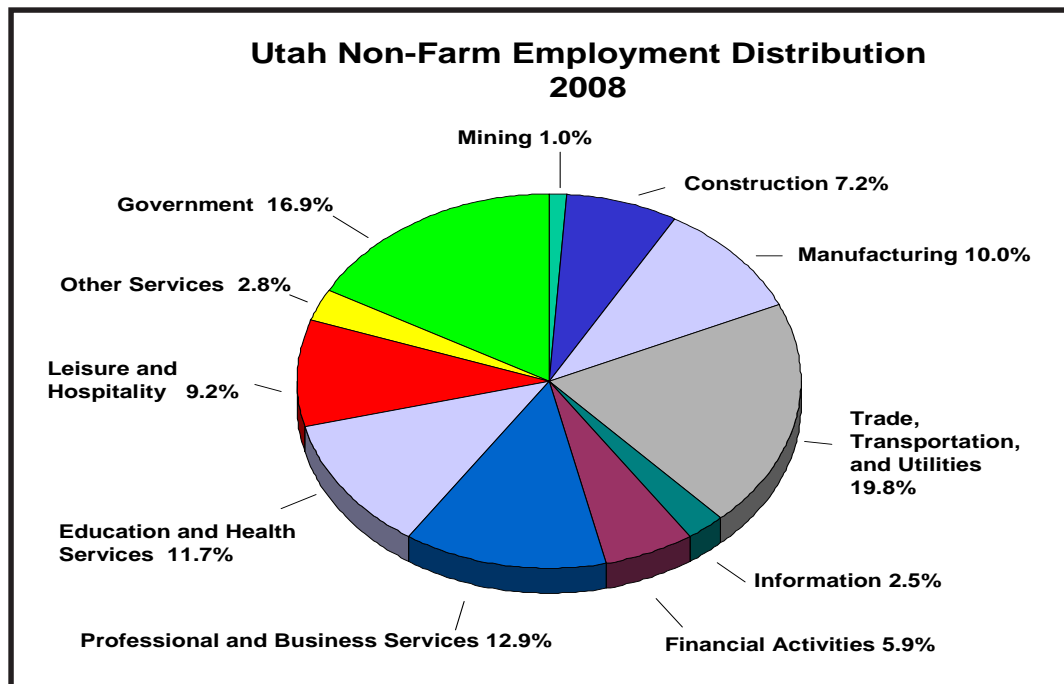

**TABLE 6. HOURS AND EARNINGS OF PRODUCTION OR NONSUPERVISORY
WORKERS IN UTAH BY NAICS SECTOR, 2008**

Month	<u>Construction</u>			<u>Manufacturing</u>			<u>Durable Goods</u>		
	<u>AWE</u>	<u>AWH</u>	<u>AHE</u>	<u>AWE</u>	<u>AWH</u>	<u>AHE</u>	<u>AWE</u>	<u>AWH</u>	<u>AHE</u>
January	\$754.03	36.8	\$20.49	\$701.13	39.5	\$17.75	\$740.34	40.5	\$18.28
February	751.32	36.0	20.87	707.07	39.0	18.13	736.04	39.7	18.54
March	790.19	38.1	20.74	680.35	38.7	17.58	738.95	39.9	18.52
April	774.65	37.1	20.88	688.32	39.4	17.47	738.15	39.9	18.50
May	813.30	38.6	21.07	689.59	39.7	17.37	747.86	40.8	18.33
June	868.17	40.1	21.65	713.44	39.2	18.20	779.14	40.1	19.43
July	875.61	40.5	21.62	725.95	39.8	18.24	791.78	40.5	19.55
August	918.67	41.4	22.19	717.59	39.8	18.03	776.98	40.3	19.28
September	847.67	39.5	21.46	728.64	39.6	18.40	767.00	39.7	19.32
October	850.06	39.3	21.63	715.20	40.0	17.88	748.67	39.3	19.05
November	834.05	38.4	21.72	697.38	39.4	17.70	718.20	37.8	19.00
December	837.24	38.3	21.86	699.34	39.6	17.66	719.82	38.7	18.60
ANNUAL AVERAGE	826.25	38.7	21.35	705.33	39.5	17.87	750.24	39.8	18.87
Month	<u>Wholesale Trade</u>			<u>Retail Trade</u>			<u>Food & Beverage Stores</u>		
	<u>AWE</u>	<u>AWH</u>	<u>AHE</u>	<u>AWE</u>	<u>AWH</u>	<u>AHE</u>	<u>AWE</u>	<u>AWH</u>	<u>AHE</u>
January	\$876.90	37.0	\$23.70	\$338.01	28.5	\$11.86	N/A	N/A	N/A
February	867.50	38.3	22.65	345.77	28.6	12.09	N/A	N/A	N/A
March	844.43	38.7	21.82	348.92	28.6	12.20	N/A	N/A	N/A
April	833.55	37.7	22.11	341.04	28.0	12.18	N/A	N/A	N/A
May	841.41	38.9	21.63	350.84	28.5	12.31	N/A	N/A	N/A
June	893.76	39.9	22.40	358.34	29.3	12.23	N/A	N/A	N/A
July	859.07	38.3	22.43	364.03	29.5	12.34	N/A	N/A	N/A
August	886.21	40.1	22.10	364.79	29.3	12.45	N/A	N/A	N/A
September	729.79	36.2	20.16	370.59	29.6	12.52	N/A	N/A	N/A
October	740.62	35.9	20.63	364.24	29.0	12.56	N/A	N/A	N/A
November	816.72	38.2	21.38	364.36	28.6	12.74	N/A	N/A	N/A
December	756.26	37.7	20.06	359.60	29.0	12.40	N/A	N/A	N/A
ANNUAL AVERAGE	828.85	38.1	21.76	355.88	28.9	12.32	N/A	N/A	N/A

AWE - Average Weekly Earnings. AWH - Average Weekly Hours. AHE - Average Hourly Earnings.

N/A - Due to budget cuts and program changes data is no longer available.

Source: Utah Department of Workforce Services, Workforce Development & Information Division, *Annual Report of Labor Market Information, 2008*.

**TABLE 6.(Cont.) HOURS AND EARNINGS OF PRODUCTION OR NONSUPERVISORY
WORKERS IN UTAH BY NAICS SECTOR, 2008**

Month	<u>Transportation & Warehousing</u>			<u>Information</u>		
	<u>AWE</u>	<u>AWH</u>	<u>AHE</u>	<u>AWE</u>	<u>AWH</u>	<u>AHE</u>
January	N/A	N/A	N/A	\$808.68	32.9	\$24.58
February	N/A	N/A	N/A	783.05	32.6	24.02
March	N/A	N/A	N/A	795.92	33.4	23.83
April	N/A	N/A	N/A	735.02	31.6	23.26
May	N/A	N/A	N/A	743.58	32.4	22.95
June	N/A	N/A	N/A	805.00	35.4	22.74
July	N/A	N/A	N/A	788.92	33.7	23.41
August	N/A	N/A	N/A	790.10	34.1	23.17
September	N/A	N/A	N/A	805.80	33.9	23.77
October	N/A	N/A	N/A	824.79	33.9	24.33
November	N/A	N/A	N/A	857.33	35.5	24.15
December	N/A	N/A	N/A	836.00	33.4	25.03
ANNUAL AVERAGE	N/A	N/A	N/A	797.85	33.6	23.77

AWE - Average Weekly Earnings. AWH - Average Weekly Hours. AHE - Average Hourly Earnings.

N/A - Due to budget cuts and program changes data is no longer available.

Source: Utah Department of Workforce Services, Workforce Development & Information Division, *Annual Report of Labor Market Information, 2008*.

**TABLE 6.(Cont.) HOURS AND EARNINGS OF PRODUCTION OR NONSUPERVISORY
WORKERS IN UTAH BY NAICS SECTOR, 2008
Ogden-Clearfield MSA (includes Weber, Davis, and Morgan counties)**

Month	<u>Nat. Resources & Construction</u>			<u>Manufacturing</u>			<u>Durable Goods</u>		
	<u>AWE</u>	<u>AWH</u>	<u>AHE</u>	<u>AWE</u>	<u>AWH</u>	<u>AHE</u>	<u>AWE</u>	<u>AWH</u>	<u>AHE</u>
January	N/A	N/A	N/A	N/A	N/A	N/A	N/A	N/A	N/A
February	N/A	N/A	N/A	N/A	N/A	N/A	N/A	N/A	N/A
March	N/A	N/A	N/A	N/A	N/A	N/A	N/A	N/A	N/A
April	N/A	N/A	N/A	N/A	N/A	N/A	N/A	N/A	N/A
May	N/A	N/A	N/A	N/A	N/A	N/A	N/A	N/A	N/A
June	N/A	N/A	N/A	N/A	N/A	N/A	N/A	N/A	N/A
July	N/A	N/A	N/A	N/A	N/A	N/A	N/A	N/A	N/A
August	N/A	N/A	N/A	N/A	N/A	N/A	N/A	N/A	N/A
September	N/A	N/A	N/A	N/A	N/A	N/A	N/A	N/A	N/A
October	N/A	N/A	N/A	N/A	N/A	N/A	N/A	N/A	N/A
November	N/A	N/A	N/A	N/A	N/A	N/A	N/A	N/A	N/A
December	N/A	N/A	N/A	N/A	N/A	N/A	N/A	N/A	N/A
ANNUAL AVERAGE	N/A	N/A	N/A	N/A	N/A	N/A	N/A	N/A	N/A

Month	<u>Trade, Transportation & Utilities</u>			<u>Retail Trade</u>		
	<u>AWE</u>	<u>AWH</u>	<u>AHE</u>	<u>AWE</u>	<u>AWH</u>	<u>AHE</u>
January	\$334.49	31.0	\$10.79	\$317.68	30.4	\$10.45
February	333.54	30.6	10.90	350.98	32.2	10.90
March	341.80	30.6	11.17	345.65	31.0	11.15
April	326.70	30.0	10.89	354.71	32.1	11.05
May	340.65	30.8	11.06	349.99	31.0	11.29
June	340.69	31.0	10.99	361.11	31.9	11.32
July	337.75	31.1	10.86	361.06	31.7	11.39
August	357.55	31.2	11.46	354.43	31.2	11.36
September	365.09	31.5	11.59	363.20	31.5	11.53
October	361.77	31.0	11.67	360.47	30.6	11.78
November	354.11	30.5	11.61	380.60	32.2	11.82
December	355.26	31.3	11.35	388.15	32.4	11.98
ANNUAL AVERAGE	345.78	30.9	11.20	357.34	31.5	11.34

AWE - Average Weekly Earnings. AWH - Average Weekly Hours. AHE - Average Hourly Earnings.

N/A - Due to budget cuts and program changes data is no longer available.

Source: Utah Department of Workforce Services, Workforce Development & Information Division, *Annual Report of Labor Market Information, 2008*.

**TABLE 6.(Cont.) HOURS AND EARNINGS OF PRODUCTION OR NONSUPERVISORY
WORKERS IN UTAH BY NAICS SECTOR, 2008
Provo - Orem MSA (includes Utah and Juab counties)**

Month	<u>Nat. Resources & Construction</u>			<u>Manufacturing</u>			<u>Trade, Transportation & Utilities</u>		
	<u>AWE</u>	<u>AWH</u>	<u>AHE</u>	<u>AWE</u>	<u>AWH</u>	<u>AHE</u>	<u>AWE</u>	<u>AWH</u>	<u>AHE</u>
January	N/A	N/A	N/A	N/A	N/A	N/A	\$331.47	31.3	\$10.59
February	N/A	N/A	N/A	N/A	N/A	N/A	304.23	28.3	10.75
March	N/A	N/A	N/A	N/A	N/A	N/A	291.16	29.0	10.04
April	N/A	N/A	N/A	N/A	N/A	N/A	283.01	26.8	10.56
May	N/A	N/A	N/A	N/A	N/A	N/A	351.12	31.1	11.29
June	N/A	N/A	N/A	N/A	N/A	N/A	373.06	33.7	11.07
July	N/A	N/A	N/A	N/A	N/A	N/A	346.24	29.9	11.58
August	N/A	N/A	N/A	N/A	N/A	N/A	306.60	28.0	10.95
September	N/A	N/A	N/A	N/A	N/A	N/A	312.43	28.3	11.04
October	N/A	N/A	N/A	N/A	N/A	N/A	322.91	28.5	11.33
November	N/A	N/A	N/A	N/A	N/A	N/A	345.90	30.0	11.53
December	N/A	N/A	N/A	N/A	N/A	N/A	351.34	29.8	11.79
ANNUAL AVERAGE	N/A	N/A	N/A	N/A	N/A	N/A	326.62	29.6	11.04

Month	<u>Retail Trade</u>		
	<u>AWE</u>	<u>AWH</u>	<u>AHE</u>
January	\$334.36	28.7	\$11.65
February	314.43	28.9	10.88
March	339.45	28.1	12.08
April	310.75	27.5	11.30
May	302.25	25.9	11.67
June	289.22	25.8	11.21
July	267.50	25.0	10.70
August	242.97	22.9	10.61
September	239.98	21.6	11.11
October	230.31	20.6	11.18
November	226.25	20.7	10.93
December	212.59	20.5	10.37
ANNUAL AVERAGE	275.84	24.7	11.14

AWE - Average Weekly Earnings. AWH - Average Weekly Hours. AHE - Average Hourly Earnings.

N/A - Due to budget cuts and program changes data is no longer available.

Source: Utah Department of Workforce Services, Workforce Development & Information Division, *Annual Report of Labor Market Information, 2008*.

**TABLE 6.(Cont.) HOURS AND EARNINGS OF PRODUCTION OR NONSUPERVISORY
WORKERS IN UTAH BY NAICS SECTOR, 2008
Salt Lake City MSA (includes Salt Lake, Tooele, and Summit counties).**

Month	<u>Nat. Resources & Construction</u>			<u>Manufacturing</u>			<u>Durable Goods</u>		
	<u>AWE</u>	<u>AWH</u>	<u>AHE</u>	<u>AWE</u>	<u>AWH</u>	<u>AHE</u>	<u>AWE</u>	<u>AWH</u>	<u>AHE</u>
January	N/A	N/A	N/A	\$701.90	39.7	\$17.68	N/A	N/A	N/A
February	N/A	N/A	N/A	717.16	39.6	18.11	N/A	N/A	N/A
March	N/A	N/A	N/A	759.27	42.8	17.74	N/A	N/A	N/A
April	N/A	N/A	N/A	723.66	42.0	17.23	N/A	N/A	N/A
May	N/A	N/A	N/A	785.46	43.3	18.14	N/A	N/A	N/A
June	N/A	N/A	N/A	761.08	42.4	17.95	N/A	N/A	N/A
July	N/A	N/A	N/A	768.11	41.7	18.42	N/A	N/A	N/A
August	N/A	N/A	N/A	782.27	41.9	18.67	N/A	N/A	N/A
September	N/A	N/A	N/A	794.06	42.6	18.64	N/A	N/A	N/A
October	N/A	N/A	N/A	822.16	43.0	19.12	N/A	N/A	N/A
November	N/A	N/A	N/A	810.85	42.1	19.26	N/A	N/A	N/A
December	N/A	N/A	N/A	822.13	43.8	18.77	N/A	N/A	N/A
ANNUAL AVERAGE	N/A	N/A	N/A	770.68	42.1	18.31	N/A	N/A	N/A

Month	<u>Wholesale Trade</u>			<u>Retail Trade</u>			<u>Trans., Warehousing & Utilities</u>		
	<u>AWE</u>	<u>AWH</u>	<u>AHE</u>	<u>AWE</u>	<u>AWH</u>	<u>AHE</u>	<u>AWE</u>	<u>AWH</u>	<u>AHE</u>
January	\$867.11	40.5	\$21.41	\$348.33	27.8	\$12.53	N/A	N/A	N/A
February	834.30	38.5	21.67	363.50	28.2	12.89	N/A	N/A	N/A
March	889.10	41.2	21.58	384.25	28.4	13.53	N/A	N/A	N/A
April	835.07	40.4	20.67	381.33	28.5	13.38	N/A	N/A	N/A
May	777.00	37.7	20.61	397.38	28.9	13.75	N/A	N/A	N/A
June	829.13	38.6	21.48	389.26	29.4	13.24	N/A	N/A	N/A
July	823.72	38.8	21.23	389.40	29.5	13.20	N/A	N/A	N/A
August	782.28	37.7	20.75	392.35	29.5	13.30	N/A	N/A	N/A
September	730.19	37.6	19.42	397.96	29.5	13.49	N/A	N/A	N/A
October	758.59	36.7	20.67	401.29	29.1	13.79	N/A	N/A	N/A
November	899.93	34.8	25.86	385.70	29.0	13.30	N/A	N/A	N/A
December	973.34	36.4	26.74	391.69	29.9	13.10	N/A	N/A	N/A
ANNUAL AVERAGE	833.31	38.2	21.84	385.20	29.0	13.29	N/A	N/A	N/A

AWE - Average Weekly Earnings. AWH - Average Weekly Hours. AHE - Average Hourly Earnings.

N/A - Due to budget cuts and program changes data is no longer available.

Source: Utah Department of Workforce Services, Workforce Development & Information Division, *Annual Report of Labor Market Information, 2008*.

**TABLE 6.(Cont.) HOURS AND EARNINGS OF PRODUCTION OR NONSUPERVISORY
WORKERS IN UTAH BY NAICS SECTOR, 2008
Salt Lake City MSA (includes Salt Lake, Tooele, and Summit counties).**

Month	Information		
	<u>AWE</u>	<u>AWH</u>	<u>AHE</u>
January	N/A	N/A	N/A
February	N/A	N/A	N/A
March	N/A	N/A	N/A
April	N/A	N/A	N/A
May	N/A	N/A	N/A
June	N/A	N/A	N/A
July	N/A	N/A	N/A
August	N/A	N/A	N/A
September	N/A	N/A	N/A
October	N/A	N/A	N/A
November	N/A	N/A	N/A
December	N/A	N/A	N/A
ANNUAL AVERAGE	N/A	N/A	N/A

AWE - Average Weekly Earnings. AWH - Average Weekly Hours. AHE - Average Hourly Earnings.

N/A - Due to budget cuts and program changes data is no longer available.

Source: Utah Department of Workforce Services, Workforce Development & Information Division, *Annual Report of Labor Market Information, 2008*.